

Well Name: POKER LAKE UNIT 13-24 PC	Well Location: T24S / R29E / SEC 13 / SWNE / 32.218346 / -103.937404	County or Parish/State: EDDY / NM
Well Number: 165H	Type of Well: CONVENTIONAL GAS WELL	Allottee or Tribe Name:
Lease Number: NMNM05912	Unit or CA Name: POKER LAKE UNIT	Unit or CA Number: NMNM71016X
US Well Number: 3001554016	Operator: XTO PERMIAN OPERATING LLC	

Notice of Intent

Sundry ID: 2758985

Type of Submission: Notice of Intent	Type of Action: APD Change
Date Sundry Submitted: 11/01/2023	Time Sundry Submitted: 10:44
Date proposed operation will begin: 11/02/2023	

Procedure Description: ** Skid Original Wellbore, and Surface Hole Location Change XTO Energy, Inc requests permission to skid the original wellbore of the Poker Lake Unit 13-24 PC 165Y (plugged well) and to replace it with a new well skid original wellbore of the Poker Lake Unit 13-24 PC 165H. Original Wellbore of the Poker Lake Unit 13-24 PC 165Y, from 2459'FNL & 2340'FEL, LAT 32.21805699, LONG -103.9370672 to New Wellbore: Poker Lake Unit 13-24 PC 165H 2459'FNL & 2190'FEL, LAT 32.218055, LONG -103.936581. No Additional Surface Disturbance Attachments: From 3160-3 C102 Drilling Program Directional Plan Well Site Layout Casing Specs Sheet

NOI Attachments

Procedure Description

PLU_13_24_PC_NEW_165H_Sundry_Attachments_v2_20231102214706.pdf

Received by OCD: 1/8/2025 2:42:20 PM

Page 2 of 115

Well Name: POKER LAKE UNIT 13-24 PC	Well Location: T24S / R29E / SEC 13 / SWNE / 32.218346 / -103.937404	County or Parish/State: EDDY / NM
Well Number: 165H	Type of Well: CONVENTIONAL GAS WELL	Allottee or Tribe Name:
Lease Number: NMNM05912	Unit or CA Name: POKER LAKE UNIT	Unit or CA Number: NMNM71016X
US Well Number: 3001554016	Operator: XTO PERMIAN OPERATING LLC	

Conditions of Approval

Specialist Review

PLU_13_24_PC_Batch_Wells_Sundries_COA_20231105114652.pdf

Operator

I certify that the foregoing is true and correct. Title 18 U.S.C. Section 1001 and Title 43 U.S.C. Section 1212, make it a crime for any person knowingly and willfully to make to any department or agency of the United States any false, fictitious or fraudulent statements or representations as to any matter within its jurisdiction. Electronic submission of Sundry Notices through this system satisfies regulations requiring a

Operator Electronic Signature: CASSIE EVANS

Signed on: NOV 02, 2023 02:06 PM

Name: XTO PERMIAN OPERATING LLC

Title: Regulatory Analyst

Street Address: 6401 HOLIDAY HILL ROAD BLDG 5

City: MIDLANDState: TX

Phone: (432) 218-3671

Email address: RANELL.KLEIN@EXXONMOBIL.COM

Field

Representative Name:

Street Address:

City:State:Zip:

Phone:

Email address:

BLM Point of Contact

BLM POC Name: CHRISTOPHER WALLS

BLM POC Title: Petroleum Engineer

BLM POC Phone: 5752342234

BLM POC Email Address: cwalls@blm.gov

Disposition: Approved

Disposition Date: 11/08/2023

Signature: Chris Walls

Form 3160-5
(June 2019)

UNITED STATES
DEPARTMENT OF THE INTERIOR
BUREAU OF LAND MANAGEMENT

FORM APPROVED
OMB No. 1004-0137
Expires: October 31, 2021

SUNDRY NOTICES AND REPORTS ON WELLS
Do not use this form for proposals to drill or to re-enter an abandoned well. Use Form 3160-3 (APD) for such proposals.

5. Lease Serial No.	
6. If Indian, Allottee or Tribe Name	
7. If Unit of CA/Agreement, Name and/or No.	
8. Well Name and No.	
9. API Well No.	
10. Field and Pool or Exploratory Area	11. Country or Parish, State

SUBMIT IN TRIPLICATE - Other instructions on page 2

1. Type of Well	
<input type="checkbox"/> Oil Well	<input type="checkbox"/> Gas Well
<input type="checkbox"/> Other	
2. Name of Operator	
3a. Address	3b. Phone No. (include area code)
4. Location of Well (Footage, Sec., T.,R.,M., or Survey Description)	

12. CHECK THE APPROPRIATE BOX(ES) TO INDICATE NATURE OF NOTICE, REPORT OR OTHER DATA

TYPE OF SUBMISSION	TYPE OF ACTION				
<input type="checkbox"/> Notice of Intent	<input type="checkbox"/> Acidize	<input type="checkbox"/> Deepen	<input type="checkbox"/> Production (Start/Resume)	<input type="checkbox"/> Water Shut-Off	
<input type="checkbox"/> Subsequent Report	<input type="checkbox"/> Alter Casing	<input type="checkbox"/> Hydraulic Fracturing	<input type="checkbox"/> Reclamation	<input type="checkbox"/> Well Integrity	
<input type="checkbox"/> Final Abandonment Notice	<input type="checkbox"/> Casing Repair	<input type="checkbox"/> New Construction	<input type="checkbox"/> Recomplete	<input type="checkbox"/> Other	
	<input type="checkbox"/> Change Plans	<input type="checkbox"/> Plug and Abandon	<input type="checkbox"/> Temporarily Abandon		
	<input type="checkbox"/> Convert to Injection	<input type="checkbox"/> Plug Back	<input type="checkbox"/> Water Disposal		

13. Describe Proposed or Completed Operation: Clearly state all pertinent details, including estimated starting date of any proposed work and approximate duration thereof. If the proposal is to deepen directionally or recompleate horizontally, give subsurface locations and measured and true vertical depths of all pertinent markers and zones. Attach the Bond under which the work will be perfonned or provide the Bond No. on file with BLM/BIA. Required subsequent reports must be filed within 30 days following completion of the involved operations. If the operation results in a multiple completion or recompletion in a new interval, a Form 3160-4 must be filed once testing has been completed. Final Abandonment Notices must be filed only after all requirements, including reclamation, have been completed and the operator has detennined that the site is ready for final inspection.)

14. I hereby certify that the foregoing is true and correct. Name (Printed/Typed)	Title
Signature	Date

THE SPACE FOR FEDERAL OR STATE OFFICE USE

Approved by	Title	Date
Conditions of approval, if any, are attached. Approval of this notice does not warrant or certify that the applicant holds legal or equitable title to those rights in the subject lease which would entitle the applicant to conduct operations thereon.	Office	

Title 18 U.S.C Section 1001 and Title 43 U.S.C Section 1212, make it a crime for any person knowingly and willfully to make to any department or agency of the United States any false, fictitious or fraudulent statements or representations as to any matter within its jurisdiction.

(Instructions on page 2)

GENERAL INSTRUCTIONS

This form is designed for submitting proposals to perform certain well operations and reports of such operations when completed as indicated on Federal and Indian lands pursuant to applicable Federal law and regulations. Any necessary special instructions concerning the use of this form and the number of copies to be submitted, particularly with regard to local area or regional procedures and practices, are either shown below, will be issued by or may be obtained from the local Federal office.

SPECIFIC INSTRUCTIONS

Item 4 - Locations on Federal or Indian land should be described in accordance with Federal requirements. Consult the local Federal office for specific instructions.

Item 13: Proposals to abandon a well and subsequent reports of abandonment should include such special information as is required by the local Federal office. In addition, such proposals and reports should include reasons for the abandonment; data on any former or present productive zones or other zones with present significant fluid contents not sealed off by cement or otherwise; depths (top and bottom) and method of placement of cement plugs; mud or other material placed below, between and above plugs; amount, size, method of parting of any casing, liner or tubing pulled and the depth to the top of any tubing left in the hole; method of closing top of well and date well site conditioned for final inspection looking for approval of the abandonment. If the proposal will involve **hydraulic fracturing operations**, you must comply with 43 CFR 3162.3-3, including providing information about the protection of usable water. Operators should provide the best available information about all formations containing water and their depths. This information could include data and interpretation of resistivity logs run on nearby wells. Information may also be obtained from state or tribal regulatory agencies and from local BLM offices.

NOTICES

The privacy Act of 1974 and the regulation in 43 CFR 2.48(d) provide that you be furnished the following information in connection with information required by this application.

AUTHORITY: 30 U.S.C. 181 et seq., 351 et seq., 25 U.S.C. 396; 43 CFR 3160.

PRINCIPAL PURPOSE: The information is used to: (1) Evaluate, when appropriate, approve applications, and report completion of subsequent well operations, on a Federal or Indian lease; and (2) document for administrative use, information for the management, disposal and use of National Resource lands and resources, such as: (a) evaluating the equipment and procedures to be used during a proposed subsequent well operation and reviewing the completed well operations for compliance with the approved plan; (b) requesting and granting approval to perform those actions covered by 43 CFR 3162.3-2, 3162.3-3, and 3162.3-4; (c) reporting the beginning or resumption of production, as required by 43 CFR 3162.4-1(c) and (d) analyzing future applications to drill or modify operations in light of data obtained and methods used.

ROUTINE USES: Information from the record and/or the record will be transferred to appropriate Federal, State, local or foreign agencies, when relevant to civil, criminal or regulatory investigations or prosecutions in connection with congressional inquiries or to consumer reporting agencies to facilitate collection of debts owed the Government.

EFFECT OF NOT PROVIDING THE INFORMATION: Filing of this notice and report and disclosure of the information is mandatory for those subsequent well operations specified in 43 CFR 3162.3-2, 3162.3-3, 3162.3-4.

The Paperwork Reduction Act of 1995 requires us to inform you that:

The BLM collects this information to evaluate proposed and/or completed subsequent well operations on Federal or Indian oil and gas leases.

Response to this request is mandatory.

The BLM would like you to know that you do not have to respond to this or any other Federal agency-sponsored information collection unless it displays a currently valid OMB control number.

BURDEN HOURS STATEMENT: Public reporting burden for this form is estimated to average 8 hours per response, including the time for reviewing instructions, gathering and maintaining data, and completing and reviewing the form. Direct comments regarding the burden estimate or any other aspect of this form to U.S. Department of the Interior, Bureau of Land Management (1004-0137), Bureau Information Collection Clearance Officer (WO-630), 1849 C St., N.W., Mail Stop 401 LS, Washington, D.C. 20240

Additional Information

Additional Remarks

Well Site Layout

Casing Specs Sheet

Location of Well

0. SHL: SWNE / 2354 FNL / 2444 FEL / TWSP: 24S / RANGE: 29E / SECTION: 13 / LAT: 32.218346 / LONG: -103.937404 (TVD: 0 feet, MD: 0 feet)

PPP: NWSE / 2740 FNL / 2310 FEL / TWSP: 24S / RANGE: 29E / SECTION: 13 / LAT: 32.217284 / LONG: -103.936971 (TVD: 11244 feet, MD: 11593 feet)

BHL: SWSE / 200 FSL / 2310 FEL / TWSP: 24S / RANGE: 29E / SECTION: 24 / LAT: 32.196208 / LONG: -103.936944 (TVD: 11244 feet, MD: 19261 feet)

C-102 Submit Electronically Via OCD Permitting	State of New Mexico Energy, Minerals & Natural Resources Department OIL CONSERVATION DIVISION		Revised July 9, 2024	
			Submittal Type:	<input type="checkbox"/> Initial Submittal
				<input checked="" type="checkbox"/> Amended Report
<input type="checkbox"/> As Drilled				

WELL LOCATION INFORMATION				
API Number 30-015	Pool Code 98220	Pool Name PURPLE SAGE; WOLFCAMP		
Property Code	Property Name POKER LAKE UNIT 13-24 PC		Well Number 165H	
ORGID No. 373075	Operator Name XTO PERMIAN OPERATING, LLC.		Ground Level Elevation 3,094'	
Surface Owner: <input type="checkbox"/> State <input type="checkbox"/> Fee <input type="checkbox"/> Tribal <input checked="" type="checkbox"/> Federal		Mineral Owner: <input type="checkbox"/> State <input type="checkbox"/> Fee <input type="checkbox"/> Tribal <input checked="" type="checkbox"/> Federal		

Surface Location									
UL G	Section 13	Township 24 S	Range 29 E	Lot	Ft. from N/S 2,459' FNL	Ft. from E/W 2,190' FEL	Latitude 32.218055	Longitude -103.936581	County EDDY

Bottom Hole Location									
UL J	Section 1	Township 24 S	Range 29 E	Lot	Ft. from N/S 2,367' FSL	Ft. from E/W 2,151' FEL	Latitude 32.245896	Longitude -103.936489	County EDDY



Dedicated Acres 640	Infill or Defining Well	Defining Well API	Overlapping Spacing Unit (Y/N) Y	Consolidation Code U
Order Numbers.			Well setbacks are under Common Ownership: <input checked="" type="checkbox"/> Yes <input type="checkbox"/> No	

Kick Off Point (KOP)									
UL G	Section 13	Township 24 S	Range 29 E	Lot	Ft. from N/S 2,459' FNL	Ft. from E/W 2,190' FEL	Latitude 32.218055	Longitude -103.936581	County EDDY

First Take Point (FTP)									
UL G	Section 13	Township 24 S	Range 29 E	Lot	Ft. from N/S 1,959' FNL	Ft. from E/W 2,151' FEL	Latitude 32.219429	Longitude -103.936454	County EDDY

Last Take Point (LTP)									
UL J	Section 1	Township 24 S	Range 29 E	Lot	Ft. from N/S 2,317' FSL	Ft. from E/W 2,151' FEL	Latitude 32.245759	Longitude -103.936488	County EDDY

Unitized Area or Area of Uniform Interest NMNM105422429	Spacing Unit Type <input checked="" type="checkbox"/> Horizontal <input type="checkbox"/> Vertical		Ground Floor Elevation: 3,094'						
--	--	--	--------------------------------	--	--	--	--	--	--

OPERATOR CERTIFICATIONS		SURVEYOR CERTIFICATIONS	
<p>I hereby certify that the information contained herein is true and complete to the best of my knowledge and belief, and that this organization either owns a working interest or unleased mineral interest in the land including the proposed bottom hole location or has a right to drill this well at this location pursuant to a contract with an owner of such a mineral or working interest, or to a voluntary pooling agreement or a compulsory pooling order heretofore entered by the division.</p> <p>If this well is a horizontal well, I further certify that this organization has received the consent of at least one lessee or owner of a working interest or unleased mineral interest in each tract (in the target pool or formation) in which any part of the well's completed interval will be located or obtained a compulsory pooling form the division.</p> <p>Srinivas Naveen 1/8/25</p>		<p>I hereby certify that the well location shown on this plat was plotted from field notes of actual surveys made by me or under my supervision, and that the same is true and correct to the best of my belief.</p> <p>I, TIM C. PAPPAS, NEW MEXICO PROFESSIONAL SURVEYOR NO. 21209, DO HEREBY CERTIFY THAT THIS SURVEY PLAT AND THE ACTUAL SURVEY ON THE GROUND UPON WHICH IT IS BASED WERE PERFORMED BY ME OR UNDER MY DIRECT SUPERVISION; THAT I AM RESPONSIBLE FOR THIS SURVEY, THAT THIS SURVEY MEETS THE MINIMUM STANDARDS FOR SURVEYING IN NEW MEXICO, AND THAT IS TRUE AND CORRECT TO THE BEST OF MY KNOWLEDGE AND BELIEF.</p> <p></p> <p>TIM C. PAPPAS REGISTERED PROFESSIONAL LAND SURVEYOR STATE OF NEW MEXICO NO. 21209</p> <p></p>	
Signature Srinivas Naveen Laghuvarapu		Signature and Seal of Professional Surveyor	
Printed Name srinivas.n.laghuvarapu@exxonmobil.com		Certificate Number TIM C. PAPPAS 21209	Date of Survey 10/18/2023
Email Address			

Note: No allowable will be assigned to this completion until all interests have been consolidated or a non-standard unit has been approved by the division.

ACREAGE DEDICATION PLATS

This grid represents a standard section. You may superimpose a non-standard section, or a larger area, over this grid. Operators must outline the dedicated acreage in a red box, clearly show the well surface location and bottom hole location, if it is directionally drilled, with the dimensions from the section lines in the cardinal directions. If this is a horizontal wellbore show on this plat the location of the First Take Point and Last Take Point, and the point within the Completed interval (other than the First Take Point or Last Take Point) that is the closest to any outer boundary of the tract.

Surveyors shall use the latest United States government survey or dependent resurvey. Well locations will be in reference to the New Mexico Principal Meridian. If the land is not surveyed, contact the OCD Engineering Bureau. Independent subdivision surveys will not be acceptable.

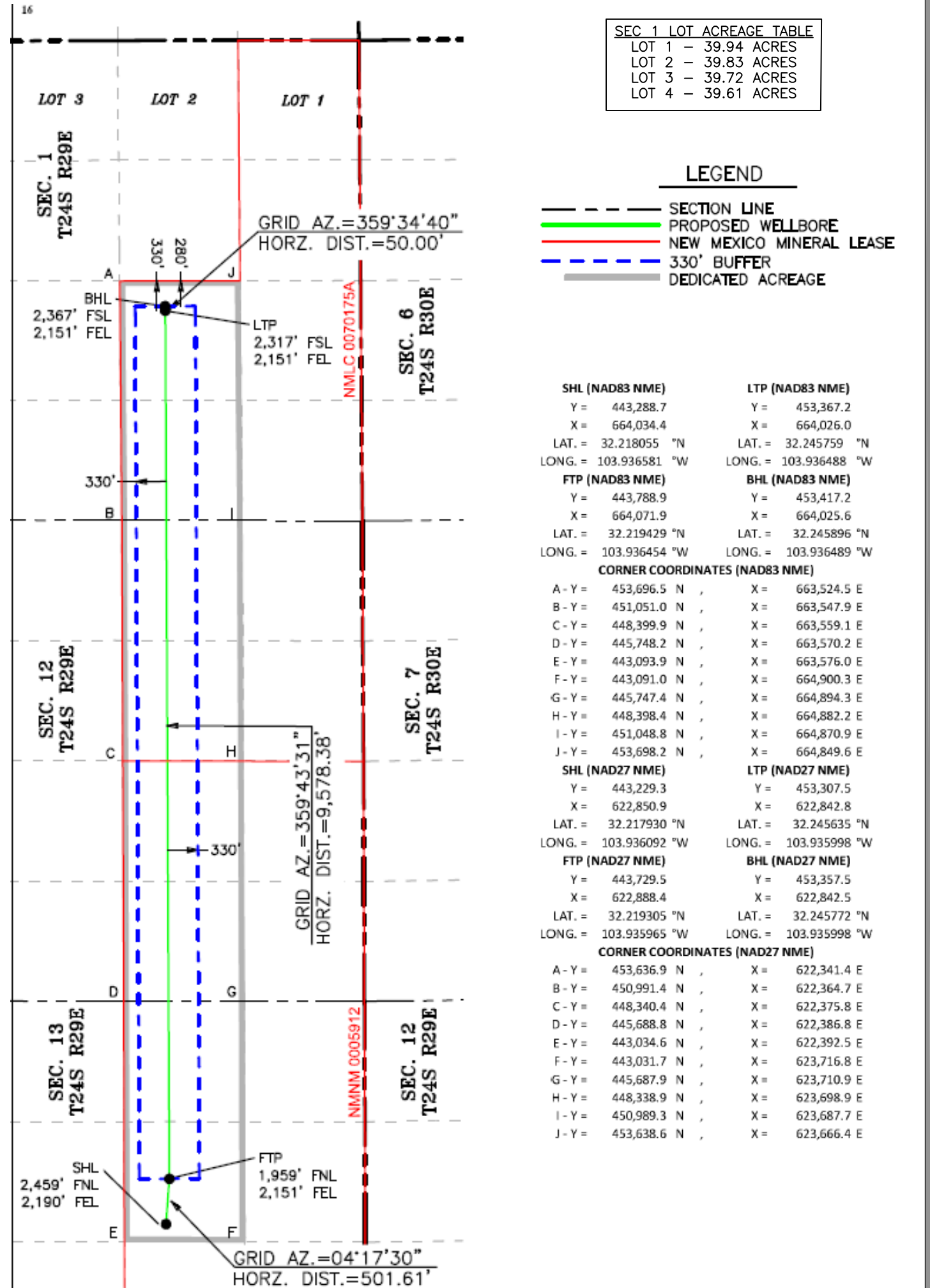

DRILLING PLAN: BLM COMPLIANCE
(Supplement to BLM 3160-3)

XTO Energy Inc.

Poker Lake Unit 13-24 PC 165H

Projected TD: 21597.6' MD / 11313' TVD

SHL: 2459' FNL & 2190' FEL , Section 13, T24S, R29E

BHL: 2367' FSL & 2151' FEL , Section 1, T24S, R29E

Eddy County, NM

1. Geologic Name of Surface Formation

A. Quaternary

2. Estimated Tops of Geological Markers & Depths of Anticipated Fresh Water, Oil or Gas

Formation	Well Depth (TVD)	Water/Oil/Gas
Rustler	288'	Water
Top of Salt	524'	Water
Base of Salt	3098'	Water
Delaware	3304'	Water
Brushy Canyon	5763'	Water/Oil/Gas
Bone Spring	7062'	Water
1st Bone Spring	7919'	Water/Oil/Gas
2nd Bone Spring	8385'	Water/Oil/Gas
3rd Bone Spring	9179'	Water/Oil/Gas
Wolfcamp	10345'	Water/Oil/Gas
Wolfcamp X	10378'	Water/Oil/Gas
Wolfcamp Y	10442'	Water/Oil/Gas
Wolfcamp A	10486'	Water/Oil/Gas
Wolfcamp B	10812'	Water/Oil/Gas
Wolfcamp D	11188'	Water/Oil/Gas
Wolfcamp E	11283'	Water/Oil/Gas
Target/Land Curve	11313'	Water/Oil/Gas

*** Hydrocarbons @ Brushy Canyon

*** Groundwater depth 40' (per NM State Engineers Office).

No other formations are expected to yield oil, gas or fresh water in measurable volumes. The surface fresh water sands will be protected by setting 13.375 inch casing @ 474' (50' above the salt) and circulating cement back to surface. The intermediate will isolate from the top of salt down to the next casing seat by setting 7.625 inch casing at 10563.4' and cemented to surface. A 6.75 inch curve and 6.75 inch lateral hole will be drilled to 21597.6 MD/TD and 5.5 inch production casing will be set at TD and cemented back up in the intermediate shoe (estimated TOC 10263.4 feet).

In the event of wellbore instability, XTO is submitting a secondary 4 string design to run an additional casing string as a contingency

3. Casing Design

Hole Size	Depth	OD Csg	Weight	Grade	Collar	New/Used	SF Burst	SF Collapse	SF Tension
17.5	0' – 474'	13.375	54.5	J-55	BTC	New	18.62	5.46	35.19
12.25	0' – 4000'	7.625	29.7	RY P-110	Flush Joint	New	1.83	2.52	1.78
12.25	4000' – 10563.4'	7.625	29.7	HC L-80	Flush Joint	New	1.33	1.74	2.08
6.75	0' – 10463.4'	5.5	23	RY P-110	Semi-Premium	New	1.45	2.06	1.92
6.75	10463.4' - 21597.6'	5.5	23	RY P-110	Semi-Flush	New	1.45	1.90	2.03

· XTO requests the option to utilize a spudder rig (Atlas Copco RD20 or Equivalent) to set and cement surface casing per this Sundry

· XTO requests to not utilize centralizers in the curve and lateral

· 7.625 Collapse analyzed using 50% evacuation based on regional experience.

· 5.5 Tension calculated using vertical hanging weight plus the lateral weight multiplied by a friction factor of 0.35

- Test on Casing will be limited to 70% burst of the casing or 1500 psi, whichever is less
- XTO requests the option to use 5" BTC Float equipment for the the production casing

Wellhead:

Permanent Wellhead – Multibowl System

A. Starting Head: 13-5/8" 10M top flange x 13-3/8" bottom

B. Tubing Head: 13-5/8" 10M bottom flange x 7-1/16" 15M top flange

- Wellhead will be installed by manufacturer's representatives.
- Manufacturer will monitor welding process to ensure appropriate temperature of seal.
- Operator will test the 7-5/8" casing per BLM Onshore Order 2
- Wellhead Manufacturer representative will not be present for BOP test plug installation

4. Cement Program

Surface Casing: 13.375, 54.5 New BTC, J-55 casing to be set at +/- 474'

Tail: 480 sxs Class C + 2% CaCl (mixed at 14.8 ppg, 1.35 ft3/sx, 6.39 gal/sx water)
 Top of Cement: Surface
 Compressives: 12-hr = 900 psi 24 hr = 1500 psi

2nd Intermediate Casing: 7.625, 29.7 New casing to be set at +/- 10563.4'

1st Stage

Optional Lead: 1560 sxs Class C (mixed at 10.5 ppg, 2.77 ft3/sx, 15.59 gal/sx water)
 TOC: Surface
 Tail: 2220 sxs Class C (mixed at 14.8 ppg, 1.35 ft3/sx, 6.39 gal/sx water)
 TOC: Brushy Canyon @ 5762.52
 Compressives: 12-hr = 900 psi 24 hr = 1150 psi

2nd Stage

Lead: 0 sxs Class C (mixed at 12.9 ppg, 2.16 ft3/sx, 9.61 gal/sx water)
 Tail: 3250 sxs Class C (mixed at 14.8 ppg, 1.33 ft3/sx, 6.39 gal/sx water)
 Top of Cement: 0
 Compressives: 12-hr = 900 psi 24 hr = 1150 psi

XTO requests to pump a two stage cement job on the 7-5/8" intermediate casing string with the first stage being pumped conventionally with the calculated top of cement at the Brush Canyon (5762.52') and the second stage performed as a bradenhead squeeze with planned cement from the Brushy Canyon to surface. If cement is not visually confirmed to circulate to surface, the final cement top after the second stage job will be verified by Echo-meter. If necessary, a top out consisting of 1,500 sack of Class C cement + 3% Salt + 1% PreMag-M + 6% Bentonite Gel (2.30 yld, 12.91 ppg) will be executed as a contingency. If cement is still unable to circulate to surface, another Echo-meter run will be performed for cement top verification.

XTO will report to the BLM the volume of fluid (limited to 5 bbls) used to flush intermediate casing valves following backside cementing procedures.

XTO requests to pump an Optional Lead if well conditions dictate in an attempt to bring cement inside the first intermediate casing. If cement reaches the desired height, the BLM will be notified and the second stage bradenhead squeeze and subsequent TOC verification will be negated.

XTO requests the option to conduct the bradenhead squeeze and TOC verification offline as per standard approval from BLM when unplanned remediation is needed and batch drilling is approved. In the event the bradenhead is conducted, we will ensure the first stage cement job is cemented properly and the well is static with floats holding and no pressure on the csg annulus as with all other casing strings where batch drilling operations occur before moving off the rig. The TA cap will also be installed per Cactus procedure and pressure inside the casing will be monitored via the valve on the TA cap as per standard batch drilling ops.

Production Casing: 5.5, 23 New Semi-Flush, RY P-110 casing to be set at +/- 21597.6'

Lead: 20 sxs NeoCem (mixed at 13.8 ppg, 2.69 ft3/sx, 15.00 gal/sx water) Top of Cement: 10263.4 feet
 Tail: 770 sxs VersaCem (mixed at 14.4 ppg, 1.51 ft3/sx, 8.38 gal/sx water) Top of Cement: 10763.4 feet
 Compressives: 12-hr = 800 psi 24 hr = 1500 psi

XTO requests the option to offline cement and remediate (if needed) surface and intermediate casing strings where batch drilling is approved and if unplanned remediation is needed. XTO will ensure well is static with no pressure on the csg annulus, as with all other casing strings where batch drilling operations occur before moving off the rig. The TA cap will also be installed when applicable per Cactus procedure and pressure inside the casing will be monitored via the valve on the TA cap as per standard batch drilling ops. Offline cement operations will then be conducted after the rig is moved off the current well to the next well in the batch sequence.

5. Pressure Control Equipment

Once the permanent WH is installed on the 13.375 casing, the blow out preventer equipment (BOP) will consist of a 13-5/8" minimum 10M Hydriil and a 13-5/8" minimum 10M Double Ram BOP. MASP should not exceed 5159 psi. In any instance where 10M BOP is required by BLM, XTO requests a variance to utilize 5M annular with 10M ram preventers (a common BOP configuration, which allows use of 10M rams in unlikely event that pressures exceed 5M).

All BOP testing will be done by an independent service company. Annular pressure tests will be limited to 50% of the working pressure. When nipping up on the 13.375, 10M bradenhead and flange, the BOP test will be limited to 10000 psi. When nipping up on the 7.625, the BOP will be tested to a minimum of 10000 psi. All BOP tests will include a low pressure test as per BLM regulations. The 10M BOP diagrams are attached. Blind rams will be functioned tested each trip, pipe rams will be functioned tested each day.

A variance is requested to allow use of a flex hose as the choke line from the BOP to the Choke Manifold. If this hose is used, a copy of the manufacturer's certification and pressure test chart will be kept on the rig. Attached is an example of a certification and pressure test chart. The manufacturer does not require anchors.

XTO requests a variance to be able to batch drill this well if necessary. In doing so, XTO will set casing and ensure that the well is cemented properly (unless approval is given for offline cementing) and the well is static. With floats holding, no pressure on the csg annulus, and the installation of a 10K TA cap as per Cactus recommendations, XTO will contact the BLM to skid the rig to drill the remaining wells on the pad. Once surface and both intermediate strings are all completed, XTO will begin drilling the production hole on each of the wells.

A variance is requested to **ONLY** test broken pressure seals on the BOP equipment when moving from wellhead to wellhead which is in compliance with API Standard 53. API standard 53 states, that for pad drilling operation, moving from one wellhead to another within 21 days, pressure testing is required for pressure-containing and pressure-controlling connections when the integrity of a pressure seal is broken. Based on discussions with the BLM on February 27th 2020, we will request permission to **ONLY** retest broken pressure seals if the following conditions are met: 1. After a full BOP test is conducted on the first well on the pad 2. When skidding to drill an intermediate section that does not penetrate into the Wolfcamp.

6. Proposed Mud Circulation System

INTERVAL	Hole Size	Mud Type	MW (ppg)	Viscosity (sec/qt)	Fluid Loss (cc)
0' - 474'	17.5	FW/Native	8.4-8.9	35-40	NC
474' - 10563.4'	12.25	FW / Cut Brine / Direct Emulsion/ WBM	10.2-10.7	30-32	NC
10563.4' - 21597.6'	6.75	OBM	13-13.5	50-60	NC - 20

The necessary mud products for weight addition and fluid loss control will be on location at all times.

Spud with fresh water/native mud. Drill out from under 9-5/8" surface casing with brine solution. A 9.7 ppg - 10.2 ppg cut brine mud will be used while drilling through the salt formation. Use fibrous materials as needed to control seepage and lost circulation. Pump viscous sweeps as needed for hole cleaning. Pump speed will be recorded on a daily drilling report after mudding up. A Pason or Totco will be used to detect changes in loss or gain of mud volume. A mud test will be performed every 24 hours to determine: density, viscosity, strength, filtration and pH as necessary. Use available solids controls equipment to help keep mud weight down after mud up. Rig up solids control equipment to operate as a closed loop system.

7. Auxiliary Well Control and Monitoring Equipment

- A. A Kelly cock will be in the drill string at all times.
- B. A full opening drill pipe stabbing valve having appropriate connections will be on the rig floor at all times.
- C. H2S monitors will be on location when drilling below the 13.375 casing.

8. Logging, Coring and Testing Program

Mud Logger: Mud Logging Unit (2 man) below intermediate casing.

Open hole logging will not be done on this well.

9. Abnormal Pressures and Temperatures / Potential Hazards

None Anticipated. BHT of 175 to 195 F is anticipated. No H2S is expected but monitors will be in place to detect any H2S occurrences. Should these circumstances be encountered the operator and drilling contractor are prepared to take all necessary steps to ensure safety of all personnel and environment. Lost circulation could occur but is not expected to be a serious problem in this area and hole seepage will be compensated for by additions of small amounts of LCM in the drilling fluid. The maximum anticipated bottom hole pressure for this well is 7648 psi.

10. Anticipated Starting Date and Duration of Operations

Anticipated spud date will be after BLM approval. Move in operations and drilling is expected to take 40 days.

DRILLING PLAN: BLM COMPLIANCE
(Supplement to BLM 3160-3)

XTO Energy Inc.
Poker Lake Unit 13-24 PC 165H (Secondary Design)
Projected TD: 21598' MD / 11313' TVD
SHL: 2459' FNL & 2190' FEL , Section 13, T24S, R29E
BHL: 2367' FSL & 2151' FEL , Section 1, T24S, R29E
Eddy County, NM

1. Geologic Name of Surface Formation

A. Quaternary

2. Estimated Tops of Geological Markers & Depths of Anticipated Fresh Water, Oil or Gas

Formation	Well Depth (TVD)	Water/Oil/Gas
Rustler	288'	Water
Top of Salt	524'	Water
Base of Salt	3098'	Water
Delaware	3304'	Water
Brushy Canyon	5763'	Water/Oil/Gas
Bone Spring	7062'	Water
1st Bone Spring Ss	7919'	Water/Oil/Gas
2nd Bone Spring Ss	8385'	Water/Oil/Gas
3rd Bone Spring Sh	9179'	Water/Oil/Gas
Wolfcamp	10345'	Water/Oil/Gas
Wolfcamp X	10378'	Water/Oil/Gas
Wolfcamp Y	10442'	Water/Oil/Gas
Wolfcamp A	10486'	Water/Oil/Gas
Wolfcamp B	10812'	Water/Oil/Gas
Wolfcamp D	11188'	Water/Oil/Gas
Wolfcamp E	11283'	Water/Oil/Gas
Target/Land Curve	11313'	Water/Oil/Gas

Rows hidden for unused formations

*** Hydrocarbons @ Brushy Canyon

*** Groundwater depth 40' (per NM State Engineers Office).

No other formations are expected to yield oil, gas or fresh water in measurable volumes. The surface fresh water sands will be protected by setting 13.375 inch casing @ 474' (50' above the salt) and circulating cement back to surface. The salt will be isolated by setting 9.625 inch casing at 4259' and circulating cement to surface. The second intermediate will be 7.625 inch casing at 9860' and cementing to surface. A 6.75 inch curve and 6.75 inch lateral hole will be drilled to 21598 MD/TD and 5.5 inch production casing will be set at TD and cemented back up to 2nd intermediate (estimated TOC 9360 feet).

This secondary 4 string design is being submitted as a contingency to Poker Lake Unit 13-24 PC 165H primary design

3. Casing Design

Hole Size	MD	OD Csg	Weight	Grade	Collar	New/Used	SF Burst	SF Collapse	SF Tension
17.5	0' – 474'	13.375	54.5	J-55	BTC	New	2.07	5.46	35.19
12.25	0' – 4259'	9.625	40	J-55	BTC	New	1.46	2.05	3.70
8.75	0' – 4359'	7.625	29.7	RY P-110	Flush Joint	New	1.83	2.48	1.91
8.75	4359' – 9860'	7.625	29.7	HC L-80	Flush Joint	New	1.33	2.84	2.49
6.75	0' – 9760'	5.5	23	RY P-110	Semi-Premium	New	1.45	2.20	2.09
6.75	9760' - 21598'	5.5	23	RY P-110	Semi-Flush	New	1.45	1.90	5.71

· Production casing meets the clearance requirements as tapered string crosses over before encountering the intermediate shoe, per Onshore Order 2.3.B.1

· XTO requests the option to utilize a spudder rig (Atlas Copco RD20 or Equivalent) to set and cement surface and intermediate 1 casing per this Sundry

· XTO requests to not utilize centralizers in the curve and lateral

· 9.625 Collapse analyzed using 50% evacuation based on regional experience.

· 7.625 Collapse analyzed using 50% evacuation based on regional experience.

· 5.5 Tension calculated using vertical hanging weight plus the lateral weight multiplied by a friction factor of 0.35

· Test on 2M annular & Casing will be limited to 70% burst of the casing or 1500 psi, whichever is less

· XTO requests the option to use 5" BTC Float equipment for the the production casing

Wellhead:

Permanent Wellhead – Multibowl System

A. Starting Head: 13-5/8" 10M top flange x 13-3/8" bottom

B. Tubing Head: 13-5/8" 10M bottom flange x 7-1/16" 15M top flange

· Wellhead will be installed by manufacturer's representatives.

· Manufacturer will monitor welding process to ensure appropriate temperature of seal.

· Operator will test the 7-5/8" casing per BLM Onshore Order 2

· Wellhead Manufacturer representative will not be present for BOP test plug installation

Check casing size here

4. Cement Program

Surface Casing: 13.375, 54.5 New BTC, J-55 casing to be set at +/- 474'

Tail: 480 sxs Class C + 2% CaCl (mixed at 14.8 ppg, 1.35 ft3/sx, 6.39 gal/sx water)
Top of Cement: Surface
Compressives: 12-hr = 250 psi 24 hr = 500 psi

1st Intermediate Casing: 9.625, 40 New BTC, J-55 casing to be set at +/- 4259'

Lead: 1780 sxs Class C (mixed at 12.9 ppg, 1.39 ft3/sx, 10.13 gal/sx water)
Tail: 130 sxs Class C + 2% CaCl (mixed at 14.8 ppg, 1.35 ft3/sx, 6.39 gal/sx water)
Top of Cement: Surface
Compressives: 12-hr = 900 psi 24 hr = 1500 psi

2nd Intermediate Casing: 7.625, 29.7 New casing to be set at +/- 9860'

1st Stage
Optional Lead: 90 sxs Class C (mixed at 10.5 ppg, 2.77 ft3/sx, 15.59 gal/sx water)
TOC: 4059
Tail: 380 sxs Class C (mixed at 14.8 ppg, 1.35 ft3/sx, 6.39 gal/sx water)
TOC: Brushy Canyon @ 5763
Compressives: 12-hr = 900 psi 24 hr = 1150 psi

2nd Stage
Lead: 0 sxs Class C (mixed at 12.9 ppg, 2.16 ft3/sx, 9.61 gal/sx water)
Tail: 450 sxs Class C (mixed at 14.8 ppg, 1.33 ft3/sx, 6.39 gal/sx water)
Top of Cement: 0
Compressives: 12-hr = 900 psi 24 hr = 1150 psi

XTO requests to pump a two stage cement job on the 7-5/8" intermediate casing string with the first stage being pumped conventionally with the calculated top of cement at the Brush Canyon (5763') and the second stage performed as a bradenhead squeeze with planned cement from the Brushy Canyon to surface. If cement is not visually confirmed to circulate to surface, the final cement top after the second stage job will be verified by Echo-meter. If necessary, a top out consisting of 1,500 sack of Class C cement + 3% Salt + 1% PreMag-M + 6% Bentonite Gel (2.30 yld, 12.91 ppg) will be executed as a contingency. If cement is still unable to circulate to surface, another Echo-meter run will be performed for cement top verification.

XTO will report to the BLM the volume of fluid (limited to 5 bbls) used to flush intermediate casing valves following backside cementing procedures.

XTO requests to pump an Optional Lead if well conditions dictate in an attempt to bring cement to surface. If cement reaches the desired height, the BLM will be notified and the second stage bradenhead squeeze and subsequent TOC verification will be negated.

XTO requests the option to conduct the bradenhead squeeze and TOC verification offline as per standard approval from BLM when unplanned remediation is needed and batch drilling is approved. In the event the bradenhead is conducted, we will ensure the first stage cement job is cemented properly and the well is static with floats holding and no pressure on the csg annulus as with all other casing strings where batch drilling operations occur before moving off the rig. The TA cap will also be installed per Cactus procedure and pressure inside the casing will be monitored via the valve on the TA cap as per standard batch drilling ops.

Production Casing: 5.5, 23 New Semi-Flush, RY P-110 casing to be set at +/- 21598'

Lead: 50 sxs NeoCem (mixed at 11.5 ppg, 2.69 ft3/sx, 15.00 gal/sx water) Top of Cement: 9360 feet
Tail: 770 sxs VersaCem (mixed at 13.2 ppg, 1.51 ft3/sx, 8.38 gal/sx water) Top of Cement: 10763.4 feet
Compressives: 12-hr = 1375 psi 24 hr = 2285 psi

XTO requests the option to offline cement and remediate (if needed) surface and intermediate casing strings where batch drilling is approved and if unplanned remediation is needed. XTO will ensure well is static with no pressure on the csg annulus, as with all other casing strings where batch drilling operations occur before moving off the rig. The TA cap will also be installed when applicable per Cactus procedure and pressure inside the casing will be monitored via the valve on the TA cap as per standard batch drilling ops. Offline cement operations will then be conducted after the rig is moved off the current well to the next well in the batch sequence.

DV Tool can be hidden

Bradenhead squeeze hidden if not applicable

5. Pressure Control Equipment

Temporary wellhead/diverter hidden if not needed

Once the permanent WH is installed on the 13.375 casing, the blow out preventer equipment (BOP) will consist of a 13-5/8" minimum 10M Hydril and a 13-5/8" minimum 10M Double Ram BOP. MASP should not exceed 5159 psi. In any instance where 10M BOP is required by BLM, XTO requests a variance to utilize 5M annular with 10M ram preventers (a common BOP configuration, which allows use of 10M rams in unlikely event that pressures exceed 5M).

Check casing sizes here

All BOP testing will be done by an independent service company. Annular pressure tests will be limited to 50% of the working pressure. When nipping up on the 13.375, 10M bradenhead and flange, the BOP test will be limited to 10000 psi. When nipping up on the 7.625, the BOP will be tested to a minimum of 10000 psi. All BOP tests will include a low pressure test as per BLM regulations. The 10M BOP diagrams are attached. Blind rams will be functioned tested each trip, pipe rams will be functioned tested each day.

A variance is requested to allow use of a flex hose as the choke line from the BOP to the Choke Manifold. If this hose is used, a copy of the manufacturer's certification and pressure test chart will be kept on the rig. Attached is an example of a certification and pressure test chart. The manufacturer does not require anchors.

XTO requests a variance to be able to batch drill this well if necessary. In doing so, XTO will set casing and ensure that the well is cemented properly (unless approval is given for offline cementing) and the well is static. With floats holding, no pressure on the csg annulus, and the installation of a 10K TA cap as per Cactus recommendations, XTO will contact the BLM to skid the rig to drill the remaining wells on the pad. Once surface and both intermediate strings are all completed, XTO will begin drilling the production hole on each of the wells.

A variance is requested to **ONLY** test broken pressure seals on the BOP equipment when moving from wellhead to wellhead which is in compliance with API Standard 53. API standard 53 states, that for pad drilling operation, moving from one wellhead to another within 21 days, pressure testing is required for pressure-containing and pressure-controlling connections when the integrity of a pressure seal is broken. Based on discussions with the BLM on February 27th 2020, we will request permission to **ONLY** retest broken pressure seals if the following conditions are met: 1. After a full BOP test is conducted on the first well on the pad 2. When skidding to drill an intermediate section that does not penetrate into the Wolfcamp.

6. Proposed Mud Circulation System

INTERVAL	Hole Size	Mud Type	MW (ppg)	Viscosity (sec/qt)	Fluid Loss (cc)
0' - 474'	17.5	FW/Native	8.4-8.9	35-40	NC
474' - 4259'	12.25	Brine	10.2-10.7	30-32	NC
4259' to 9860'	8.75	BDE/OBM or FW/Brine/WBM	9.5-10	30-32	NC
9860' to 21598'	6.75	OBM	13-13.5	50-60	NC - 20

The necessary mud products for weight addition and fluid loss control will be on location at all times.

Spud with fresh water/native mud. Drill out from under 13-3/8" surface casing with brine solution. A 10.0 ppg -10.5 ppg brine mud will be used while drilling through the salt formation. Use fibrous materials as needed to control seepage and lost circulation. Pump viscous sweeps as needed for hole cleaning. Pump speed will be recorded on a daily drilling report after mudding up. A Pason or Totco will be used to detect changes in loss or gain of mud volume. A mud test will be performed every 24 hours to determine: density, viscosity, strength, filtration and pH as necessary. Use available solids controls equipment to help keep mud weight down after mud up. Rig up solids control equipment to operate as a closed loop system.

Check properties

Double check casing sizes in this statement

7. Auxiliary Well Control and Monitoring Equipment

- A. A Kelly cock will be in the drill string at all times.
- B. A full opening drill pipe stabbing valve having appropriate connections will be on the rig floor at all times.
- C. H2S monitors will be on location when drilling below the 13.375 casing.

8. Logging, Coring and Testing Program

Mud Logger: Mud Logging Unit (2 man) below intermediate casing.

Open hole logging will not be done on this well.

9. Abnormal Pressures and Temperatures / Potential Hazards

None Anticipated. BHT of 175 to 195 F is anticipated. No H2S is expected but monitors will be in place to detect any H2S occurrences. Should these circumstances be encountered the operator and drilling contractor are prepared to take all necessary steps to ensure safety of all personnel and environment. Lost circulation could occur but is not expected to be a serious problem in this area and hole seepage will be compensated for by additions of small amounts of LCM in the drilling fluid. The maximum anticipated bottom hole pressure for this well is 7648 psi.

10. Anticipated Starting Date and Duration of Operations

Anticipated spud date will be after BLM approval. Move in operations and drilling is expected to take 40 days.

ROC

**HP 532/547/549/552 - Eddy County, NM (NAD 27 NME)
(HP552) - Poker Lake Unit 13-24 Pierce Canyon
New SHL for 165H**

OH

Plan: Plan 1

Standard Planning Report

11 October, 2023

ExxonMobil
Planning Report

Database:	LMRKPROD3	Local Co-ordinate Reference:	Well New SHL for 165H
Company:	ROC	TVD Reference:	RKB30' @ 3124.0usft (HP552)
Project:	HP 532/547/549/552 - Eddy County, NM (NAD 27 NME)	MD Reference:	RKB30' @ 3124.0usft (HP552)
Site:	(HP552) - Poker Lake Unit 13-24 Pierce Canyon	North Reference:	Grid
Well:	New SHL for 165H	Survey Calculation Method:	Minimum Curvature
Wellbore:	OH		
Design:	Plan 1		

Project	HP 532/547/549/552 - Eddy County, NM (NAD 27 NME)		
Map System:	US State Plane 1927 (Exact solution)	System Datum:	Mean Sea Level
Geo Datum:	NAD 1927 (NADCON CONUS)		
Map Zone:	New Mexico East 3001		

Site	(HP552) - Poker Lake Unit 13-24 Pierce Canyon		
Site Position:		Northing:	443,229.66 usft
From:	Map	Easting:	622,670.59 usft
Position Uncertainty:	0.0 usft	Slot Radius:	13-3/16 "
		Latitude:	32° 13' 4.559 N
		Longitude:	103° 56' 12.031 W

Well	New SHL for 165H					
Well Position	+N/-S	0.0 usft	Northing:	443,229.93 usft	Latitude:	32° 13' 4.555 N
	+E/-W	0.0 usft	Easting:	622,850.36 usft	Longitude:	103° 56' 9.938 W
Position Uncertainty		0.0 usft	Wellhead Elevation:	usft	Ground Level:	3,094.0 usft
Grid Convergence:		0.21 °				

Wellbore	OH				
Magnetics	Model Name	Sample Date	Declination (°)	Dip Angle (°)	Field Strength (nT)
	IGRF2020	10/10/2023	6.44	59.76	47,214.19335230

Design	Plan 1			
Audit Notes:				
Version:	Phase:	PLAN	Tie On Depth:	0.0
Vertical Section:	Depth From (TVD) (usft)	+N/-S (usft)	+E/-W (usft)	Direction (°)
	0.0	0.0	0.0	359.73

Plan Survey Tool Program	Date	10/11/2023		
Depth From (usft)	Depth To (usft)	Survey (Wellbore)	Tool Name	Remarks
1	0.0	21,597.6 Plan 1 (OH)	XOMR2_OWSG MWD+IFR1+	
			OWSG MWD + IFR1 + Multi-St	

ExxonMobil
Planning Report

Database:	LMRKPROD3	Local Co-ordinate Reference:	Well New SHL for 165H
Company:	ROC	TVD Reference:	RKB30' @ 3124.0usft (HP552)
Project:	HP 532/547/549/552 - Eddy County, NM (NAD 27 NME)	MD Reference:	RKB30' @ 3124.0usft (HP552)
Site:	(HP552) - Poker Lake Unit 13-24 Pierce Canyon	North Reference:	Grid
Well:	New SHL for 165H	Survey Calculation Method:	Minimum Curvature
Wellbore:	OH		
Design:	Plan 1		

Plan Sections										
Measured Depth (usft)	Inclination (°)	Azimuth (°)	Vertical Depth (usft)	+N/-S (usft)	+E/-W (usft)	Dogleg Rate (°/100usft)	Build Rate (°/100usft)	Turn Rate (°/100usft)	TFO (°)	Target
0.0	0.00	0.00	0.0	0.0	0.0	0.00	0.00	0.00	0.00	
800.0	0.00	0.00	800.0	0.0	0.0	0.00	0.00	0.00	0.00	
1,000.0	4.00	218.00	999.8	-5.5	-4.3	2.00	2.00	0.00	218.00	
3,400.0	4.00	218.00	3,394.0	-137.4	-107.4	0.00	0.00	0.00	0.00	
3,600.0	8.00	218.00	3,592.9	-153.9	-120.2	2.00	2.00	0.00	0.00	
5,100.0	8.00	218.00	5,078.3	-318.4	-248.8	0.00	0.00	0.00	0.00	
5,500.0	0.00	0.00	5,477.0	-340.4	-265.9	2.00	-2.00	0.00	180.00	
10,763.4	0.00	0.00	10,740.4	-340.4	-265.9	0.00	0.00	0.00	0.00	
11,663.4	90.00	17.30	11,313.4	206.7	-95.5	10.00	10.00	0.00	17.30	
12,541.7	90.00	359.74	11,313.4	1,071.8	34.0	2.00	0.00	-2.00	-90.00	
21,547.6	90.00	359.74	11,313.4	10,077.6	-7.5	0.00	0.00	0.00	0.00	LTP 13-24 PC 165H
21,597.6	90.00	359.74	11,313.4	10,127.6	-7.8	0.00	0.00	0.00	0.00	BHL 13-24 PC 165H

ExxonMobil

Planning Report

Database:	LMRKPROD3	Local Co-ordinate Reference:	Well New SHL for 165H
Company:	ROC	TVD Reference:	RKB30' @ 3124.0usft (HP552)
Project:	HP 532/547/549/552 - Eddy County, NM (NAD 27 NME)	MD Reference:	RKB30' @ 3124.0usft (HP552)
Site:	(HP552) - Poker Lake Unit 13-24 Pierce Canyon	North Reference:	Grid
Well:	New SHL for 165H	Survey Calculation Method:	Minimum Curvature
Wellbore:	OH		
Design:	Plan 1		

Planned Survey									
Measured Depth (usft)	Inclination (°)	Azimuth (°)	Vertical Depth (usft)	+N/-S (usft)	+E/-W (usft)	Vertical Section (usft)	Dogleg Rate (°/100usft)	Build Rate (°/100usft)	Turn Rate (°/100usft)
0.0	0.00	0.00	0.0	0.0	0.0	0.0	0.00	0.00	0.00
100.0	0.00	0.00	100.0	0.0	0.0	0.0	0.00	0.00	0.00
200.0	0.00	0.00	200.0	0.0	0.0	0.0	0.00	0.00	0.00
300.0	0.00	0.00	300.0	0.0	0.0	0.0	0.00	0.00	0.00
400.0	0.00	0.00	400.0	0.0	0.0	0.0	0.00	0.00	0.00
500.0	0.00	0.00	500.0	0.0	0.0	0.0	0.00	0.00	0.00
600.0	0.00	0.00	600.0	0.0	0.0	0.0	0.00	0.00	0.00
700.0	0.00	0.00	700.0	0.0	0.0	0.0	0.00	0.00	0.00
800.0	0.00	0.00	800.0	0.0	0.0	0.0	0.00	0.00	0.00
900.0	2.00	218.00	900.0	-1.4	-1.1	-1.4	2.00	2.00	0.00
1,000.0	4.00	218.00	999.8	-5.5	-4.3	-5.5	2.00	2.00	0.00
1,100.0	4.00	218.00	1,099.6	-11.0	-8.6	-11.0	0.00	0.00	0.00
1,200.0	4.00	218.00	1,199.4	-16.5	-12.9	-16.4	0.00	0.00	0.00
1,300.0	4.00	218.00	1,299.1	-22.0	-17.2	-21.9	0.00	0.00	0.00
1,400.0	4.00	218.00	1,398.9	-27.5	-21.5	-27.4	0.00	0.00	0.00
1,500.0	4.00	218.00	1,498.6	-33.0	-25.8	-32.9	0.00	0.00	0.00
1,600.0	4.00	218.00	1,598.4	-38.5	-30.1	-38.3	0.00	0.00	0.00
1,700.0	4.00	218.00	1,698.1	-44.0	-34.4	-43.8	0.00	0.00	0.00
1,800.0	4.00	218.00	1,797.9	-49.5	-38.7	-49.3	0.00	0.00	0.00
1,900.0	4.00	218.00	1,897.6	-55.0	-42.9	-54.8	0.00	0.00	0.00
2,000.0	4.00	218.00	1,997.4	-60.5	-47.2	-60.2	0.00	0.00	0.00
2,100.0	4.00	218.00	2,097.2	-66.0	-51.5	-65.7	0.00	0.00	0.00
2,200.0	4.00	218.00	2,196.9	-71.5	-55.8	-71.2	0.00	0.00	0.00
2,300.0	4.00	218.00	2,296.7	-77.0	-60.1	-76.7	0.00	0.00	0.00
2,400.0	4.00	218.00	2,396.4	-82.5	-64.4	-82.2	0.00	0.00	0.00
2,500.0	4.00	218.00	2,496.2	-88.0	-68.7	-87.6	0.00	0.00	0.00
2,600.0	4.00	218.00	2,595.9	-93.4	-73.0	-93.1	0.00	0.00	0.00
2,700.0	4.00	218.00	2,695.7	-98.9	-77.3	-98.6	0.00	0.00	0.00
2,800.0	4.00	218.00	2,795.5	-104.4	-81.6	-104.1	0.00	0.00	0.00
2,900.0	4.00	218.00	2,895.2	-109.9	-85.9	-109.5	0.00	0.00	0.00
3,000.0	4.00	218.00	2,995.0	-115.4	-90.2	-115.0	0.00	0.00	0.00
3,100.0	4.00	218.00	3,094.7	-120.9	-94.5	-120.5	0.00	0.00	0.00
3,200.0	4.00	218.00	3,194.5	-126.4	-98.8	-126.0	0.00	0.00	0.00
3,300.0	4.00	218.00	3,294.2	-131.9	-103.1	-131.4	0.00	0.00	0.00
3,400.0	4.00	218.00	3,394.0	-137.4	-107.4	-136.9	0.00	0.00	0.00
3,500.0	6.00	218.00	3,493.6	-144.3	-112.7	-143.8	2.00	2.00	0.00
3,600.0	8.00	218.00	3,592.9	-153.9	-120.2	-153.3	2.00	2.00	0.00
3,700.0	8.00	218.00	3,691.9	-164.9	-128.8	-164.3	0.00	0.00	0.00
3,800.0	8.00	218.00	3,790.9	-175.8	-137.4	-175.2	0.00	0.00	0.00
3,900.0	8.00	218.00	3,889.9	-186.8	-145.9	-186.1	0.00	0.00	0.00
4,000.0	8.00	218.00	3,989.0	-197.8	-154.5	-197.0	0.00	0.00	0.00
4,100.0	8.00	218.00	4,088.0	-208.7	-163.1	-208.0	0.00	0.00	0.00
4,200.0	8.00	218.00	4,187.0	-219.7	-171.6	-218.9	0.00	0.00	0.00
4,300.0	8.00	218.00	4,286.0	-230.7	-180.2	-229.8	0.00	0.00	0.00
4,400.0	8.00	218.00	4,385.1	-241.6	-188.8	-240.7	0.00	0.00	0.00
4,500.0	8.00	218.00	4,484.1	-252.6	-197.4	-251.7	0.00	0.00	0.00
4,600.0	8.00	218.00	4,583.1	-263.6	-205.9	-262.6	0.00	0.00	0.00
4,700.0	8.00	218.00	4,682.2	-274.5	-214.5	-273.5	0.00	0.00	0.00
4,800.0	8.00	218.00	4,781.2	-285.5	-223.1	-284.4	0.00	0.00	0.00
4,900.0	8.00	218.00	4,880.2	-296.5	-231.6	-295.4	0.00	0.00	0.00
5,000.0	8.00	218.00	4,979.2	-307.4	-240.2	-306.3	0.00	0.00	0.00
5,100.0	8.00	218.00	5,078.3	-318.4	-248.8	-317.2	0.00	0.00	0.00

ExxonMobil

Planning Report

Database:	LMRKPROD3	Local Co-ordinate Reference:	Well New SHL for 165H
Company:	ROC	TVD Reference:	RKB30' @ 3124.0usft (HP552)
Project:	HP 532/547/549/552 - Eddy County, NM (NAD 27 NME)	MD Reference:	RKB30' @ 3124.0usft (HP552)
Site:	(HP552) - Poker Lake Unit 13-24 Pierce Canyon	North Reference:	Grid
Well:	New SHL for 165H	Survey Calculation Method:	Minimum Curvature
Wellbore:	OH		
Design:	Plan 1		

Planned Survey									
Measured Depth (usft)	Inclination (°)	Azimuth (°)	Vertical Depth (usft)	+N/-S (usft)	+E/-W (usft)	Vertical Section (usft)	Dogleg Rate (°/100usft)	Build Rate (°/100usft)	Turn Rate (°/100usft)
5,200.0	6.00	218.00	5,177.5	-328.0	-256.3	-326.8	2.00	-2.00	0.00
5,300.0	4.00	218.00	5,277.1	-334.9	-261.6	-333.6	2.00	-2.00	0.00
5,400.0	2.00	218.00	5,377.0	-339.0	-264.9	-337.7	2.00	-2.00	0.00
5,500.0	0.00	0.00	5,477.0	-340.4	-265.9	-339.1	2.00	-2.00	0.00
5,600.0	0.00	0.00	5,577.0	-340.4	-265.9	-339.1	0.00	0.00	0.00
5,700.0	0.00	0.00	5,677.0	-340.4	-265.9	-339.1	0.00	0.00	0.00
5,800.0	0.00	0.00	5,777.0	-340.4	-265.9	-339.1	0.00	0.00	0.00
5,900.0	0.00	0.00	5,877.0	-340.4	-265.9	-339.1	0.00	0.00	0.00
6,000.0	0.00	0.00	5,977.0	-340.4	-265.9	-339.1	0.00	0.00	0.00
6,100.0	0.00	0.00	6,077.0	-340.4	-265.9	-339.1	0.00	0.00	0.00
6,200.0	0.00	0.00	6,177.0	-340.4	-265.9	-339.1	0.00	0.00	0.00
6,300.0	0.00	0.00	6,277.0	-340.4	-265.9	-339.1	0.00	0.00	0.00
6,400.0	0.00	0.00	6,377.0	-340.4	-265.9	-339.1	0.00	0.00	0.00
6,500.0	0.00	0.00	6,477.0	-340.4	-265.9	-339.1	0.00	0.00	0.00
6,600.0	0.00	0.00	6,577.0	-340.4	-265.9	-339.1	0.00	0.00	0.00
6,700.0	0.00	0.00	6,677.0	-340.4	-265.9	-339.1	0.00	0.00	0.00
6,800.0	0.00	0.00	6,777.0	-340.4	-265.9	-339.1	0.00	0.00	0.00
6,900.0	0.00	0.00	6,877.0	-340.4	-265.9	-339.1	0.00	0.00	0.00
7,000.0	0.00	0.00	6,977.0	-340.4	-265.9	-339.1	0.00	0.00	0.00
7,100.0	0.00	0.00	7,077.0	-340.4	-265.9	-339.1	0.00	0.00	0.00
7,200.0	0.00	0.00	7,177.0	-340.4	-265.9	-339.1	0.00	0.00	0.00
7,300.0	0.00	0.00	7,277.0	-340.4	-265.9	-339.1	0.00	0.00	0.00
7,400.0	0.00	0.00	7,377.0	-340.4	-265.9	-339.1	0.00	0.00	0.00
7,500.0	0.00	0.00	7,477.0	-340.4	-265.9	-339.1	0.00	0.00	0.00
7,600.0	0.00	0.00	7,577.0	-340.4	-265.9	-339.1	0.00	0.00	0.00
7,700.0	0.00	0.00	7,677.0	-340.4	-265.9	-339.1	0.00	0.00	0.00
7,800.0	0.00	0.00	7,777.0	-340.4	-265.9	-339.1	0.00	0.00	0.00
7,900.0	0.00	0.00	7,877.0	-340.4	-265.9	-339.1	0.00	0.00	0.00
8,000.0	0.00	0.00	7,977.0	-340.4	-265.9	-339.1	0.00	0.00	0.00
8,100.0	0.00	0.00	8,077.0	-340.4	-265.9	-339.1	0.00	0.00	0.00
8,200.0	0.00	0.00	8,177.0	-340.4	-265.9	-339.1	0.00	0.00	0.00
8,300.0	0.00	0.00	8,277.0	-340.4	-265.9	-339.1	0.00	0.00	0.00
8,400.0	0.00	0.00	8,377.0	-340.4	-265.9	-339.1	0.00	0.00	0.00
8,500.0	0.00	0.00	8,477.0	-340.4	-265.9	-339.1	0.00	0.00	0.00
8,600.0	0.00	0.00	8,577.0	-340.4	-265.9	-339.1	0.00	0.00	0.00
8,700.0	0.00	0.00	8,677.0	-340.4	-265.9	-339.1	0.00	0.00	0.00
8,800.0	0.00	0.00	8,777.0	-340.4	-265.9	-339.1	0.00	0.00	0.00
8,900.0	0.00	0.00	8,877.0	-340.4	-265.9	-339.1	0.00	0.00	0.00
9,000.0	0.00	0.00	8,977.0	-340.4	-265.9	-339.1	0.00	0.00	0.00
9,100.0	0.00	0.00	9,077.0	-340.4	-265.9	-339.1	0.00	0.00	0.00
9,200.0	0.00	0.00	9,177.0	-340.4	-265.9	-339.1	0.00	0.00	0.00
9,300.0	0.00	0.00	9,277.0	-340.4	-265.9	-339.1	0.00	0.00	0.00
9,400.0	0.00	0.00	9,377.0	-340.4	-265.9	-339.1	0.00	0.00	0.00
9,500.0	0.00	0.00	9,477.0	-340.4	-265.9	-339.1	0.00	0.00	0.00
9,600.0	0.00	0.00	9,577.0	-340.4	-265.9	-339.1	0.00	0.00	0.00
9,700.0	0.00	0.00	9,677.0	-340.4	-265.9	-339.1	0.00	0.00	0.00
9,800.0	0.00	0.00	9,777.0	-340.4	-265.9	-339.1	0.00	0.00	0.00
9,900.0	0.00	0.00	9,877.0	-340.4	-265.9	-339.1	0.00	0.00	0.00
10,000.0	0.00	0.00	9,977.0	-340.4	-265.9	-339.1	0.00	0.00	0.00
10,100.0	0.00	0.00	10,077.0	-340.4	-265.9	-339.1	0.00	0.00	0.00
10,200.0	0.00	0.00	10,177.0	-340.4	-265.9	-339.1	0.00	0.00	0.00
10,300.0	0.00	0.00	10,277.0	-340.4	-265.9	-339.1	0.00	0.00	0.00

ExxonMobil

Planning Report

Database:	LMRKPROD3	Local Co-ordinate Reference:	Well New SHL for 165H
Company:	ROC	TVD Reference:	RKB30' @ 3124.0usft (HP552)
Project:	HP 532/547/549/552 - Eddy County, NM (NAD 27 NME)	MD Reference:	RKB30' @ 3124.0usft (HP552)
Site:	(HP552) - Poker Lake Unit 13-24 Pierce Canyon	North Reference:	Grid
Well:	New SHL for 165H	Survey Calculation Method:	Minimum Curvature
Wellbore:	OH		
Design:	Plan 1		

Planned Survey									
Measured Depth (usft)	Inclination (°)	Azimuth (°)	Vertical Depth (usft)	+N/-S (usft)	+E/-W (usft)	Vertical Section (usft)	Dogleg Rate (°/100usft)	Build Rate (°/100usft)	Turn Rate (°/100usft)
10,400.0	0.00	0.00	10,377.0	-340.4	-265.9	-339.1	0.00	0.00	0.00
10,500.0	0.00	0.00	10,477.0	-340.4	-265.9	-339.1	0.00	0.00	0.00
10,600.0	0.00	0.00	10,577.0	-340.4	-265.9	-339.1	0.00	0.00	0.00
10,700.0	0.00	0.00	10,677.0	-340.4	-265.9	-339.1	0.00	0.00	0.00
10,763.4	0.00	0.00	10,740.4	-340.4	-265.9	-339.1	0.00	0.00	0.00
10,800.0	3.66	17.30	10,776.9	-339.3	-265.6	-338.0	10.00	10.00	0.00
10,900.0	13.66	17.30	10,875.7	-324.9	-261.1	-323.7	10.00	10.00	0.00
11,000.0	23.66	17.30	10,970.3	-294.4	-251.6	-293.2	10.00	10.00	0.00
11,100.0	33.66	17.30	11,057.9	-248.7	-237.4	-247.6	10.00	10.00	0.00
11,200.0	43.66	17.30	11,135.9	-189.1	-218.8	-188.1	10.00	10.00	0.00
11,300.0	53.66	17.30	11,201.9	-117.5	-196.5	-116.6	10.00	10.00	0.00
11,400.0	63.66	17.30	11,253.9	-36.1	-171.2	-35.3	10.00	10.00	0.00
11,500.0	73.66	17.30	11,290.2	52.7	-143.5	53.4	10.00	10.00	0.00
11,600.0	83.66	17.30	11,309.8	146.2	-114.4	146.8	10.00	10.00	0.00
11,663.4	90.00	17.30	11,313.4	206.7	-95.5	207.1	10.00	10.00	0.00
11,700.0	90.00	16.57	11,313.4	241.6	-84.9	242.0	2.00	0.00	-2.00
11,800.0	90.00	14.57	11,313.4	338.0	-58.1	338.2	2.00	0.00	-2.00
11,900.0	90.00	12.57	11,313.4	435.2	-34.6	435.3	2.00	0.00	-2.00
12,000.0	90.00	10.57	11,313.4	533.1	-14.5	533.2	2.00	0.00	-2.00
12,100.0	90.00	8.57	11,313.4	631.7	2.1	631.7	2.00	0.00	-2.00
12,200.0	90.00	6.57	11,313.4	730.9	15.3	730.8	2.00	0.00	-2.00
12,300.0	90.00	4.57	11,313.4	830.4	25.0	830.3	2.00	0.00	-2.00
12,400.0	90.00	2.57	11,313.4	930.2	31.2	930.0	2.00	0.00	-2.00
12,500.0	90.00	0.57	11,313.4	1,030.1	33.9	1,030.0	2.00	0.00	-2.00
12,541.7	90.00	359.74	11,313.4	1,071.8	34.0	1,071.6	2.00	0.00	-2.00
12,600.0	90.00	359.74	11,313.4	1,130.1	33.8	1,130.0	0.00	0.00	0.00
12,700.0	90.00	359.74	11,313.4	1,230.1	33.3	1,230.0	0.00	0.00	0.00
12,800.0	90.00	359.74	11,313.4	1,330.1	32.8	1,330.0	0.00	0.00	0.00
12,900.0	90.00	359.74	11,313.4	1,430.1	32.4	1,430.0	0.00	0.00	0.00
13,000.0	90.00	359.74	11,313.4	1,530.1	31.9	1,530.0	0.00	0.00	0.00
13,100.0	90.00	359.74	11,313.4	1,630.1	31.5	1,630.0	0.00	0.00	0.00
13,200.0	90.00	359.74	11,313.4	1,730.1	31.0	1,730.0	0.00	0.00	0.00
13,300.0	90.00	359.74	11,313.4	1,830.1	30.5	1,830.0	0.00	0.00	0.00
13,400.0	90.00	359.74	11,313.4	1,930.1	30.1	1,930.0	0.00	0.00	0.00
13,500.0	90.00	359.74	11,313.4	2,030.1	29.6	2,030.0	0.00	0.00	0.00
13,600.0	90.00	359.74	11,313.4	2,130.1	29.1	2,130.0	0.00	0.00	0.00
13,700.0	90.00	359.74	11,313.4	2,230.1	28.7	2,230.0	0.00	0.00	0.00
13,800.0	90.00	359.74	11,313.4	2,330.1	28.2	2,330.0	0.00	0.00	0.00
13,900.0	90.00	359.74	11,313.4	2,430.1	27.8	2,430.0	0.00	0.00	0.00
14,000.0	90.00	359.74	11,313.4	2,530.1	27.3	2,530.0	0.00	0.00	0.00
14,100.0	90.00	359.74	11,313.4	2,630.1	26.8	2,630.0	0.00	0.00	0.00
14,200.0	90.00	359.74	11,313.4	2,730.1	26.4	2,730.0	0.00	0.00	0.00
14,300.0	90.00	359.74	11,313.4	2,830.1	25.9	2,830.0	0.00	0.00	0.00
14,400.0	90.00	359.74	11,313.4	2,930.1	25.5	2,930.0	0.00	0.00	0.00
14,500.0	90.00	359.74	11,313.4	3,030.1	25.0	3,030.0	0.00	0.00	0.00
14,600.0	90.00	359.74	11,313.4	3,130.1	24.5	3,130.0	0.00	0.00	0.00
14,700.0	90.00	359.74	11,313.4	3,230.1	24.1	3,230.0	0.00	0.00	0.00
14,800.0	90.00	359.74	11,313.4	3,330.1	23.6	3,330.0	0.00	0.00	0.00
14,900.0	90.00	359.74	11,313.4	3,430.1	23.1	3,430.0	0.00	0.00	0.00
15,000.0	90.00	359.74	11,313.4	3,530.1	22.7	3,530.0	0.00	0.00	0.00
15,100.0	90.00	359.74	11,313.4	3,630.1	22.2	3,630.0	0.00	0.00	0.00
15,200.0	90.00	359.74	11,313.4	3,730.1	21.8	3,730.0	0.00	0.00	0.00

ExxonMobil

Planning Report

Database:	LMRKPROD3	Local Co-ordinate Reference:	Well New SHL for 165H
Company:	ROC	TVD Reference:	RKB30' @ 3124.0usft (HP552)
Project:	HP 532/547/549/552 - Eddy County, NM (NAD 27 NME)	MD Reference:	RKB30' @ 3124.0usft (HP552)
Site:	(HP552) - Poker Lake Unit 13-24 Pierce Canyon	North Reference:	Grid
Well:	New SHL for 165H	Survey Calculation Method:	Minimum Curvature
Wellbore:	OH		
Design:	Plan 1		

Planned Survey										
Measured Depth (usft)	Inclination (°)	Azimuth (°)	Vertical Depth (usft)	+N/-S (usft)	+E/-W (usft)	Vertical Section (usft)	Dogleg Rate (°/100usft)	Build Rate (°/100usft)	Turn Rate (°/100usft)	
15,300.0	90.00	359.74	11,313.4	3,830.1	21.3	3,830.0	0.00	0.00	0.00	
15,400.0	90.00	359.74	11,313.4	3,930.1	20.8	3,930.0	0.00	0.00	0.00	
15,500.0	90.00	359.74	11,313.4	4,030.1	20.4	4,030.0	0.00	0.00	0.00	
15,600.0	90.00	359.74	11,313.4	4,130.1	19.9	4,130.0	0.00	0.00	0.00	
15,700.0	90.00	359.74	11,313.4	4,230.1	19.5	4,230.0	0.00	0.00	0.00	
15,800.0	90.00	359.74	11,313.4	4,330.1	19.0	4,330.0	0.00	0.00	0.00	
15,900.0	90.00	359.74	11,313.4	4,430.1	18.5	4,430.0	0.00	0.00	0.00	
16,000.0	90.00	359.74	11,313.4	4,530.1	18.1	4,530.0	0.00	0.00	0.00	
16,100.0	90.00	359.74	11,313.4	4,630.1	17.6	4,630.0	0.00	0.00	0.00	
16,200.0	90.00	359.74	11,313.4	4,730.1	17.1	4,730.0	0.00	0.00	0.00	
16,300.0	90.00	359.74	11,313.4	4,830.1	16.7	4,830.0	0.00	0.00	0.00	
16,400.0	90.00	359.74	11,313.4	4,930.1	16.2	4,930.0	0.00	0.00	0.00	
16,500.0	90.00	359.74	11,313.4	5,030.1	15.8	5,030.0	0.00	0.00	0.00	
16,600.0	90.00	359.74	11,313.4	5,130.1	15.3	5,130.0	0.00	0.00	0.00	
16,700.0	90.00	359.74	11,313.4	5,230.1	14.8	5,230.0	0.00	0.00	0.00	
16,800.0	90.00	359.74	11,313.4	5,330.1	14.4	5,330.0	0.00	0.00	0.00	
16,900.0	90.00	359.74	11,313.4	5,430.1	13.9	5,430.0	0.00	0.00	0.00	
17,000.0	90.00	359.74	11,313.4	5,530.1	13.5	5,530.0	0.00	0.00	0.00	
17,100.0	90.00	359.74	11,313.4	5,630.1	13.0	5,630.0	0.00	0.00	0.00	
17,200.0	90.00	359.74	11,313.4	5,730.1	12.5	5,730.0	0.00	0.00	0.00	
17,300.0	90.00	359.74	11,313.4	5,830.1	12.1	5,830.0	0.00	0.00	0.00	
17,400.0	90.00	359.74	11,313.4	5,930.1	11.6	5,930.0	0.00	0.00	0.00	
17,500.0	90.00	359.74	11,313.4	6,030.1	11.1	6,030.0	0.00	0.00	0.00	
17,600.0	90.00	359.74	11,313.4	6,130.1	10.7	6,130.0	0.00	0.00	0.00	
17,700.0	90.00	359.74	11,313.4	6,230.1	10.2	6,230.0	0.00	0.00	0.00	
17,800.0	90.00	359.74	11,313.4	6,330.1	9.8	6,330.0	0.00	0.00	0.00	
17,900.0	90.00	359.74	11,313.4	6,430.1	9.3	6,430.0	0.00	0.00	0.00	
18,000.0	90.00	359.74	11,313.4	6,530.1	8.8	6,530.0	0.00	0.00	0.00	
18,100.0	90.00	359.74	11,313.4	6,630.1	8.4	6,630.0	0.00	0.00	0.00	
18,200.0	90.00	359.74	11,313.4	6,730.1	7.9	6,730.0	0.00	0.00	0.00	
18,300.0	90.00	359.74	11,313.4	6,830.1	7.5	6,830.0	0.00	0.00	0.00	
18,400.0	90.00	359.74	11,313.4	6,930.1	7.0	6,930.0	0.00	0.00	0.00	
18,500.0	90.00	359.74	11,313.4	7,030.1	6.5	7,030.0	0.00	0.00	0.00	
18,600.0	90.00	359.74	11,313.4	7,130.1	6.1	7,130.0	0.00	0.00	0.00	
18,700.0	90.00	359.74	11,313.4	7,230.1	5.6	7,230.0	0.00	0.00	0.00	
18,800.0	90.00	359.74	11,313.4	7,330.1	5.1	7,330.0	0.00	0.00	0.00	
18,900.0	90.00	359.74	11,313.4	7,430.1	4.7	7,430.0	0.00	0.00	0.00	
19,000.0	90.00	359.74	11,313.4	7,530.1	4.2	7,530.0	0.00	0.00	0.00	
19,100.0	90.00	359.74	11,313.4	7,630.1	3.8	7,630.0	0.00	0.00	0.00	
19,200.0	90.00	359.74	11,313.4	7,730.1	3.3	7,730.0	0.00	0.00	0.00	
19,300.0	90.00	359.74	11,313.4	7,830.1	2.8	7,830.0	0.00	0.00	0.00	
19,400.0	90.00	359.74	11,313.4	7,930.1	2.4	7,930.0	0.00	0.00	0.00	
19,500.0	90.00	359.74	11,313.4	8,030.1	1.9	8,030.0	0.00	0.00	0.00	
19,600.0	90.00	359.74	11,313.4	8,130.1	1.5	8,130.0	0.00	0.00	0.00	
19,700.0	90.00	359.74	11,313.4	8,230.1	1.0	8,230.0	0.00	0.00	0.00	
19,800.0	90.00	359.74	11,313.4	8,330.1	0.5	8,330.0	0.00	0.00	0.00	
19,900.0	90.00	359.74	11,313.4	8,430.1	0.1	8,430.0	0.00	0.00	0.00	
20,000.0	90.00	359.74	11,313.4	8,530.1	-0.4	8,530.0	0.00	0.00	0.00	
20,100.0	90.00	359.74	11,313.4	8,630.1	-0.9	8,630.0	0.00	0.00	0.00	
20,200.0	90.00	359.74	11,313.4	8,730.1	-1.3	8,730.0	0.00	0.00	0.00	
20,300.0	90.00	359.74	11,313.4	8,830.1	-1.8	8,830.0	0.00	0.00	0.00	
20,400.0	90.00	359.74	11,313.4	8,930.1	-2.2	8,930.0	0.00	0.00	0.00	

ExxonMobil

Planning Report

Database:	LMRKPROD3	Local Co-ordinate Reference:	Well New SHL for 165H
Company:	ROC	TVD Reference:	RKB30' @ 3124.0usft (HP552)
Project:	HP 532/547/549/552 - Eddy County, NM (NAD 27 NME)	MD Reference:	RKB30' @ 3124.0usft (HP552)
Site:	(HP552) - Poker Lake Unit 13-24 Pierce Canyon	North Reference:	Grid
Well:	New SHL for 165H	Survey Calculation Method:	Minimum Curvature
Wellbore:	OH		
Design:	Plan 1		

Planned Survey										
Measured Depth (usft)	Inclination (°)	Azimuth (°)	Vertical Depth (usft)	+N/-S (usft)	+E/-W (usft)	Vertical Section (usft)	Dogleg Rate (°/100usft)	Build Rate (°/100usft)	Turn Rate (°/100usft)	
20,500.0	90.00	359.74	11,313.4	9,030.1	-2.7	9,030.0	0.00	0.00	0.00	
20,600.0	90.00	359.74	11,313.4	9,130.1	-3.2	9,130.0	0.00	0.00	0.00	
20,700.0	90.00	359.74	11,313.4	9,230.1	-3.6	9,230.0	0.00	0.00	0.00	
20,800.0	90.00	359.74	11,313.4	9,330.1	-4.1	9,330.0	0.00	0.00	0.00	
20,900.0	90.00	359.74	11,313.4	9,430.1	-4.5	9,430.0	0.00	0.00	0.00	
21,000.0	90.00	359.74	11,313.4	9,530.1	-5.0	9,530.0	0.00	0.00	0.00	
21,100.0	90.00	359.74	11,313.4	9,630.1	-5.5	9,630.0	0.00	0.00	0.00	
21,200.0	90.00	359.74	11,313.4	9,730.1	-5.9	9,730.0	0.00	0.00	0.00	
21,300.0	90.00	359.74	11,313.4	9,830.0	-6.4	9,830.0	0.00	0.00	0.00	
21,400.0	90.00	359.74	11,313.4	9,930.0	-6.8	9,930.0	0.00	0.00	0.00	
21,500.0	90.00	359.74	11,313.4	10,030.0	-7.3	10,030.0	0.00	0.00	0.00	
21,547.6	90.00	359.74	11,313.4	10,077.6	-7.5	10,077.5	0.00	0.00	0.00	
21,597.6	90.00	359.74	11,313.4	10,127.6	-7.8	10,127.5	0.00	0.00	0.00	

Design Targets										
Target Name	Dip Angle (°)	Dip Dir. (°)	TVD (usft)	+N/-S (usft)	+E/-W (usft)	Northing (usft)	Easting (usft)	Latitude	Longitude	
- hit/miss target										
- Shape										
New SHL for 165H	0.00	0.01	0.0	0.0	0.0	443,229.93	622,850.36	32° 13' 4.555 N	103° 56' 9.938 W	
- plan hits target center										
- Rectangle (sides W20.0 H20.0 D0.0)										
LTP 13-24 PC 165H	0.00	0.01	11,313.4	10,077.6	-7.5	453,307.53	622,842.83	32° 14' 44.285 N	103° 56' 9.592 W	
- plan hits target center										
- Rectangle (sides W100.0 H9,577.8 D0.0)										
FTP 13-24 PC 165H	0.00	0.01	11,313.4	499.6	38.1	443,729.50	622,888.43	32° 13' 9.498 N	103° 56' 9.474 W	
- plan misses target center by 58.0usft at 11977.7usft MD (11313.4 TVD, 511.2 N, -18.7 E)										
- Point										
BHL 13-24 PC 165H	0.00	0.01	11,313.4	10,127.6	-7.9	453,357.53	622,842.46	32° 14' 44.780 N	103° 56' 9.594 W	
- plan misses target center by 0.1usft at 21597.6usft MD (11313.4 TVD, 10127.6 N, -7.8 E)										
- Point										

ExxonMobil

Planning Report

Database:	LMRKPROD3	Local Co-ordinate Reference:	Well New SHL for 165H
Company:	ROC	TVD Reference:	RKB30' @ 3124.0usft (HP552)
Project:	HP 532/547/549/552 - Eddy County, NM (NAD 27 NME)	MD Reference:	RKB30' @ 3124.0usft (HP552)
Site:	(HP552) - Poker Lake Unit 13-24 Pierce Canyon	North Reference:	Grid
Well:	New SHL for 165H	Survey Calculation Method:	Minimum Curvature
Wellbore:	OH		
Design:	Plan 1		

Formations						
Measured Depth (usft)	Vertical Depth (usft)	Name	Lithology	Dip (°)	Dip Direction (°)	
288.5	288.5	Rustler				
524.7	524.7	Salado				
3,104.6	3,099.3	Base of Salt				
3,310.7	3,304.9	Delaware				
4,222.8	4,209.6	Cherry Canyon				
5,786.6	5,763.5	Brushy Canyon				
6,843.2	6,820.2	Basal Brushy Canyon				
7,085.6	7,062.6	Bone Spring				
7,210.4	7,187.4	Avalon Upper				
7,780.6	7,757.6	Avalon Lower				
7,942.8	7,919.8	1st Bone Spring Lime				
8,096.2	8,073.2	1st Bone Spring Sand				
8,408.9	8,385.9	2nd Bone Spring Lime				
8,934.6	8,911.5	2nd Bone Spring Sand				
9,202.5	9,179.5	3rd Bone Spring Lime				
9,580.0	9,557.0	Harkey Sand				
9,611.4	9,588.4	3rd Bone Spring Shale				
10,011.6	9,988.6	3rd Bone Spring Sand				
10,369.2	10,346.1	Wolfcamp				
10,401.8	10,378.7	Wolfcamp X				
10,465.8	10,442.8	Wolfcamp Y				
10,510.3	10,487.2	Wolfcamp A				
10,659.6	10,636.5	Wolfcamp A Lower				
10,836.6	10,813.3	Wolfcamp B				
11,045.7	11,011.4	Wolfcamp C				
11,278.1	11,188.6	Wolfcamp D				
11,480.6	11,284.4	Wolfcamp E				

Plan Annotations					
Measured Depth (usft)	Vertical Depth (usft)	Local Coordinates			
		+N/-S (usft)	+E/-W (usft)	Comment	
800.0	800.0	0.0	0.0	Start Build 2.00	
1,000.0	999.8	-5.5	-4.3	Start 2400.0 hold at 1000.0 MD	
3,400.0	3,394.0	-137.4	-107.4	Start DLS 2.00 TFO 0.00	
3,600.0	3,592.9	-153.9	-120.2	Start 1500.0 hold at 3600.0 MD	
5,100.0	5,078.3	-318.4	-248.8	Start Drop -2.00	
5,500.0	5,477.0	-340.4	-265.9	Start 5263.4 hold at 5500.0 MD	
10,763.4	10,740.4	-340.4	-265.9	Start Build 10.00	
11,663.4	11,313.4	206.7	-95.5	Start DLS 2.00 TFO -90.00	
12,541.7	11,313.4	1,071.8	34.0	Start 9005.9 hold at 12541.7 MD	
21,547.6	11,313.4	10,077.6	-7.5	Start 50.0 hold at 21547.6 MD	
21,597.6	11,313.4	10,127.6	-7.8	TD at 21597.6	

ROC

**HP 532/547/549/552 - Eddy County, NM (NAD 27 NME)
(HP552) - Poker Lake Unit 13-24 Pierce Canyon
New SHL for 165H**

OH

Plan: Plan 1

Standard Planning Report

11 October, 2023

ExxonMobil
Planning Report

Database:	LMRKPROD3	Local Co-ordinate Reference:	Well New SHL for 165H
Company:	ROC	TVD Reference:	RKB30' @ 3124.0usft (HP552)
Project:	HP 532/547/549/552 - Eddy County, NM (NAD 27 NME)	MD Reference:	RKB30' @ 3124.0usft (HP552)
Site:	(HP552) - Poker Lake Unit 13-24 Pierce Canyon	North Reference:	Grid
Well:	New SHL for 165H	Survey Calculation Method:	Minimum Curvature
Wellbore:	OH		
Design:	Plan 1		

Project	HP 532/547/549/552 - Eddy County, NM (NAD 27 NME)		
Map System:	US State Plane 1927 (Exact solution)	System Datum:	Mean Sea Level
Geo Datum:	NAD 1927 (NADCON CONUS)		
Map Zone:	New Mexico East 3001		

Site	(HP552) - Poker Lake Unit 13-24 Pierce Canyon		
Site Position:		Northing:	443,229.66 usft
From:	Map	Easting:	622,670.59 usft
Position Uncertainty:	0.0 usft	Slot Radius:	13-3/16 "
		Latitude:	32° 13' 4.559 N
		Longitude:	103° 56' 12.031 W

Well	New SHL for 165H					
Well Position	+N/-S	0.0 usft	Northing:	443,229.93 usft	Latitude:	32° 13' 4.555 N
	+E/-W	0.0 usft	Easting:	622,850.36 usft	Longitude:	103° 56' 9.938 W
Position Uncertainty		0.0 usft	Wellhead Elevation:	usft	Ground Level:	3,094.0 usft
Grid Convergence:		0.21 °				

Wellbore	OH				
Magnetics	Model Name	Sample Date	Declination (°)	Dip Angle (°)	Field Strength (nT)
	IGRF2020	10/10/2023	6.44	59.76	47,214.19335230

Design	Plan 1			
Audit Notes:				
Version:	Phase:	PLAN	Tie On Depth:	0.0
Vertical Section:	Depth From (TVD) (usft)	+N/-S (usft)	+E/-W (usft)	Direction (°)
	0.0	0.0	0.0	359.73

Plan Survey Tool Program	Date	10/11/2023		
Depth From (usft)	Depth To (usft)	Survey (Wellbore)	Tool Name	Remarks
1	0.0	21,597.6 Plan 1 (OH)	XOMR2_OWSG MWD+IFR1+	
			OWSG MWD + IFR1 + Multi-St	

ExxonMobil
Planning Report

Database:	LMRKPROD3	Local Co-ordinate Reference:	Well New SHL for 165H
Company:	ROC	TVD Reference:	RKB30' @ 3124.0usft (HP552)
Project:	HP 532/547/549/552 - Eddy County, NM (NAD 27 NME)	MD Reference:	RKB30' @ 3124.0usft (HP552)
Site:	(HP552) - Poker Lake Unit 13-24 Pierce Canyon	North Reference:	Grid
Well:	New SHL for 165H	Survey Calculation Method:	Minimum Curvature
Wellbore:	OH		
Design:	Plan 1		

Plan Sections										
Measured Depth (usft)	Inclination (°)	Azimuth (°)	Vertical Depth (usft)	+N/-S (usft)	+E/-W (usft)	Dogleg Rate (°/100usft)	Build Rate (°/100usft)	Turn Rate (°/100usft)	TFO (°)	Target
0.0	0.00	0.00	0.0	0.0	0.0	0.00	0.00	0.00	0.00	
800.0	0.00	0.00	800.0	0.0	0.0	0.00	0.00	0.00	0.00	
1,000.0	4.00	218.00	999.8	-5.5	-4.3	2.00	2.00	0.00	218.00	
3,400.0	4.00	218.00	3,394.0	-137.4	-107.4	0.00	0.00	0.00	0.00	
3,600.0	8.00	218.00	3,592.9	-153.9	-120.2	2.00	2.00	0.00	0.00	
5,100.0	8.00	218.00	5,078.3	-318.4	-248.8	0.00	0.00	0.00	0.00	
5,500.0	0.00	0.00	5,477.0	-340.4	-265.9	2.00	-2.00	0.00	180.00	
10,763.4	0.00	0.00	10,740.4	-340.4	-265.9	0.00	0.00	0.00	0.00	
11,663.4	90.00	17.30	11,313.4	206.7	-95.5	10.00	10.00	0.00	17.30	
12,541.7	90.00	359.74	11,313.4	1,071.8	34.0	2.00	0.00	-2.00	-90.00	
21,547.6	90.00	359.74	11,313.4	10,077.6	-7.5	0.00	0.00	0.00	0.00	LTP 13-24 PC 165H
21,597.6	90.00	359.74	11,313.4	10,127.6	-7.8	0.00	0.00	0.00	0.00	BHL 13-24 PC 165H

ExxonMobil

Planning Report

Database:	LMRKPROD3	Local Co-ordinate Reference:	Well New SHL for 165H
Company:	ROC	TVD Reference:	RKB30' @ 3124.0usft (HP552)
Project:	HP 532/547/549/552 - Eddy County, NM (NAD 27 NME)	MD Reference:	RKB30' @ 3124.0usft (HP552)
Site:	(HP552) - Poker Lake Unit 13-24 Pierce Canyon	North Reference:	Grid
Well:	New SHL for 165H	Survey Calculation Method:	Minimum Curvature
Wellbore:	OH		
Design:	Plan 1		

Planned Survey									
Measured Depth (usft)	Inclination (°)	Azimuth (°)	Vertical Depth (usft)	+N/-S (usft)	+E/-W (usft)	Vertical Section (usft)	Dogleg Rate (°/100usft)	Build Rate (°/100usft)	Turn Rate (°/100usft)
0.0	0.00	0.00	0.0	0.0	0.0	0.0	0.00	0.00	0.00
100.0	0.00	0.00	100.0	0.0	0.0	0.0	0.00	0.00	0.00
200.0	0.00	0.00	200.0	0.0	0.0	0.0	0.00	0.00	0.00
300.0	0.00	0.00	300.0	0.0	0.0	0.0	0.00	0.00	0.00
400.0	0.00	0.00	400.0	0.0	0.0	0.0	0.00	0.00	0.00
500.0	0.00	0.00	500.0	0.0	0.0	0.0	0.00	0.00	0.00
600.0	0.00	0.00	600.0	0.0	0.0	0.0	0.00	0.00	0.00
700.0	0.00	0.00	700.0	0.0	0.0	0.0	0.00	0.00	0.00
800.0	0.00	0.00	800.0	0.0	0.0	0.0	0.00	0.00	0.00
900.0	2.00	218.00	900.0	-1.4	-1.1	-1.4	2.00	2.00	0.00
1,000.0	4.00	218.00	999.8	-5.5	-4.3	-5.5	2.00	2.00	0.00
1,100.0	4.00	218.00	1,099.6	-11.0	-8.6	-11.0	0.00	0.00	0.00
1,200.0	4.00	218.00	1,199.4	-16.5	-12.9	-16.4	0.00	0.00	0.00
1,300.0	4.00	218.00	1,299.1	-22.0	-17.2	-21.9	0.00	0.00	0.00
1,400.0	4.00	218.00	1,398.9	-27.5	-21.5	-27.4	0.00	0.00	0.00
1,500.0	4.00	218.00	1,498.6	-33.0	-25.8	-32.9	0.00	0.00	0.00
1,600.0	4.00	218.00	1,598.4	-38.5	-30.1	-38.3	0.00	0.00	0.00
1,700.0	4.00	218.00	1,698.1	-44.0	-34.4	-43.8	0.00	0.00	0.00
1,800.0	4.00	218.00	1,797.9	-49.5	-38.7	-49.3	0.00	0.00	0.00
1,900.0	4.00	218.00	1,897.6	-55.0	-42.9	-54.8	0.00	0.00	0.00
2,000.0	4.00	218.00	1,997.4	-60.5	-47.2	-60.2	0.00	0.00	0.00
2,100.0	4.00	218.00	2,097.2	-66.0	-51.5	-65.7	0.00	0.00	0.00
2,200.0	4.00	218.00	2,196.9	-71.5	-55.8	-71.2	0.00	0.00	0.00
2,300.0	4.00	218.00	2,296.7	-77.0	-60.1	-76.7	0.00	0.00	0.00
2,400.0	4.00	218.00	2,396.4	-82.5	-64.4	-82.2	0.00	0.00	0.00
2,500.0	4.00	218.00	2,496.2	-88.0	-68.7	-87.6	0.00	0.00	0.00
2,600.0	4.00	218.00	2,595.9	-93.4	-73.0	-93.1	0.00	0.00	0.00
2,700.0	4.00	218.00	2,695.7	-98.9	-77.3	-98.6	0.00	0.00	0.00
2,800.0	4.00	218.00	2,795.5	-104.4	-81.6	-104.1	0.00	0.00	0.00
2,900.0	4.00	218.00	2,895.2	-109.9	-85.9	-109.5	0.00	0.00	0.00
3,000.0	4.00	218.00	2,995.0	-115.4	-90.2	-115.0	0.00	0.00	0.00
3,100.0	4.00	218.00	3,094.7	-120.9	-94.5	-120.5	0.00	0.00	0.00
3,200.0	4.00	218.00	3,194.5	-126.4	-98.8	-126.0	0.00	0.00	0.00
3,300.0	4.00	218.00	3,294.2	-131.9	-103.1	-131.4	0.00	0.00	0.00
3,400.0	4.00	218.00	3,394.0	-137.4	-107.4	-136.9	0.00	0.00	0.00
3,500.0	6.00	218.00	3,493.6	-144.3	-112.7	-143.8	2.00	2.00	0.00
3,600.0	8.00	218.00	3,592.9	-153.9	-120.2	-153.3	2.00	2.00	0.00
3,700.0	8.00	218.00	3,691.9	-164.9	-128.8	-164.3	0.00	0.00	0.00
3,800.0	8.00	218.00	3,790.9	-175.8	-137.4	-175.2	0.00	0.00	0.00
3,900.0	8.00	218.00	3,889.9	-186.8	-145.9	-186.1	0.00	0.00	0.00
4,000.0	8.00	218.00	3,989.0	-197.8	-154.5	-197.0	0.00	0.00	0.00
4,100.0	8.00	218.00	4,088.0	-208.7	-163.1	-208.0	0.00	0.00	0.00
4,200.0	8.00	218.00	4,187.0	-219.7	-171.6	-218.9	0.00	0.00	0.00
4,300.0	8.00	218.00	4,286.0	-230.7	-180.2	-229.8	0.00	0.00	0.00
4,400.0	8.00	218.00	4,385.1	-241.6	-188.8	-240.7	0.00	0.00	0.00
4,500.0	8.00	218.00	4,484.1	-252.6	-197.4	-251.7	0.00	0.00	0.00
4,600.0	8.00	218.00	4,583.1	-263.6	-205.9	-262.6	0.00	0.00	0.00
4,700.0	8.00	218.00	4,682.2	-274.5	-214.5	-273.5	0.00	0.00	0.00
4,800.0	8.00	218.00	4,781.2	-285.5	-223.1	-284.4	0.00	0.00	0.00
4,900.0	8.00	218.00	4,880.2	-296.5	-231.6	-295.4	0.00	0.00	0.00
5,000.0	8.00	218.00	4,979.2	-307.4	-240.2	-306.3	0.00	0.00	0.00
5,100.0	8.00	218.00	5,078.3	-318.4	-248.8	-317.2	0.00	0.00	0.00

ExxonMobil

Planning Report

Database:	LMRKPROD3	Local Co-ordinate Reference:	Well New SHL for 165H
Company:	ROC	TVD Reference:	RKB30' @ 3124.0usft (HP552)
Project:	HP 532/547/549/552 - Eddy County, NM (NAD 27 NME)	MD Reference:	RKB30' @ 3124.0usft (HP552)
Site:	(HP552) - Poker Lake Unit 13-24 Pierce Canyon	North Reference:	Grid
Well:	New SHL for 165H	Survey Calculation Method:	Minimum Curvature
Wellbore:	OH		
Design:	Plan 1		

Planned Survey									
Measured Depth (usft)	Inclination (°)	Azimuth (°)	Vertical Depth (usft)	+N/-S (usft)	+E/-W (usft)	Vertical Section (usft)	Dogleg Rate (°/100usft)	Build Rate (°/100usft)	Turn Rate (°/100usft)
5,200.0	6.00	218.00	5,177.5	-328.0	-256.3	-326.8	2.00	-2.00	0.00
5,300.0	4.00	218.00	5,277.1	-334.9	-261.6	-333.6	2.00	-2.00	0.00
5,400.0	2.00	218.00	5,377.0	-339.0	-264.9	-337.7	2.00	-2.00	0.00
5,500.0	0.00	0.00	5,477.0	-340.4	-265.9	-339.1	2.00	-2.00	0.00
5,600.0	0.00	0.00	5,577.0	-340.4	-265.9	-339.1	0.00	0.00	0.00
5,700.0	0.00	0.00	5,677.0	-340.4	-265.9	-339.1	0.00	0.00	0.00
5,800.0	0.00	0.00	5,777.0	-340.4	-265.9	-339.1	0.00	0.00	0.00
5,900.0	0.00	0.00	5,877.0	-340.4	-265.9	-339.1	0.00	0.00	0.00
6,000.0	0.00	0.00	5,977.0	-340.4	-265.9	-339.1	0.00	0.00	0.00
6,100.0	0.00	0.00	6,077.0	-340.4	-265.9	-339.1	0.00	0.00	0.00
6,200.0	0.00	0.00	6,177.0	-340.4	-265.9	-339.1	0.00	0.00	0.00
6,300.0	0.00	0.00	6,277.0	-340.4	-265.9	-339.1	0.00	0.00	0.00
6,400.0	0.00	0.00	6,377.0	-340.4	-265.9	-339.1	0.00	0.00	0.00
6,500.0	0.00	0.00	6,477.0	-340.4	-265.9	-339.1	0.00	0.00	0.00
6,600.0	0.00	0.00	6,577.0	-340.4	-265.9	-339.1	0.00	0.00	0.00
6,700.0	0.00	0.00	6,677.0	-340.4	-265.9	-339.1	0.00	0.00	0.00
6,800.0	0.00	0.00	6,777.0	-340.4	-265.9	-339.1	0.00	0.00	0.00
6,900.0	0.00	0.00	6,877.0	-340.4	-265.9	-339.1	0.00	0.00	0.00
7,000.0	0.00	0.00	6,977.0	-340.4	-265.9	-339.1	0.00	0.00	0.00
7,100.0	0.00	0.00	7,077.0	-340.4	-265.9	-339.1	0.00	0.00	0.00
7,200.0	0.00	0.00	7,177.0	-340.4	-265.9	-339.1	0.00	0.00	0.00
7,300.0	0.00	0.00	7,277.0	-340.4	-265.9	-339.1	0.00	0.00	0.00
7,400.0	0.00	0.00	7,377.0	-340.4	-265.9	-339.1	0.00	0.00	0.00
7,500.0	0.00	0.00	7,477.0	-340.4	-265.9	-339.1	0.00	0.00	0.00
7,600.0	0.00	0.00	7,577.0	-340.4	-265.9	-339.1	0.00	0.00	0.00
7,700.0	0.00	0.00	7,677.0	-340.4	-265.9	-339.1	0.00	0.00	0.00
7,800.0	0.00	0.00	7,777.0	-340.4	-265.9	-339.1	0.00	0.00	0.00
7,900.0	0.00	0.00	7,877.0	-340.4	-265.9	-339.1	0.00	0.00	0.00
8,000.0	0.00	0.00	7,977.0	-340.4	-265.9	-339.1	0.00	0.00	0.00
8,100.0	0.00	0.00	8,077.0	-340.4	-265.9	-339.1	0.00	0.00	0.00
8,200.0	0.00	0.00	8,177.0	-340.4	-265.9	-339.1	0.00	0.00	0.00
8,300.0	0.00	0.00	8,277.0	-340.4	-265.9	-339.1	0.00	0.00	0.00
8,400.0	0.00	0.00	8,377.0	-340.4	-265.9	-339.1	0.00	0.00	0.00
8,500.0	0.00	0.00	8,477.0	-340.4	-265.9	-339.1	0.00	0.00	0.00
8,600.0	0.00	0.00	8,577.0	-340.4	-265.9	-339.1	0.00	0.00	0.00
8,700.0	0.00	0.00	8,677.0	-340.4	-265.9	-339.1	0.00	0.00	0.00
8,800.0	0.00	0.00	8,777.0	-340.4	-265.9	-339.1	0.00	0.00	0.00
8,900.0	0.00	0.00	8,877.0	-340.4	-265.9	-339.1	0.00	0.00	0.00
9,000.0	0.00	0.00	8,977.0	-340.4	-265.9	-339.1	0.00	0.00	0.00
9,100.0	0.00	0.00	9,077.0	-340.4	-265.9	-339.1	0.00	0.00	0.00
9,200.0	0.00	0.00	9,177.0	-340.4	-265.9	-339.1	0.00	0.00	0.00
9,300.0	0.00	0.00	9,277.0	-340.4	-265.9	-339.1	0.00	0.00	0.00
9,400.0	0.00	0.00	9,377.0	-340.4	-265.9	-339.1	0.00	0.00	0.00
9,500.0	0.00	0.00	9,477.0	-340.4	-265.9	-339.1	0.00	0.00	0.00
9,600.0	0.00	0.00	9,577.0	-340.4	-265.9	-339.1	0.00	0.00	0.00
9,700.0	0.00	0.00	9,677.0	-340.4	-265.9	-339.1	0.00	0.00	0.00
9,800.0	0.00	0.00	9,777.0	-340.4	-265.9	-339.1	0.00	0.00	0.00
9,900.0	0.00	0.00	9,877.0	-340.4	-265.9	-339.1	0.00	0.00	0.00
10,000.0	0.00	0.00	9,977.0	-340.4	-265.9	-339.1	0.00	0.00	0.00
10,100.0	0.00	0.00	10,077.0	-340.4	-265.9	-339.1	0.00	0.00	0.00
10,200.0	0.00	0.00	10,177.0	-340.4	-265.9	-339.1	0.00	0.00	0.00
10,300.0	0.00	0.00	10,277.0	-340.4	-265.9	-339.1	0.00	0.00	0.00

ExxonMobil

Planning Report

Database:	LMRKPROD3	Local Co-ordinate Reference:	Well New SHL for 165H
Company:	ROC	TVD Reference:	RKB30' @ 3124.0usft (HP552)
Project:	HP 532/547/549/552 - Eddy County, NM (NAD 27 NME)	MD Reference:	RKB30' @ 3124.0usft (HP552)
Site:	(HP552) - Poker Lake Unit 13-24 Pierce Canyon	North Reference:	Grid
Well:	New SHL for 165H	Survey Calculation Method:	Minimum Curvature
Wellbore:	OH		
Design:	Plan 1		

Planned Survey									
Measured Depth (usft)	Inclination (°)	Azimuth (°)	Vertical Depth (usft)	+N/-S (usft)	+E/-W (usft)	Vertical Section (usft)	Dogleg Rate (°/100usft)	Build Rate (°/100usft)	Turn Rate (°/100usft)
10,400.0	0.00	0.00	10,377.0	-340.4	-265.9	-339.1	0.00	0.00	0.00
10,500.0	0.00	0.00	10,477.0	-340.4	-265.9	-339.1	0.00	0.00	0.00
10,600.0	0.00	0.00	10,577.0	-340.4	-265.9	-339.1	0.00	0.00	0.00
10,700.0	0.00	0.00	10,677.0	-340.4	-265.9	-339.1	0.00	0.00	0.00
10,763.4	0.00	0.00	10,740.4	-340.4	-265.9	-339.1	0.00	0.00	0.00
10,800.0	3.66	17.30	10,776.9	-339.3	-265.6	-338.0	10.00	10.00	0.00
10,900.0	13.66	17.30	10,875.7	-324.9	-261.1	-323.7	10.00	10.00	0.00
11,000.0	23.66	17.30	10,970.3	-294.4	-251.6	-293.2	10.00	10.00	0.00
11,100.0	33.66	17.30	11,057.9	-248.7	-237.4	-247.6	10.00	10.00	0.00
11,200.0	43.66	17.30	11,135.9	-189.1	-218.8	-188.1	10.00	10.00	0.00
11,300.0	53.66	17.30	11,201.9	-117.5	-196.5	-116.6	10.00	10.00	0.00
11,400.0	63.66	17.30	11,253.9	-36.1	-171.2	-35.3	10.00	10.00	0.00
11,500.0	73.66	17.30	11,290.2	52.7	-143.5	53.4	10.00	10.00	0.00
11,600.0	83.66	17.30	11,309.8	146.2	-114.4	146.8	10.00	10.00	0.00
11,663.4	90.00	17.30	11,313.4	206.7	-95.5	207.1	10.00	10.00	0.00
11,700.0	90.00	16.57	11,313.4	241.6	-84.9	242.0	2.00	0.00	-2.00
11,800.0	90.00	14.57	11,313.4	338.0	-58.1	338.2	2.00	0.00	-2.00
11,900.0	90.00	12.57	11,313.4	435.2	-34.6	435.3	2.00	0.00	-2.00
12,000.0	90.00	10.57	11,313.4	533.1	-14.5	533.2	2.00	0.00	-2.00
12,100.0	90.00	8.57	11,313.4	631.7	2.1	631.7	2.00	0.00	-2.00
12,200.0	90.00	6.57	11,313.4	730.9	15.3	730.8	2.00	0.00	-2.00
12,300.0	90.00	4.57	11,313.4	830.4	25.0	830.3	2.00	0.00	-2.00
12,400.0	90.00	2.57	11,313.4	930.2	31.2	930.0	2.00	0.00	-2.00
12,500.0	90.00	0.57	11,313.4	1,030.1	33.9	1,030.0	2.00	0.00	-2.00
12,541.7	90.00	359.74	11,313.4	1,071.8	34.0	1,071.6	2.00	0.00	-2.00
12,600.0	90.00	359.74	11,313.4	1,130.1	33.8	1,130.0	0.00	0.00	0.00
12,700.0	90.00	359.74	11,313.4	1,230.1	33.3	1,230.0	0.00	0.00	0.00
12,800.0	90.00	359.74	11,313.4	1,330.1	32.8	1,330.0	0.00	0.00	0.00
12,900.0	90.00	359.74	11,313.4	1,430.1	32.4	1,430.0	0.00	0.00	0.00
13,000.0	90.00	359.74	11,313.4	1,530.1	31.9	1,530.0	0.00	0.00	0.00
13,100.0	90.00	359.74	11,313.4	1,630.1	31.5	1,630.0	0.00	0.00	0.00
13,200.0	90.00	359.74	11,313.4	1,730.1	31.0	1,730.0	0.00	0.00	0.00
13,300.0	90.00	359.74	11,313.4	1,830.1	30.5	1,830.0	0.00	0.00	0.00
13,400.0	90.00	359.74	11,313.4	1,930.1	30.1	1,930.0	0.00	0.00	0.00
13,500.0	90.00	359.74	11,313.4	2,030.1	29.6	2,030.0	0.00	0.00	0.00
13,600.0	90.00	359.74	11,313.4	2,130.1	29.1	2,130.0	0.00	0.00	0.00
13,700.0	90.00	359.74	11,313.4	2,230.1	28.7	2,230.0	0.00	0.00	0.00
13,800.0	90.00	359.74	11,313.4	2,330.1	28.2	2,330.0	0.00	0.00	0.00
13,900.0	90.00	359.74	11,313.4	2,430.1	27.8	2,430.0	0.00	0.00	0.00
14,000.0	90.00	359.74	11,313.4	2,530.1	27.3	2,530.0	0.00	0.00	0.00
14,100.0	90.00	359.74	11,313.4	2,630.1	26.8	2,630.0	0.00	0.00	0.00
14,200.0	90.00	359.74	11,313.4	2,730.1	26.4	2,730.0	0.00	0.00	0.00
14,300.0	90.00	359.74	11,313.4	2,830.1	25.9	2,830.0	0.00	0.00	0.00
14,400.0	90.00	359.74	11,313.4	2,930.1	25.5	2,930.0	0.00	0.00	0.00
14,500.0	90.00	359.74	11,313.4	3,030.1	25.0	3,030.0	0.00	0.00	0.00
14,600.0	90.00	359.74	11,313.4	3,130.1	24.5	3,130.0	0.00	0.00	0.00
14,700.0	90.00	359.74	11,313.4	3,230.1	24.1	3,230.0	0.00	0.00	0.00
14,800.0	90.00	359.74	11,313.4	3,330.1	23.6	3,330.0	0.00	0.00	0.00
14,900.0	90.00	359.74	11,313.4	3,430.1	23.1	3,430.0	0.00	0.00	0.00
15,000.0	90.00	359.74	11,313.4	3,530.1	22.7	3,530.0	0.00	0.00	0.00
15,100.0	90.00	359.74	11,313.4	3,630.1	22.2	3,630.0	0.00	0.00	0.00
15,200.0	90.00	359.74	11,313.4	3,730.1	21.8	3,730.0	0.00	0.00	0.00

ExxonMobil

Planning Report

Database:	LMRKPROD3	Local Co-ordinate Reference:	Well New SHL for 165H
Company:	ROC	TVD Reference:	RKB30' @ 3124.0usft (HP552)
Project:	HP 532/547/549/552 - Eddy County, NM (NAD 27 NME)	MD Reference:	RKB30' @ 3124.0usft (HP552)
Site:	(HP552) - Poker Lake Unit 13-24 Pierce Canyon	North Reference:	Grid
Well:	New SHL for 165H	Survey Calculation Method:	Minimum Curvature
Wellbore:	OH		
Design:	Plan 1		

Planned Survey									
Measured Depth (usft)	Inclination (°)	Azimuth (°)	Vertical Depth (usft)	+N/-S (usft)	+E/-W (usft)	Vertical Section (usft)	Dogleg Rate (°/100usft)	Build Rate (°/100usft)	Turn Rate (°/100usft)
15,300.0	90.00	359.74	11,313.4	3,830.1	21.3	3,830.0	0.00	0.00	0.00
15,400.0	90.00	359.74	11,313.4	3,930.1	20.8	3,930.0	0.00	0.00	0.00
15,500.0	90.00	359.74	11,313.4	4,030.1	20.4	4,030.0	0.00	0.00	0.00
15,600.0	90.00	359.74	11,313.4	4,130.1	19.9	4,130.0	0.00	0.00	0.00
15,700.0	90.00	359.74	11,313.4	4,230.1	19.5	4,230.0	0.00	0.00	0.00
15,800.0	90.00	359.74	11,313.4	4,330.1	19.0	4,330.0	0.00	0.00	0.00
15,900.0	90.00	359.74	11,313.4	4,430.1	18.5	4,430.0	0.00	0.00	0.00
16,000.0	90.00	359.74	11,313.4	4,530.1	18.1	4,530.0	0.00	0.00	0.00
16,100.0	90.00	359.74	11,313.4	4,630.1	17.6	4,630.0	0.00	0.00	0.00
16,200.0	90.00	359.74	11,313.4	4,730.1	17.1	4,730.0	0.00	0.00	0.00
16,300.0	90.00	359.74	11,313.4	4,830.1	16.7	4,830.0	0.00	0.00	0.00
16,400.0	90.00	359.74	11,313.4	4,930.1	16.2	4,930.0	0.00	0.00	0.00
16,500.0	90.00	359.74	11,313.4	5,030.1	15.8	5,030.0	0.00	0.00	0.00
16,600.0	90.00	359.74	11,313.4	5,130.1	15.3	5,130.0	0.00	0.00	0.00
16,700.0	90.00	359.74	11,313.4	5,230.1	14.8	5,230.0	0.00	0.00	0.00
16,800.0	90.00	359.74	11,313.4	5,330.1	14.4	5,330.0	0.00	0.00	0.00
16,900.0	90.00	359.74	11,313.4	5,430.1	13.9	5,430.0	0.00	0.00	0.00
17,000.0	90.00	359.74	11,313.4	5,530.1	13.5	5,530.0	0.00	0.00	0.00
17,100.0	90.00	359.74	11,313.4	5,630.1	13.0	5,630.0	0.00	0.00	0.00
17,200.0	90.00	359.74	11,313.4	5,730.1	12.5	5,730.0	0.00	0.00	0.00
17,300.0	90.00	359.74	11,313.4	5,830.1	12.1	5,830.0	0.00	0.00	0.00
17,400.0	90.00	359.74	11,313.4	5,930.1	11.6	5,930.0	0.00	0.00	0.00
17,500.0	90.00	359.74	11,313.4	6,030.1	11.1	6,030.0	0.00	0.00	0.00
17,600.0	90.00	359.74	11,313.4	6,130.1	10.7	6,130.0	0.00	0.00	0.00
17,700.0	90.00	359.74	11,313.4	6,230.1	10.2	6,230.0	0.00	0.00	0.00
17,800.0	90.00	359.74	11,313.4	6,330.1	9.8	6,330.0	0.00	0.00	0.00
17,900.0	90.00	359.74	11,313.4	6,430.1	9.3	6,430.0	0.00	0.00	0.00
18,000.0	90.00	359.74	11,313.4	6,530.1	8.8	6,530.0	0.00	0.00	0.00
18,100.0	90.00	359.74	11,313.4	6,630.1	8.4	6,630.0	0.00	0.00	0.00
18,200.0	90.00	359.74	11,313.4	6,730.1	7.9	6,730.0	0.00	0.00	0.00
18,300.0	90.00	359.74	11,313.4	6,830.1	7.5	6,830.0	0.00	0.00	0.00
18,400.0	90.00	359.74	11,313.4	6,930.1	7.0	6,930.0	0.00	0.00	0.00
18,500.0	90.00	359.74	11,313.4	7,030.1	6.5	7,030.0	0.00	0.00	0.00
18,600.0	90.00	359.74	11,313.4	7,130.1	6.1	7,130.0	0.00	0.00	0.00
18,700.0	90.00	359.74	11,313.4	7,230.1	5.6	7,230.0	0.00	0.00	0.00
18,800.0	90.00	359.74	11,313.4	7,330.1	5.1	7,330.0	0.00	0.00	0.00
18,900.0	90.00	359.74	11,313.4	7,430.1	4.7	7,430.0	0.00	0.00	0.00
19,000.0	90.00	359.74	11,313.4	7,530.1	4.2	7,530.0	0.00	0.00	0.00
19,100.0	90.00	359.74	11,313.4	7,630.1	3.8	7,630.0	0.00	0.00	0.00
19,200.0	90.00	359.74	11,313.4	7,730.1	3.3	7,730.0	0.00	0.00	0.00
19,300.0	90.00	359.74	11,313.4	7,830.1	2.8	7,830.0	0.00	0.00	0.00
19,400.0	90.00	359.74	11,313.4	7,930.1	2.4	7,930.0	0.00	0.00	0.00
19,500.0	90.00	359.74	11,313.4	8,030.1	1.9	8,030.0	0.00	0.00	0.00
19,600.0	90.00	359.74	11,313.4	8,130.1	1.5	8,130.0	0.00	0.00	0.00
19,700.0	90.00	359.74	11,313.4	8,230.1	1.0	8,230.0	0.00	0.00	0.00
19,800.0	90.00	359.74	11,313.4	8,330.1	0.5	8,330.0	0.00	0.00	0.00
19,900.0	90.00	359.74	11,313.4	8,430.1	0.1	8,430.0	0.00	0.00	0.00
20,000.0	90.00	359.74	11,313.4	8,530.1	-0.4	8,530.0	0.00	0.00	0.00
20,100.0	90.00	359.74	11,313.4	8,630.1	-0.9	8,630.0	0.00	0.00	0.00
20,200.0	90.00	359.74	11,313.4	8,730.1	-1.3	8,730.0	0.00	0.00	0.00
20,300.0	90.00	359.74	11,313.4	8,830.1	-1.8	8,830.0	0.00	0.00	0.00
20,400.0	90.00	359.74	11,313.4	8,930.1	-2.2	8,930.0	0.00	0.00	0.00

ExxonMobil

Planning Report

Database:	LMRKPROD3	Local Co-ordinate Reference:	Well New SHL for 165H
Company:	ROC	TVD Reference:	RKB30' @ 3124.0usft (HP552)
Project:	HP 532/547/549/552 - Eddy County, NM (NAD 27 NME)	MD Reference:	RKB30' @ 3124.0usft (HP552)
Site:	(HP552) - Poker Lake Unit 13-24 Pierce Canyon	North Reference:	Grid
Well:	New SHL for 165H	Survey Calculation Method:	Minimum Curvature
Wellbore:	OH		
Design:	Plan 1		

Planned Survey										
Measured Depth (usft)	Inclination (°)	Azimuth (°)	Vertical Depth (usft)	+N/-S (usft)	+E/-W (usft)	Vertical Section (usft)	Dogleg Rate (°/100usft)	Build Rate (°/100usft)	Turn Rate (°/100usft)	
20,500.0	90.00	359.74	11,313.4	9,030.1	-2.7	9,030.0	0.00	0.00	0.00	
20,600.0	90.00	359.74	11,313.4	9,130.1	-3.2	9,130.0	0.00	0.00	0.00	
20,700.0	90.00	359.74	11,313.4	9,230.1	-3.6	9,230.0	0.00	0.00	0.00	
20,800.0	90.00	359.74	11,313.4	9,330.1	-4.1	9,330.0	0.00	0.00	0.00	
20,900.0	90.00	359.74	11,313.4	9,430.1	-4.5	9,430.0	0.00	0.00	0.00	
21,000.0	90.00	359.74	11,313.4	9,530.1	-5.0	9,530.0	0.00	0.00	0.00	
21,100.0	90.00	359.74	11,313.4	9,630.1	-5.5	9,630.0	0.00	0.00	0.00	
21,200.0	90.00	359.74	11,313.4	9,730.1	-5.9	9,730.0	0.00	0.00	0.00	
21,300.0	90.00	359.74	11,313.4	9,830.0	-6.4	9,830.0	0.00	0.00	0.00	
21,400.0	90.00	359.74	11,313.4	9,930.0	-6.8	9,930.0	0.00	0.00	0.00	
21,500.0	90.00	359.74	11,313.4	10,030.0	-7.3	10,030.0	0.00	0.00	0.00	
21,547.6	90.00	359.74	11,313.4	10,077.6	-7.5	10,077.5	0.00	0.00	0.00	
21,597.6	90.00	359.74	11,313.4	10,127.6	-7.8	10,127.5	0.00	0.00	0.00	

Design Targets										
Target Name	Dip Angle (°)	Dip Dir. (°)	TVD (usft)	+N/-S (usft)	+E/-W (usft)	Northing (usft)	Easting (usft)	Latitude	Longitude	
- hit/miss target										
- Shape										
New SHL for 165H	0.00	0.01	0.0	0.0	0.0	443,229.93	622,850.36	32° 13' 4.555 N	103° 56' 9.938 W	
- plan hits target center										
- Rectangle (sides W20.0 H20.0 D0.0)										
LTP 13-24 PC 165H	0.00	0.01	11,313.4	10,077.6	-7.5	453,307.53	622,842.83	32° 14' 44.285 N	103° 56' 9.592 W	
- plan hits target center										
- Rectangle (sides W100.0 H9,577.8 D0.0)										
FTP 13-24 PC 165H	0.00	0.01	11,313.4	499.6	38.1	443,729.50	622,888.43	32° 13' 9.498 N	103° 56' 9.474 W	
- plan misses target center by 58.0usft at 11977.7usft MD (11313.4 TVD, 511.2 N, -18.7 E)										
- Point										
BHL 13-24 PC 165H	0.00	0.01	11,313.4	10,127.6	-7.9	453,357.53	622,842.46	32° 14' 44.780 N	103° 56' 9.594 W	
- plan misses target center by 0.1usft at 21597.6usft MD (11313.4 TVD, 10127.6 N, -7.8 E)										
- Point										

ExxonMobil

Planning Report

Database:	LMRKPROD3	Local Co-ordinate Reference:	Well New SHL for 165H
Company:	ROC	TVD Reference:	RKB30' @ 3124.0usft (HP552)
Project:	HP 532/547/549/552 - Eddy County, NM (NAD 27 NME)	MD Reference:	RKB30' @ 3124.0usft (HP552)
Site:	(HP552) - Poker Lake Unit 13-24 Pierce Canyon	North Reference:	Grid
Well:	New SHL for 165H	Survey Calculation Method:	Minimum Curvature
Wellbore:	OH		
Design:	Plan 1		

Formations						
Measured Depth (usft)	Vertical Depth (usft)	Name	Lithology	Dip (°)	Dip Direction (°)	
288.5	288.5	Rustler				
524.7	524.7	Salado				
3,104.6	3,099.3	Base of Salt				
3,310.7	3,304.9	Delaware				
4,222.8	4,209.6	Cherry Canyon				
5,786.6	5,763.5	Brushy Canyon				
6,843.2	6,820.2	Basal Brushy Canyon				
7,085.6	7,062.6	Bone Spring				
7,210.4	7,187.4	Avalon Upper				
7,780.6	7,757.6	Avalon Lower				
7,942.8	7,919.8	1st Bone Spring Lime				
8,096.2	8,073.2	1st Bone Spring Sand				
8,408.9	8,385.9	2nd Bone Spring Lime				
8,934.6	8,911.5	2nd Bone Spring Sand				
9,202.5	9,179.5	3rd Bone Spring Lime				
9,580.0	9,557.0	Harkey Sand				
9,611.4	9,588.4	3rd Bone Spring Shale				
10,011.6	9,988.6	3rd Bone Spring Sand				
10,369.2	10,346.1	Wolfcamp				
10,401.8	10,378.7	Wolfcamp X				
10,465.8	10,442.8	Wolfcamp Y				
10,510.3	10,487.2	Wolfcamp A				
10,659.6	10,636.5	Wolfcamp A Lower				
10,836.6	10,813.3	Wolfcamp B				
11,045.7	11,011.4	Wolfcamp C				
11,278.1	11,188.6	Wolfcamp D				
11,480.6	11,284.4	Wolfcamp E				

Plan Annotations					
Measured Depth (usft)	Vertical Depth (usft)	Local Coordinates			
		+N/-S (usft)	+E/-W (usft)	Comment	
800.0	800.0	0.0	0.0	Start Build 2.00	
1,000.0	999.8	-5.5	-4.3	Start 2400.0 hold at 1000.0 MD	
3,400.0	3,394.0	-137.4	-107.4	Start DLS 2.00 TFO 0.00	
3,600.0	3,592.9	-153.9	-120.2	Start 1500.0 hold at 3600.0 MD	
5,100.0	5,078.3	-318.4	-248.8	Start Drop -2.00	
5,500.0	5,477.0	-340.4	-265.9	Start 5263.4 hold at 5500.0 MD	
10,763.4	10,740.4	-340.4	-265.9	Start Build 10.00	
11,663.4	11,313.4	206.7	-95.5	Start DLS 2.00 TFO -90.00	
12,541.7	11,313.4	1,071.8	34.0	Start 9005.9 hold at 12541.7 MD	
21,547.6	11,313.4	10,077.6	-7.5	Start 50.0 hold at 21547.6 MD	
21,597.6	11,313.4	10,127.6	-7.8	TD at 21597.6	



U. S. Steel Tubular Products

10/10/2022 1:42:03 PM

13.375" 54.50lb/ft (0.380" Wall) J55 USS-CDC®



MECHANICAL PROPERTIES	Pipe	USS-CDC®		--
Minimum Yield Strength	55,000	--	psi	--
Maximum Yield Strength	80,000	--	psi	--
Minimum Tensile Strength	75,000	--	psi	--
DIMENSIONS	Pipe	USS-CDC®		--
Outside Diameter	13.375	14.375	in.	--
Wall Thickness	0.380	--	in.	--
Inside Diameter	12.615	12.615	in.	--
Standard Drift	12.459	12.459	in.	--
Alternate Drift	12.500	12.500	in.	--
Nominal Linear Weight, T&C	54.50	--	lb/ft	--
Plain End Weight	52.79	--	lb/ft	--
SECTION AREA	Pipe	USS-CDC®		--
Critical Area	15.513	15.513	sq. in.	--
Joint Efficiency	--	100.0	%	--
PERFORMANCE	Pipe	USS-CDC®		--
Minimum Collapse Pressure	1,130	1,130	psi	--
External Pressure Leak Resistance	--	900	psi	--
Minimum Internal Yield Pressure	2,740	2,740	psi	--
Minimum Pipe Body Yield Strength	853,000	--	lb	--
Joint Strength	--	909,000	lb	--
Compression Rating	--	545,400	lb	--
Reference Length	--	11,119	ft	--
Maximum Uniaxial Bend Rating	--	12.1	deg/100 ft	--
MAKE-UP DATA	Pipe	USS-CDC®		--
Make-Up Loss	--	5.31	in.	--
Minimum Make-Up Torque	--	17,000	ft-lb	--
Maximum Make-Up Torque	--	21,000	ft-lb	--
Connection Yield Torque	--	35,200	ft-lb	--

UNCONTROLLED

Notes

- Other than proprietary collapse and connection values, performance properties have been calculated using standard equations defined by API 5C3 and do not incorporate any additional design or safety factors. Calculations assume nominal pipe OD, nominal wall thickness and Specified Minimum Yield Strength (SMYS).
- Uniaxial bending rating shown is structural only, and equal to compression efficiency.
- Torques have been calculated assuming a thread compound friction factor of 1.0 and are recommended only. Field make-up torques may require adjustment based on actual field conditions (e.g. make-up speed, temperature, thread compound, etc.).
- Reference length is calculated by joint strength divided by nominal threaded and coupled weight with 1.5 safety factor.
- Connection external pressure leak resistance has been verified to 80% API pipe body collapse pressure following the guidelines of API 5C5 Call II.

Legal Notice

USS - CDC® (Casing Drilling Connection) is a trademark of U. S. Steel Corporation. This product is a modified API Buttress threaded and coupled connection designed for drilling with casing applications. All material contained in this publication is for general information only. This material should not therefore be used or relied upon for any specific application without independent competent professional examination and verification of accuracy, suitability and applicability. Anyone making use of this material does so at their own risk and assumes any and all liability resulting from such use. U. S. Steel disclaims any and all expressed or implied warranties of fitness for any general or particular application.

U. S. Steel Tubular Products
460 Wildwood Forest Drive, Suite 300S
Spring, Texas 77380

1-877-893-9461
connections@uss.com
www.usstubular.com



U. S. Steel Tubular Products

DRAFT

5.500 20.00 LB (0.361)

P110 RY

USS-TALON HTQ™RD5.900

PIPE

CONNECTION

MECHANICAL PROPERTIES [6]			
Minimum Yield Strength	110,000		psi
Maximum Yield Strength	125,000		psi
Minimum Tensile Strength	125,000		psi
DIMENSIONS			
Outside Diameter	5.500	5.900	in.
Wall Thickness	0.361		in.
Inside Diameter	4.778	4.778	in.
Drift - API	4.653		in.
Nominal Linear Weight, T&C	20.00		lbs/ft
Plain End Weight	19.83	19.83	lbs/ft
SECTION AREA			
Cross Sectional Area Critical Area	5.828	5.828	sq. in.
Joint Efficiency		100%	% [2]
PERFORMANCE			
Minimum Collapse Pressure	11,100	11,100	psi
Minimum Internal Yield Pressure	12,640	12,640	psi
Minimum Pipe Body Yield Strength	641,000		lbs
Joint Strength		641,000	lbs
Compression Rating		641,000	lbs
Reference Length		21,548	ft [5]
Maximum Uniaxial Bend Rating		91.7	deg/100 ft [3]
MAKE-UP DATA			
Minimum Make-Up Torque		24,700	ft-lbs [4]
Maximum Make-Up Torque		27,700	ft-lbs [4]
Maximum Operating Torque		39,500	ft-lbs [4]
Make-Up Loss		5.58	in.

Notes:

- 1) Other than proprietary collapse and connection values, performance properties have been calculated using standard equations defined by API 5C3 and do not incorporate any additional design or safety factors. Calculations assume nominal pipe OD, nominal wall thickness, and Specified Minimum Yield Strength (SMYS).
- 2) Compressive & Tensile Connection Efficiencies are calculated by dividing the connection critical area by the pipe body area.
- 3) Uniaxial bending rating shown is structural only.
- 4) Torques have been calculated assuming a thread compound friction factor of 1.0 and are recommended only. Field make-up torques may require adjustment based on actual field conditions (e.g. make-up speed, temperature, thread compound, etc.).
- 5) Reference length is calculated by joint strength divided by plain end weight with 1.5 safety factor.
- 6) Coupling must meet minimum mechanical properties of the pipe

Legal Notice: All material contained in this publication is for general information only. This material should not therefore be used or relied upon for any specific application without independent competent professional examination and verification of accuracy, suitability, and applicability. Anyone making use of this material does so at their own risk and assumes any and all liability resulting from such use. U. S. Steel disclaims any and all expressed or implied warranties of fitness for any general or particular application.
Manual USS Product Data Sheet 2019 rev28



U. S. Steel Tubular Products

10/10/2022 1:43:14 PM

9.625" 40.00lb/ft (0.395" Wall) J55 USS-CDC®



MECHANICAL PROPERTIES	Pipe	USS-CDC®		--
Minimum Yield Strength	55,000	--	psi	--
Maximum Yield Strength	80,000	--	psi	--
Minimum Tensile Strength	75,000	--	psi	--
DIMENSIONS	Pipe	USS-CDC®		--
Outside Diameter	9.625	10.625	in.	--
Wall Thickness	0.395	--	in.	--
Inside Diameter	8.835	8.835	in.	--
Standard Drift	8.679	8.679	in.	--
Alternate Drift	8.750	8.750	in.	--
Nominal Linear Weight, T&C	40.00	--	lb/ft	--
Plain End Weight	38.97	--	lb/ft	--
SECTION AREA	Pipe	USS-CDC®		--
Critical Area	11.454	11.454	sq. in.	--
Joint Efficiency	--	100.0	%	--
PERFORMANCE	Pipe	USS-CDC®		--
Minimum Collapse Pressure	2,570	2,570	psi	--
External Pressure Leak Resistance	--	2,060	psi	--
Minimum Internal Yield Pressure	3,950	3,950	psi	--
Minimum Pipe Body Yield Strength	630,000	--	lb	--
Joint Strength	--	714,000	lb	--
Compression Rating	--	428,000	lb	--
Reference Length	--	11,900	ft	--
Maximum Uniaxial Bend Rating	--	17.8	deg/100 ft	--
MAKE-UP DATA	Pipe	USS-CDC®		--
Make-Up Loss	--	5.31	in.	--
Minimum Make-Up Torque	--	15,000	ft-lb	--
Maximum Make-Up Torque	--	18,500	ft-lb	--
Connection Yield Torque	--	23,100	ft-lb	--

UNCONTROLLED

Notes

- Other than proprietary collapse and connection values, performance properties have been calculated using standard equations defined by API 5C3 and do not incorporate any additional design or safety factors. Calculations assume nominal pipe OD, nominal wall thickness and Specified Minimum Yield Strength (SMYS).
- Uniaxial bending rating shown is structural only, and equal to compression efficiency.
- Torques have been calculated assuming a thread compound friction factor of 1.0 and are recommended only. Field make-up torques may require adjustment based on actual field conditions (e.g. make-up speed, temperature, thread compound, etc.).
- Reference length is calculated by joint strength divided by nominal threaded and coupled weight with 1.5 safety factor.
- Connection external pressure leak resistance has been verified to 80% API pipe body collapse pressure following the guidelines of API 5C5 Call II.

Legal Notice

USS - CDC® (Casing Drilling Connection) is a trademark of U. S. Steel Corporation. This product is a modified API Buttress threaded and coupled connection designed for drilling with casing applications. All material contained in this publication is for general information only. This material should not therefore be used or relied upon for any specific application without independent competent professional examination and verification of accuracy, suitability and applicability. Anyone making use of this material does so at their own risk and assumes any and all liability resulting from such use. U. S. Steel disclaims any and all expressed or implied warranties of fitness for any general or particular application.

U. S. Steel Tubular Products
460 Wildwood Forest Drive, Suite 300S
Spring, Texas 77380

1-877-893-9461
connections@uss.com
www.usstubular.com



U. S. Steel Tubular Products

7/30/2020 3:27:27 PM

7.625" 29.70lbs/ft (0.375" Wall) P110 RY USS-LIBERTY FJM®

MECHANICAL PROPERTIES	Pipe	USS-LIBERTY FJM®	
Minimum Yield Strength	110,000	--	psi
Maximum Yield Strength	125,000	--	psi
Minimum Tensile Strength	125,000	--	psi
DIMENSIONS	Pipe	USS-LIBERTY FJM®	
Outside Diameter	7.625	7.625	in.
Wall Thickness	0.375	--	in.
Inside Diameter	6.875	6.789	in.
Standard Drift	6.750	6.750	in.
Alternate Drift	--	--	in.
Nominal Linear Weight, T&C	29.70	--	lbs/ft
Plain End Weight	29.06	--	lbs/ft
SECTION AREA	Pipe	USS-LIBERTY FJM®	
Critical Area	8.541	5.074	sq. in.
Joint Efficiency	--	59.4	%
PERFORMANCE	Pipe	USS-LIBERTY FJM®	
Minimum Collapse Pressure	5,350	5,350	psi
Minimum Internal Yield Pressure	9,460	9,460	psi
Minimum Pipe Body Yield Strength	940,000	--	lbs
Joint Strength	--	558,000	lbs
Compression Rating	--	558,000	lbs
Reference Length	--	12,810	ft
Maximum Uniaxial Bend Rating	--	39.3	deg/100 ft
MAKE-UP DATA	Pipe	USS-LIBERTY FJM®	
Make-Up Loss	--	3.92	in.
Minimum Make-Up Torque	--	10,800	ft-lbs
Maximum Make-Up Torque	--	15,250	ft-lbs

1. Other than proprietary collapse and connection values, performance properties have been calculated using standard equations defined by API 5C3 and do not incorporate any additional design or safety factors. Calculations assume nominal pipe OD, nominal wall thickness and Specified Minimum Yield Strength (SMYS).
2. Compressive & Tensile Connection Efficiencies are calculated by dividing the connection critical area by the pipe body area.
3. Uniaxial bending rating shown is structural only, and equal to compression efficiency.
4. USS-LIBERTY FJM™ connections are optimized for each combination of OD and wall thickness and cannot be interchanged.
5. Torques have been calculated assuming a thread compound friction factor of 1.0 and are recommended only. Field make-up torques may require adjustment based on actual field conditions (e.g. make-up speed, temperature, thread compound, etc.).
6. Reference length is calculated by joint strength divided by nominal plain end weight with 1.5 safety factor.
7. Connection external pressure leak resistance has been verified to 100% API pipe body collapse pressure following the guidelines of API 5C5 Cal III.

Legal Notice

USS-LIBERTY FJM® is a trademark of U. S. Steel Corporation. All material contained in this publication is for general information only. This material should not therefore be used or relied upon for any specific application without independent competent professional examination and verification of accuracy, suitability and applicability. Anyone making use of this material does so at their own risk and assumes any and all liability resulting from such use. U.S. Steel disclaims any and all expressed or implied warranties of fitness for any general or particular application.

U. S. Steel Tubular Products
460 Wildwood Forest Drive, Suite 300S
Spring, Texas 77380

1-877-893-9461
connections@uss.com
www.usstubular.com

PECOS DISTRICT DRILLING CONDITIONS OF APPROVAL

OPERATOR'S NAME:	XTO
LEASE NO.:	NMNM05912
LOCATION:	Section 13, T.24 S, R.29 E., NMPM
COUNTY:	Eddy County, New Mexico
WELL NAME & NO.:	Poker Lake Unit 13-24 PC 125H
SURFACE HOLE FOOTAGE:	2459'/N & 2220'/E
BOTTOM HOLE FOOTAGE:	2366'/S & 2316'/E

WELL NAME & NO.:	Poker Lake Unit 13-24 PC 106H
SURFACE HOLE FOOTAGE:	2459'/N & 2160'/E
BOTTOM HOLE FOOTAGE:	2367'/S & 1986'/E

WELL NAME & NO.:	Poker Lake Unit 13-24 PC 165H
SURFACE HOLE FOOTAGE:	2459'/N & 2190'/E
BOTTOM HOLE FOOTAGE:	2367'/S & 2151'/E

*Changes approved through engineering via **Sundries 2757429, 2757428, and 2758985** on 11-5-2023_____. Any previous COAs not addressed within the updated COAs still apply.*

COA

H₂S	<input type="radio"/> Yes	<input checked="" type="radio"/> No		
Potash / WIPP	<input checked="" type="radio"/> None	<input type="radio"/> Secretary	<input type="radio"/> R-111-P	<input type="checkbox"/> WIPP
Cave / Karst	<input checked="" type="radio"/> Low	<input type="radio"/> Medium	<input type="radio"/> High	<input type="radio"/> Critical
Wellhead	<input type="radio"/> Conventional	<input checked="" type="radio"/> Multibowl	<input type="radio"/> Both	<input type="radio"/> Diverter
Cementing	<input checked="" type="checkbox"/> Primary Squeeze	<input type="checkbox"/> Cont. Squeeze	<input checked="" type="checkbox"/> EchoMeter	<input type="checkbox"/> DV Tool
Special Req	<input checked="" type="checkbox"/> Break Testing	<input type="checkbox"/> Water Disposal	<input type="checkbox"/> COM	<input checked="" type="checkbox"/> Unit
Variance	<input checked="" type="checkbox"/> Flex Hose	<input type="checkbox"/> Casing Clearance	<input type="checkbox"/> Pilot Hole	<input type="checkbox"/> Capitan Reef
Variance	<input type="checkbox"/> Four-String	<input checked="" type="checkbox"/> Offline Cementing	<input type="checkbox"/> Fluid-Filled	<input type="checkbox"/> Open Annulus
<input checked="" type="checkbox"/> Batch APD / Sundry				

A. HYDROGEN SULFIDE

Hydrogen Sulfide (H₂S) monitors shall be installed prior to drilling out the surface shoe. If H₂S is detected in concentrations greater than 100 ppm, the Hydrogen Sulfide area must meet all requirements from **43 CFR 3176**, which includes equipment and personnel/public protection items. If Hydrogen Sulfide is encountered, provide measured values and formations to the BLM.

B. CASING

1. The **13-3/8** inch surface casing shall be set at approximately **420** feet (a minimum of **70 feet (Eddy County)** into the Rustler Anhydrite, above the salt, and below usable fresh water) and cemented to the surface.
 - a. If cement does not circulate to the surface, the appropriate BLM office shall be notified and a temperature survey utilizing an electronic type temperature survey with surface log readout will be used or a cement bond log shall be run to verify the top of the cement. Temperature survey will be run a minimum of six hours after pumping cement and ideally between 8-10 hours after completing the cement job.
 - b. Wait on cement (WOC) time for a primary cement job will be a minimum of **8 hours** or 500 pounds compressive strength, whichever is greater. (This is to include the lead cement)
 - c. Wait on cement (WOC) time for a remedial job will be a minimum of 4 hours after bringing cement to surface or 500 pounds compressive strength, whichever is greater.
 - d. If cement falls back, remedial cementing will be done prior to drilling out that string.
2. The minimum required fill of cement behind the **7-5/8** inch intermediate casing is: Operator has proposed to cement in two stages by conventionally cementing the first stage and performing a bradenhead squeeze on the second stage, contingent upon no returns to surface.
 - a. First stage: Operator will cement with intent to reach the top of the **Brushy Canyon at 5762'**.
 - b. Second stage:
 - Operator will perform bradenhead squeeze and top-out. Cement to surface. If cement does not reach surface, the appropriate BLM office shall be notified.

Wait on cement (WOC) time for a primary cement job is to include the lead cement slurry due to cave/karst.

Operator has proposed to pump down 13-3/8" X 7-5/8" annulus after primary cementing stage. Operator must run Echo-meter to verify Cement Slurry/Fluid top in the annulus OR operator shall run a CBL from TD of the 7-5/8" casing to surface after the second stage BH to verify TOC.

Submit results to the BLM. No displacement fluid/wash out shall be utilized at the top of the cement slurry between second stage BH and top out.

If cement does not reach surface, the next casing string must come to surface.

Operator must use a limited flush fluid volume of 1 bbl following backside cementing procedures.

3. The minimum required fill of cement behind the **5-1/2** inch production casing is:
 - Cement should tie-back at least **200 feet** into previous casing string. Operator shall provide method of verification.

ALTERNATE CASING

Operator is approved to used Alternate casing program. Operator shall notify BLM before proceeding with alternate casing design. Intermediate casing must be kept fluid filled to meet BLM collapse requirements.

C. PRESSURE CONTROL

1. Variance approved to use flex line from BOP to choke manifold. Manufacturer's specification to be readily available. No external damage to flex line. Flex line to be installed as straight as possible (no hard bends).
2. Operator has proposed a multi-bowl wellhead assembly. This assembly will only be tested when installed on the surface casing. Minimum working pressure of the blowout preventer (BOP) and related equipment (BOPE) required for drilling below the casing shoe shall be **5000 (5M)** psi.
 - a. Wellhead shall be installed by manufacturer's representatives, submit documentation with subsequent sundry.
 - b. If the welding is performed by a third party, the manufacturer's representative shall monitor the temperature to verify that it does not exceed the maximum temperature of the seal.
 - c. Manufacturer representative shall install the test plug for the initial BOP test.
 - d. If the cement does not circulate and one inch operations would have been possible with a standard wellhead, the well head shall be cut off, cementing operations performed and another wellhead installed.
 - e. Whenever any seal subject to test pressure is broken, all the tests in 43 CFR 3172 must be followed.

D. SPECIAL REQUIREMENT (S)

Unit Wells

The well sign for a unit well shall include the unit number in addition to the surface and bottom hole lease numbers. This also applies to participating area numbers. If a participating area has not been established, the operator can use the general unit designation, but will replace the unit number with the participating area number when the sign is replaced.

Commercial Well Determination

A commercial well determination shall be submitted after production has been established for at least six months. (This is not necessary for secondary recovery unit wells)

(Note: For a minimum 5M BOPE or less (Utilizing a 10M BOPE system))

BOPE Break Testing Variance

- BOPE Break Testing is ONLY permitted for 5M BOPE or less. (Annular preventer must be tested to a minimum of 70% of BOPE working pressure and shall be higher than the MASP)
- BOPE Break Testing is NOT permitted to drilling the production hole section.
- Variance only pertains to the intermediate hole-sections and no deeper than the Bone Springs formation.
- While in transfer between wells, the BOPE shall be secured by the hydraulic carrier or cradle.
- Any well control event while drilling require notification to the BLM Petroleum Engineer (575-706-2779) prior to the commencement of any BOPE Break Testing operations.
- A full BOPE test is required prior to drilling the first deep intermediate hole section. If any subsequent hole interval is deeper than the first, a full BOPE test will be required. (200' TVD tolerance between intermediate shoes is allowable).
- The BLM is to be contacted (575-361-2822 Eddy County) 4 hours prior to BOPE tests.
- As a minimum, a full BOPE test shall be performed at 21-day intervals.
- In the event any repairs or replacement of the BOPE is required, the BOPE shall test as per must meet all requirements from 43 CFR 3172.
- If in the event break testing is not utilized, then a full BOPE test would be conducted.

Offline Cementing

Contact the BLM prior to the commencement of any offline cementing procedure.

Batch Sundry:

- Approval shall be for wells with surface, intermediate, and production section within 200' TVD tolerance between shoes above the deepest well shoes set depth.
- Approval shall be for wells with same drill plan design. (Casing depth may vary and cement volumes may vary per Condition of Approval.)
- Approval shall be for wells within the same drill pad.
- Cement excess shall be a minimum of 25%, adjust cement volume and excess based on a fluid caliper or similar method that reflects the as-drilled size of the wellbore.

GENERAL REQUIREMENTS

The BLM is to be notified in advance for a representative to witness:

- a. Spudding well (minimum of 24 hours)
- b. Setting and/or Cementing of all casing strings (minimum of 4 hours)
- c. BOPE tests (minimum of 4 hours)

☒ Eddy County

Email **or** call the Carlsbad Field Office, 620 East Greene St., Carlsbad, NM 88220, BLM_NM_CFO_DrillingNotifications@BLM.GOV
(575) 361-2822

☒ Lea County

Call the Hobbs Field Station, 414 West Taylor, Hobbs NM 88240,
(575) 689-5981

1. Unless the production casing has been run and cemented or the well has been properly plugged, the drilling rig shall not be removed from over the hole without prior approval.
 - a. In the event the operator has proposed to drill multiple wells utilizing a skid/walking rig. Operator shall secure the wellbore on the current well, after installing and testing the wellhead, by installing a blind flange of like pressure rating to the wellhead and a pressure gauge that can be monitored while drilling is performed on the other well(s).
 - b. When the operator proposes to set surface casing with Spudder Rig
 - Notify the BLM when moving in and removing the Spudder Rig.
 - Notify the BLM when moving in the 2nd Rig. Rig to be moved in within 90 days of notification that Spudder Rig has left the location.
 - BOP/BOPE test to be conducted per **43 CFR part 3170 Subpart 3172** as soon as 2nd Rig is rigged up on well.
2. Floor controls are required for 3M or Greater systems. These controls will be on the rig floor, unobstructed, readily accessible to the driller and will be operational at all times during drilling and/or completion activities. Rig floor is defined as the area immediately around the rotary table; the area immediately above the substructure on which the draw works are located, this does not include the dog house or stairway area.
3. The record of the drilling rate along with the GR/N well log run from TD to surface (horizontal well – vertical portion of hole) shall be submitted to the BLM office as well as all other logs run on the borehole 30 days from completion. If available, a digital copy of the logs is to be submitted in addition to the paper copies. The Rustler top and top and bottom of Salt are to be recorded on the Completion Report.

A. CASING

1. Changes to the approved APD casing program need prior approval if the items substituted are of lesser grade or different casing size or are Non-API. The Operator can exchange the components of the proposal with that of superior strength (i.e. changing from J-55 to N-80, or from 36# to 40#). Changes to the approved cement program need prior approval if the altered cement plan has less volume or strength or if the changes are substantial (i.e. Multistage tool, ECP, etc.). The initial wellhead installed on the well will remain on the well with spools used as needed.
2. Wait on cement (WOC) for Potash Areas: After cementing but before commencing any tests, the casing string shall stand cemented under pressure until both of the following conditions have been met: 1) cement reaches a minimum compressive strength of 500 psi for all cement blends, 2) until cement has been in place at least 24 hours. WOC time will be recorded in the driller's log. The casing integrity test can be done (prior to the cement setting up) immediately after bumping the plug.
3. Wait on cement (WOC) for Water Basin: After cementing but before commencing any tests, the casing string shall stand cemented under pressure until both of the following conditions have been met: 1) cement reaches a minimum compressive strength of 500 psi at the shoe, 2) until cement has been in place at least 8 hours. WOC time will be recorded in the driller's log. See individual casing strings for details regarding lead cement slurry requirements. The casing integrity test can be done (prior to the cement setting up) immediately after bumping the plug.
4. Provide compressive strengths including hours to reach required 500 pounds compressive strength prior to cementing each casing string. Have well specific cement details onsite prior to pumping the cement for each casing string.
5. No pea gravel permitted for remedial or fall back remedial without prior authorization from the BLM engineer.
6. On that portion of any well approved for a 5M BOPE system or greater, a pressure integrity test of each casing shoe shall be performed. Formation at the shoe shall be tested to a minimum of the mud weight equivalent anticipated to control the formation pressure to the next casing depth or at total depth of the well. This test shall be performed before drilling more than 20 feet of new hole.
7. If hardband drill pipe is rotated inside casing, returns will be monitored for metal. If metal is found in samples, drill pipe will be pulled and rubber protectors which have a larger diameter than the tool joints of the drill pipe will be installed prior to continuing drilling operations.

8. Whenever a casing string is cemented in the R-111-P potash area, the NMOCD requirements shall be followed.

B. PRESSURE CONTROL

1. All blowout preventer (BOP) and related equipment (BOPE) shall comply with well control requirements as described in **43 CFR part 3170 Subpart 3172** and **API STD 53 Sec. 5.3**.
2. If a variance is approved for a flexible hose to be installed from the BOP to the choke manifold, the following requirements apply: The flex line must meet the requirements of API 16C. Check condition of flexible line from BOP to choke manifold, replace if exterior is damaged or if line fails test. Line to be as straight as possible with no hard bends and is to be anchored according to Manufacturer's requirements. The flexible hose can be exchanged with a hose of equal size and equal or greater pressure rating. Anchor requirements, specification sheet and hydrostatic pressure test certification matching the hose in service, to be onsite for review. These documents shall be posted in the company man's trailer and on the rig floor.
3. 5M or higher system requires an HCR valve, remote kill line and annular to match. The remote kill line is to be installed prior to testing the system and tested to stack pressure.
4. If the operator has proposed a multi-bowl wellhead assembly in the APD. The following requirements must be met:
 - a. Wellhead shall be installed by manufacturer's representatives, submit documentation with subsequent sundry.
 - b. If the welding is performed by a third party, the manufacturer's representative shall monitor the temperature to verify that it does not exceed the maximum temperature of the seal.
 - c. Manufacturer representative shall install the test plug for the initial BOP test.
 - d. Whenever any seal subject to test pressure is broken, all the tests in **43 CFR part 3170 Subpart 3172** must be followed.
 - e. If the cement does not circulate and one inch operations would have been possible with a standard wellhead, the well head shall be cut off, cementing operations performed and another wellhead installed.
5. The appropriate BLM office shall be notified a minimum of 4 hours in advance for a representative to witness the tests.
 - a. In a water basin, for all casing strings utilizing slips, these are to be set as soon as the crew and rig are ready and any fallback cement remediation has been done. The casing cut-off and BOP installation can be initiated four hours after installing the slips, which will be approximately six hours after bumping the

plug. For those casing strings not using slips, the minimum wait time before cut-off is eight hours after bumping the plug. BOP/BOPE testing can begin after cut-off or once cement reaches 500 psi compressive strength (including lead cement), whichever is greater. However, if the float does not hold, cut-off cannot be initiated until cement reaches 500 psi compressive strength (including lead when specified).

- b. In potash areas, for all casing strings utilizing slips, these are to be set as soon as the crew and rig are ready and any fallback cement remediation has been done. For all casing strings, casing cut-off and BOP installation can be initiated at twelve hours after bumping the cement plug. The BOPE test can be initiated after bumping the cement plug with the casing valve open. (only applies to single stage cement jobs, prior to the cement setting up.)
- c. The tests shall be done by an independent service company utilizing a test plug not a cup or J-packer and can be initiated immediately with the casing valve open. The operator also has the option of utilizing an independent tester to test without a plug (i.e. against the casing) pursuant to **43 CFR part 3170 Subpart 3172** with the pressure not to exceed 70% of the burst rating for the casing. Any test against the casing must meet the WOC time for water basin (8 hours) or potash (24 hours) or 500 pounds compressive strength, whichever is greater, prior to initiating the test (see casing segment as lead cement may be critical item).
- d. The test shall be run on a 5000 psi chart for a 2-3M BOP/BOP, on a 10000 psi chart for a 5M BOP/BOPE and on a 15000 psi chart for a 10M BOP/BOPE. If a linear chart is used, it shall be a one hour chart. A circular chart shall have a maximum 2 hour clock. If a twelve hour or twenty-four hour chart is used, tester shall make a notation that it is run with a two hour clock.
- e. The results of the test shall be reported to the appropriate BLM office.
- f. All tests are required to be recorded on a calibrated test chart. A copy of the BOP/BOPE test chart and a copy of independent service company test will be submitted to the appropriate BLM office.
- g. The BOP/BOPE test shall include a low pressure test from 250 to 300 psi. The test will be held for a minimum of 10 minutes if test is done with a test plug and 30 minutes without a test plug. This test shall be performed prior to the test at full stack pressure.
- h. BOP/BOPE must be tested by an independent service company within 500 feet of the top of the Wolfcamp formation if the time between the setting of the intermediate casing and reaching this depth exceeds 20 days. This test does not exclude the test prior to drilling out the casing shoe as per **43 CFR part 3170 Subpart 3172**.

C. DRILLING MUD

Mud system monitoring equipment, with derrick floor indicators and visual and audio alarms, shall be operating before drilling into the Wolfcamp formation, and shall be used until production casing is run and cemented.

D. WASTE MATERIAL AND FLUIDS

All waste (i.e. drilling fluids, trash, salts, chemicals, sewage, gray water, etc.) created as a result of drilling operations and completion operations shall be safely contained and disposed of properly at a waste disposal facility. No waste material or fluid shall be disposed of on the well location or surrounding area.

Porto-johns and trash containers will be on-location during fracturing operations or any other crew-intensive operations.

ZS 11/5/2023

Well Name: POKER LAKE UNIT 13-24 PC	Well Location:	County or Parish/State:
Well Number: 165H	Type of Well: CONVENTIONAL GAS WELL	Allottee or Tribe Name:
Lease Number: NMNM05912	Unit or CA Name: POKER LAKE UNIT	Unit or CA Number: NMNM71016X
US Well Number: 3001554357	Operator: XTO PERMIAN OPERATING LLC	

Notice of Intent

Sundry ID: 2823796

Type of Submission: Notice of Intent	Type of Action: APD Change
Date Sundry Submitted: 11/21/2024	Time Sundry Submitted: 10:06
Date proposed operation will begin: 12/11/2024	

Procedure Description: XTO respectfully requests to make the following changes: Dedicated acreage to: 719.94 ac
Updated spacing unit on the new form No new surface disturbance

NOI Attachments

Procedure Description

2023060310_XTO_POKER_LAKE_UNIT_13_24_PC_165H_C_102_FINAL_Signed_10_18_23___AMENDED_NEW_FORM_9_3_2024_11_09_2024__08_30_20241121100057.pdf

Well Name: POKER LAKE UNIT 13-24 PC		Well Location:	County or Parish/State:
Well Number: 165H	Type of Well: CONVENTIONAL GAS WELL		Allottee or Tribe Name:
Lease Number: NMNM05912	Unit or CA Name: POKER LAKE UNIT	Unit or CA Number: NMNM71016X	
US Well Number: 3001554357	Operator: XTO PERMIAN OPERATING LLC		

Operator

I certify that the foregoing is true and correct. Title 18 U.S.C. Section 1001 and Title 43 U.S.C. Section 1212, make it a crime for any person knowingly and willfully to make to any department or agency of the United States any false, fictitious or fraudulent statements or representations as to any matter within its jurisdiction. Electronic submission of Sundry Notices through this system satisfies regulations requiring a

Operator Electronic Signature: MANOJ VENKATESH
Signed on: DEC 11, 2024 08:36 AM
Name: XTO PERMIAN OPERATING LLC
Title: Regulatory Analyst
Street Address: 22777 SPRINGWOODS VILLAGE PARKWAY
City: SPRING State: TX
Phone: (720) 539-1673
Email address: MANOJ.VENKATESH@EXXONMOBIL.COM

Field

Representative Name:
Street Address:
City: State: Zip:
Phone:
Email address:

BLM Point of Contact

BLM POC Name: CHRISTOPHER WALLS
BLM POC Title: Petroleum Engineer
BLM POC Phone: 5752342234
BLM POC Email Address: cwalls@blm.gov
Disposition: Accepted
Disposition Date: 12/13/2024
Signature: Chris Walls

Form 3160-5
(June 2019)

UNITED STATES
DEPARTMENT OF THE INTERIOR
BUREAU OF LAND MANAGEMENT

FORM APPROVED
OMB No. 1004-0137
Expires: October 31, 2021

SUNDRY NOTICES AND REPORTS ON WELLS
Do not use this form for proposals to drill or to re-enter an abandoned well. Use Form 3160-3 (APD) for such proposals.

5. Lease Serial No.	
6. If Indian, Allottee or Tribe Name	
7. If Unit of CA/Agreement, Name and/or No.	
8. Well Name and No.	
9. API Well No.	
10. Field and Pool or Exploratory Area	
11. Country or Parish, State	

SUBMIT IN TRIPLICATE - Other instructions on page 2

1. Type of Well		
<input type="checkbox"/> Oil Well	<input type="checkbox"/> Gas Well	<input type="checkbox"/> Other
2. Name of Operator		
3a. Address	3b. Phone No. (include area code)	
4. Location of Well (Footage, Sec., T.,R.,M., or Survey Description)		

12. CHECK THE APPROPRIATE BOX(ES) TO INDICATE NATURE OF NOTICE, REPORT OR OTHER DATA

TYPE OF SUBMISSION	TYPE OF ACTION				
<input type="checkbox"/> Notice of Intent	<input type="checkbox"/> Acidize	<input type="checkbox"/> Deepen	<input type="checkbox"/> Production (Start/Resume)	<input type="checkbox"/> Water Shut-Off	
<input type="checkbox"/> Subsequent Report	<input type="checkbox"/> Alter Casing	<input type="checkbox"/> Hydraulic Fracturing	<input type="checkbox"/> Reclamation	<input type="checkbox"/> Well Integrity	
<input type="checkbox"/> Final Abandonment Notice	<input type="checkbox"/> Casing Repair	<input type="checkbox"/> New Construction	<input type="checkbox"/> Recomplete	<input type="checkbox"/> Other	
	<input type="checkbox"/> Change Plans	<input type="checkbox"/> Plug and Abandon	<input type="checkbox"/> Temporarily Abandon		
	<input type="checkbox"/> Convert to Injection	<input type="checkbox"/> Plug Back	<input type="checkbox"/> Water Disposal		

13. Describe Proposed or Completed Operation: Clearly state all pertinent details, including estimated starting date of any proposed work and approximate duration thereof. If the proposal is to deepen directionally or recompleate horizontally, give subsurface locations and measured and true vertical depths of all pertinent markers and zones. Attach the Bond under which the work will be perfonned or provide the Bond No. on file with BLM/BIA. Required subsequent reports must be filed within 30 days following completion of the involved operations. If the operation results in a multiple completion or recompletion in a new interval, a Form 3160-4 must be filed once testing has been completed. Final Abandonment Notices must be filed only after all requirements, including reclamation, have been completed and the operator has detennined that the site is ready for final inspection.)

14. I hereby certify that the foregoing is true and correct. Name (Printed/Typed)	Title
Signature	Date

THE SPACE FOR FEDERAL OR STATE OFFICE USE

Approved by	Title	Date
Conditions of approval, if any, are attached. Approval of this notice does not warrant or certify that the applicant holds legal or equitable title to those rights in the subject lease which would entitle the applicant to conduct operations thereon.	Office	

Title 18 U.S.C Section 1001 and Title 43 U.S.C Section 1212, make it a crime for any person knowingly and willfully to make to any department or agency of the United States any false, fictitious or fraudulent statements or representations as to any matter within its jurisdiction.

(Instructions on page 2)

GENERAL INSTRUCTIONS

This form is designed for submitting proposals to perform certain well operations and reports of such operations when completed as indicated on Federal and Indian lands pursuant to applicable Federal law and regulations. Any necessary special instructions concerning the use of this form and the number of copies to be submitted, particularly with regard to local area or regional procedures and practices, are either shown below, will be issued by or may be obtained from the local Federal office.

SPECIFIC INSTRUCTIONS

Item 4 - Locations on Federal or Indian land should be described in accordance with Federal requirements. Consult the local Federal office for specific instructions.

Item 13: Proposals to abandon a well and subsequent reports of abandonment should include such special information as is required by the local Federal office. In addition, such proposals and reports should include reasons for the abandonment; data on any former or present productive zones or other zones with present significant fluid contents not sealed off by cement or otherwise; depths (top and bottom) and method of placement of cement plugs; mud or other material placed below, between and above plugs; amount, size, method of parting of any casing, liner or tubing pulled and the depth to the top of any tubing left in the hole; method of closing top of well and date well site conditioned for final inspection looking for approval of the abandonment. If the proposal will involve **hydraulic fracturing operations**, you must comply with 43 CFR 3162.3-3, including providing information about the protection of usable water. Operators should provide the best available information about all formations containing water and their depths. This information could include data and interpretation of resistivity logs run on nearby wells. Information may also be obtained from state or tribal regulatory agencies and from local BLM offices.

NOTICES

The privacy Act of 1974 and the regulation in 43 CFR 2.48(d) provide that you be furnished the following information in connection with information required by this application.

AUTHORITY: 30 U.S.C. 181 et seq., 351 et seq., 25 U.S.C. 396; 43 CFR 3160.

PRINCIPAL PURPOSE: The information is used to: (1) Evaluate, when appropriate, approve applications, and report completion of subsequent well operations, on a Federal or Indian lease; and (2) document for administrative use, information for the management, disposal and use of National Resource lands and resources, such as: (a) evaluating the equipment and procedures to be used during a proposed subsequent well operation and reviewing the completed well operations for compliance with the approved plan; (b) requesting and granting approval to perform those actions covered by 43 CFR 3162.3-2, 3162.3-3, and 3162.3-4; (c) reporting the beginning or resumption of production, as required by 43 CFR 3162.4-1(c) and (d) analyzing future applications to drill or modify operations in light of data obtained and methods used.

ROUTINE USES: Information from the record and/or the record will be transferred to appropriate Federal, State, local or foreign agencies, when relevant to civil, criminal or regulatory investigations or prosecutions in connection with congressional inquiries or to consumer reporting agencies to facilitate collection of debts owed the Government.

EFFECT OF NOT PROVIDING THE INFORMATION: Filing of this notice and report and disclosure of the information is mandatory for those subsequent well operations specified in 43 CFR 3162.3-2, 3162.3-3, 3162.3-4.

The Paperwork Reduction Act of 1995 requires us to inform you that:

The BLM collects this information to evaluate proposed and/or completed subsequent well operations on Federal or Indian oil and gas leases.

Response to this request is mandatory.

The BLM would like you to know that you do not have to respond to this or any other Federal agency-sponsored information collection unless it displays a currently valid OMB control number.

BURDEN HOURS STATEMENT: Public reporting burden for this form is estimated to average 8 hours per response, including the time for reviewing instructions, gathering and maintaining data, and completing and reviewing the form. Direct comments regarding the burden estimate or any other aspect of this form to U.S. Department of the Interior, Bureau of Land Management (1004-0137), Bureau Information Collection Clearance Officer (WO-630), 1849 C St., N.W., Mail Stop 401 LS, Washington, D.C. 20240

Additional Information

Location of Well

C-102 Submit Electronically Via OCD Permitting	State of New Mexico Energy, Minerals & Natural Resources Department OIL CONSERVATION DIVISION		Revised July 9, 2024	
			Submittal Type:	<input type="checkbox"/> Initial Submittal
				<input checked="" type="checkbox"/> Amended Report
<input type="checkbox"/> As Drilled				

WELL LOCATION INFORMATION						
API Number 30-015-54357		Pool Code 98220		Pool Name PURPLE SAGE; WOLFCAMP		
Property Code 333842		Property Name POKER LAKE UNIT 13-24 PC			Well Number 165H	
ORGID No. 373075		Operator Name XTO PERMIAN OPERATING, LLC.			Ground Level Elevation 3,094'	
Surface Owner: <input type="checkbox"/> State <input type="checkbox"/> Fee <input type="checkbox"/> Tribal <input checked="" type="checkbox"/> Federal			Mineral Owner: <input type="checkbox"/> State <input type="checkbox"/> Fee <input type="checkbox"/> Tribal <input checked="" type="checkbox"/> Federal			

Surface Location									
UL G	Section 13	Township 24 S	Range 29 E	Lot	Ft. from N/S 2,459' FNL	Ft. from E/W 2,190' FEL	Latitude 32.218055	Longitude -103.936581	County EDDY

Bottom Hole Location									
UL J	Section 1	Township 24 S	Range 29 E	Lot	Ft. from N/S 2,367' FSL	Ft. from E/W 2,151' FEL	Latitude 32.245896	Longitude -103.936489	County EDDY



Dedicated Acres 719.94		Infill or Defining Well INFILL		Defining Well API 3001554015		Overlapping Spacing Unit (Y/N) Y		Consolidation Code U	
Order Numbers.						Well setbacks are under Common Ownership: <input checked="" type="checkbox"/> Yes <input type="checkbox"/> No			

Kick Off Point (KOP)									
UL G	Section 13	Township 24 S	Range 29 E	Lot	Ft. from N/S 2,459' FNL	Ft. from E/W 2,190' FEL	Latitude 32.218055	Longitude -103.936581	County EDDY

First Take Point (FTP)									
UL G	Section 13	Township 24 S	Range 29 E	Lot	Ft. from N/S 1,959' FNL	Ft. from E/W 2,151' FEL	Latitude 32.219429	Longitude -103.936454	County EDDY

Last Take Point (LTP)									
UL J	Section 1	Township 24 S	Range 29 E	Lot	Ft. from N/S 2,317' FSL	Ft. from E/W 2,151' FEL	Latitude 32.245759	Longitude -103.936488	County EDDY

Unitized Area or Area of Uniform Interest NMNM105422429				Spacing Unit Type <input checked="" type="checkbox"/> Horizontal <input type="checkbox"/> Vertical			Ground Floor Elevation: 3,094'		
--	--	--	--	--	--	--	--------------------------------	--	--

OPERATOR CERTIFICATIONS		SURVEYOR CERTIFICATIONS	
<p>I hereby certify that the information contained herein is true and complete to the best of my knowledge and belief, and that this organization either owns a working interest or unleased mineral interest in the land including the proposed bottom hole location or has a right to drill this well at this location pursuant to a contract with an owner of such a mineral or working interest, or to a voluntary pooling agreement or a compulsory pooling order heretofore entered by the division.</p> <p>If this well is a horizontal well, I further certify that this organization has received the consent of at least one lessee or owner of a working interest or unleased mineral interest in each tract (in the target pool or formation) in which any part of the well's completed interval will be located or obtained a compulsory pooling form the division.</p> <div>Manoj Venkatesh09/11/24</div> <div>SignatureDate</div> <div>Manoj Venkatesh</div> <div>Printed Name</div> <div>manoj.venkatesh@exxonmobil.com</div> <div>Email Address</div>		<p>I hereby certify that the well location shown on this plat was plotted from field notes of actual surveys made by me or under my supervision, and that the same is true and correct to the best of my belief.</p> <p>I, TIM C. PAPPAS, NEW MEXICO PROFESSIONAL SURVEYOR NO. 21209, DO HEREBY CERTIFY THAT THIS SURVEY PLAT AND THE ACTUAL SURVEY ON THE GROUND UPON WHICH IT IS BASED WERE PERFORMED BY ME OR UNDER MY DIRECT SUPERVISION; THAT I AM RESPONSIBLE FOR THIS SURVEY, THAT THIS SURVEY MEETS THE MINIMUM STANDARDS FOR SURVEYING IN NEW MEXICO, AND THAT IS TRUE AND CORRECT TO THE BEST OF MY KNOWLEDGE AND BELIEF.</p> <div>4 Sept 2024</div> <div>TIM C. PAPPAS REGISTERED PROFESSIONAL LAND SURVEYOR STATE OF NEW MEXICO NO. 21209</div> <div></div> <div>Signature and Seal of Professional Surveyor</div> <div>Certificate Number</div> <div>21209</div> <div>Date of Survey</div> <div>10/18/2023</div>	

Note: No allowable will be assigned to this completion until all interests have been consolidated or a non-standard unit has been approved by the division.



2821 West 7th Street., Ste 200 - Fort Worth, TX 76107
Ph: 817.349.9800 - Fax: 979.732.5271
TBPE Firm 17957 | TBPLS Firm 10193887
www.fscinc.net

© COPYRIGHT 2024 - ALL RIGHTS RESERVED

DATE:	9-3-2024	PROJECT NO:	2023060310
DRAWN BY:	LM	SCALE:	
CHECKED BY:	CH	SHEET:	1 OF 2
FIELD CREW:	IR	REVISION:	NO

ACREAGE DEDICATION PLATS

This grid represents a standard section. You may superimpose a non-standard section, or a larger area, over this grid. Operators must outline the dedicated acreage in a red box, clearly show the well surface location and bottom hole location, if it is directionally drilled, with the dimensions from the section lines in the cardinal directions. If this is a horizontal wellbore show on this plat the location of the First Take Point and Last Take Point, and the point within the Completed interval (other than the First Take Point or Last Take Point) that is the closest to any outer boundary of the tract.

Surveyors shall use the latest United States government survey or dependent resurvey. Well locations will be in reference to the New Mexico Principal Meridian. If the land is not surveyed, contact the OCD Engineering Bureau. Independent subdivision surveys will not be acceptable.

LEGEND

SECTION LINE

PROPOSED WELLBORE

NEW MEXICO MINERAL LEASE LINE

330' BUFFER

DEDICATED ACREAGE

LINE TABLE

LINE	AZIMUTH	LENGTH
L1	04° 17'30"	501.61'
L2	359° 43'29"	9,628.38'

COORDINATE TABLE

SHL/KOP (NAD 83 NME)		FTP (NAD 83 NME)		PPP #1 (NAD 83 NME)	
Y =	443,288.7 N	Y =	443,788.9 N	Y =	448,399.3 N
X =	664,034.4 E	X =	664,071.9 E	X =	664,049.8 E
LAT. =	32.218055 °N	LAT. =	32.219429 °N	LAT. =	32.232103 °N
LONG. =	103.936581 °W	LONG. =	103.936454 °W	LONG. =	103.936470 °W
LTP (NAD 83 NME)		BHL (NAD 83 NME)			
Y =	453,367.2 N	Y =	453,417.2 N		
X =	664,026.0 E	X =	664,025.6 E		
LAT. =	32.245759 °N	LAT. =	32.245896 °N		
LONG. =	103.936488 °W	LONG. =	103.936489 °W		
SHL/KOP (NAD 27 NME)		FTP (NAD 27 NME)		PPP #1 (NAD 27 NME)	
Y =	443,229.3 N	Y =	443,729.5 N	Y =	448,339.8 N
X =	622,850.9 E	X =	622,888.4 E	X =	655,866.5 E
LAT. =	32.217930 °N	LAT. =	32.219305 °N	LAT. =	32.231979 °N
LONG. =	103.936092 °W	LONG. =	103.935965 °W	LONG. =	103.935981 °W
LTP (NAD 27 NME)		BHL (NAD 27 NME)			
Y =	453,307.5 N	Y =	453,357.5 N		
X =	622,842.8 E	X =	622,842.5 E		
LAT. =	32.245635 °N	LAT. =	32.245772 °N		
LONG. =	103.935998 °W	LONG. =	103.935998 °W		

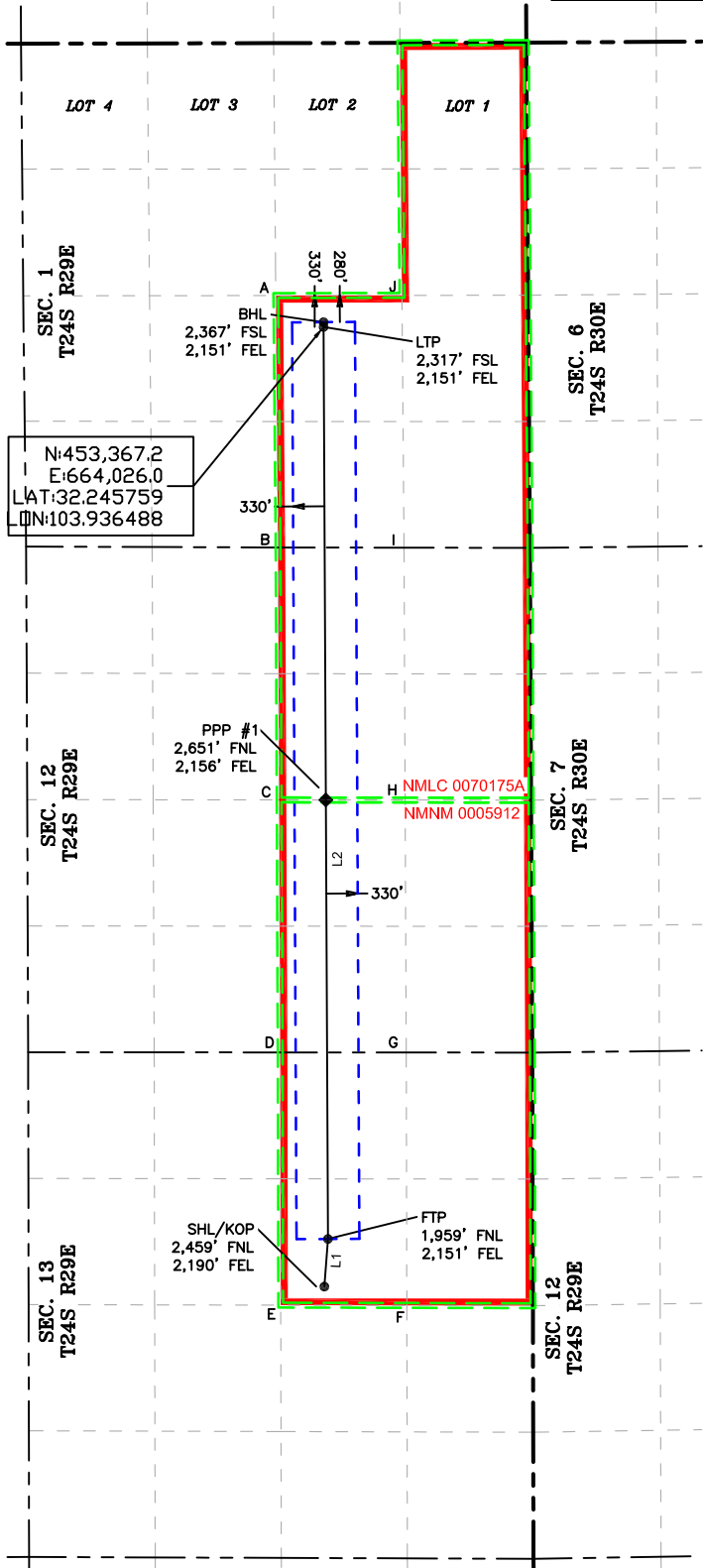

CORNER COORDINATES (NAD83 NME)

A - Y =	453,696.5 N	A - X =	663,524.5 E
B - Y =	451,051.0 N	B - X =	663,547.9 E
C - Y =	448,399.9 N	C - X =	663,559.1 E
D - Y =	445,748.2 N	D - X =	663,570.2 E
E - Y =	443,093.9 N	E - X =	663,576.0 E
F - Y =	443,091.0 N	F - X =	664,900.3 E
G - Y =	445,747.4 N	G - X =	664,894.3 E
H - Y =	448,398.4 N	H - X =	664,882.2 E
I - Y =	451,048.8 N	I - X =	664,870.9 E
J - Y =	453,698.2 N	J - X =	664,849.6 E

CORNER COORDINATES (NAD27 NME)

A - Y =	453,636.9 N	A - X =	622,341.4 E
B - Y =	450,991.4 N	B - X =	622,364.7 E
C - Y =	448,340.4 N	C - X =	622,375.8 E
D - Y =	445,688.8 N	D - X =	622,386.8 E
E - Y =	443,034.6 N	E - X =	622,392.5 E
F - Y =	443,031.7 N	F - X =	623,716.8 E
G - Y =	445,687.9 N	G - X =	623,710.9 E
H - Y =	448,338.9 N	H - X =	623,698.9 E
I - Y =	450,989.3 N	I - X =	623,687.7 E
J - Y =	453,638.6 N	J - X =	623,666.4 E

SEC. 1 LOT ACREAGE TABLE

LOT 1	- 39.94 ACRES
LOT 2	- 39.83 ACRES
LOT 3	- 39.72 ACRES
LOT 4	- 39.61 ACRES



2821 West 7th Street, Suite 200
Fort Worth, TX 76107
Ph: 817.349.9800 - Fax: 979.732.5271
TBPE Firm 17957 | TBPLS Firm 10193887
www.fscinc.net
© COPYRIGHT 2024 - ALL RIGHTS RESERVED

DRAWN BY:	LM	PROJECT NO:	2023060310
CHECKED BY:	CH	SCALE:	1" = 2,000'
FIELD CREW:	IR	SHEET:	2 OF 2
		REVISION:	NO

Form 3160-3
(June 2015)FORM APPROVED
OMB No. 1004-0137
Expires: January 31, 2018UNITED STATES
DEPARTMENT OF THE INTERIOR
BUREAU OF LAND MANAGEMENT
APPLICATION FOR PERMIT TO DRILL OR REENTER

1a. Type of work: <input checked="" type="checkbox"/> DRILL <input type="checkbox"/> REENTER		5. Lease Serial No. NMNM05912
1b. Type of Well: <input type="checkbox"/> Oil Well <input checked="" type="checkbox"/> Gas Well <input type="checkbox"/> Other		6. If Indian, Allottee or Tribe Name
1c. Type of Completion: <input type="checkbox"/> Hydraulic Fracturing <input checked="" type="checkbox"/> Single Zone <input type="checkbox"/> Multiple Zone		7. If Unit or CA Agreement, Name and No. NMNM 071016X
2. Name of Operator XTO PERMIAN OPERATING LLC		8. Lease Name and Well No. POKER LAKE UNIT 13-24 PC 165H
3a. Address 6401 Holiday Hill Road, Bldg 5, Midland, TX 79707	3b. Phone No. (include area code) (432) 682-8873	9. API Well No. 30-015-54016
4. Location of Well (Report location clearly and in accordance with any State requirements. *) At surface SWNE / 2354 FNL / 2444 FEL / LAT 32.218346 / LONG -103.937404 At proposed prod. zone SWSE / 200 FSL / 2310 FEL / LAT 32.196208 / LONG -103.936944		10. Field and Pool, or Exploratory PURPLE SAGE/WOLFCAMP (GAS)
11. Sec., T. R. M. or Blk. and Survey or Area SEC 13/T24S/R29E/NMP		
14. Distance in miles and direction from nearest town or post office*		12. County or Parish EDDY
13. State NM		
15. Distance from proposed* location to nearest property or lease line, ft. (Also to nearest drig. unit line, if any)	330 feet	16. No of acres in lease
17. Spacing Unit dedicated to this well	480.0	
18. Distance from proposed location* to nearest well, drilling, completed, applied for, on this lease, ft.	30 feet	19. Proposed Depth 11244 feet / 19261 feet
20. BLM/BIA Bond No. in file FED: COB000050		
21. Elevations (Show whether DF, KDB, RT, GL, etc.) 3093 feet	22. Approximate date work will start* 12/19/2021	23. Estimated duration 30 days
24. Attachments		

The following, completed in accordance with the requirements of Onshore Oil and Gas Order No. 1, and the Hydraulic Fracturing rule per 43 CFR 3162.3-3 (as applicable)

- | | |
|--|---|
| 1. Well plat certified by a registered surveyor. | 4. Bond to cover the operations unless covered by an existing bond on file (see Item 20 above). |
| 2. A Drilling Plan. | 5. Operator certification. |
| 3. A Surface Use Plan (if the location is on National Forest System Lands, the SUPO must be filed with the appropriate Forest Service Office). | 6. Such other site specific information and/or plans as may be requested by the BLM. |

25. Signature (Electronic Submission)	Name (Printed/Typed) KELLY KARDOS / Ph: (432) 682-8873	Date 10/26/2020
Title Regulatory Coordinator		
Approved by (Signature) (Electronic Submission)	Name (Printed/Typed) CODY LAYTON / Ph: (575) 234-5959	Date 07/27/2023
Title Assistant Field Manager Lands & Minerals		

Application approval does not warrant or certify that the applicant holds legal or equitable title to those rights in the subject lease which would entitle the applicant to conduct operations thereon.
Conditions of approval, if any, are attached.

Title 18 U.S.C. Section 1001 and Title 43 U.S.C. Section 1212, make it a crime for any person knowingly and willfully to make to any department or agency of the United States any false, fictitious or fraudulent statements or representations as to any matter within its jurisdiction.

APPROVED WITH CONDITIONS
Approval Date: 07/27/2023

(Continued on page 2)

*(Instructions on page 2)

Additional Operator Remarks

Location of Well

0. SHL: SWNE / 2354 FNL / 2444 FEL / TWSP: 24S / RANGE: 29E / SECTION: 13 / LAT: 32.218346 / LONG: -103.937404 (TVD: 0 feet, MD: 0 feet)

PPP: NWSE / 2740 FNL / 2310 FEL / TWSP: 24S / RANGE: 29E / SECTION: 13 / LAT: 32.217284 / LONG: -103.936971 (TVD: 11244 feet, MD: 11593 feet)

BHL: SWSE / 200 FSL / 2310 FEL / TWSP: 24S / RANGE: 29E / SECTION: 24 / LAT: 32.196208 / LONG: -103.936944 (TVD: 11244 feet, MD: 19261 feet)

BLM Point of Contact

Name: PRISCILLA PEREZ

Title: Legal Instruments Examiner

Phone: (575) 234-5934

Email: pperez@blm.gov

District I
1625 N. French Dr., Hobbs, NM 88240
Phone: (575) 393-6161 Fax: (575) 393-9720

District II
811 S. First St., Artesia, NM 88210
Phone: (575) 748-1283 Fax: (575) 748-9720

District III
1000 Rio Brazos Road, Aztec, NM 87410
Phone: (505) 334-6178 Fax: (505) 334-6170

District IV
1220 S. St. Francis Dr., Santa Fe, NM 87505
Phone: (505) 476-3460 Fax: (505) 476-3462

State of New Mexico
Energy, Minerals & Natural Resources Department
OIL CONSERVATION DIVISION
1220 South St. Francis Dr.
Santa Fe, NM 87505

Form C-102
Revised August 1, 2011
Submit one copy to appropriate
District Office

☐ AMENDED REPORT

WELL LOCATION AND ACREAGE DEDICATION PLAT

¹ API Number 30-015-54016	² Pool Code 98220	³ Pool Name Purple Sage; Wolfcamp
⁴ Property Code 333842	⁵ Property Name POKER LAKE UNIT 13-24 PC	
⁷ OGRID No. 373075	⁸ Operator Name XTO PERMIAN OPERATING, LLC.	⁶ Well Number 165H ⁹ Elevation 3,093'

¹⁰ Surface Location

UL or lot no.	Section	Township	Range	Lot Idn	Feet from the	North/South line	Feet from the	East/West line	County
G	13	24 S	29 E		2,354	NORTH	2,444	EAST	EDDY

¹¹ Bottom Hole Location If Different From Surface

UL or lot no.	Section	Township	Range	Lot Idn	Feet from the	North/South line	Feet from the	East/West line	County
O	24	24 S	29 E		200	SOUTH	2,310	EAST	EDDY

¹² Dedicated Acres 480	¹³ Joint or Infill	¹⁴ Consolidation Code	¹⁵ Order No.
--------------------------------------	-------------------------------	----------------------------------	-------------------------

No allowable will be assigned to this completion until all interests have been consolidated or a non-standard unit has been approved by the division.

<p>¹⁶</p>	<p>SHL (NAD83 NME) Y = 443,393.9 X = 663,779.4 LAT. = 32.218346 °N LONG. = 103.937404 °W</p> <p>LTP (NAD83 NME) Y = 435,471.0 X = 663,950.9 LAT. = 32.196566 °N LONG. = 103.936945 °W</p> <p>FTP (NAD83 NME) Y = 443,008.0 X = 663,914.7 LAT. = 32.217284 °N LONG. = 103.936971 °W</p> <p>BHL (NAD83 NME) Y = 435,341.0 X = 663,951.6 LAT. = 32.196208 °N LONG. = 103.936944 °W</p> <p>CORNER COORDINATES (NAD83 NME) A - Y = 443,093.9 N , X = 663,576.0 E B - Y = 440,439.6 N , X = 663,581.8 E C - Y = 437,788.4 N , X = 663,595.7 E D - Y = 435,141.5 N , X = 663,609.5 E E - Y = 443,091.0 N , X = 664,900.3 E F - Y = 440,434.7 N , X = 664,906.3 E G - Y = 437,785.4 N , X = 664,921.5 E H - Y = 435,139.5 N , X = 664,936.2 E</p> <p>SHL (NAD27 NME) Y = 443,334.5 X = 622,595.9 LAT. = 32.218222 °N LONG. = 103.936916 °W</p> <p>LTP (NAD27 NME) Y = 435,411.8 X = 622,767.1 LAT. = 32.196441 °N LONG. = 103.936456 °W</p> <p>FTP (NAD27 NME) Y = 442,948.6 X = 622,731.2 LAT. = 32.217160 °N LONG. = 103.936483 °W</p> <p>BHL (NAD27 NME) Y = 435,281.8 X = 622,767.9 LAT. = 32.196084 °N LONG. = 103.936456 °W</p> <p>CORNER COORDINATES (NAD27 NME) A - Y = 443,034.6 N , X = 622,392.5 E B - Y = 440,380.3 N , X = 622,398.3 E C - Y = 437,729.1 N , X = 622,412.0 E D - Y = 435,082.3 N , X = 622,425.8 E E - Y = 443,031.7 N , X = 623,716.8 E F - Y = 440,375.4 N , X = 623,722.7 E G - Y = 437,726.2 N , X = 623,737.8 E H - Y = 435,080.4 N , X = 623,752.5 E</p>	<p>¹⁷ OPERATOR CERTIFICATION I hereby certify that the information contained herein is true and complete to the best of my knowledge and belief, and that this organization either owns a working interest or unleased mineral interest in the land including the proposed bottom hole location or has a right to drill this well at this location pursuant to a contract with an owner of such a mineral or working interest, or to a voluntary pooling agreement or a compulsory pooling order heretofore entered by the division.</p> <p>Cassie Evans 04/21/2020 Signature Date</p> <p>Cassie Evans Printed Name</p> <p>cassie_evans@xtoenergy.com E-mail Address</p>	<p>¹⁸ SURVEYOR CERTIFICATION I hereby certify that the well location shown on this plat was plotted from field notes of actual surveys made by me or under my supervision, and that the same is true and correct to the best of my belief.</p> <p>1-2-2020 Date of Survey</p> <p>Signature and Seal of Professional Surveyor: MARK DILLON HARP 23786 Certificate Number JC 2019051530</p>
----------------------	---	--	--

Intent ☒ As Drilled ☐

API #

Operator Name: XTO PERMIAN OPERATING, LLC	Property Name: Poker Lake Unit 13-24 PC	Well Number 165H
--	--	---------------------

Kick Off Point (KOP)

UL G	Section 13	Township 24S	Range 29E	Lot	Feet 2354	From N/S North	Feet 2444	From E/W East	County Eddy
Latitude 32.218346					Longitude -103.937404			NAD 83	

First Take Point (FTP)

UL J	Section 13	Township 24S	Range 29E	Lot	Feet 2740	From N/S North	Feet 2310	From E/W East	County Eddy
Latitude 32.217284					Longitude -103.936971			NAD 83	

Last Take Point (LTP)

UL O	Section 24	Township 24S	Range 29E	Lot	Feet 330	From N/S South	Feet 2310	From E/W East	County Eddy
Latitude 32.196566					Longitude -103.936945			NAD 83	

Is this well the defining well for the Horizontal Spacing Unit? ☐ NIs this well an infill well? ☐ Y

If infill is yes please provide API if available, Operator Name and well number for Defining well for Horizontal Spacing Unit.

API #
UNDESIGNATED

Operator Name: XTO PERMIAN OPERATING, LLC	Property Name: Poker Lake Unit 13-24 PC	Well Number 125H
--	--	---------------------

KZ 06/29/2018

State of New Mexico
Energy, Minerals and Natural Resources Department

Submit Electronically
Via E-permitting

Oil Conservation Division
1220 South St. Francis Dr.
Santa Fe, NM 87505

NATURAL GAS MANAGEMENT PLAN

This Natural Gas Management Plan must be submitted with each Application for Permit to Drill (APD) for a new or recompleted well.

Section 1 – Plan Description

Effective May 25, 2021

I. Operator: XTO Permian Operating, LLC. **OGRID:** 3373075 **Date:** 2/19/2023

II. Type: ☒ Original ☐ Amendment due to ☐ 19.15.27.9.D(6)(a) NMAC ☐ 19.15.27.9.D(6)(b) NMAC ☐ Other.

If Other, please describe: _____

III. Well(s): Provide the following information for each new or recompleted well or set of wells proposed to be drilled or proposed to be recompleted from a single well pad or connected to a central delivery point.

Well Name	API	ULSTR	Footages	Anticipated Oil BBL/D	Anticipated Gas MCF/D	Anticipated Produced Water BBL/D
Poker Lake Unit 13-1 PC 105H		G-13-24S-29E	2315'FNL & 1730'FEL	2000	3200	3500
Poker Lake Unit 13-1 PC 106H		G-13-24S-29E	2315'FNL & 1430'FEL	2000	3200	3500
Poker Lake Unit 13-1 PC 107H		H-13-24S-29E	2315'FNL & 530'FEL	2000	3200	3500
Poker Lake Unit 13-1 PC 108H		H-13-24S-29E	1312'FNL & 230'FEL	2000	3200	3500
Poker Lake Unit 13-1 PC 116H		G-13-24S-29E	2345'FNL & 1430'FEL	2000	3200	3500
Poker Lake Unit 13-1 PC 118H		H-13-24S-29E	2345'FNL & 230'FEL	2000	3200	3500
Poker Lake Unit 13-1 PC 125H		G-13-24S-29E	2345'FNL & 1730'FEL	2000	3200	3500
Poker Lake Unit 13-1 PC 127H		H-13-24S-29E	2345'FNL & 530'FEL	2000	3200	3500
Poker Lake Unit 13-1 PC 157H		H-13-24S-29E	2375'FNL & 530'FEL	2000	3200	3500
Poker Lake Unit 13-1 PC 165H		G-13-24S-29E	2375'FNL & 1730'FEL	2000	3200	3500
Poker Lake Unit 13-1 PC 166H		G-13-24S-29E	2375'FNL & 1430'FEL	2000	3200	3500
Poker Lake Unit 13-1 PC 168H		H-13-24S-29E	2375'FNL & 230'FEL	2000	3200	3500
Poker Lake Unit 13-24 PC 105H		G-13-24S-29E	2414'FNL & 2445'FEL	2000	3200	3500
Poker Lake Unit 13-24 PC 106H		G-13-24S-29E	2414'FNL & 2145'FEL	2000	3200	3500
Poker Lake Unit 13-24 PC 107H		H-13-24S-29E	2375'FNL & 1130'FEL	2000	3200	3500
Poker Lake Unit 13-24 PC 108H		H-13-24S-29E	2375'FNL & 830'FEL	2000	3200	3500
Poker Lake Unit 13-24 PC 116H		G-13-24S-29E	2384'FNL & 2145'FEL	2000	3200	3500
Poker Lake Unit 13-24 PC 118H		H-13-24S-29E	2345'FNL & 830'FEL	2000	3200	3500
Poker Lake Unit 13-24 PC 125H		G-13-24S-29E	2384'FNL & 2445'FEL	2000	3200	3500
Poker Lake Unit 13-24 PC 127H		H-13-24S-29E	2345'FNL & 1130'FEL	2000	3200	3500
Poker Lake Unit 13-24 PC 156H		G-13-24S-29E	2354'FNL & 2144'FEL	2000	3200	3500
Poker Lake Unit 13-24 PC 158H		H-13-24S-29E	2315'FNL & 830'FEL	2000	3200	3500
Poker Lake Unit 13-24 PC 165H		G-13-24S-29E	2354'FNL & 2444'FEL	2000	3200	3500
Poker Lake Unit 13-24 PC 167H		H-13-24S-29E	2315'FNL & 1130'FEL	2000	3200	3500

IV. Central Delivery Point Name: Poker Lake Unit 13 PC CTBW and Poker Lake Unit 13 PC CTBE [See 19.15.27.9(D)(1) NMAC]

V. Anticipated Schedule: Provide the following information for each new or recompleted well or set of wells proposed to be drilled or proposed to be recompleted from a single well pad or connected to a central delivery point.

Well Name	API	Spud Date	TD Reached Date	Completion Commencement Date	Initial Flow Back Date	First Production Date
Poker Lake Unit 13-1 PC 105H		TBD	TBD	TBD	TBD	TBD
Poker Lake Unit 13-1 PC 106H		TBD	TBD	TBD	TBD	TBD
Poker Lake Unit 13-1 PC 107H		TBD	TBD	TBD	TBD	TBD
Poker Lake Unit 13-1 PC 108H		TBD	TBD	TBD	TBD	TBD
Poker Lake Unit 13-1 PC 116H		TBD	TBD	TBD	TBD	TBD
Poker Lake Unit 13-1 PC 118H		TBD	TBD	TBD	TBD	TBD
Poker Lake Unit 13-1 PC 125H		TBD	TBD	TBD	TBD	TBD
Poker Lake Unit 13-1 PC 127H		TBD	TBD	TBD	TBD	TBD
Poker Lake Unit 13-1 PC 157H		TBD	TBD	TBD	TBD	TBD
Poker Lake Unit 13-1 PC 165H		TBD	TBD	TBD	TBD	TBD
Poker Lake Unit 13-1 PC 166H		TBD	TBD	TBD	TBD	TBD
Poker Lake Unit 13-1 PC 168H		TBD	TBD	TBD	TBD	TBD
Poker Lake Unit 13-24 PC 105H		TBD	TBD	TBD	TBD	TBD
Poker Lake Unit 13-24 PC 106H		TBD	TBD	TBD	TBD	TBD
Poker Lake Unit 13-24 PC 107H		TBD	TBD	TBD	TBD	TBD
Poker Lake Unit 13-24 PC 108H		TBD	TBD	TBD	TBD	TBD
Poker Lake Unit 13-24 PC 116H		TBD	TBD	TBD	TBD	TBD
Poker Lake Unit 13-24 PC 118H		TBD	TBD	TBD	TBD	TBD
Poker Lake Unit 13-24 PC 125H		TBD	TBD	TBD	TBD	TBD
Poker Lake Unit 13-24 PC 127H		TBD	TBD	TBD	TBD	TBD
Poker Lake Unit 13-24 PC 156H		TBD	TBD	TBD	TBD	TBD
Poker Lake Unit 13-24 PC 158H		TBD	TBD	TBD	TBD	TBD
Poker Lake Unit 13-24 PC 165H		TBD	TBD	TBD	TBD	TBD
Poker Lake Unit 13-24 PC 167H		TBD	TBD	TBD	TBD	TBD

VI. Separation Equipment: ☒ Attach a complete description of how Operator will size separation equipment to optimize gas capture.

VII. Operational Practices: ☒ Attach a complete description of the actions Operator will take to comply with the requirements of Subsection A through F of 19.15.27.8 NMAC.

VIII. Best Management Practices: ☒ Attach a complete description of Operator's best management practices to minimize venting during active and planned maintenance.

Section 2 – Enhanced Plan

EFFECTIVE APRIL 1, 2022

Beginning April 1, 2022, an operator that is not in compliance with its statewide natural gas capture requirement for the applicable reporting area must complete this section.

☒ Operator certifies that it is not required to complete this section because Operator is in compliance with its statewide natural gas capture requirement for the applicable reporting area.

IX. Anticipated Natural Gas Production:

Well	API	Anticipated Average Natural Gas Rate MCF/D	Anticipated Volume of Natural Gas for the First Year MCF

X. Natural Gas Gathering System (NGGS):

Operator	System	ULSTR of Tie-in	Anticipated Gathering Start Date	Available Maximum Daily Capacity of System Segment Tie-in

XI. Map. ☐ Attach an accurate and legible map depicting the location of the well(s), the anticipated pipeline route(s) connecting the production operations to the existing or planned interconnect of the natural gas gathering system(s), and the maximum daily capacity of the segment or portion of the natural gas gathering system(s) to which the well(s) will be connected.

XII. Line Capacity. The natural gas gathering system ☐ will ☐ will not have capacity to gather 100% of the anticipated natural gas production volume from the well prior to the date of first production.

XIII. Line Pressure. Operator ☐ does ☐ does not anticipate that its existing well(s) connected to the same segment, or portion, of the natural gas gathering system(s) described above will continue to meet anticipated increases in line pressure caused by the new well(s).

☐ Attach Operator's plan to manage production in response to the increased line pressure.

XIV. Confidentiality: ☐ Operator asserts confidentiality pursuant to Section 71-2-8 NMSA 1978 for the information provided in Section 2 as provided in Paragraph (2) of Subsection D of 19.15.27.9 NMAC, and attaches a full description of the specific information for which confidentiality is asserted and the basis for such assertion.

Section 3 - Certifications

Effective May 25, 2021

Operator certifies that, after reasonable inquiry and based on the available information at the time of submittal:

☐ Operator will be able to connect the well(s) to a natural gas gathering system in the general area with sufficient capacity to transport one hundred percent of the anticipated volume of natural gas produced from the well(s) commencing on the date of first production, taking into account the current and anticipated volumes of produced natural gas from other wells connected to the pipeline gathering system; or

☒ Operator will not be able to connect to a natural gas gathering system in the general area with sufficient capacity to transport one hundred percent of the anticipated volume of natural gas produced from the well(s) commencing on the date of first production, taking into account the current and anticipated volumes of produced natural gas from other wells connected to the pipeline gathering system.

If Operator checks this box, Operator will select one of the following:

Well Shut-In. ☒ Operator will shut-in and not produce the well until it submits the certification required by Paragraph (4) of Subsection D of 19.15.27.9 NMAC; or

Venting and Flaring Plan. ☐ Operator has attached a venting and flaring plan that evaluates and selects one or more of the potential alternative beneficial uses for the natural gas until a natural gas gathering system is available, including:

- (a) power generation on lease;
- (b) power generation for grid;
- (c) compression on lease;
- (d) liquids removal on lease;
- (e) reinjection for underground storage;
- (f) reinjection for temporary storage;
- (g) reinjection for enhanced oil recovery;
- (h) fuel cell production; and
- (i) other alternative beneficial uses approved by the division.

Section 4 - Notices

1. If, at any time after Operator submits this Natural Gas Management Plan and before the well is spud:

(a) Operator becomes aware that the natural gas gathering system it planned to connect the well(s) to has become unavailable or will not have capacity to transport one hundred percent of the production from the well(s), no later than 20 days after becoming aware of such information, Operator shall submit for OCD's approval a new or revised venting and flaring plan containing the information specified in Paragraph (5) of Subsection D of 19.15.27.9 NMAC; or

(b) Operator becomes aware that it has, cumulatively for the year, become out of compliance with its baseline natural gas capture rate or natural gas capture requirement, no later than 20 days after becoming aware of such information, Operator shall submit for OCD's approval a new or revised Natural Gas Management Plan for each well it plans to spud during the next 90 days containing the information specified in Paragraph (2) of Subsection D of 19.15.27.9 NMAC, and shall file an update for each Natural Gas Management Plan until Operator is back in compliance with its baseline natural gas capture rate or natural gas capture requirement.

2. OCD may deny or conditionally approve an APD if Operator does not make a certification, fails to submit an adequate venting and flaring plan which includes alternative beneficial uses for the anticipated volume of natural gas produced, or if OCD determines that Operator will not have adequate natural gas takeaway capacity at the time a well will be spud.

I certify that, after reasonable inquiry, the statements in and attached to this Natural Gas Management Plan are true and correct to the best of my knowledge and acknowledge that a false statement may be subject to civil and criminal penalties under the Oil and Gas Act.

Signature: <i>Jessica Dooling</i>
Printed Name: Jessica Dooling
Title: Regulatory Coordinator
E-mail Address: jessica.dooling@exxonmobil.com
Date: 2/19/2023
Phone: 970-769-6048
OIL CONSERVATION DIVISION (Only applicable when submitted as a standalone form)
Approved By:
Title:
Approval Date:
Conditions of Approval:

VI. Separation Equipment:

XTO Permian Operating, LLC. production tank batteries include separation equipment designed to efficiently separate gas from liquid phases to optimize gas capture based on projected and estimated volumes from the targeted pool in conjunction with the total number of wells planned to or existing within the facility. Separation equipment is upgraded prior to well being drilled or completed, if determined to be undersized or needed. The separation equipment is designed and built according to the relevant industry specifications (API Specification 12J and ASME Sec VIII Div I). Other recognized industry publications such as the Gas Processors Suppliers Association (GPSA) are referenced when designing separation equipment to optimize gas capture.

VII. Operational Practices:

1. Subsection B.

- During drilling, flare stacks will be located a minimum of 150 feet from the nearest surface hole location. All gas is captured or combusted. If an emergency or malfunction occurs, gas will be flared or vented for public health, safety and the environment and be properly reported to the NMOCD pursuant to 19.15.27.8.G.
- Measure or estimate the volume of natural gas that is vented, flared or beneficially used during drilling, completion and production operations, regardless of the reason or authorization for such venting or flaring.
- At any point in the well life (drilling, completion, production, inactive) an audio, visual and olfactory (AVO) inspection will be performed weekly (at minimum) to confirm that all production equipment is operating properly and there are no leaks or releases except as allowed in Subsection D of 19.15.27.8 NMAC.

2. Subsection C.

- During completion operations, operator does not produce oil or gas but maintains adequate well control through completion operations.

For emergencies, equipment malfunction, or if the operator decides to produce oil and gas during well completion:

- Flowlines will be routed for flowback fluids into a completion or storage tank and, if feasible under well conditions, flare rather than vent and commence operation of a separator as soon as it is technically feasible for a separator to function.
- Measure or estimate the volume of natural gas that is vented, flared or beneficially used during drilling, completion and production operations, regardless of the reason or authorization for such venting or flaring.
- At any point in the well life (drilling, completion, production, inactive) an audio, visual and olfactory (AVO) inspection will be performed weekly (at minimum) to confirm that all production equipment is operating properly and there are no leaks or releases except as allowed in Subsection D of 19.15.27.8 NMAC.

3. Subsection D.

- At any point in the well life (drilling, completion, production, inactive) an audio, visual and olfactory (AVO) inspection will be performed weekly (at minimum) to confirm that all production equipment is operating properly and there are no leaks or releases except as allowed in Subsection D of 19.15.27.8 NMAC.
- Monitor manual liquid unloading for wells on-site or in close proximity (<30 minutes' drive time), take reasonable actions to achieve a stabilized rate and pressure at the earliest practical time, and take reasonable actions to minimize venting to the maximum extent practicable.

- Measure or estimate the volume of natural gas that is vented, flared or beneficially used during drilling, completion and production operations, regardless of the reason or authorization for such venting or flaring.
- 4. Subsection E.
 - All tanks and separation equipment are designed for maximum throughput and pressure to minimize waste.
 - Flare stack was installed prior to May 25, 2021 but has been designed for proper size and combustion efficiency. Flare currently has a continuous pilot and is located more than 100 feet from any known well and storage tanks.
 - At any point in the well life (drilling, completion, production, inactive) an audio, visual and olfactory (AVO) inspection will be performed weekly (at minimum) to confirm that all production equipment is operating properly and there are no leaks or releases except as allowed in Subsection D of 19.15.27.8 NMAC.
- 5. Subsection F.
 - Measurement equipment is installed to measure the volume of natural gas flared from process piping or a flowline piped from the equipment associated with a well and facility associated with the approved application for permit to drill that has an average daily production greater than 60 mcf of natural gas.
 - Measurement equipment installed is not designed or equipped with a manifold to allow diversion of natural gas around the metering equipment, except for the sole purpose of inspecting and servicing the measurement equipment, as noted in NMAC 19.15.27.8 Subsection G.

VIII. Best Management Practices:

1. During completion operations, operator does not produce oil or gas but maintains adequate well control through completion operations.
2. Operator does not flow well (well shut in) during initial production until all flowlines, tank batteries, and oil/gas takeaway are installed, tested, and determined operational.
3. Operator equips storage tanks with an automatic gauging system to reduce venting of natural gas.
4. Operator reduces the number of blowdowns by looking for opportunities to coordinate repair and maintenance activities.
5. Operator combusts natural gas that would otherwise be vented or flared, when feasible.
6. Operator has a flare stack designed in accordance with need and to handle sufficient volume to ensure proper combustion efficiency. Flare stacks are equipped with continuous pilots and securely anchored at least 100 feet (at minimum) from storage tanks and wells.
7. Operator minimizes venting (when feasible) through pump downs of vessels and reducing time required to purge equipment before returning equipment to service.
8. Operator will shut in wells (when feasible) in the event of a takeaway disruption, emergency situation, or other operations where venting or flaring may occur due to equipment failures.



U.S. Department of the Interior
BUREAU OF LAND MANAGEMENT

Drilling Plan Data Report

07/27/2023

APD ID: 10400064013

Submission Date: 10/26/2020

Highlighted data
reflects the most
recent changes

Operator Name: XTO PERMIAN OPERATING LLC

Well Name: POKER LAKE UNIT 13-24 PC

Well Number: 165H

Well Type: CONVENTIONAL GAS WELL

Well Work Type: Drill

[Show Final Text](#)

Section 1 - Geologic Formations

Formation ID	Formation Name	Elevation	True Vertical	Measured Depth	Lithologies	Mineral Resources	Producing Formatio
958233	PERMIAN	3094	0	0	OTHER : Quaternary	NONE	N
958234	RUSTLER	2857	237	237	SILTSTONE	USEABLE WATER	N
958235	TOP SALT	2570	524	524	SALT	OTHER : Produced Water	N
958236	BASE OF SALT	-3	3097	3097	SALT	OTHER : Produced Water	N
958237	DELAWARE	-210	3304	3304	SANDSTONE	NATURAL GAS, OIL, OTHER : Produced Water	N
958238	BONE SPRING	-3960	7054	7054	SANDSTONE	NATURAL GAS, OIL, OTHER : Produced Water	N
958239	WOLFCAMP	-7285	10379	10379	SHALE	NATURAL GAS, OIL, OTHER : Produced Water	Y

Section 2 - Blowout Prevention

Pressure Rating (PSI): 5M

Rating Depth: 11243

Equipment: Once the permanent WH is installed on the 11-3/4 casing, the blow out preventer equipment (BOP) will consist of a 13-5/8 minimum 5M Hydril and a 13-5/8 minimum 5M 3-Ram BOP. MASP should not exceed 4250 psi.

Requesting Variance? YES

Variance request: A variance is requested to test the 5M annular to 70% of working pressure at 3500 psi. A variance is requested to allow use of a flex hose as the choke line from the BOP to the Choke Manifold. If this hose is used, a copy of the manufacturer's certification and pressure test chart will be kept on the rig. Attached is an example of a certification and pressure test chart. The manufacturer does not require anchors. Permanent Wellhead – Multibowl System A. Starting Head (RSH System): 11-3/4" SOW bottom x 13-5/8" 5M top flange B. Tubing Head: 13-5/8" 5M bottom flange x 7-1/16" 10M top flange. Wellhead will be installed by manufacturer's representatives. Manufacturer will monitor welding process to ensure appropriate temperature of seal. Operator will test the 8-5/8" casing per Onshore Order 2. Wellhead manufacturer representative may not be present for BOP test plug installation Approval to utilize a spudder rig to pre-set casing string and ensure that the well is cemented properly and the well is static. With floats holding, no pressure on the csg annulus, and the installation of a 10K TA cap as per GE recommendations, XTO will contact the BLM to skid the rig to drill the remaining wells on the pad. Once surface and intermediate strings are all completed, XTO will begin drilling the production hole on each of the wells. ONLY test broken pressure seals on the BOP equipment per the attached procedure. A variance is

Operator Name: XTO PERMIAN OPERATING LLC**Well Name:** POKER LAKE UNIT 13-24 PC**Well Number:** 165H

requested to cement offline for the surface and intermediate casing strings.

Testing Procedure: Annular pressure tests will be limited to 50% of the working pressure. When nipping up on the 13-5/8 5M bradenhead and flange, the BOP test will be limited to 5000 psi. When the 11-3/4 and 8-5/8 casing is set, the packoff seals will be tested to a minimum of 5000 psi. All BOP tests will include a low pressure test as per BLM regulations. The 5M BOP diagrams are attached. Blind rams will be functioned tested each trip, pipe rams will be functioned tested each day.

Choke Diagram Attachment:

PLU_13_PC_5MCM_20201020091731.pdf

BOP Diagram Attachment:

PLU_13_PC_5MBOP_20201020091740.pdf

Section 3 - Casing

Casing ID	String Type	Hole Size	Csg Size	Condition	Standard	Tapered String	Top Set MD	Bottom Set MD	Top Set TVD	Bottom Set TVD	Top Set MSL	Bottom Set MSL	Calculated casing length MD	Grade	Weight	Joint Type	Collapse SF	Burst SF	Joint SF Type	Joint SF	Body SF Type	Body SF
1	SURFACE	14.75	11.75	NEW	API	N	0	490	0	490	3094	2604	490	J-55	47	BUTT	5.93	1.17	DRY	20.17	DRY	20.17
2	INTERMEDIATE	10.625	8.625	NEW	API	N	0	10600	0	10600	3094	-7506	10600	HCL-80	32	BUTT	1.43	1.3	DRY	2.16	DRY	2.16
3	PRODUCTION	7.875	5.5	NEW	API	N	0	19247	0	11243	3094	-8149	19247	P-110	20	BUTT	1.65	1.18	DRY	2.34	DRY	2.34

Casing Attachments

Casing ID: 1 **String** SURFACE**Inspection Document:****Spec Document:****Tapered String Spec:****Casing Design Assumptions and Worksheet(s):**

PLU_13_24_PC_165H_Csg_20201023083212.pdf

Operator Name: XTO PERMIAN OPERATING LLC**Well Name:** POKER LAKE UNIT 13-24 PC**Well Number:** 165H**Casing Attachments****Casing ID:** 2 **String** INTERMEDIATE**Inspection Document:****Spec Document:****Tapered String Spec:****Casing Design Assumptions and Worksheet(s):**

PLU_13_24_PC_165H_Csg_20201023083146.pdf

Casing ID: 3 **String** PRODUCTION**Inspection Document:****Spec Document:****Tapered String Spec:****Casing Design Assumptions and Worksheet(s):**

PLU_13_24_PC_165H_Csg_20201023083123.pdf

Section 4 - Cement

String Type	Lead/Tail	Stage Tool Depth	Top MD	Bottom MD	Quantity(sx)	Yield	Density	Cu Ft	Excess%	Cement type	Additives
SURFACE	Lead		0	490	310	1.35	14.8	418.5	100	Halcem-C	2% CaCl

INTERMEDIATE	Lead	540	0	1060 0	2010	1.88	12.8	3778. 8	100	Halcem-C	2% CaCl
INTERMEDIATE	Tail				310	1.33	14.8	412.3	100	Halcem-C	2% CaCl
INTERMEDIATE	Lead		290	1060 0	40	1.87	12.8	74.8	100	Halcem-C	2% CaCl

Operator Name: XTO PERMIAN OPERATING LLC

Well Name: POKER LAKE UNIT 13-24 PC

Well Number: 165H

String Type	Lead/Tail	Stage Tool Depth	Top MD	Bottom MD	Quantity(sx)	Yield	Density	Cu Ft	Excess%	Cement type	Additives
INTERMEDIATE	Tail				30	1.35	14.8	40.5	100	Halcem-C	2% CaCl
PRODUCTION	Lead		0	1924 7	1420	1.88	11.5	2669. 6	20	Halcem-C	2% CaCl
PRODUCTION	Tail				1420	1.33	13.2	1888. 6	20	VersaCem	none

Section 5 - Circulating Medium

Mud System Type: Closed

Will an air or gas system be Used? NO

Description of the equipment for the circulating system in accordance with Onshore Order #2:

Diagram of the equipment for the circulating system in accordance with Onshore Order #2:

Describe what will be on location to control well or mitigate other conditions: The necessary mud products for weight addition and fluid loss control will be on location at all times.

Describe the mud monitoring system utilized: A Pason or Totco will be used to detect changes in loss or gain of mud volume.

Circulating Medium Table

Top Depth	Bottom Depth	Mud Type	Min Weight (lbs/gal)	Max Weight (lbs/gal)	Density (lbs/cu ft)	Gel Strength (lbs/100 sqft)	PH	Viscosity (CP)	Salinity (ppm)	Filtration (cc)	Additional Characteristics
0	490	OTHER : FW / NATIVE	8.4	8.8							A mud test will be performed every 24 hours to determine density, viscosity, strength, filtration and pH as necessary. Use available solids controls equipment to help keep mud weight down after mud up. Rig up solids control equipment to operate as a closed loop system.
490	1060 0	OTHER : FW / CUT BRINE / DIRECT EMULSION	8.7	9.8							A mud test will be performed every 24 hours to determine density, viscosity, strength,

Operator Name: XTO PERMIAN OPERATING LLC**Well Name:** POKER LAKE UNIT 13-24 PC**Well Number:** 165H

Top Depth	Bottom Depth	Mud Type	Min Weight (lbs/gal)	Max Weight (lbs/gal)	Density (lbs/cu ft)	Gel Strength (lbs/100 sqft)	PH	Viscosity (CP)	Salinity (ppm)	Filtration (cc)	Additional Characteristics
											filtration and pH as necessary. Use available solids controls equipment to help keep mud weight down after mud up. Rig up solids control equipment to operate as a closed loop system.
1060 0	1124 3	OTHER : FW / CUT BRINE / POLYMER / OBM	11.2	11.8							A mud test will be performed every 24 hours to determine density, viscosity, strength, filtration and pH as necessary. Use available solids controls equipment to help keep mud weight down after mud up. Rig up solids control equipment to operate as a closed loop system.

Section 6 - Test, Logging, Coring

List of production tests including testing procedures, equipment and safety measures:

Open hole logging to include Density/Neutron/PE/Dual Laterlog/Spectral Gamma from kick-off point to intermediate casing shoe.

List of open and cased hole logs run in the well:

CEMENT BOND LOG, COMPENSATED NEUTRON LOG, GAMMA RAY LOG, DIRECTIONAL SURVEY, MUD LOG/GEOLOGICAL LITHOLOGY LOG,

Coring operation description for the well:

No coring will take place on this well.

Section 7 - Pressure

Anticipated Bottom Hole Pressure: 6723

Anticipated Surface Pressure: 4249

Anticipated Bottom Hole Temperature(F): 160

Anticipated abnormal pressures, temperatures, or potential geologic hazards? NO

Describe:

Contingency Plans geohazards description:

Contingency Plans geohazards

Operator Name: XTO PERMIAN OPERATING LLC**Well Name:** POKER LAKE UNIT 13-24 PC**Well Number:** 165H**Hydrogen Sulfide drilling operations plan required?** YES**Hydrogen sulfide drilling operations**

PLU_13_PC_H2S_Plan_20201021125103.pdf

PLU_13_PC_Pad_1_H2S_Dia_20201021125113.pdf

Section 8 - Other Information**Proposed horizontal/directional/multi-lateral plan submission:**

PLU_13_24_PC_165H_DD_20201023083545.pdf

Other proposed operations facets description:

The surface fresh water sands will be protected by setting 11.75 inch casing @ 490' (34' above the salt) and circulating cement back to surface. A 10-5/8 inch vertical hole will be drilled to 10600' and 8-5/8 inch casing ran and cemented 500' into the 11-3/4 inch casing, this will also isolate the salt. An 7-7/8 inch curve and lateral hole will be drilled to MD/TD and 5-1/2 casing will be set at TD and cemented back 300' into the 8-5/8 inch casing shoe.

8-5/8" Collapse analyzed using 50% evacuation based on regional experience.

5-1/2 tension calculated using vertical hanging weight plus the lateral weight multiplied by a friction factor of 0.35

Test on Casing will be limited to 70% burst of the casing or 1500 psi, whichever is less

Other proposed operations facets attachment:

PLU_13_24_PC_GCP_20201021125154.pdf

Other Variance attachment:

PLU_13_PC_FH_20201021125421.pdf

PLU_13_PC_MBD_20201021125510.pdf

PLU_13_PC_Spud_20201021125438.pdf

PLU_13_PC_break_20201021125446.pdf

PLU_13_PC_cmt_20201021125454.pdf

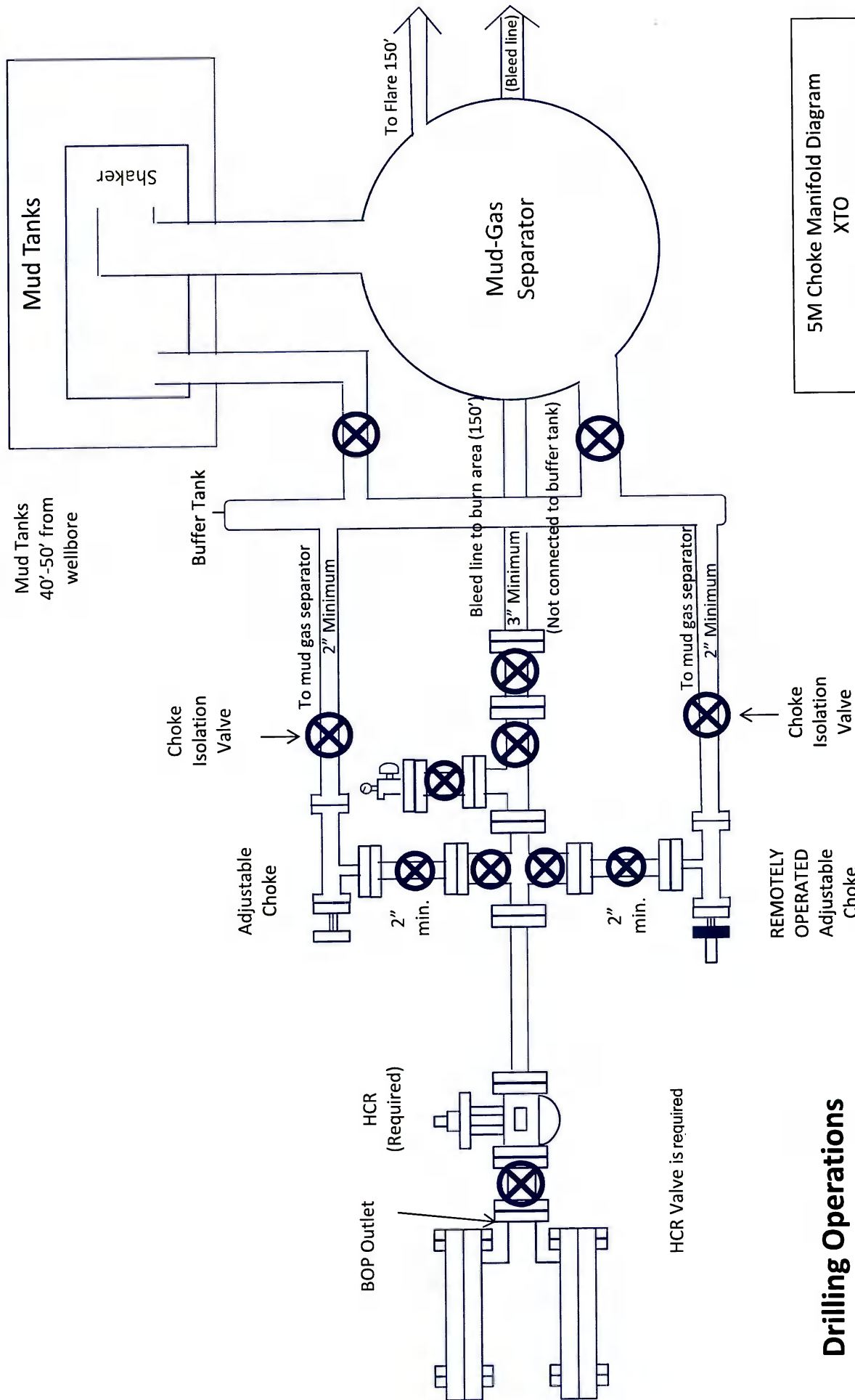

5M Choke Manifold Diagram
XTO

Drilling Operations Choke Manifold 5M Service

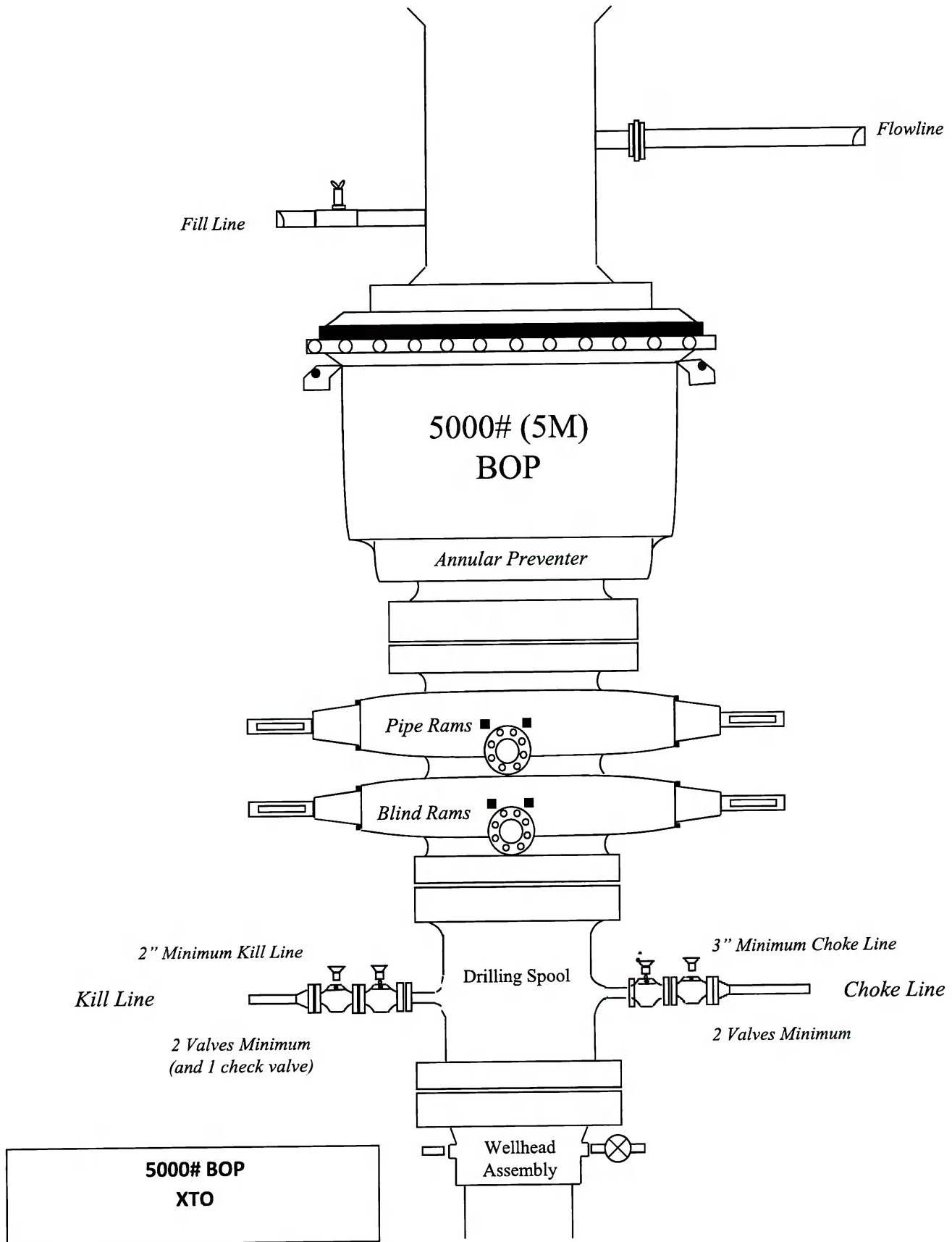

Casing Assumption Worksheet

The surface fresh water sands will be protected by setting 11.75 inch casing @ 490' (33' above the salt) and circulating cement back to surface. A 10-5/8 inch vertical hole will be drilled to 10600' and 8-5/8 inch casing ran and cemented 500' into the 11-3/4 inch casing, this will also isolate the salt. An 7-7/8 inch curve and lateral hole will be drilled to MD/TD and 5-1/2 casing will be set at TD and cemented back 300' into the 8-5/8 inch casing shoe.

Hole Size	Depth	OD Csg	Weight	Collar	Grade	New/Used	SF Burst	SF Collapse	SF Tension
14-3/4"	0' – 490'	11-3/4"	47	BTC	J-55	New	1.17	5.93	20.71
10-5/8"	0' – 10600'	8-5/8"	32	BTC	HCL-80	New	1.30	1.43	2.16
7-7/8"	0' – 19247'	5-1/2"	20	BTC	P-110	New	1.18	1.65	2.34

XTO requests to not utilize centralizers in the curve and lateral

8-5/8" Collapse analyzed using 50% evacuation based on regional experience.

5-1/2" tension calculated using vertical hanging weight plus the lateral weight multiplied by a friction factor of 0.35

Test on Casing will be limited to 70% burst of the casing or 1500 psi, whichever is less

WELLHEAD:Permanent Wellhead – Multibowl System

A. Starting Head (RSH System): 11-3/4" SOW bottom x 13-5/8" 5M top flange

B. Tubing Head: 13-5/8" 5M bottom flange x 7-1/16" 10M top flange

- Wellhead will be installed by manufacturer's representatives.
- Manufacturer will monitor welding process to ensure appropriate temperature of seal.
- Operator will test the 8-5/8" casing per Onshore Order 2.
- Wellhead manufacturer representative may not be present for BOP test plug installation

XTO requests approval to utilize a spudder rig to pre-set surface casing per the attached Description of Operations.

A variance to be able to batch drill this well if necessary. In doing so, XTO will set casing and ensure that the well is cemented properly and the well is static. With floats holding, no pressure on the csg annulus, and the installation of a 10K TA cap as per GE recommendations, XTO will contact the BLM to skid the rig to drill the remaining wells on the pad. Once surface and both intermediate strings are all completed, XTO will begin drilling the production hole on each of the wells.

XTO requests to ONLY test broken seals on the BOP equipment per the attached procedure.

A variance is requested to allow use of a flex hose as the choke line from the BOP to the Choke Manifold. If this hose is used, a copy of the manufacturer's certification and pressure test chart will be kept on the rig. Attached is an example of a certification and pressure test chart. The manufacturer does not require anchors.

Casing Assumption Worksheet

The surface fresh water sands will be protected by setting 11.75 inch casing @ 490' (33' above the salt) and circulating cement back to surface. A 10-5/8 inch vertical hole will be drilled to 10600' and 8-5/8 inch casing ran and cemented 500' into the 11-3/4 inch casing, this will also isolate the salt. An 7-7/8 inch curve and lateral hole will be drilled to MD/TD and 5-1/2 casing will be set at TD and cemented back 300' into the 8-5/8 inch casing shoe.

Hole Size	Depth	OD Csg	Weight	Collar	Grade	New/Used	SF Burst	SF Collapse	SF Tension
14-3/4"	0' – 490'	11-3/4"	47	BTC	J-55	New	1.17	5.93	20.71
10-5/8"	0' – 10600'	8-5/8"	32	BTC	HCL-80	New	1.30	1.43	2.16
7-7/8"	0' – 19247'	5-1/2"	20	BTC	P-110	New	1.18	1.65	2.34

XTO requests to not utilize centralizers in the curve and lateral

8-5/8" Collapse analyzed using 50% evacuation based on regional experience.

5-1/2" tension calculated using vertical hanging weight plus the lateral weight multiplied by a friction factor of 0.35

Test on Casing will be limited to 70% burst of the casing or 1500 psi, whichever is less

WELLHEAD:

Permanent Wellhead – Multibowl System

- A. Starting Head (RSH System): 11-3/4" SOW bottom x 13-5/8" 5M top flange
- B. Tubing Head: 13-5/8" 5M bottom flange x 7-1/16" 10M top flange
 - Wellhead will be installed by manufacturer's representatives.
 - Manufacturer will monitor welding process to ensure appropriate temperature of seal.
 - Operator will test the 8-5/8" casing per Onshore Order 2.
 - Wellhead manufacturer representative may not be present for BOP test plug installation

XTO requests approval to utilize a spudder rig to pre-set surface casing per the attached Description of Operations.

A variance to be able to batch drill this well if necessary. In doing so, XTO will set casing and ensure that the well is cemented properly and the well is static. With floats holding, no pressure on the csg annulus, and the installation of a 10K TA cap as per GE recommendations, XTO will contact the BLM to skid the rig to drill the remaining wells on the pad. Once surface and both intermediate strings are all completed, XTO will begin drilling the production hole on each of the wells.

XTO requests to ONLY test broken seals on the BOP equipment per the attached procedure.

A variance is requested to allow use of a flex hose as the choke line from the BOP to the Choke Manifold. If this hose is used, a copy of the manufacturer's certification and pressure test chart will be kept on the rig. Attached is an example of a certification and pressure test chart. The manufacturer does not require anchors.

Casing Assumption Worksheet

The surface fresh water sands will be protected by setting 11.75 inch casing @ 490' (33' above the salt) and circulating cement back to surface. A 10-5/8 inch vertical hole will be drilled to 10600' and 8-5/8 inch casing ran and cemented 500' into the 11-3/4 inch casing, this will also isolate the salt. An 7-7/8 inch curve and lateral hole will be drilled to MD/TD and 5-1/2 casing will be set at TD and cemented back 300' into the 8-5/8 inch casing shoe.

Hole Size	Depth	OD Csg	Weight	Collar	Grade	New/Used	SF Burst	SF Collapse	SF Tension
14-3/4"	0' – 490'	11-3/4"	47	BTC	J-55	New	1.17	5.93	20.71
10-5/8"	0' – 10600'	8-5/8"	32	BTC	HCL-80	New	1.30	1.43	2.16
7-7/8"	0' – 19247'	5-1/2"	20	BTC	P-110	New	1.18	1.65	2.34

XTO requests to not utilize centralizers in the curve and lateral

8-5/8" Collapse analyzed using 50% evacuation based on regional experience.

5-1/2" tension calculated using vertical hanging weight plus the lateral weight multiplied by a friction factor of 0.35

Test on Casing will be limited to 70% burst of the casing or 1500 psi, whichever is less

WELLHEAD:Permanent Wellhead – Multibowl System

A. Starting Head (RSH System): 11-3/4" SOW bottom x 13-5/8" 5M top flange

B. Tubing Head: 13-5/8" 5M bottom flange x 7-1/16" 10M top flange

- Wellhead will be installed by manufacturer's representatives.
- Manufacturer will monitor welding process to ensure appropriate temperature of seal.
- Operator will test the 8-5/8" casing per Onshore Order 2.
- Wellhead manufacturer representative may not be present for BOP test plug installation

XTO requests approval to utilize a spudder rig to pre-set surface casing per the attached Description of Operations.

A variance to be able to batch drill this well if necessary. In doing so, XTO will set casing and ensure that the well is cemented properly and the well is static. With floats holding, no pressure on the csg annulus, and the installation of a 10K TA cap as per GE recommendations, XTO will contact the BLM to skid the rig to drill the remaining wells on the pad. Once surface and both intermediate strings are all completed, XTO will begin drilling the production hole on each of the wells.

XTO requests to ONLY test broken seals on the BOP equipment per the attached procedure.

A variance is requested to allow use of a flex hose as the choke line from the BOP to the Choke Manifold. If this hose is used, a copy of the manufacturer's certification and pressure test chart will be kept on the rig. Attached is an example of a certification and pressure test chart. The manufacturer does not require anchors.



GATES E & S NORTH AMERICA, INC
DU-TEX
134 44TH STREET
CORPUS CHRISTI, TEXAS 78405

PHONE: 361-887-9807
FAX: 361-887-0812
EMAIL: crpe&s@gates.com
WEB: www.gates.com

GRADE D PRESSURE TEST CERTIFICATE

Customer :	AUSTIN DISTRIBUTING	Test Date:	6/8/2014
Customer Ref. :	PENDING	Hose Serial No.:	D-060814-1
Invoice No. :	201709	Created By:	NORMA
Product Description:	FD3.042.0R41/16.5KFLGE/E LE		
End Fitting 1 :	4 1/16 in.5K FLG	End Fitting 2 :	4 1/16 in.5K FLG
Gates Part No. :	4774-6001	Assembly Code :	L33090011513D-060814-1
Working Pressure :	5,000 PSI	Test Pressure :	7,500 PSI

Gates E & S North America, Inc. certifies that the following hose assembly has been tested to the Gates Oilfield Roughneck Agreement/Specification requirements and passed the 15 minute hydrostatic test per API Spec 7K/Q1, Fifth Edition, June 2010, Test pressure 9.6.7 and per Table 9 to 7,500 psi in accordance with this product number. Hose burst pressure 9.6.7.2 exceeds the minimum of 2.5 times the working pressure per Table 9.

Quality:	QUALITY	Technical Supervisor :	PRODUCTION
Date :	6/8/2014	Date :	6/8/2014
Signature :		Signature :	

Form PTC - 01 Rev.0 2

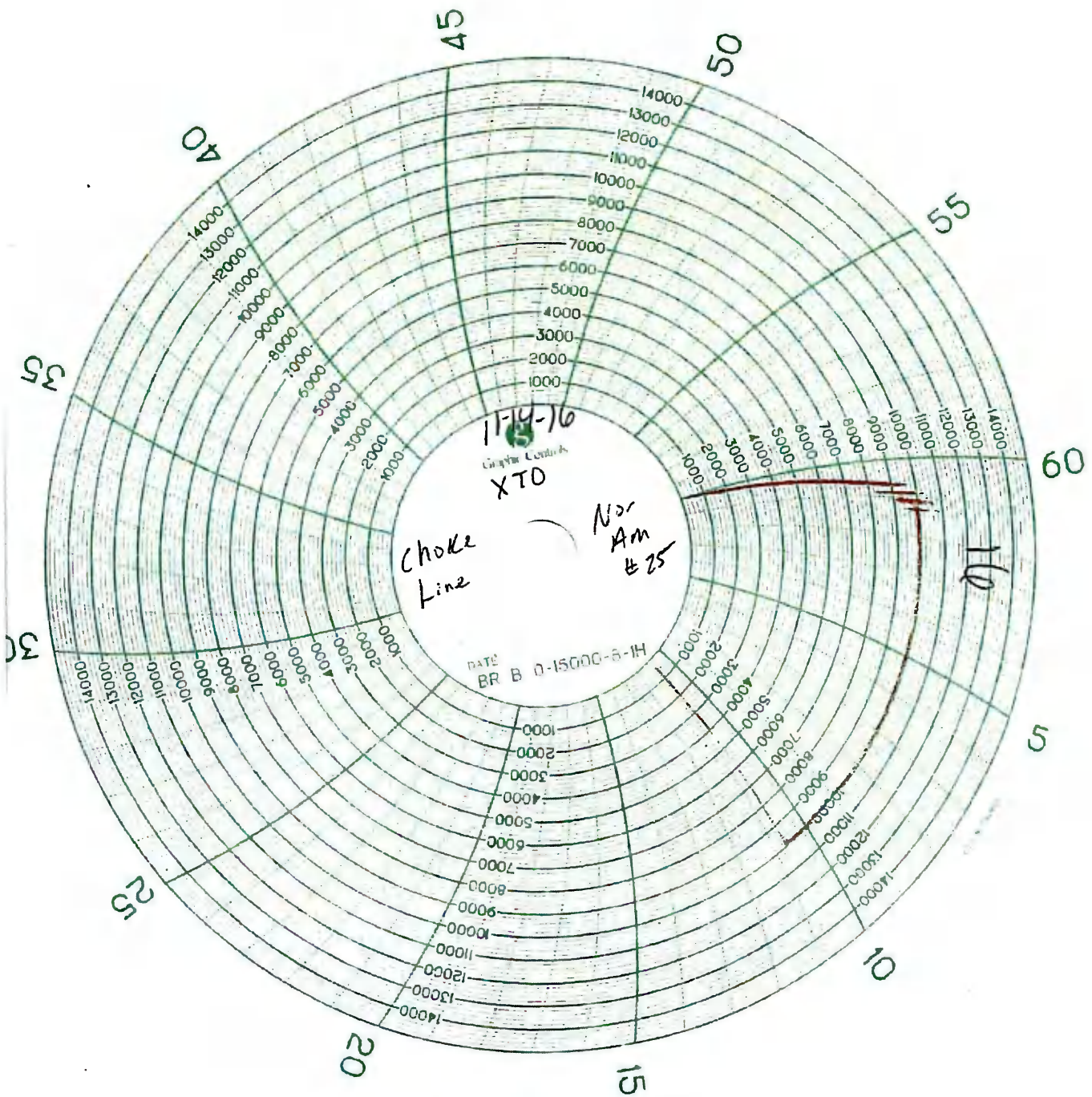

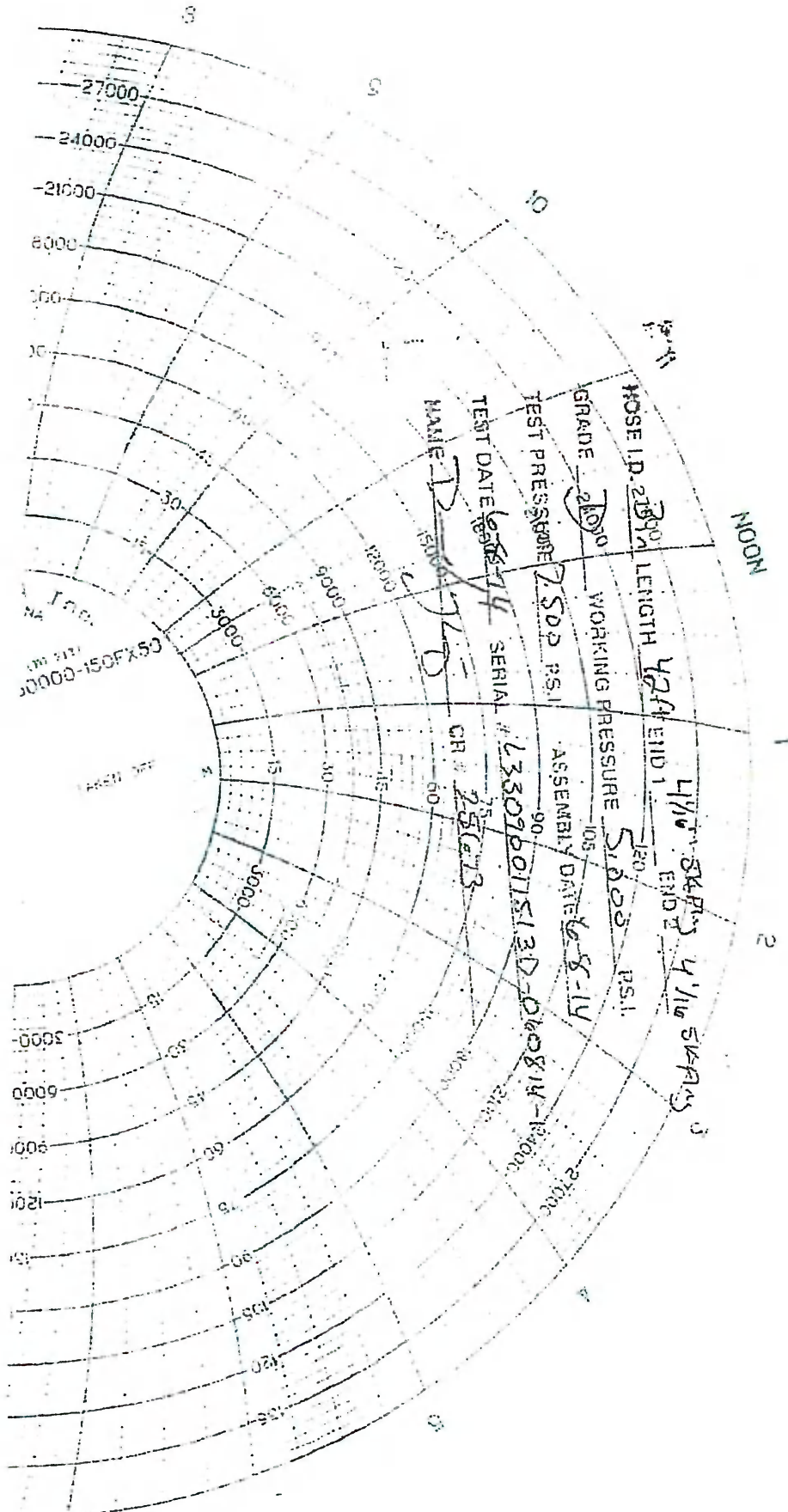



GE Oil & Gas

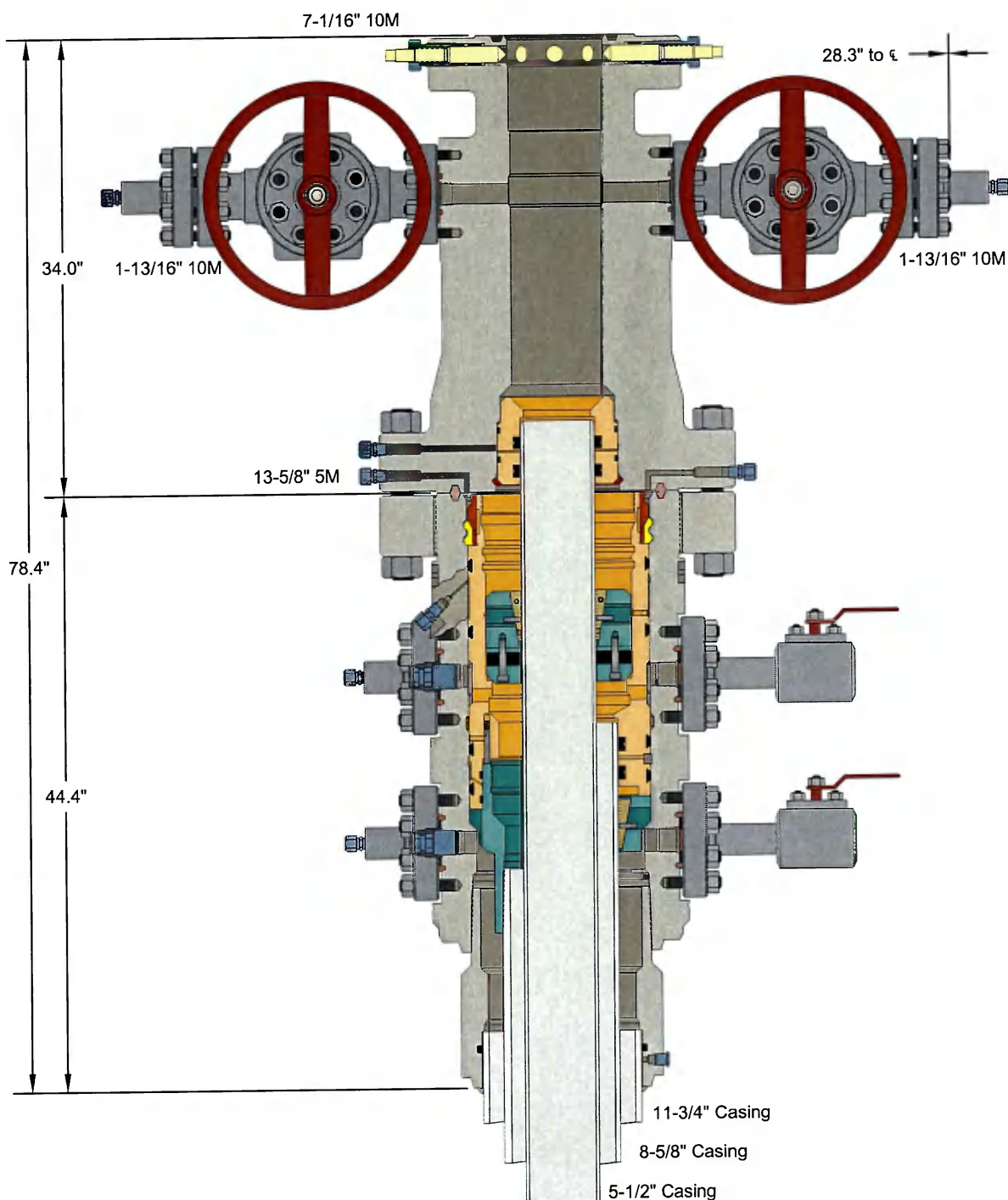

ALL DIMENSIONS ARE APPROXIMATE

This drawing is the property of GE Oil & Gas Pressure Control LP and is considered confidential. Unless otherwise approved in writing, neither it nor its contents may be used, copied, transmitted or reproduced except for the sole purpose of GE Oil & Gas Pressure Control LP.

XTO ENERGY, INC.

11-3/4" x 8-5/8" x 5-1/2" 10M RSH-2 Wellhead
Assembly, With T-EBS-F Tubing Head

DRAWN	VJK	31OCT16
-------	-----	---------

APPRV	KN	31OCT16
-------	----	---------

FOR REFERENCE ONLY
DRAWING NO. 10012358

XTO respectfully requests approval to utilize a spudder rig to pre-set surface casing.

Description of Operations:

1. Spudder rig will move in to drill the surface hole and pre-set surface casing on the well.
 - a. After drilling the surface hole section, the spudder rig will run casing and cement following all of the applicable rules and regulations (OnShore Order 2, all COAs and NMOCD regulations).
 - b. The spudder rig will utilize fresh water-based mud to drill the surface hole to TD. Solids control will be handled entirely on a closed loop basis. No earth pits will be used.
2. The wellhead will be installed and tested as soon as the surface casing is cut off and WOC time has been reached.
3. A blind flange at the same pressure rating as the wellhead will be installed to seal the wellbore. Pressure will be monitored with needle valves installed on two wing valves.
 - a. A means for intervention will be maintained while the drilling rig is not over the well.
4. Spudder rig operations are expected to take 2-3 days per well on the pad.
5. The BLM will be contacted and notified 24 hours prior to commencing spudder rig operations.
6. Drilling Operations will begin with a larger rig and a BOP stack equal to or greater than the pressure rating that was permitted will be nipped up and tested on the wellhead before drilling operations resume on each well.
 - a. The larger rig will move back onto the location within 180 days from the point at which the wells are secured and the spudder rig is moved off location.
 - b. The BLM will be notified 24 hours before the larger rig moves back on the pre-set locations
7. XTO will have supervision on the rig to ensure compliance with all BLM and NMOCD regulations and to oversee operations.
8. Once the rig is removed, XTO will secure the wellhead area by placing a guard rail around the cellar area.

Subject: Request for a Variance Allowing break Testing of the Blowout Preventer Equipment (BOPE)

XTO Energy requests a variance to ONLY test broken pressure seals on the BOPE and function test BOP when skidding a drilling rig between multiple wells on a pad.

Background

Onshore Oil and Gas Order (OOGO) No. 2, Drilling Operations, Sections III.A.2.i.iv.B states that the BOP test must be performed whenever any seal subject to test pressure is broken. The current interpretation of the Bureau of Land Management (BLM) requires a complete BOP test and not just a test of the affected component. OOGO No. 2, Section I.D.2 states, "Some situation may exist either on a well-by-well basis or field-wide basis whereby it is commonly accepted practice to vary a particular minimum standard(s) established in this order. This situation can be resolved by requesting a variance...". XTO Energy feels the break testing the BOPE is such a situation. Therefore, as per OOGO No. 2, Section IV., XTO Energy submits this request for the variance.

Supporting Documentation

OOGO No. 2 became effective on December 19, 1988 and has remained the standard for regulating BLM onshore drilling operations for over 30 years. During this time there have been significant changes in drilling technology. BLM continues to use the variance request process to allow for the use of modern technology and acceptable engineering practices that have arisen since OOGO No. 2 was originally released. The XTO Energy drilling rig fleet has many modern upgrades that allow the intact BOP stack to be moved between well slots on a multi-well pad, as well as, wellhead designs that incorporate quick connects facilitating release of the BOP from the wellhead without breaking any BOP stack components apart. These technologies have been used extensively offshore, and other regulators, API, and many operators around the world have endorsed break testing as safe and reliable.

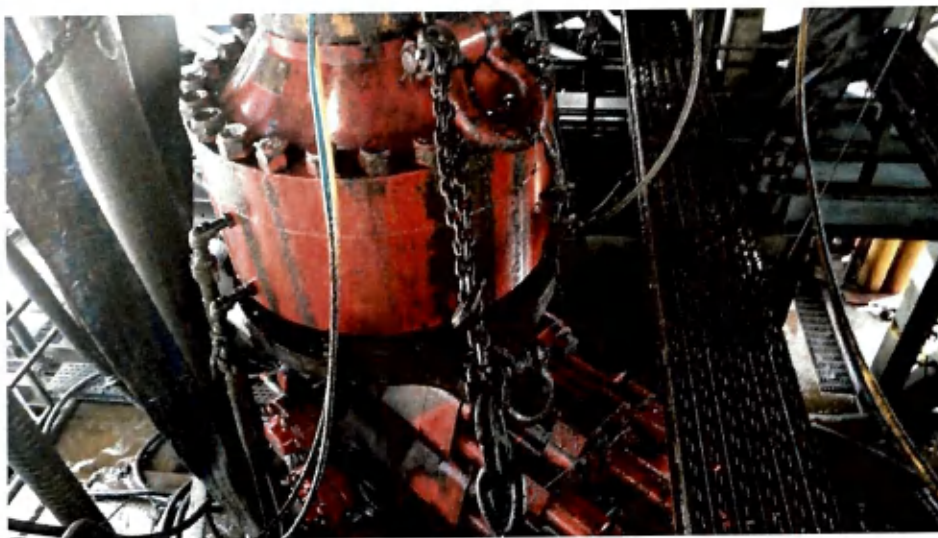

Figure 1: Winch System attached to BOP Stack



Figure 2: BOP Winch System

American Petroleum Institute (API) standards, specification and recommended practices are considered the industry standard and are consistently utilized and referenced by the industry. OOGO No. 2 recognizes API recommended Practices (RP) 53 in its original development. API Standard 53, *Well Control Equipment Systems for Drilling Wells* (Fifth Edition, December 2018, Annex C, Table C.4) recognizes break testing as an acceptable practice. Specifically, API Standard 53, Section 5.3.7.1 states “A pressure test of the pressure containing component shall be performed following the disconnection or repair, limited to the affected component.” See Table C.4 below for reference.

62

API STANDARD 53

Table C.4—Initial Pressure Testing, Surface BOP Stacks

Component to be Pressure Tested	Pressure Test—Low Pressure ^a psig (MPa)	Pressure Test—High Pressure ^a	
		Change Out of Component, Elastomer, or Ring Gasket	No Change Out of Component, Elastomer, or Ring Gasket
Annular preventer ^b	250 to 350 (1.72 to 2.41)	RWP of annular preventer	MASP or 70% annular RWP, whichever is lower.
Fixed pipe, variable bore, blind, and BSR preventers ^c	250 to 350 (1.72 to 2.41)	RWP of ram preventer or wellhead system, whichever is lower	ITP
Choke and kill line and BOP side outlet valves below ram preventers (both sides)	250 to 350 (1.72 to 2.41)	RWP of side outlet valve or wellhead system, whichever is lower	ITP
Choke manifold—upstream of chokes ^d	250 to 350 (1.72 to 2.41)	RWP of ram preventers or wellhead system, whichever is lower	ITP
Choke manifold—downstream of chokes ^d	250 to 350 (1.72 to 2.41)	RWP of valve(s), line(s), or MASP for the well program, whichever is lower	
Kelly, kelly valves, drill pipe safety valves, IBOPs	250 to 350 (1.72 to 2.41)	MASP for the well program	

^a Pressure test evaluation periods shall be a minimum of five minutes.

No visible leaks.

The pressure shall remain stable during the evaluation period. The pressure shall not decrease below the intended test pressure.

^b Annular(s) and VBR(s) shall be pressure tested on the largest and smallest OD drill pipe to be used in well program.

^c For pad drilling operations, moving from one wellhead to another within the 21 days, pressure testing is required for pressure-containing and pressure-controlling connections when the integrity of a pressure seal is broken.

^d For surface offshore operations, the ram BOPs shall be pressure tested with the ram locks engaged and the closing and locking pressure vented during the initial test. For land operations, the ram BOPs shall be pressure tested with the ram locks engaged and the closing and locking pressure vented at commissioning and annually.

^e Adjustable chokes are not required to be full sealing devices. Pressure testing against a closed choke is not required.

The Bureau of Safety and Environmental Enforcement (BSEE), Department of Interior, has also utilized the API standards, specification and best practices in the development of its offshore oil and gas regulations and incorporates them by reference within its regulations.

Break testing has been approved by the BLM in the past with other operators based on the detailed information provided in this document.

XTO Energy feels break testing and our current procedures meet the intent of OOGO No. 2 and often exceed it. There has been no evidence that break testing results in more components failing than seen on full BOP tests. XTO Energy's internal standards requires complete BOPE tests more often than that of OOGO No. 2 (Every 21 days). In addition to function testing the annular, pipe rams and blind rams after each BOP nipple up, XTO Energy performs a choke drill with the rig crew prior to drilling out every casing shoe. This is additional training for the rig crew that exceeds the requirements of the OOGO No.2.

Procedures

1. XTO Energy will use this document for our break testing plan for New Mexico Delaware basin. The summary below will be referenced in the APD or Sundry Notice and receive approval prior to implementing this variance.
2. XTO Energy will perform BOP break testing on multi-wells pads where multiple intermediate sections can be drilled and cased within the 21-day BOP test window.
 - a. A full BOP test will be conducted on the first well on the pad.
 - b. The first intermediate hole section drilled on the pad will be the deepest. All of the remaining hole sections will be the same depth or shallower.
 - i. Our Lower WC targets set the intermediate casing shoe no deeper than the Wolfcamp B.
 - ii. Our Upper WC targets set the intermediate casing shoe shallower than the Wolfcamp B.
 - c. A Full BOP test will be required if the intermediate hole section being drilled has a MASP over 5M.
 - d. A full BOP test will be required prior to drilling any production hole.
3. After performing a complete BOP test on the first well, the intermediate hole section will be drilled and cased, two breaks would be made on the BOP equipment.
 - a. Between the HCV valve and choke line connection
 - b. Between the BOP quick connect and the wellhead
4. The BOP is then lifted and removed from the wellhead by a hydraulic system.
5. After skidding to the next well, the BOP is moved to the wellhead by the same hydraulic system and installed.
6. The connections mentioned in 3a and 3b will then be reconnected.
7. Install test plug into the wellhead using test joint or drill pipe.
8. A shell test is performed against the upper pipe rams testing the two breaks.
9. The shell test will consist of a 250 psi low test and a high test to the value submitted in the APD or Sundry (e.g. 5,000 psi or 10,000psi).
10. Function test will be performed on the following components: lower pipe rams, blind rams, and annular.

11. For a multi-well pad the same two breaks on the BOP would be made and on the next wells and steps 4 through 10 would be repeated.
12. A second break test would only be done if the intermediate hole section being drilled could not be completed within the 21 day BOP test window.

Note: Picture below highlights BOP components that will be tested during batch operations

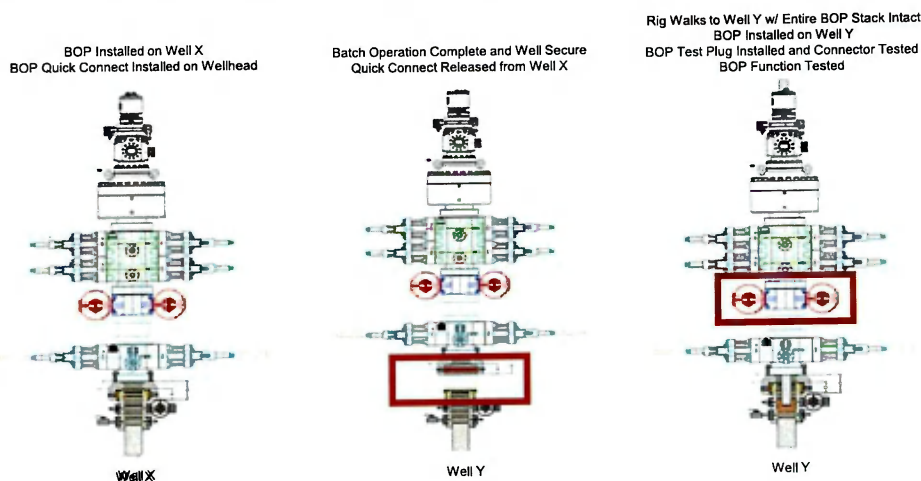

Summary

A variance is requested to **ONLY** test broken pressure seals on the BOP equipment when moving from wellhead to wellhead which is in compliance with API Standard 53. API Standard 53 states, that for pad drilling operation, moving from one wellhead to another within 21 days, pressure testing is required for pressure-containing and pressure-controlling connections when the integrity of a pressure seal is broken.

The BOP will be secured by a hydraulic carrier or cradle. The BLM will be contacted if a Well Control event occurs prior to the commencement of a BOPE Break Testing operation.

Based on discussions with the BLM on February 27th 2020 and the supporting documentation submitted to the BLM, we will request permission to **ONLY** retest broken pressure seals if the following conditions are met:

1. After a full BOP test is conducted on the first well on the pad.
2. The first intermediate hole section drilled on the pad will be the deepest. All of the remaining hole sections will be the same depth or shallower.
3. Full BOP test will be required if the intermediate hole section being drilled has a MASP over 5M.
4. Full BOP test will be required prior to drilling the production hole.

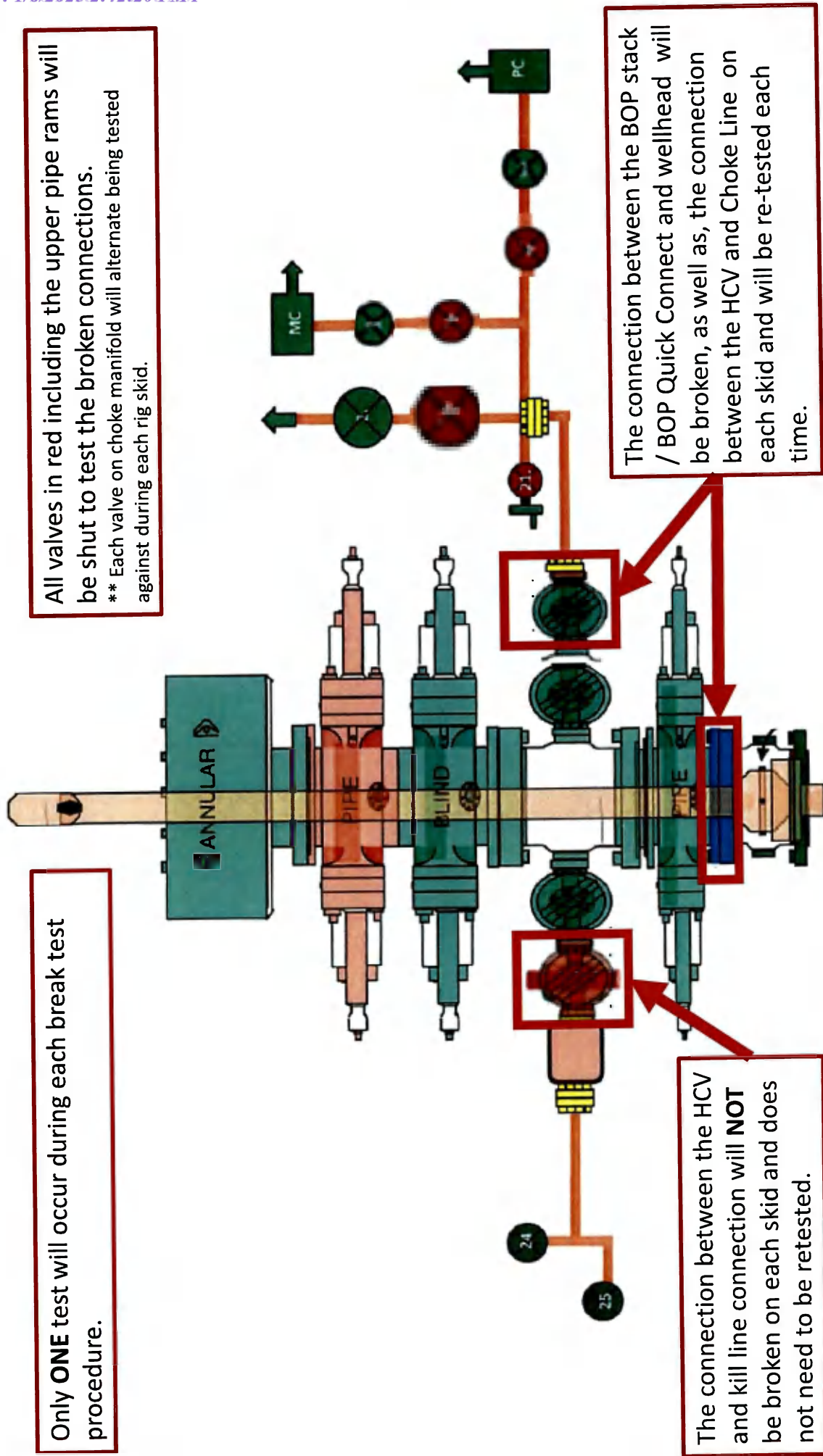

XTO Permian Operating, LLC Offline Cementing Variance Request

XTO requests the option to cement the surface and intermediate casing strings offline as a prudent batch drilling efficiency of acreage development.

1. Cement Program

No changes to the cement program will take place for offline cementing.

2. Offline Cementing Procedure

The operational sequence will be as follows. If a well control event occurs, the BLM will be contacted for approval prior to conducting offline cementing operations.

1. Run casing as per normal operations. While running casing, conduct negative pressure test and confirm integrity of the float equipment (float collar and shoe)
2. Land casing with mandrel
3. Fill pipe with kill weight fluid, do not circulate through floats and confirm well is static
4. Set annular packoff shown below and pressure test to confirm integrity of the seal. Pressure ratings of wellhead components and valves is 5,000 psi.
5. After confirmation of both annular barriers and internal barriers, nipple down BOP and install cap flange.
 - a. If any barrier fails to test, the BOP stack will not be nipped down until after the cement job is completed with cement 500ft above the highest formation capable of flow with kill weight mud above or after it has achieved 50-psi compressive strength if kill weight fluid cannot be verified.

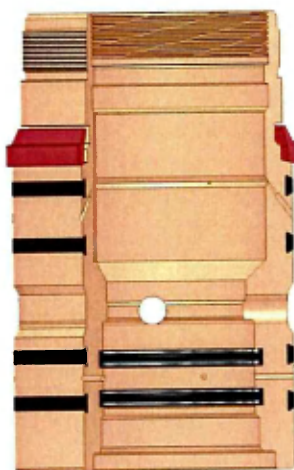

Annular packoff with both external and internal seals

XTO Permian Operating, LLC Offline Cementing Variance Request

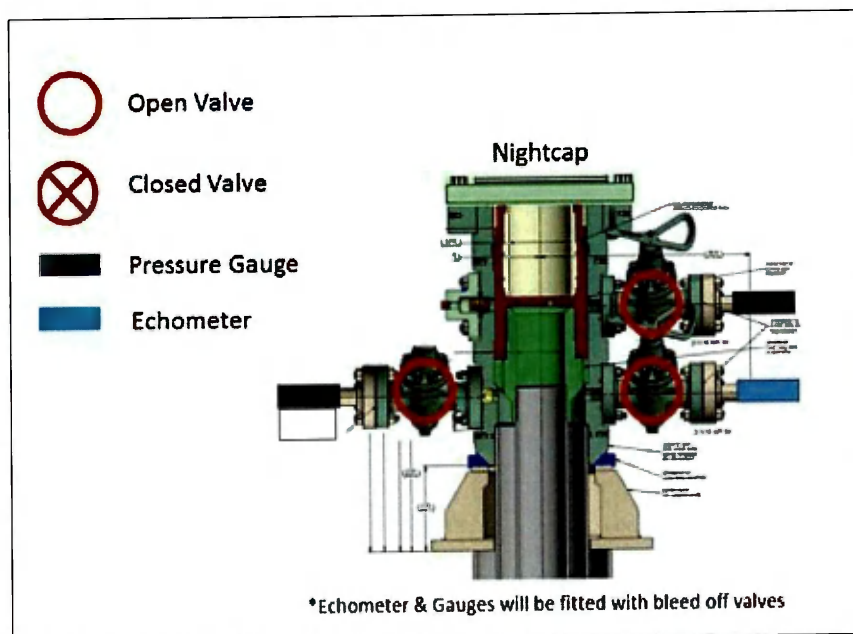

Wellhead diagram during skidding operations

6. Skid rig to next well on pad.
7. Confirm well is static before removing cap flange, flange will not be removed and offline cementing operations will not commence until well is under control. If well is not static, casing outlet valves will provide access to both the casing ID and annulus. Rig or third party pump truck will kill well prior to cementing or nipping up for further remediation.
 - a. Well Control Plan
 - i. The Drillers Method will be the primary well control method to regain control of the wellbore prior to cementing, if wellbore conditions do not permit the drillers method other methods of well control may be used
 - ii. Rig pumps or a 3rd party pump will be tied into the upper casing valve to pump down the casing ID
 - iii. A high pressure return line will be rigged up to lower casing valve and run to choke manifold to control annular pressure
 - iv. Once influx is circulated out of the hole, kill weight mud will be circulated
 - v. Well will be confirmed static
 - vi. Once confirmed static, cap flange will be removed to allow for offline cementing operations to commence
8. Install offline cement tool
9. Rig up cement equipment

XTO Permian Operating, LLC Offline Cementing Variance Request

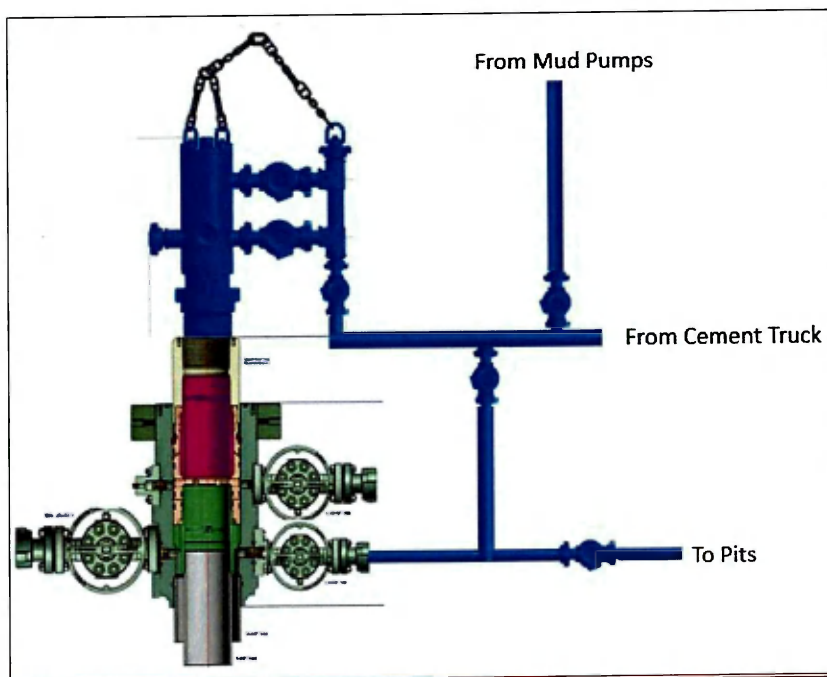

Wellhead diagram during offline cementing operations

10. Circulate bottoms up with cement truck
 - a. If gas is present on bottoms up, well will be shut in and returns rerouted through gas buster to handle entrained gas
 - b. Max anticipated time before circulating with cement truck is 6 hrs
11. Perform cement job taking returns from the annulus wellhead valve
12. Confirm well is static and floats are holding after cement job
13. Remove cement equipment, offline cement tools and install night cap with pressure gauge for monitoring.



XTO Energy

Eddy County, NM (NAD-27)

Poker Lake Unit 13-24 Pierce Canyon

165H

Wellbore #1

Plan: PERMIT

Standard Planning Report

18 January, 2020



Project: Eddy County, NM (NAD-27)
 Site: Poker Lake Unit 13-24 Pierce Canyon
 Well: 165H
 Wellbore: Wellbore #1
 Design: PERMIT

PROJECT DETAILS: Eddy County, NM (NAD-27)
 Geodetic System: US State Plane 1927 (Exact solution)
 Datum: NAD 1927 (NADCON CONUS)
 Ellipsoid: Clarke 1866
 Zone: New Mexico East 3001
 System Datum: Mean Sea Level

WELL DETAILS: 165H

Rig Name:
 RKB=30' @ 3123.00usft
 Ground Level: 3093.00
 +N/-S +E/-W Northing Easting Latitude Longitude
 0.00 0.00 443334.50 622595.90 32.218222 -103.936916

DESIGN TARGET DETAILS

Name	TVD	+N/-S	+E/-W	Northing	Easting	Latitude	Longitude	Shape
PLU 13-24 PC 165H: SHL (2354' FNL/2444' FEL)	0.00	0.00	0.00	443334.50	622595.90	32.218222	-103.936916	Point
PLU 13-24 PC 165H: FTP/LP	11243.00	-385.93	135.31	442948.60	622731.20	32.217160	-103.936483	Point
PLU 13-24 PC 165H: LTP	11243.00	-7923.28	171.21	435411.80	622767.10	32.196441	-103.936457	Point
PLU 13-24 PC 165H: PBHL (200' FSL/2310' FEL)	11243.00	-8053.29	172.01	435281.80	622767.90	32.196084	-103.936456	Point

SECTION DETAILS

Sec	MD	Inc	Azi	TVD	+N/-S	+E/-W	Dleg	TFace	Vsect
1	0.00	0.00	0.00	0.00	0.00	0.00	0.00	0.00	0.00
2	8065.00	0.00	0.00	8065.00	0.00	0.00	0.00	0.00	0.00
3	8315.05	5.00	29.70	8314.73	9.47	5.40	2.00	29.70	-9.45
4	10636.52	5.00	29.70	10627.36	185.26	105.66	0.00	0.00	-184.76
5	11579.83	90.00	179.73	11243.00	-385.93	135.31	10.00	149.93	386.56
6	19117.27	90.00	179.73	11243.00	-7923.28	171.39	0.00	0.00	7924.00
7	19247.28	90.00	179.73	11243.00	-8053.29	172.01	0.00	0.00	8054.01

FORMATION TOP DETAILS

TVDPath	Formation
236.00	Rustler
303.00	Magenta Dolomite
523.00	Top Salt
3096.00	Base Salt
3303.00	Delaware
4213.00	Cherry Canyon
5768.00	Brushy Canyon
6823.00	Basal Brushy Canyon
7053.00	Bone Spring Lime
7168.00	Avalon Sand
7195.00	Upper Avalon Shale
7761.00	Lower Avalon Shale
7888.00	1st Bone Spring Lime
8078.00	1st Bone Spring Ss
8393.00	2nd Bone Spring Lime
8913.00	2nd Bone Spring Ss
9183.00	3rd Bone Spring Lm
10013.00	3rd Bone Spring Ss
10293.00	Red Hills SS
10378.00	Wolfcamp
10403.00	Wolfcamp X
10468.00	Wolfcamp Y
10508.00	Wolfcamp A
10663.00	Wolfcamp A Lower
10843.00	Wolfcamp B
11013.00	Wolfcamp C
11203.00	Wolfcamp D
11243.00	LP

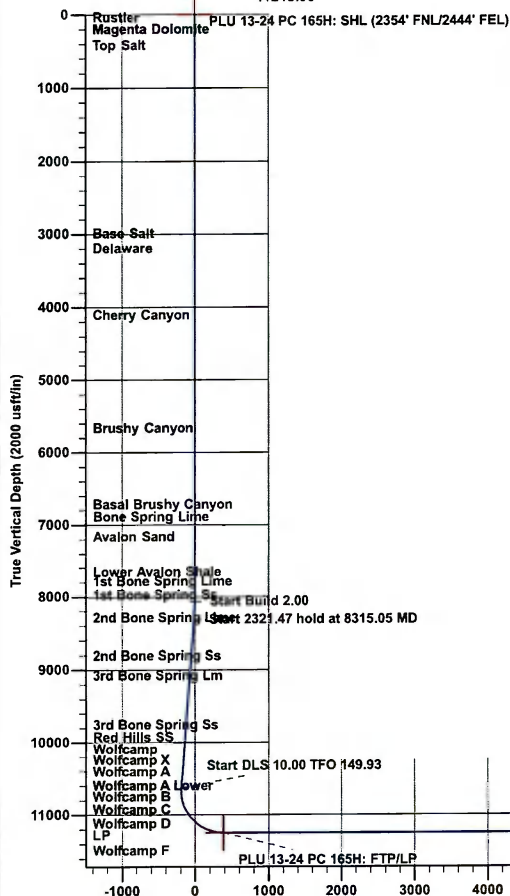

Vertical Section at 179.73° (2000 usft/in)

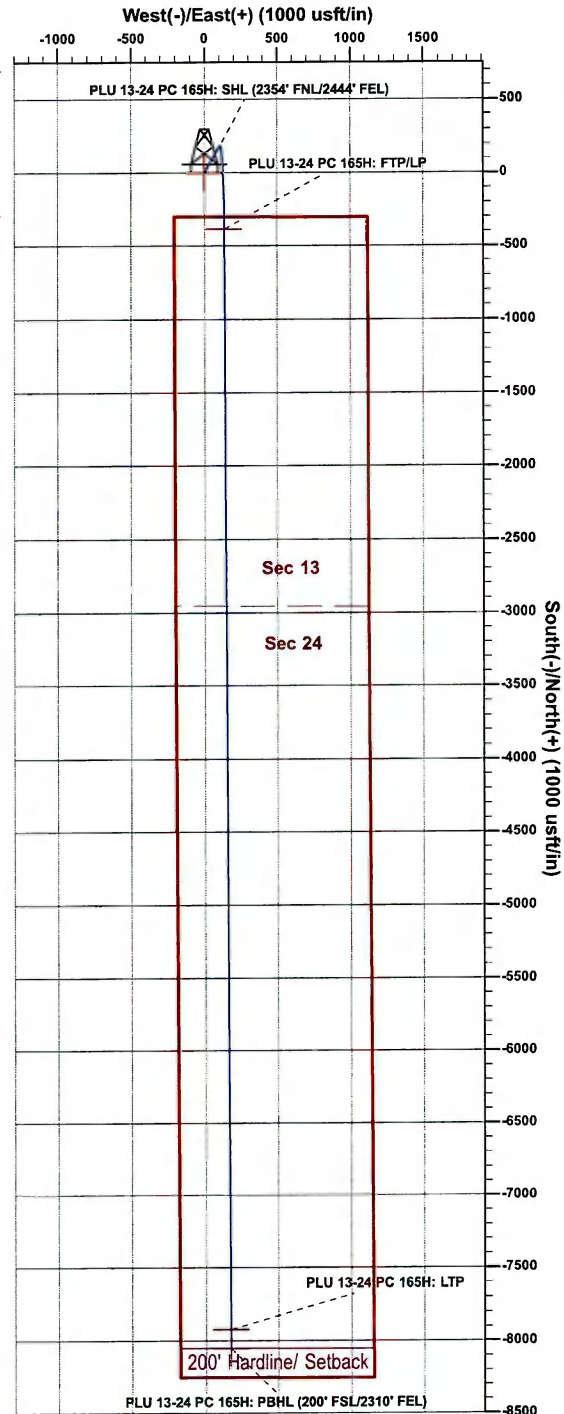

Plan: PERMIT (165H/Wellbore #1)

Created By: Matthew May Date: 16:37, January 18 2020



Prototype Well Planning LLC Planning Report

Database: EDM 5000.1 Single User Db
Company: XTO Energy
Project: Eddy County, NM (NAD-27)
Site: Poker Lake Unit 13-24 Pierce Canyon
Well: 165H
Wellbore: Wellbore #1
Design: PERMIT

Local Co-ordinate Reference: Well 165H
TVD Reference: RKB=30' @ 3123.00usft
MD Reference: RKB=30' @ 3123.00usft
North Reference: Grid
Survey Calculation Method: Minimum Curvature

Project

Eddy County, NM (NAD-27)

Map System: US State Plane 1927 (Exact solution) System Datum: Mean Sea Level
Geo Datum: NAD 1927 (NADCON CONUS)
Map Zone: New Mexico East 3001 Using geodetic scale factor

Site

Poker Lake Unit 13-24 Pierce Canyon

Site Position: Northing: 443,274.50 usft Latitude: 32.218057
From: Map Easting: 622,595.90 usft Longitude: -103.936917
Position Uncertainty: 0.00 usft Slot Radius: 13-3/16 " Grid Convergence: 0.21 °

Well

165H

Well Position +N/-S 60.00 usft Northing: 443,334.50 usft Latitude: 32.218222
+E/-W 0.00 usft Easting: 622,595.90 usft Longitude: -103.936916
Position Uncertainty 0.00 usft Wellhead Elevation: 0.00 usft Ground Level: 3,093.00 usft

Wellbore

Wellbore #1

Magnetics	Model Name	Sample Date	Declination (°)	Dip Angle (°)	Field Strength (nT)
	IGRF2015	1/18/2020	6.84	59.97	47,633

Design

PERMIT

Audit Notes:
Version: Phase: PLAN Tie On Depth: 0.00

Vertical Section:	Depth From (TVD) (usft)	+N/-S (usft)	+E/-W (usft)	Direction (°)
	0.00	0.00	0.00	179.73

Plan Sections

Measured Depth (usft)	Inclination (°)	Azimuth (°)	Vertical Depth (usft)	+N/-S (usft)	+E/-W (usft)	Dogleg Rate (°/100usft)	Build Rate (°/100usft)	Turn Rate (°/100usft)	TFO (°)	Target
0.00	0.00	0.00	0.00	0.00	0.00	0.00	0.00	0.00	0.00	
8,065.00	0.00	0.00	8,065.00	0.00	0.00	0.00	0.00	0.00	0.00	
8,315.05	5.00	29.70	8,314.73	9.47	5.40	2.00	2.00	0.00	29.70	
10,636.52	5.00	29.70	10,627.36	185.26	105.66	0.00	0.00	0.00	0.00	
11,579.83	90.00	179.73	11,243.00	-385.93	135.31	10.00	9.01	15.90	149.93	PLU 13-24 PC 165H:
19,117.27	90.00	179.73	11,243.00	-7,923.28	171.39	0.00	0.00	0.00	0.00	PLU 13-24 PC 165H:
19,247.28	90.00	179.73	11,243.00	-8,053.29	172.01	0.00	0.00	0.00	0.00	PLU 13-24 PC 165H:



Prototype Well Planning LLC

Planning Report

Database: EDM 5000.1 Single User Db
Company: XTO Energy
Project: Eddy County, NM (NAD-27)
Site: Poker Lake Unit 13-24 Pierce Canyon
Well: 165H
Wellbore: Wellbore #1
Design: PERMIT

Local Co-ordinate Reference:
TVD Reference:
MD Reference:
North Reference:
Survey Calculation Method:

Well 165H
 RKB=30' @ 3123.00usft
 RKB=30' @ 3123.00usft
 Grid
 Minimum Curvature

Planned Survey

Measured Depth (usft)	Inclination (°)	Azimuth (°)	Vertical Depth (usft)	+N/-S (usft)	+E/-W (usft)	Vertical Section (usft)	Dogleg Rate (°/100usft)	Build Rate (°/100usft)	Turn Rate (°/100usft)
0.00	0.00	0.00	0.00	0.00	0.00	0.00	0.00	0.00	0.00
100.00	0.00	0.00	100.00	0.00	0.00	0.00	0.00	0.00	0.00
200.00	0.00	0.00	200.00	0.00	0.00	0.00	0.00	0.00	0.00
236.00	0.00	0.00	236.00	0.00	0.00	0.00	0.00	0.00	0.00
Rustler									
300.00	0.00	0.00	300.00	0.00	0.00	0.00	0.00	0.00	0.00
303.00	0.00	0.00	303.00	0.00	0.00	0.00	0.00	0.00	0.00
Magenta Dolomite									
400.00	0.00	0.00	400.00	0.00	0.00	0.00	0.00	0.00	0.00
500.00	0.00	0.00	500.00	0.00	0.00	0.00	0.00	0.00	0.00
523.00	0.00	0.00	523.00	0.00	0.00	0.00	0.00	0.00	0.00
Top Salt									
600.00	0.00	0.00	600.00	0.00	0.00	0.00	0.00	0.00	0.00
700.00	0.00	0.00	700.00	0.00	0.00	0.00	0.00	0.00	0.00
800.00	0.00	0.00	800.00	0.00	0.00	0.00	0.00	0.00	0.00
900.00	0.00	0.00	900.00	0.00	0.00	0.00	0.00	0.00	0.00
1,000.00	0.00	0.00	1,000.00	0.00	0.00	0.00	0.00	0.00	0.00
1,100.00	0.00	0.00	1,100.00	0.00	0.00	0.00	0.00	0.00	0.00
1,200.00	0.00	0.00	1,200.00	0.00	0.00	0.00	0.00	0.00	0.00
1,300.00	0.00	0.00	1,300.00	0.00	0.00	0.00	0.00	0.00	0.00
1,400.00	0.00	0.00	1,400.00	0.00	0.00	0.00	0.00	0.00	0.00
1,500.00	0.00	0.00	1,500.00	0.00	0.00	0.00	0.00	0.00	0.00
1,600.00	0.00	0.00	1,600.00	0.00	0.00	0.00	0.00	0.00	0.00
1,700.00	0.00	0.00	1,700.00	0.00	0.00	0.00	0.00	0.00	0.00
1,800.00	0.00	0.00	1,800.00	0.00	0.00	0.00	0.00	0.00	0.00
1,900.00	0.00	0.00	1,900.00	0.00	0.00	0.00	0.00	0.00	0.00
2,000.00	0.00	0.00	2,000.00	0.00	0.00	0.00	0.00	0.00	0.00
2,100.00	0.00	0.00	2,100.00	0.00	0.00	0.00	0.00	0.00	0.00
2,200.00	0.00	0.00	2,200.00	0.00	0.00	0.00	0.00	0.00	0.00
2,300.00	0.00	0.00	2,300.00	0.00	0.00	0.00	0.00	0.00	0.00
2,400.00	0.00	0.00	2,400.00	0.00	0.00	0.00	0.00	0.00	0.00
2,500.00	0.00	0.00	2,500.00	0.00	0.00	0.00	0.00	0.00	0.00
2,600.00	0.00	0.00	2,600.00	0.00	0.00	0.00	0.00	0.00	0.00
2,700.00	0.00	0.00	2,700.00	0.00	0.00	0.00	0.00	0.00	0.00
2,800.00	0.00	0.00	2,800.00	0.00	0.00	0.00	0.00	0.00	0.00
2,900.00	0.00	0.00	2,900.00	0.00	0.00	0.00	0.00	0.00	0.00
3,000.00	0.00	0.00	3,000.00	0.00	0.00	0.00	0.00	0.00	0.00
3,096.00	0.00	0.00	3,096.00	0.00	0.00	0.00	0.00	0.00	0.00
Base Salt									
3,100.00	0.00	0.00	3,100.00	0.00	0.00	0.00	0.00	0.00	0.00
3,200.00	0.00	0.00	3,200.00	0.00	0.00	0.00	0.00	0.00	0.00
3,300.00	0.00	0.00	3,300.00	0.00	0.00	0.00	0.00	0.00	0.00
3,303.00	0.00	0.00	3,303.00	0.00	0.00	0.00	0.00	0.00	0.00
Delaware									
3,400.00	0.00	0.00	3,400.00	0.00	0.00	0.00	0.00	0.00	0.00
3,500.00	0.00	0.00	3,500.00	0.00	0.00	0.00	0.00	0.00	0.00
3,600.00	0.00	0.00	3,600.00	0.00	0.00	0.00	0.00	0.00	0.00
3,700.00	0.00	0.00	3,700.00	0.00	0.00	0.00	0.00	0.00	0.00
3,800.00	0.00	0.00	3,800.00	0.00	0.00	0.00	0.00	0.00	0.00
3,900.00	0.00	0.00	3,900.00	0.00	0.00	0.00	0.00	0.00	0.00
4,000.00	0.00	0.00	4,000.00	0.00	0.00	0.00	0.00	0.00	0.00
4,100.00	0.00	0.00	4,100.00	0.00	0.00	0.00	0.00	0.00	0.00
4,200.00	0.00	0.00	4,200.00	0.00	0.00	0.00	0.00	0.00	0.00
4,213.00	0.00	0.00	4,213.00	0.00	0.00	0.00	0.00	0.00	0.00



Prototype Well Planning LLC

Planning Report

Database: EDM 5000.1 Single User Db
Company: XTO Energy
Project: Eddy County, NM (NAD-27)
Site: Poker Lake Unit 13-24 Pierce Canyon
Well: 165H
Wellbore: Wellbore #1
Design: PERMIT

Local Co-ordinate Reference: Well 165H
TVD Reference: RKB=30' @ 3123.00usft
MD Reference: RKB=30' @ 3123.00usft
North Reference: Grid
Survey Calculation Method: Minimum Curvature

Planned Survey

Measured Depth (usft)	Inclination (°)	Azimuth (°)	Vertical Depth (usft)	+N/-S (usft)	+E/-W (usft)	Vertical Section (usft)	Dogleg Rate (°/100usft)	Build Rate (°/100usft)	Turn Rate (°/100usft)
Cherry Canyon									
4,300.00	0.00	0.00	4,300.00	0.00	0.00	0.00	0.00	0.00	0.00
4,400.00	0.00	0.00	4,400.00	0.00	0.00	0.00	0.00	0.00	0.00
4,500.00	0.00	0.00	4,500.00	0.00	0.00	0.00	0.00	0.00	0.00
4,600.00	0.00	0.00	4,600.00	0.00	0.00	0.00	0.00	0.00	0.00
4,700.00	0.00	0.00	4,700.00	0.00	0.00	0.00	0.00	0.00	0.00
4,800.00	0.00	0.00	4,800.00	0.00	0.00	0.00	0.00	0.00	0.00
4,900.00	0.00	0.00	4,900.00	0.00	0.00	0.00	0.00	0.00	0.00
5,000.00	0.00	0.00	5,000.00	0.00	0.00	0.00	0.00	0.00	0.00
5,100.00	0.00	0.00	5,100.00	0.00	0.00	0.00	0.00	0.00	0.00
5,200.00	0.00	0.00	5,200.00	0.00	0.00	0.00	0.00	0.00	0.00
5,300.00	0.00	0.00	5,300.00	0.00	0.00	0.00	0.00	0.00	0.00
5,400.00	0.00	0.00	5,400.00	0.00	0.00	0.00	0.00	0.00	0.00
5,500.00	0.00	0.00	5,500.00	0.00	0.00	0.00	0.00	0.00	0.00
5,600.00	0.00	0.00	5,600.00	0.00	0.00	0.00	0.00	0.00	0.00
5,700.00	0.00	0.00	5,700.00	0.00	0.00	0.00	0.00	0.00	0.00
5,768.00	0.00	0.00	5,768.00	0.00	0.00	0.00	0.00	0.00	0.00
Brushy Canyon									
5,800.00	0.00	0.00	5,800.00	0.00	0.00	0.00	0.00	0.00	0.00
5,900.00	0.00	0.00	5,900.00	0.00	0.00	0.00	0.00	0.00	0.00
6,000.00	0.00	0.00	6,000.00	0.00	0.00	0.00	0.00	0.00	0.00
6,100.00	0.00	0.00	6,100.00	0.00	0.00	0.00	0.00	0.00	0.00
6,200.00	0.00	0.00	6,200.00	0.00	0.00	0.00	0.00	0.00	0.00
6,300.00	0.00	0.00	6,300.00	0.00	0.00	0.00	0.00	0.00	0.00
6,400.00	0.00	0.00	6,400.00	0.00	0.00	0.00	0.00	0.00	0.00
6,500.00	0.00	0.00	6,500.00	0.00	0.00	0.00	0.00	0.00	0.00
6,600.00	0.00	0.00	6,600.00	0.00	0.00	0.00	0.00	0.00	0.00
6,700.00	0.00	0.00	6,700.00	0.00	0.00	0.00	0.00	0.00	0.00
6,800.00	0.00	0.00	6,800.00	0.00	0.00	0.00	0.00	0.00	0.00
6,823.00	0.00	0.00	6,823.00	0.00	0.00	0.00	0.00	0.00	0.00
Basal Brushy Canyon									
6,900.00	0.00	0.00	6,900.00	0.00	0.00	0.00	0.00	0.00	0.00
7,000.00	0.00	0.00	7,000.00	0.00	0.00	0.00	0.00	0.00	0.00
7,053.00	0.00	0.00	7,053.00	0.00	0.00	0.00	0.00	0.00	0.00
Bone Spring Lime									
7,100.00	0.00	0.00	7,100.00	0.00	0.00	0.00	0.00	0.00	0.00
7,168.00	0.00	0.00	7,168.00	0.00	0.00	0.00	0.00	0.00	0.00
Avalon Sand									
7,195.00	0.00	0.00	7,195.00	0.00	0.00	0.00	0.00	0.00	0.00
Upper Avalon Shale									
7,200.00	0.00	0.00	7,200.00	0.00	0.00	0.00	0.00	0.00	0.00
7,300.00	0.00	0.00	7,300.00	0.00	0.00	0.00	0.00	0.00	0.00
7,400.00	0.00	0.00	7,400.00	0.00	0.00	0.00	0.00	0.00	0.00
7,500.00	0.00	0.00	7,500.00	0.00	0.00	0.00	0.00	0.00	0.00
7,600.00	0.00	0.00	7,600.00	0.00	0.00	0.00	0.00	0.00	0.00
7,700.00	0.00	0.00	7,700.00	0.00	0.00	0.00	0.00	0.00	0.00
7,761.00	0.00	0.00	7,761.00	0.00	0.00	0.00	0.00	0.00	0.00
Lower Avalon Shale									
7,800.00	0.00	0.00	7,800.00	0.00	0.00	0.00	0.00	0.00	0.00
7,888.00	0.00	0.00	7,888.00	0.00	0.00	0.00	0.00	0.00	0.00
1st Bone Spring Lime									
7,900.00	0.00	0.00	7,900.00	0.00	0.00	0.00	0.00	0.00	0.00
8,000.00	0.00	0.00	8,000.00	0.00	0.00	0.00	0.00	0.00	0.00



Prototype Well Planning LLC Planning Report

Database: EDM 5000.1 Single User Db
Company: XTO Energy
Project: Eddy County, NM (NAD-27)
Site: Poker Lake Unit 13-24 Pierce Canyon
Well: 165H
Wellbore: Wellbore #1
Design: PERMIT

Local Co-ordinate Reference:
TVD Reference:
MD Reference:
North Reference:
Survey Calculation Method:

Well 165H
 RKB=30' @ 3123.00usft
 RKB=30' @ 3123.00usft
 Grid
 Minimum Curvature

Planned Survey

Measured Depth (usft)	Inclination (°)	Azimuth (°)	Vertical Depth (usft)	+N/-S (usft)	+E/-W (usft)	Vertical Section (usft)	Dogleg Rate (°/100usft)	Build Rate (°/100usft)	Turn Rate (°/100usft)
8,065.00	0.00	0.00	8,065.00	0.00	0.00	0.00	0.00	0.00	0.00
8,078.00	0.26	29.70	8,078.00	0.03	0.01	-0.03	2.00	2.00	0.00
1st Bone Spring Ss									
8,100.00	0.70	29.70	8,100.00	0.19	0.11	-0.19	2.00	2.00	0.00
8,200.00	2.70	29.70	8,199.95	2.76	1.58	-2.76	2.00	2.00	0.00
8,300.00	4.70	29.70	8,299.74	8.37	4.77	-8.35	2.00	2.00	0.00
8,315.05	5.00	29.70	8,314.73	9.47	5.40	-9.45	2.00	2.00	0.00
8,393.62	5.00	29.70	8,393.00	15.42	8.80	-15.38	0.00	0.00	0.00
2nd Bone Spring Lime									
8,400.00	5.00	29.70	8,399.36	15.91	9.07	-15.86	0.00	0.00	0.00
8,500.00	5.00	29.70	8,498.98	23.48	13.39	-23.41	0.00	0.00	0.00
8,600.00	5.00	29.70	8,598.60	31.05	17.71	-30.97	0.00	0.00	0.00
8,700.00	5.00	29.70	8,698.22	38.62	22.03	-38.52	0.00	0.00	0.00
8,800.00	5.00	29.70	8,797.84	46.19	26.35	-46.07	0.00	0.00	0.00
8,900.00	5.00	29.70	8,897.46	53.77	30.67	-53.62	0.00	0.00	0.00
8,915.60	5.00	29.70	8,913.00	54.95	31.34	-54.80	0.00	0.00	0.00
2nd Bone Spring Ss									
9,000.00	5.00	29.70	8,997.08	61.34	34.98	-61.17	0.00	0.00	0.00
9,100.00	5.00	29.70	9,096.69	68.91	39.30	-68.72	0.00	0.00	0.00
9,186.64	5.00	29.70	9,183.00	75.47	43.04	-75.27	0.00	0.00	0.00
3rd Bone Spring Lm									
9,200.00	5.00	29.70	9,196.31	76.48	43.62	-76.28	0.00	0.00	0.00
9,300.00	5.00	29.70	9,295.93	84.06	47.94	-83.83	0.00	0.00	0.00
9,400.00	5.00	29.70	9,395.55	91.63	52.26	-91.38	0.00	0.00	0.00
9,500.00	5.00	29.70	9,495.17	99.20	56.58	-98.93	0.00	0.00	0.00
9,600.00	5.00	29.70	9,594.79	106.77	60.90	-106.48	0.00	0.00	0.00
9,700.00	5.00	29.70	9,694.41	114.34	65.22	-114.03	0.00	0.00	0.00
9,800.00	5.00	29.70	9,794.03	121.92	69.53	-121.59	0.00	0.00	0.00
9,900.00	5.00	29.70	9,893.65	129.49	73.85	-129.14	0.00	0.00	0.00
10,000.00	5.00	29.70	9,993.27	137.06	78.17	-136.69	0.00	0.00	0.00
10,019.81	5.00	29.70	10,013.00	138.56	79.03	-138.19	0.00	0.00	0.00
3rd Bone Spring Ss									
10,100.00	5.00	29.70	10,092.89	144.63	82.49	-144.24	0.00	0.00	0.00
10,200.00	5.00	29.70	10,192.51	152.20	86.81	-151.79	0.00	0.00	0.00
10,300.00	5.00	29.70	10,292.13	159.78	91.13	-159.35	0.00	0.00	0.00
10,300.88	5.00	29.70	10,293.00	159.84	91.17	-159.41	0.00	0.00	0.00
Red Hills SS									
10,386.20	5.00	29.70	10,378.00	166.30	94.85	-165.85	0.00	0.00	0.00
Wolfcamp									
10,400.00	5.00	29.70	10,391.75	167.35	95.45	-166.90	0.00	0.00	0.00
10,411.30	5.00	29.70	10,403.00	168.20	95.94	-167.75	0.00	0.00	0.00
Wolfcamp X									
10,476.55	5.00	29.70	10,468.00	173.14	98.75	-172.68	0.00	0.00	0.00
Wolfcamp Y									
10,500.00	5.00	29.70	10,491.37	174.92	99.77	-174.45	0.00	0.00	0.00
10,516.70	5.00	29.70	10,508.00	176.19	100.49	-175.71	0.00	0.00	0.00
Wolfcamp A									
10,600.00	5.00	29.70	10,590.98	182.49	104.09	-182.00	0.00	0.00	0.00
10,636.52	5.00	29.70	10,627.36	185.26	105.66	-184.76	0.00	0.00	0.00
10,650.00	3.89	39.70	10,640.81	186.12	106.25	-185.62	10.00	-8.22	74.16
10,672.23	2.62	72.84	10,663.00	186.85	107.21	-186.34	10.00	-5.75	149.09
Wolfcamp A Lower									



Prototype Well Planning LLC

Planning Report

Database: EDM 5000.1 Single User Db
Company: XTO Energy
Project: Eddy County, NM (NAD-27)
Site: Poker Lake Unit 13-24 Pierce Canyon
Well: 165H
Wellbore: Wellbore #1
Design: PERMIT

Local Co-ordinate Reference: Well 165H
TVD Reference: RKB=30' @ 3123.00usft
MD Reference: RKB=30' @ 3123.00usft
North Reference: Grid
Survey Calculation Method: Minimum Curvature

Planned Survey

Measured Depth (usft)	Inclination (°)	Azimuth (°)	Vertical Depth (usft)	+N/-S (usft)	+E/-W (usft)	Vertical Section (usft)	Dogleg Rate (°/100usft)	Build Rate (°/100usft)	Turn Rate (°/100usft)
10,700.00	3.21	128.61	10,690.74	186.55	108.43	-186.04	10.00	2.16	200.84
10,750.00	7.45	160.19	10,740.52	182.63	110.62	-182.10	10.00	8.47	63.16
10,800.00	12.27	168.13	10,789.77	174.37	112.81	-173.84	10.00	9.65	15.88
10,850.00	17.20	171.60	10,838.11	161.85	114.99	-161.31	10.00	9.85	6.95
10,855.12	17.70	171.85	10,843.00	160.33	115.21	-159.79	10.00	9.89	4.86
Wolfcamp B									
10,900.00	22.15	173.56	10,885.18	145.16	117.12	-144.61	10.00	9.92	3.81
10,950.00	27.12	174.83	10,930.61	124.43	119.21	-123.87	10.00	9.94	2.54
11,000.00	32.10	175.73	10,974.07	99.81	121.23	-99.24	10.00	9.96	1.80
11,047.23	36.81	176.38	11,013.00	73.16	123.06	-72.58	10.00	9.97	1.37
Wolfcamp C									
11,050.00	37.09	176.41	11,015.21	71.50	123.16	-70.92	10.00	9.97	1.21
11,100.00	42.08	176.95	11,053.74	39.70	125.00	-39.11	10.00	9.98	1.08
11,150.00	47.07	177.39	11,089.34	4.66	126.72	-4.07	10.00	9.98	0.89
11,200.00	52.06	177.77	11,121.76	-33.35	128.32	33.95	10.00	9.98	0.76
11,250.00	57.05	178.10	11,150.75	-74.04	129.78	74.65	10.00	9.99	0.66
11,300.00	62.05	178.40	11,176.08	-117.11	131.10	117.73	10.00	9.99	0.59
11,350.00	67.04	178.66	11,197.56	-162.23	132.25	162.85	10.00	9.99	0.54
11,364.36	68.48	178.74	11,203.00	-175.52	132.55	176.14	10.00	9.99	0.51
Wolfcamp D									
11,400.00	72.04	178.91	11,215.04	-209.05	133.24	209.67	10.00	9.99	0.49
11,450.00	77.03	179.15	11,228.37	-257.22	134.05	257.84	10.00	9.99	0.47
11,500.00	82.03	179.37	11,237.45	-306.36	134.69	306.99	10.00	9.99	0.45
11,550.00	87.02	179.60	11,242.22	-356.12	135.13	356.75	10.00	9.99	0.44
11,579.83	90.00	179.73	11,243.00	-385.93	135.31	386.56	10.00	9.99	0.44
LP									
11,600.00	90.00	179.73	11,243.00	-406.10	135.41	406.74	0.00	0.00	0.00
11,700.00	90.00	179.73	11,243.00	-506.10	135.89	506.74	0.00	0.00	0.00
11,800.00	90.00	179.73	11,243.00	-606.10	136.36	606.74	0.00	0.00	0.00
11,900.00	90.00	179.73	11,243.00	-706.10	136.84	706.74	0.00	0.00	0.00
12,000.00	90.00	179.73	11,243.00	-806.10	137.32	806.74	0.00	0.00	0.00
12,100.00	90.00	179.73	11,243.00	-906.10	137.80	906.74	0.00	0.00	0.00
12,200.00	90.00	179.73	11,243.00	-1,006.10	138.28	1,006.74	0.00	0.00	0.00
12,300.00	90.00	179.73	11,243.00	-1,106.09	138.76	1,106.74	0.00	0.00	0.00
12,400.00	90.00	179.73	11,243.00	-1,206.09	139.24	1,206.74	0.00	0.00	0.00
12,500.00	90.00	179.73	11,243.00	-1,306.09	139.71	1,306.74	0.00	0.00	0.00
12,600.00	90.00	179.73	11,243.00	-1,406.09	140.19	1,406.74	0.00	0.00	0.00
12,700.00	90.00	179.73	11,243.00	-1,506.09	140.67	1,506.74	0.00	0.00	0.00
12,800.00	90.00	179.73	11,243.00	-1,606.09	141.15	1,606.74	0.00	0.00	0.00
12,900.00	90.00	179.73	11,243.00	-1,706.09	141.63	1,706.74	0.00	0.00	0.00
13,000.00	90.00	179.73	11,243.00	-1,806.09	142.11	1,806.74	0.00	0.00	0.00
13,100.00	90.00	179.73	11,243.00	-1,906.09	142.59	1,906.74	0.00	0.00	0.00
13,200.00	90.00	179.73	11,243.00	-2,006.08	143.07	2,006.74	0.00	0.00	0.00
13,300.00	90.00	179.73	11,243.00	-2,106.08	143.54	2,106.74	0.00	0.00	0.00
13,400.00	90.00	179.73	11,243.00	-2,206.08	144.02	2,206.74	0.00	0.00	0.00
13,500.00	90.00	179.73	11,243.00	-2,306.08	144.50	2,306.74	0.00	0.00	0.00
13,600.00	90.00	179.73	11,243.00	-2,406.08	144.98	2,406.74	0.00	0.00	0.00
13,700.00	90.00	179.73	11,243.00	-2,506.08	145.46	2,506.74	0.00	0.00	0.00
13,800.00	90.00	179.73	11,243.00	-2,606.08	145.94	2,606.74	0.00	0.00	0.00
13,900.00	90.00	179.73	11,243.00	-2,706.08	146.42	2,706.74	0.00	0.00	0.00
14,000.00	90.00	179.73	11,243.00	-2,806.07	146.89	2,806.74	0.00	0.00	0.00
14,100.00	90.00	179.73	11,243.00	-2,906.07	147.37	2,906.74	0.00	0.00	0.00
14,200.00	90.00	179.73	11,243.00	-3,006.07	147.85	3,006.74	0.00	0.00	0.00
14,300.00	90.00	179.73	11,243.00	-3,106.07	148.33	3,106.74	0.00	0.00	0.00



Prototype Well Planning LLC

Planning Report

Database: EDM 5000.1 Single User Db
Company: XTO Energy
Project: Eddy County, NM (NAD-27)
Site: Poker Lake Unit 13-24 Pierce Canyon
Well: 165H
Wellbore: Wellbore #1
Design: PERMIT

Local Co-ordinate Reference:
TVD Reference:
MD Reference:
North Reference:
Survey Calculation Method:

Well 165H
 RKB=30' @ 3123.00usft
 RKB=30' @ 3123.00usft
 Grid
 Minimum Curvature

Planned Survey

Measured Depth (usft)	Inclination (°)	Azimuth (°)	Vertical Depth (usft)	+N/-S (usft)	+E/-W (usft)	Vertical Section (usft)	Dogleg Rate (°/100usft)	Build Rate (°/100usft)	Turn Rate (°/100usft)
14,400.00	90.00	179.73	11,243.00	-3,206.07	148.81	3,206.74	0.00	0.00	0.00
14,500.00	90.00	179.73	11,243.00	-3,306.07	149.29	3,306.74	0.00	0.00	0.00
14,600.00	90.00	179.73	11,243.00	-3,406.07	149.77	3,406.74	0.00	0.00	0.00
14,700.00	90.00	179.73	11,243.00	-3,506.07	150.25	3,506.74	0.00	0.00	0.00
14,800.00	90.00	179.73	11,243.00	-3,606.07	150.72	3,606.74	0.00	0.00	0.00
14,900.00	90.00	179.73	11,243.00	-3,706.06	151.20	3,706.74	0.00	0.00	0.00
15,000.00	90.00	179.73	11,243.00	-3,806.06	151.68	3,806.74	0.00	0.00	0.00
15,100.00	90.00	179.73	11,243.00	-3,906.06	152.16	3,906.74	0.00	0.00	0.00
15,200.00	90.00	179.73	11,243.00	-4,006.06	152.64	4,006.74	0.00	0.00	0.00
15,300.00	90.00	179.73	11,243.00	-4,106.06	153.12	4,106.74	0.00	0.00	0.00
15,400.00	90.00	179.73	11,243.00	-4,206.06	153.60	4,206.74	0.00	0.00	0.00
15,500.00	90.00	179.73	11,243.00	-4,306.06	154.08	4,306.74	0.00	0.00	0.00
15,600.00	90.00	179.73	11,243.00	-4,406.06	154.55	4,406.74	0.00	0.00	0.00
15,700.00	90.00	179.73	11,243.00	-4,506.06	155.03	4,506.74	0.00	0.00	0.00
15,800.00	90.00	179.73	11,243.00	-4,606.05	155.51	4,606.74	0.00	0.00	0.00
15,900.00	90.00	179.73	11,243.00	-4,706.05	155.99	4,706.74	0.00	0.00	0.00
16,000.00	90.00	179.73	11,243.00	-4,806.05	156.47	4,806.74	0.00	0.00	0.00
16,100.00	90.00	179.73	11,243.00	-4,906.05	156.95	4,906.74	0.00	0.00	0.00
16,200.00	90.00	179.73	11,243.00	-5,006.05	157.43	5,006.74	0.00	0.00	0.00
16,300.00	90.00	179.73	11,243.00	-5,106.05	157.90	5,106.74	0.00	0.00	0.00
16,400.00	90.00	179.73	11,243.00	-5,206.05	158.38	5,206.74	0.00	0.00	0.00
16,500.00	90.00	179.73	11,243.00	-5,306.05	158.86	5,306.74	0.00	0.00	0.00
16,600.00	90.00	179.73	11,243.00	-5,406.05	159.34	5,406.74	0.00	0.00	0.00
16,700.00	90.00	179.73	11,243.00	-5,506.04	159.82	5,506.74	0.00	0.00	0.00
16,800.00	90.00	179.73	11,243.00	-5,606.04	160.30	5,606.74	0.00	0.00	0.00
16,900.00	90.00	179.73	11,243.00	-5,706.04	160.78	5,706.74	0.00	0.00	0.00
17,000.00	90.00	179.73	11,243.00	-5,806.04	161.26	5,806.74	0.00	0.00	0.00
17,100.00	90.00	179.73	11,243.00	-5,906.04	161.73	5,906.74	0.00	0.00	0.00
17,200.00	90.00	179.73	11,243.00	-6,006.04	162.21	6,006.74	0.00	0.00	0.00
17,300.00	90.00	179.73	11,243.00	-6,106.04	162.69	6,106.74	0.00	0.00	0.00
17,400.00	90.00	179.73	11,243.00	-6,206.04	163.17	6,206.74	0.00	0.00	0.00
17,500.00	90.00	179.73	11,243.00	-6,306.03	163.65	6,306.74	0.00	0.00	0.00
17,600.00	90.00	179.73	11,243.00	-6,406.03	164.13	6,406.74	0.00	0.00	0.00
17,700.00	90.00	179.73	11,243.00	-6,506.03	164.61	6,506.74	0.00	0.00	0.00
17,800.00	90.00	179.73	11,243.00	-6,606.03	165.08	6,606.74	0.00	0.00	0.00
17,900.00	90.00	179.73	11,243.00	-6,706.03	165.56	6,706.74	0.00	0.00	0.00
18,000.00	90.00	179.73	11,243.00	-6,806.03	166.04	6,806.74	0.00	0.00	0.00
18,100.00	90.00	179.73	11,243.00	-6,906.03	166.52	6,906.74	0.00	0.00	0.00
18,200.00	90.00	179.73	11,243.00	-7,006.03	167.00	7,006.74	0.00	0.00	0.00
18,300.00	90.00	179.73	11,243.00	-7,106.03	167.48	7,106.74	0.00	0.00	0.00
18,400.00	90.00	179.73	11,243.00	-7,206.02	167.96	7,206.74	0.00	0.00	0.00
18,500.00	90.00	179.73	11,243.00	-7,306.02	168.44	7,306.74	0.00	0.00	0.00
18,600.00	90.00	179.73	11,243.00	-7,406.02	168.91	7,406.74	0.00	0.00	0.00
18,700.00	90.00	179.73	11,243.00	-7,506.02	169.39	7,506.74	0.00	0.00	0.00
18,800.00	90.00	179.73	11,243.00	-7,606.02	169.87	7,606.74	0.00	0.00	0.00
18,900.00	90.00	179.73	11,243.00	-7,706.02	170.35	7,706.74	0.00	0.00	0.00
19,000.00	90.00	179.73	11,243.00	-7,806.02	170.83	7,806.74	0.00	0.00	0.00
19,100.00	90.00	179.73	11,243.00	-7,906.02	171.31	7,906.74	0.00	0.00	0.00
19,117.27	90.00	179.73	11,243.00	-7,923.28	171.39	7,924.00	0.00	0.00	0.00
19,200.00	90.00	179.73	11,243.00	-8,006.02	171.79	8,006.74	0.00	0.00	0.00
19,247.28	90.00	179.73	11,243.00	-8,053.29	172.01	8,054.01	0.00	0.00	0.00



Prototype Well Planning LLC Planning Report

Database: EDM 5000.1 Single User Db
Company: XTO Energy
Project: Eddy County, NM (NAD-27)
Site: Poker Lake Unit 13-24 Pierce Canyon
Well: 165H
Wellbore: Wellbore #1
Design: PERMIT

Local Co-ordinate Reference: Well 165H
TVD Reference: RKB=30' @ 3123.00usft
MD Reference: RKB=30' @ 3123.00usft
North Reference: Grid
Survey Calculation Method: Minimum Curvature

Design Targets

Target Name - hit/miss target - Shape	Dip Angle (°)	Dip Dir. (°)	TVD (usft)	+N/-S (usft)	+E/-W (usft)	Northing (usft)	Easting (usft)	Latitude	Longitude
PLU 13-24 PC 165H: SF - plan hits target center - Point	0.00	0.00	0.00	0.00	0.00	443,334.50	622,595.90	32.218222	-103.936916
PLU 13-24 PC 165H: PE - plan hits target center - Point	0.00	0.00	11,243.00	-8,053.29	172.01	435,281.80	622,767.90	32.196084	-103.936456
PLU 13-24 PC 165H: FT - plan hits target center - Point	0.00	0.00	11,243.00	-385.93	135.31	442,948.60	622,731.20	32.217160	-103.936483
PLU 13-24 PC 165H: LT - plan misses target center by 0.18usft at 19117.27usft MD (11243.00 TVD, -7923.28 N, 171.39 E) - Point	0.00	0.00	11,243.00	-7,923.28	171.21	435,411.80	622,767.10	32.196441	-103.936457

Formations

Measured Depth (usft)	Vertical Depth (usft)	Name	Lithology	Dip (°)	Dip Direction (°)
236.00	236.00	Rustler			
303.00	303.00	Magenta Dolomite			
523.00	523.00	Top Salt			
3,096.00	3,096.00	Base Salt			
3,303.00	3,303.00	Delaware			
4,213.00	4,213.00	Cherry Canyon			
5,768.00	5,768.00	Brushy Canyon			
6,823.00	6,823.00	Basal Brushy Canyon			
7,053.00	7,053.00	Bone Spring Lime			
7,168.00	7,168.00	Avalon Sand			
7,195.00	7,195.00	Upper Avalon Shale			
7,761.00	7,761.00	Lower Avalon Shale			
7,888.00	7,888.00	1st Bone Spring Lime			
8,078.00	8,078.00	1st Bone Spring Ss			
8,393.62	8,393.00	2nd Bone Spring Lime			
8,915.60	8,913.00	2nd Bone Spring Ss			
9,186.64	9,183.00	3rd Bone Spring Lm			
10,019.81	10,013.00	3rd Bone Spring Ss			
10,300.88	10,293.00	Red Hills SS			
10,386.20	10,378.00	Wolfcamp			
10,411.30	10,403.00	Wolfcamp X			
10,476.55	10,468.00	Wolfcamp Y			
10,516.70	10,508.00	Wolfcamp A			
10,672.23	10,663.00	Wolfcamp A Lower			
10,855.12	10,843.00	Wolfcamp B			
11,047.23	11,013.00	Wolfcamp C			
11,364.36	11,203.00	Wolfcamp D			
11,579.83	11,243.00	LP			

PECOS DISTRICT DRILLING CONDITIONS OF APPROVAL

OPERATOR'S NAME:	XTO Permian Operating LLC
WELL NAME & NO.:	Poker Lake Unit 13-24 PC 165H
LOCATION:	Sec 13-24S-29E-NMP
COUNTY:	Eddy County, New Mexico

COA

H₂S	<input checked="" type="radio"/> No	<input type="radio"/> Yes		
Potash / WIPP	<input checked="" type="radio"/> None	<input type="radio"/> Secretary	<input type="radio"/> R-111-P	<input type="radio"/> WIPP
Cave / Karst	<input type="radio"/> Low	<input checked="" type="radio"/> Medium	<input type="radio"/> High	<input type="radio"/> Critical
Wellhead	<input type="radio"/> Conventional	<input checked="" type="radio"/> Multibowl	<input type="radio"/> Both	<input type="radio"/> Diverter
Cementing	<input type="radio"/> Primary Squeeze	<input type="radio"/> Cont. Squeeze	<input type="radio"/> EchoMeter	<input type="radio"/> DV Tool
Special Req	<input checked="" type="checkbox"/> Break Testing	<input type="checkbox"/> Water Disposal	<input type="checkbox"/> COM	<input checked="" type="checkbox"/> Unit
Variance	<input checked="" type="checkbox"/> Flex Hose	<input type="checkbox"/> Casing Clearance	<input type="checkbox"/> Pilot Hole	<input type="checkbox"/> Capitan Reef
Variance	<input type="checkbox"/> Four-String	<input checked="" type="checkbox"/> Offline Cementing	<input checked="" type="checkbox"/> Fluid-Filled	<input type="checkbox"/> Open Annulus
<input type="checkbox"/> Batch APD / Sundry				

A. HYDROGEN SULFIDE

Hydrogen Sulfide (H₂S) monitors shall be installed prior to drilling out the surface shoe. If H₂S is detected in concentrations greater than 100 ppm, the Hydrogen Sulfide area shall meet Onshore Order 6 requirements, which includes equipment and personnel/public protection items. If Hydrogen Sulfide is encountered, provide measured values and formations to the BLM.

B. CASING

1. The **11-3/4** inch surface casing shall be set at approximately **490** feet (a minimum of 70 feet (Eddy County) into the Rustler Anhydrite, above the salt, and below usable fresh water) and cemented to the surface.
 - a. If cement does not circulate to the surface, the appropriate BLM office shall be notified and a temperature survey utilizing an electronic type temperature survey with surface log readout will be used or a cement bond log shall be run to verify the top of the cement. Temperature survey will be run a minimum of six hours after pumping cement and ideally between 8-10 hours after completing the cement job.
 - b. Wait on cement (WOC) time for a primary cement job will be a minimum of **8 hours** or 500 pounds compressive strength, whichever is greater. (This is to

- include the lead cement)
- c. Wait on cement (WOC) time for a remedial job will be a minimum of 4 hours after bringing cement to surface or 500 pounds compressive strength, whichever is greater.
- d. If cement falls back, remedial cementing will be done prior to drilling out that string.

Intermediate casing must be kept fluid filled to meet BLM minimum collapse requirement.

2. The minimum required fill of cement behind the 8-5/8 inch intermediate casing is:

Operator has proposed a DV tool, the depth may be adjusted as long as the cement is changed proportionally. The DV tool may be cancelled if cement circulates to surface on the first stage.

- a. First stage to DV tool: Cement to circulate. If cement does not circulate off the DV tool, contact the appropriate BLM office before proceeding with second stage cement job.
 - b. Second stage above DV tool:
 - Cement to surface. If cement does not circulate, contact the appropriate BLM office. **Wait on cement (WOC) time for a primary cement job is to include the lead cement slurry due to cave/karst, Capitan Reef, or potash.**
3. The minimum required fill of cement behind the Choose an item. inch production casing is:
 - Cement should tie-back at least **200 feet** into previous casing string. Operator shall provide method of verification. **Wait on cement (WOC) time for a primary cement job is to include the lead cement slurry due to cave/karst, Capitan Reef, or potash.**

C. PRESSURE CONTROL

1. Variance approved to use flex line from BOP to choke manifold. Manufacturer's specification to be readily available. No external damage to flex line. Flex line to be installed as straight as possible (no hard bends).'
2. Operator has proposed a multi-bowl wellhead assembly. Minimum working pressure of the blowout preventer (BOP) and related equipment (BOPE) required for drilling below the surface casing shoe shall be **5000 (5M) psi**.

- a. Wellhead shall be installed by manufacturer's representatives, submit documentation with subsequent sundry.
- b. If the welding is performed by a third party, the manufacturer's representative shall monitor the temperature to verify that it does not exceed the maximum temperature of the seal.
- c. Manufacturer representative shall install the test plug for the initial BOP test.
- d. If the cement does not circulate and one inch operations would have been possible with a standard wellhead, the well head shall be cut off, cementing operations performed and another wellhead installed.
- e. Whenever any seal subject to test pressure is broken, all the tests in 43 CFR 3172 must be followed.

D. SPECIAL REQUIREMENT (S)

Unit Wells

The well sign for a unit well shall include the unit number in addition to the surface and bottom hole lease numbers. This also applies to participating area numbers. If a participating area has not been established, the operator can use the general unit designation, but will replace the unit number with the participating area number when the sign is replaced.

Commercial Well Determination

A commercial well determination shall be submitted after production has been established for at least six months.

BOPE Break Testing Variance

- BOPE Break Testing is ONLY permitted for 5M BOPE or less. (**Annular preventer must be tested to a minimum of 70% of BOPE working pressure and shall be higher than the MASP**)
- BOPE Break Testing is NOT permitted to drilling the production hole section.
- Variance only pertains to the intermediate hole-sections and no deeper than the Bone Springs formation.
- While in transfer between wells, the BOPE shall be secured by the hydraulic carrier or cradle.
- Any well control event while drilling require notification to the BLM Petroleum Engineer (575-706-2779) prior to the commencement of any BOPE Break Testing operations.
- A full BOPE test is required prior to drilling the first deep intermediate hole section. If any subsequent hole interval is deeper than the first, a full BOPE test will be required. (200' TVD tolerance between intermediate shoes is allowable).
- The BLM is to be contacted (575-361-2822 Eddy County) 4 hours prior to BOPE tests.
- As a minimum, a full BOPE test shall be performed at 21-day intervals.
- In the event any repairs or replacement of the BOPE is required, the BOPE shall test as per Onshore Oil and Gas Order No. 2.
- If in the event break testing is not utilized, then a full BOPE test would be conducted.

Offline Cementing

Contact the BLM prior to the commencement of any offline cementing procedure.

GENERAL REQUIREMENTS

The BLM is to be notified in advance for a representative to witness:

- a. Spudding well (minimum of 24 hours)
- b. Setting and/or Cementing of all casing strings (minimum of 4 hours)
- c. BOPE tests (minimum of 4 hours)

☒ Eddy County

Email or call the Carlsbad Field Office, 620 East Greene St., Carlsbad, NM 88220, **BLM_NM_CFO_DrillingNotifications@BLM.GOV**
(575) 361-2822

☒ Lea County

Call the Hobbs Field Station, 414 West Taylor, Hobbs NM 88240,
(575) 689-5981

1. Unless the production casing has been run and cemented or the well has been properly plugged, the drilling rig shall not be removed from over the hole without prior approval.
 - a. In the event the operator has proposed to drill multiple wells utilizing a skid/walking rig. Operator shall secure the wellbore on the current well, after installing and testing the wellhead, by installing a blind flange of like pressure rating to the wellhead and a pressure gauge that can be monitored while drilling is performed on the other well(s).
 - b. When the operator proposes to set surface casing with Spudder Rig
 - Notify the BLM when moving in and removing the Spudder Rig.
 - Notify the BLM when moving in the 2nd Rig. Rig to be moved in within 90 days of notification that Spudder Rig has left the location.
 - BOP/BOPE test to be conducted per **43 CFR part 3170 Subpart 3172** as soon as 2nd Rig is rigged up on well.
2. Floor controls are required for 3M or Greater systems. These controls will be on the rig floor, unobstructed, readily accessible to the driller and will be operational at all times during drilling and/or completion activities. Rig floor is defined as the area immediately around the rotary table; the area immediately above the substructure on which the draw works are located, this does not include the dog house or stairway area.

3. The record of the drilling rate along with the GR/N well log run from TD to surface (horizontal well – vertical portion of hole) shall be submitted to the BLM office as well as all other logs run on the borehole 30 days from completion. If available, a digital copy of the logs is to be submitted in addition to the paper copies. The Rustler top and top and bottom of Salt are to be recorded on the Completion Report.

A. CASING

1. Changes to the approved APD casing program need prior approval if the items substituted are of lesser grade or different casing size or are Non-API. The Operator can exchange the components of the proposal with that of superior strength (i.e. changing from J-55 to N-80, or from 36# to 40#). Changes to the approved cement program need prior approval if the altered cement plan has less volume or strength or if the changes are substantial (i.e. Multistage tool, ECP, etc.). The initial wellhead installed on the well will remain on the well with spools used as needed.
2. Wait on cement (WOC) for Potash Areas: After cementing but before commencing any tests, the casing string shall stand cemented under pressure until both of the following conditions have been met: 1) cement reaches a minimum compressive strength of 500 psi for all cement blends, 2) until cement has been in place at least 24 hours. WOC time will be recorded in the driller's log. The casing integrity test can be done (prior to the cement setting up) immediately after bumping the plug.
3. Wait on cement (WOC) for Water Basin: After cementing but before commencing any tests, the casing string shall stand cemented under pressure until both of the following conditions have been met: 1) cement reaches a minimum compressive strength of 500 psi at the shoe, 2) until cement has been in place at least 8 hours. WOC time will be recorded in the driller's log. See individual casing strings for details regarding lead cement slurry requirements. The casing integrity test can be done (prior to the cement setting up) immediately after bumping the plug.
4. Provide compressive strengths including hours to reach required 500 pounds compressive strength prior to cementing each casing string. Have well specific cement details onsite prior to pumping the cement for each casing string.
5. No pea gravel permitted for remedial or fall back remedial without prior authorization from the BLM engineer.
6. On that portion of any well approved for a 5M BOPE system or greater, a pressure integrity test of each casing shoe shall be performed. Formation at the shoe shall be tested to a minimum of the mud weight equivalent anticipated to control the formation pressure to the next casing depth or at total depth of the well. This test shall be performed before drilling more than 20 feet of new hole.
7. If hardband drill pipe is rotated inside casing, returns will be monitored for metal. If metal is found in samples, drill pipe will be pulled and rubber protectors which have a

larger diameter than the tool joints of the drill pipe will be installed prior to continuing drilling operations.

8. Whenever a casing string is cemented in the R-111-P potash area, the NMOCD requirements shall be followed.

B. PRESSURE CONTROL

1. All blowout preventer (BOP) and related equipment (BOPE) shall comply with well control requirements as described in **43 CFR part 3170 Subpart 3172** and **API STD 53 Sec. 5.3**.
2. If a variance is approved for a flexible hose to be installed from the BOP to the choke manifold, the following requirements apply: The flex line must meet the requirements of API 16C. Check condition of flexible line from BOP to choke manifold, replace if exterior is damaged or if line fails test. Line to be as straight as possible with no hard bends and is to be anchored according to Manufacturer's requirements. The flexible hose can be exchanged with a hose of equal size and equal or greater pressure rating. Anchor requirements, specification sheet and hydrostatic pressure test certification matching the hose in service, to be onsite for review. These documents shall be posted in the company man's trailer and on the rig floor.
3. 5M or higher system requires an HCR valve, remote kill line and annular to match. The remote kill line is to be installed prior to testing the system and tested to stack pressure.
4. If the operator has proposed a multi-bowl wellhead assembly in the APD. The following requirements must be met:
 - a. Wellhead shall be installed by manufacturer's representatives, submit documentation with subsequent sundry.
 - b. If the welding is performed by a third party, the manufacturer's representative shall monitor the temperature to verify that it does not exceed the maximum temperature of the seal.
 - c. Manufacturer representative shall install the test plug for the initial BOP test.
 - d. Whenever any seal subject to test pressure is broken, all the tests in **43 CFR part 3170 Subpart 3172** must be followed.
 - e. If the cement does not circulate and one inch operations would have been possible with a standard wellhead, the well head shall be cut off, cementing operations performed and another wellhead installed.
5. The appropriate BLM office shall be notified a minimum of 4 hours in advance for a representative to witness the tests.

- a. In a water basin, for all casing strings utilizing slips, these are to be set as soon as the crew and rig are ready and any fallback cement remediation has been done. The casing cut-off and BOP installation can be initiated four hours after installing the slips, which will be approximately six hours after bumping the plug. For those casing strings not using slips, the minimum wait time before cut-off is eight hours after bumping the plug. BOP/BOPE testing can begin after cut-off or once cement reaches 500 psi compressive strength (including lead cement), whichever is greater. However, if the float does not hold, cut-off cannot be initiated until cement reaches 500 psi compressive strength (including lead when specified).
- b. In potash areas, for all casing strings utilizing slips, these are to be set as soon as the crew and rig are ready and any fallback cement remediation has been done. For all casing strings, casing cut-off and BOP installation can be initiated at twelve hours after bumping the cement plug. The BOPE test can be initiated after bumping the cement plug with the casing valve open. (only applies to single stage cement jobs, prior to the cement setting up.)
- c. The tests shall be done by an independent service company utilizing a test plug not a cup or J-packer and can be initiated immediately with the casing valve open. The operator also has the option of utilizing an independent tester to test without a plug (i.e. against the casing) pursuant to **43 CFR part 3170 Subpart 3172** with the pressure not to exceed 70% of the burst rating for the casing. Any test against the casing must meet the WOC time for water basin (8 hours) or potash (24 hours) or 500 pounds compressive strength, whichever is greater, prior to initiating the test (see casing segment as lead cement may be critical item).
- d. The test shall be run on a 5000 psi chart for a 2-3M BOP/BOP, on a 10000 psi chart for a 5M BOP/BOPE and on a 15000 psi chart for a 10M BOP/BOPE. If a linear chart is used, it shall be a one hour chart. A circular chart shall have a maximum 2 hour clock. If a twelve hour or twenty-four hour chart is used, tester shall make a notation that it is run with a two hour clock.
- e. The results of the test shall be reported to the appropriate BLM office.
- f. All tests are required to be recorded on a calibrated test chart. A copy of the BOP/BOPE test chart and a copy of independent service company test will be submitted to the appropriate BLM office.
- g. The BOP/BOPE test shall include a low pressure test from 250 to 300 psi. The test will be held for a minimum of 10 minutes if test is done with a test plug and 30 minutes without a test plug. This test shall be performed prior to the test at full stack pressure.
- h. BOP/BOPE must be tested by an independent service company within 500

feet of the top of the Wolfcamp formation if the time between the setting of the intermediate casing and reaching this depth exceeds 20 days. This test does not exclude the test prior to drilling out the casing shoe as per **43 CFR part 3170 Subpart 3172**.

C. DRILLING MUD

Mud system monitoring equipment, with derrick floor indicators and visual and audio alarms, shall be operating before drilling into the Wolfcamp formation, and shall be used until production casing is run and cemented.

D. WASTE MATERIAL AND FLUIDS

All waste (i.e. drilling fluids, trash, salts, chemicals, sewage, gray water, etc.) created as a result of drilling operations and completion operations shall be safely contained and disposed of properly at a waste disposal facility. No waste material or fluid shall be disposed of on the well location or surrounding area.

Porto-johns and trash containers will be on-location during fracturing operations or any other crew-intensive operations.



HYDROGEN SULFIDE (H₂S) CONTINGENCY PLAN

Assumed 100 ppm ROE = 3000'

100 ppm H₂S concentration shall trigger activation of this plan.

Emergency Procedures

In the event of a release of gas containing H₂S, the first responder(s) must

- Isolate the area and prevent entry by other persons into the 100 ppm ROE.
- Evacuate any public places encompassed by the 100 ppm ROE.
- Be equipped with H₂S monitors and air packs in order to control the release.
- Use the "buddy system" to ensure no injuries occur during the response
- Take precautions to avoid personal injury during this operation.
- Contact operator and/or local officials to aid in operation. See list of phone numbers attached.
- Have received training in the
 - o Detection of H₂S, and
 - o Measures for protection against the gas,
 - o Equipment used for protection and emergency response.

Ignition of Gas source

Should control of the well be considered lost and ignition considered, take care to protect against exposure to Sulfur Dioxide (SO₂). Intentional ignition must be coordinated with the NMOCD and local officials. Additionally, the NM State Police may become involved. NM State Police shall be the Incident Command on scene of any major release. Take care to protect downwind whenever this is an ignition of the gas.

Characteristics of H₂S and SO₂

Common Name	Chemical Formula	Specific Gravity	Threshold Limit	Hazardous Limit	Lethal Concentration
Hydrogen Sulfide	H ₂ S	1.189 Air = 1	10 ppm	100 ppm/hr	600 ppm
Sulfur Dioxide	SO ₂	2.21 Air = 1	2 ppm	N/A	1000 ppm

Contacting Authorities

All XTO location personnel must liaison with local and state agencies to ensure a proper response to a major release. Additionally, the OCD must be notified of the release as soon as possible but no later than 4 hours. Agencies will ask for information such as type and volume of release, wind direction, location of release, etc. Be prepared with all information available including directions to site. The following call list of essential and potential responders has been prepared for use during a release. (Operator Name)'s response must be in coordination with the State of New Mexico's "Hazardous Materials Emergency Response Plan" (HMER).

CARLSBAD OFFICE – EDDY & LEA COUNTIES

3104 E. Greene St., Carlsbad, NM 88220
Carlsbad, NM

575-887-7329

XTO PERSONNEL:

Kendall Decker, Drilling Manager	903-521-6477
Milton Turman, Drilling Superintendent	817-524-5107
Jeff Raines, Construction Foreman	432-557-3159
Toady Sanders, EH & S Manager	903-520-1601
Wes McSpadden, Production Foreman	575-441-1147

SHERIFF DEPARTMENTS:

Eddy County	575-887-7551
Lea County	575-396-3611

NEW MEXICO STATE POLICE:

575-392-5588

FIRE DEPARTMENTS:

	911
Carlsbad	575-885-2111
Eunice	575-394-2111
Hobbs	575-397-9308
Jal	575-395-2221
Lovington	575-396-2359

HOSPITALS:

	911
Carlsbad Medical Emergency	575-885-2111
Eunice Medical Emergency	575-394-2112
Hobbs Medical Emergency	575-397-9308
Jal Medical Emergency	575-395-2221
Lovington Medical Emergency	575-396-2359

AGENT NOTIFICATIONS:**For Lea County:**

Bureau of Land Management – Hobbs	575-393-3612
New Mexico Oil Conservation Division – Hobbs	575-393-6161

For Eddy County:

Bureau of Land Management - Carlsbad	575-234-5972
New Mexico Oil Conservation Division - Artesia	575-748-1283

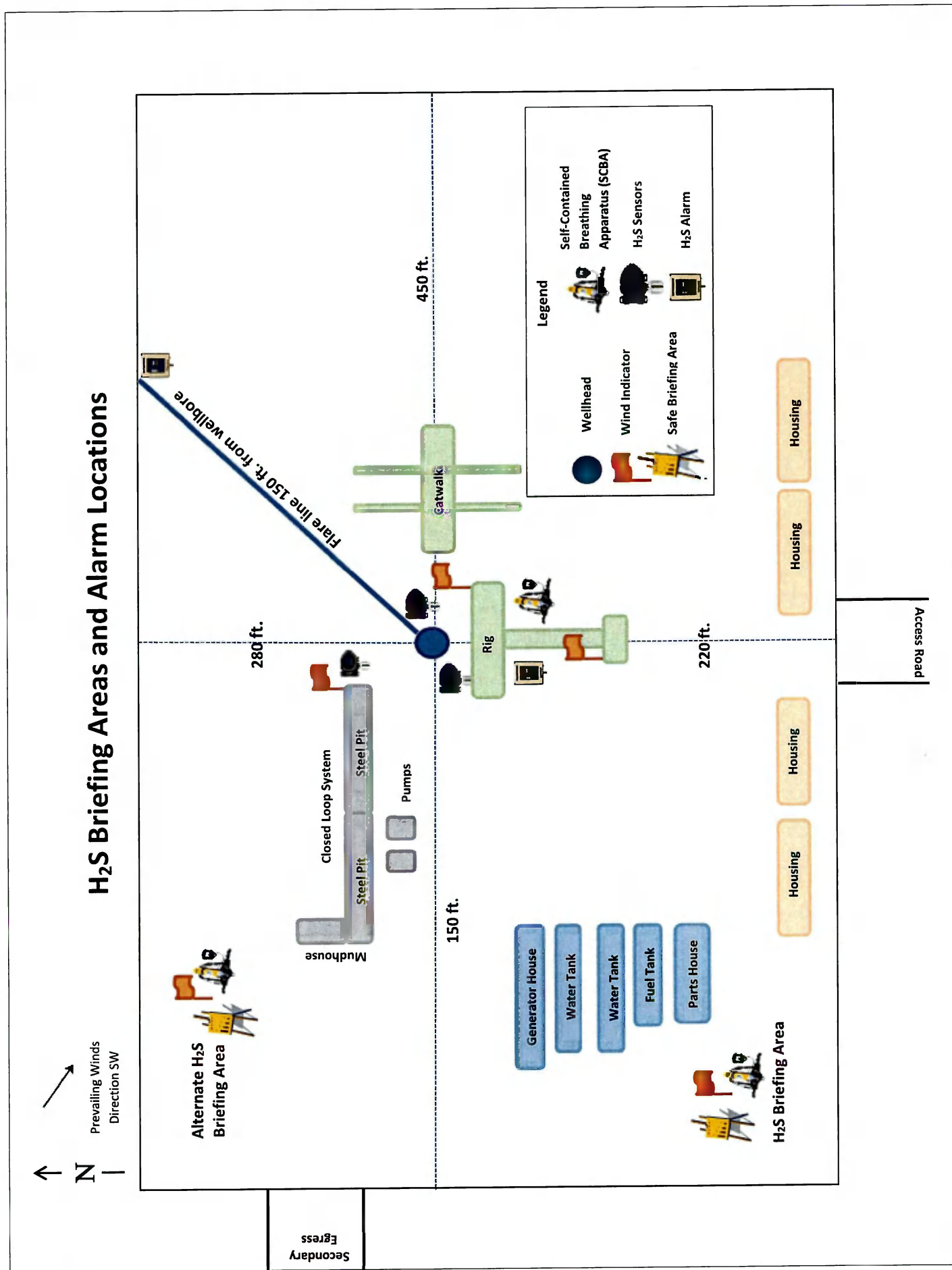

Operator Name: XTO PERMIAN OPERATING LLC**Well Name:** POKER LAKE UNIT 13-24 PC**Well Number:** 165H**Waste disposal type:** HAUL TO COMMERCIAL FACILITY **Disposal location ownership:** COMMERCIAL**Disposal type description:****Disposal location description:** A licensed 3rd party contractor will be used to haul and dispose of human waste.**Waste type:** GARBAGE**Waste content description:** Garbage, junk and non-flammable waste materials**Amount of waste:** 250 pounds**Waste disposal frequency :** Weekly**Safe containment description:** All garbage, junk and non-flammable waste materials will be contained in a self-contained, portable dumpster or trash cage, to prevent scattering and will be removed and deposited in an approve sanitary landfill. Immediately after drilling all debris and other waste materials on and around the well location not contained in the trash cage will be cleaned up and removed from the location. No potentially adverse materials or substances will be left on the location.**Safe containmant attachment:****Waste disposal type:** HAUL TO COMMERCIAL FACILITY **Disposal location ownership:** COMMERCIAL**Disposal type description:****Disposal location description:** A licensed 3rd party vendor will be contracted to haul and safely dispose of garbage, junk and non-flammable waste materials.

Reserve Pit

Reserve Pit being used? NO**Temporary disposal of produced water into reserve pit?** NO**Reserve pit length (ft.)** **Reserve pit width (ft.)****Reserve pit depth (ft.)** **Reserve pit volume (cu. yd.)****Is at least 50% of the reserve pit in cut?****Reserve pit liner****Reserve pit liner specifications and installation description**

Cuttings Area

Cuttings Area being used? NO**Are you storing cuttings on location?** Y**Description of cuttings location** The well will be drilled utilizing a closed-loop mud system. Drill cuttings will be held in roll-off style mud boxes and taken to a New Mexico Oil Conservation Division (NMOCD) approved disposal site. Drilling Fluids. These will be contained in steel mud pits and then taken to a NMOCD approved commercial disposal facility. Produced Fluids. Water produced from the well during completion will be held temporarily in steel tanks and then taken to a NMOCD approved commercial disposal facility. Oil produced during operations will be stored in tanks until sold.**Cuttings area length (ft.)****Cuttings area width (ft.)**

Operator Name: XTO PERMIAN OPERATING LLC**Well Name:** POKER LAKE UNIT 13-24 PC**Well Number:** 165H**Cuttings area depth (ft.)****Cuttings area volume (cu. yd.)****Is at least 50% of the cuttings area in cut?****WCuttings area liner****Cuttings area liner specifications and installation description**

Section 8 - Ancillary

Are you requesting any Ancillary Facilities?: N**Ancillary Facilities****Comments:**

Section 9 - Well Site

Well Site Layout Diagram:

PLU_13_24_PC_165H_Layout_20201023084113.pdf

Comments: There are 4 multi-well pads in the Poker Lake Unit 13 PC lease anticipated. This will allow enough space for cuts and fills, topsoil storage, and storm water control. Interim reclamation of these pads is anticipated after the drilling and completion of all wells on the pad. Well site layouts for all pads are attached. From West to East: 1. Pad 1 is a 6-well pad expected to be 600x600. 2. Pad 2 is a 6-well pad expected to be 600x600. 3. Pad 3 is a 6-well pad expected to be 600x600. 4. Pad 4 is a 6-well pad expected to be 600x600.

Section 10 - Plans for Surface

Type of disturbance: New Surface Disturbance**Multiple Well Pad Name:** POKER LAKE UNIT 13 PC**Multiple Well Pad Number:** 1**Recontouring**

PLU_13_PC_IR1_Dia_20201021133401.pdf

PLU_13_PC_IR2_Dia_20201021133413.pdf

PLU_13_PC_IR3_Dia_20201021133432.pdf

PLU_13_PC_IR4_Dia_20201021133446.pdf

Drainage/Erosion control construction: All compacted areas to be seeded will be ripped to a minimum depth of 18 inches with a minimum furrow spacing of 2 feet, followed by recontouring the surface and then evenly spreading the stockpiled topsoil. Prior to seeding, the seedbed will be scarified to a depth of no less than 4-6 inches.

Drainage/Erosion control reclamation: Erosion features are equal to or less than surrounding area and erosion control is sufficient so that water naturally infiltrates into the soil and gullying, headcutting, slumping, and deep or excessive rills (greater than 3 inches) are not observed.

District I

1625 N. French Dr., Hobbs, NM 88240
Phone:(575) 393-6161 Fax:(575) 393-0720

District II

811 S. First St., Artesia, NM 88210
Phone:(575) 748-1283 Fax:(575) 748-9720

District III

1000 Rio Brazos Rd., Aztec, NM 87410
Phone:(505) 334-6178 Fax:(505) 334-6170

District IV

1220 S. St Francis Dr., Santa Fe, NM 87505
Phone:(505) 476-3470 Fax:(505) 476-3462

State of New Mexico
Energy, Minerals and Natural Resources
Oil Conservation Division
1220 S. St Francis Dr.
Santa Fe, NM 87505

CONDITIONS

Action 245388

CONDITIONS

Operator: XTO PERMIAN OPERATING LLC. 6401 HOLIDAY HILL ROAD MIDLAND, TX 79707	OGRID:
	373075
	Action Number:
	245388
Action Type:	
[C-101] BLM - Federal/Indian Land Lease (Form 3160-3)	

CONDITIONS

Created By	Condition	Condition Date
ward.rikala	Notify OCD 24 hours prior to casing & cement	7/31/2023
ward.rikala	Will require a File As Drilled C-102 and a Directional Survey with the C-104	7/31/2023
ward.rikala	Once the well is spud, to prevent ground water contamination through whole or partial conduits from the surface, the operator shall drill without interruption through the fresh water zone or zones and shall immediately set in cement the water protection string	7/31/2023
ward.rikala	Cement is required to circulate on both surface and intermediate1 strings of casing	7/31/2023
ward.rikala	Oil base muds are not to be used until fresh water zones are cased and cemented providing isolation from the oil or diesel. This includes synthetic oils. Oil based mud, drilling fluids and solids must be contained in a steel closed loop system	7/31/2023
ward.rikala	XTO is currently out of compliance with Rule 5.9. This well can not be produced until XTO is in compliance with Rule 5.9.	7/31/2023

Sante Fe Main Office
Phone: (505) 476-3441

General Information
Phone: (505) 629-6116

Online Phone Directory
<https://www.emnrd.nm.gov/oed/contact-us>

State of New Mexico
Energy, Minerals and Natural Resources
Oil Conservation Division
1220 S. St Francis Dr.
Santa Fe, NM 87505

COMMENTS

Action 418690

COMMENTS

Operator: XTO PERMIAN OPERATING LLC. 6401 HOLIDAY HILL ROAD MIDLAND, TX 79707	OGRID: 373075
	Action Number: 418690
	Action Type: [C-103] NOI Change of Plans (C-103A)

COMMENTS

Created By	Comment	Comment Date
dmcclure	Original well was the 30-015-54016 POKER LAKE UNIT 13 24 PC #165Y	3/5/2025

Sante Fe Main Office
Phone: (505) 476-3441

General Information
Phone: (505) 629-6116

Online Phone Directory
<https://www.emnrd.nm.gov/ocd/contact-us>

State of New Mexico
Energy, Minerals and Natural Resources
Oil Conservation Division
1220 S. St Francis Dr.
Santa Fe, NM 87505

CONDITIONS

Action 418690

CONDITIONS

Operator: XTO PERMIAN OPERATING LLC. 6401 HOLIDAY HILL ROAD MIDLAND, TX 79707	OGRID: 373075
	Action Number: 418690
	Action Type: [C-103] NOI Change of Plans (C-103A)

CONDITIONS

Created By	Condition	Condition Date
dmccclure	If cement is not circulated to surface during cementing operations, a Cement Bond Log (CBL) is required.	3/5/2025
dmccclure	Cement is required to circulate on both surface and intermediate1 strings of casing.	3/5/2025
dmccclure	Notify OCD 24 hours prior to casing & cement	3/5/2025
dmccclure	Will require a File As Drilled C102 and a Directional Survey with the C104	3/5/2025
dmccclure	Once the well is spud, to prevent ground water contamination through whole or partial conduits from the surface, the operator shall drill without interruption through the fresh water zone or zones and shall immediately set in cement the water protection string	3/5/2025
dmccclure	Oil base muds are not to be used until fresh water zones are cased and cemented providing isolation from the oil or diesel. This includes synthetic oils. Oil based mud, drilling fluids and solids must be contained in a steel closed loop system	3/5/2025