

Well Name: POKER LAKE UNIT 13-24 PC	Well Location: T24S / R29E / SEC 13 / SWNE / 32.21826 / -103.936435	County or Parish/State: EDDY / NM
Well Number: 116H	Type of Well: CONVENTIONAL GAS WELL	Allottee or Tribe Name:
Lease Number: NMNM05912	Unit or CA Name: POKER LAKE UNIT	Unit or CA Number: NMNM71016X
US Well Number: 300155355700X1	Operator: XTO PERMIAN OPERATING LLC	

Notice of Intent

Sundry ID: 2838120

Type of Submission: Notice of Intent

Date Sundry Submitted: 02/24/2025

Date proposed operation will begin: 02/21/2025

Type of Action: APD Change

Time Sundry Submitted: 09:24

Procedure Description: XTO Permian Operating LLC. respectfully requests your approval for changing of dedicated acreage on the attached C-102.

NOI Attachments

Procedure Description

2023060312\_XTO\_POKER\_LAKE\_UNIT\_13\_24\_PC\_116H\_COMMINGLE\_UPDATED\_NEW\_FORM\_2\_21\_2025\_\_\_FINAL\_Signed\_20250224092338.pdf

Received by OCD: 3/6/2025 11:19:51 AM

Page 2 of 5

Well Name: POKER LAKE UNIT 13-24 PC	Well Location: T24S / R29E / SEC 13 / SWNE / 32.21826 / -103.936435	County or Parish/State: EDDY / NM
Well Number: 116H	Type of Well: CONVENTIONAL GAS WELL	Allottee or Tribe Name:
Lease Number: NMNM05912	Unit or CA Name: POKER LAKE UNIT	Unit or CA Number: NMNM71016X
US Well Number: 300155355700X1	Operator: XTO PERMIAN OPERATING LLC	

Operator

I certify that the foregoing is true and correct. Title 18 U.S.C. Section 1001 and Title 43 U.S.C. Section 1212, make it a crime for any person knowingly and willfully to make to any department or agency of the United States any false, fictitious or fraudulent statements or representations as to any matter within its jurisdiction. Electronic submission of Sundry Notices through this system satisfies regulations requiring a

Operator Electronic Signature: KRISTEN HOUSTON	Signed on: FEB 24, 2025 09:22 AM
Name: XTO PERMIAN OPERATING LLC	
Title: Regulatory Analyst	
Street Address: 6401 HOLIDAY HILL ROAD BLDG 5	
City: MIDLAND	State: TX
Phone: (432) 620-6700	
Email address: KRISTEN.HOUSTON@EXXONMOBIL.COM	

Field

Representative Name:		
Street Address:		
City:	State:	Zip:
Phone:		
Email address:		

BLM Point of Contact

BLM POC Name: ZOTA M STEVENS	BLM POC Title: Petroleum Engineer
BLM POC Phone: 5752345998	BLM POC Email Address: ZSTEVENS@BLM.GOV
Disposition: Approved	Disposition Date: 03/05/2025
Signature: Zota Stevens	

C-102  Submit Electronically Via OCD Permitting	State of New Mexico Energy, Minerals & Natural Resources Department OIL CONSERVATION DIVISION	Revised July 9, 2024	
		Submittal Type:	<input type="checkbox"/> Initial Submittal
			<input type="checkbox"/> Amended Report
		<input checked="" type="checkbox"/> As Drilled	

WELL LOCATION INFORMATION			
API Number 30-015-53557	Pool Code 98220	Pool Name PURPLE SAGE; WOLFCAMP	
Property Code 333842	Property Name POKER LAKE UNIT 13-24 PC		Well Number 116H
ORGID No. 373075	Operator Name XTO PERMIAN OPERATING, LLC.		Ground Level Elevation 3,093'
Surface Owner: <input type="checkbox"/> State <input type="checkbox"/> Fee <input type="checkbox"/> Tribal <input checked="" type="checkbox"/> Federal		Mineral Owner: <input type="checkbox"/> State <input type="checkbox"/> Fee <input type="checkbox"/> Tribal <input checked="" type="checkbox"/> Federal	

Surface Location									
UL G	Section 13	Township 24 S	Range 29 E	Lot	Ft. from N/S 2,459' FNL	Ft. from E/W 2,280' FEL	Latitude 32.218056	Longitude -103.936873	County EDDY
Bottom Hole Location									
UL J	Section 1	Township 24 S	Range 29 E	Lot	Ft. from N/S 2,426' FSL	Ft. from E/W 1,645' FEL	Latitude 32.246050	Longitude -103.934852	County EDDY
Dedicated Acres 640	Infill or Defining Well DEFINING	Defining Well API 30-015-53557		Overlapping Spacing Unit (Y/N) Y		Consolidation Code U			
Order Numbers.				Well setbacks are under Common Ownership: <input checked="" type="checkbox"/> Yes <input type="checkbox"/> No					

Kick Off Point (KOP)									
UL J	Section 13	Township 24 S	Range 29 E	Lot	Ft. from N/S 2,623' FSL	Ft. from E/W 1,901' FEL	Latitude 32.217423	Longitude -103.935648	County EDDY
First Take Point (FTP)									
UL G	Section 13	Township 24 S	Range 29 E	Lot	Ft. from N/S 1,959' FNL	Ft. from E/W 1,712' FEL	Latitude 32.219424	Longitude -103.935035	County EDDY
Last Take Point (LTP)									
UL J	Section 1	Township 24 S	Range 29 E	Lot	Ft. from N/S 2,318' FSL	Ft. from E/W 1,647' FEL	Latitude 32.245755	Longitude -103.934857	County EDDY
Unitized Area or Area of Uniform Interest NMNM-105467880				Spacing Unit Type <input checked="" type="checkbox"/> Horizontal <input type="checkbox"/> Vertical			Ground Floor Elevation: 3,093'		

OPERATOR CERTIFICATIONS		SURVEYOR CERTIFICATIONS	
<p>I hereby certify that the information contained herein is true and complete to the best of my knowledge and belief, and that this organization either owns a working interest or unleased mineral interest in the land including the proposed bottom hole location or has a right to drill this well at this location pursuant to a contract with an owner of such a mineral or working interest, or to a voluntary pooling agreement or a compulsory pooling order heretofore entered by the division.</p> <p>If this well is a horizontal well, I further certify that this organization has received the consent of at least one lessee or owner of a working interest or unleased mineral interest in each tract (in the target pool or formation) in which any part of the well's completed interval will be located or obtained a compulsory pooling form the division.</p> <p><i>Kristen Houston</i> 2/24/2025</p>		<p>I hereby certify that the well location shown on this plat was plotted from field notes of actual surveys made by me or under my supervision, and that the same is true and correct to the best of my belief.</p> <p>I, TIM C. PAPPAS, NEW MEXICO PROFESSIONAL SURVEYOR NO. 21209, DO HEREBY CERTIFY THAT THIS SURVEY PLAT AND THE ACTUAL SURVEY ON THE GROUND UPON WHICH IT IS BASED WERE PERFORMED BY ME OR UNDER MY DIRECT SUPERVISION; THAT I AM RESPONSIBLE FOR THIS SURVEY, THAT THIS SURVEY MEETS THE MINIMUM STANDARDS FOR SURVEYING IN NEW MEXICO, AND THAT IS TRUE AND CORRECT TO THE BEST OF MY KNOWLEDGE AND BELIEF.</p> <p><i>[Signature]</i> 21 Feb 2025</p> <p>TIM C. PAPPAS REGISTERED PROFESSIONAL LAND SURVEYOR STATE OF NEW MEXICO NO. 21209</p> <p><i>[Seal: TIM C. PAPPAS NEW MEXICO PROFESSIONAL SURVEYOR 21209]</i></p>	
Signature  Kristen Houston		Signature and Seal of Professional Surveyor	
Printed Name  Kristen.houston@exxonmobil.com Email Address		Certificate Number  TIM C. PAPPAS 21209	Date of Survey  2/21/2025

Note: No allowable will be assigned to this completion until all interests have been consolidated or a non-standard unit has been approved by the division.

ACREAGE DEDICATION PLATS

This grid represents a standard section. You may superimpose a non-standard section, or a larger area, over this grid. Operators must outline the dedicated acreage in a red box, clearly show the well surface location and bottom hole location, if it is directionally drilled, with the dimensions from the section lines in the cardinal directions. If this is a horizontal wellbore show on this plat the location of the First Take Point and Last Take Point, and the point within the Completed interval (other than the First Take Point or Last Take Point) that is the closest to any outer boundary of the tract.

Surveyors shall use the latest United States government survey or dependent resurvey. Well locations will be in reference to the New Mexico Principal Meridian. If the land is not surveyed, contact the OCD Engineering Bureau. Independent subdivision surveys will not be acceptable.

LEGEND

SECTION LINE

PROPOSED WELLBORE

NEW MEXICO MINERAL LEASE LINE

330' BUFFER

DEDICATED ACREAGE

SEC 1 LOT ACREAGE TABLE	
LOT 1	39.94 ACRES
LOT 2	39.83 ACRES
LOT 3	39.72 ACRES
LOT 4	39.61 ACRES

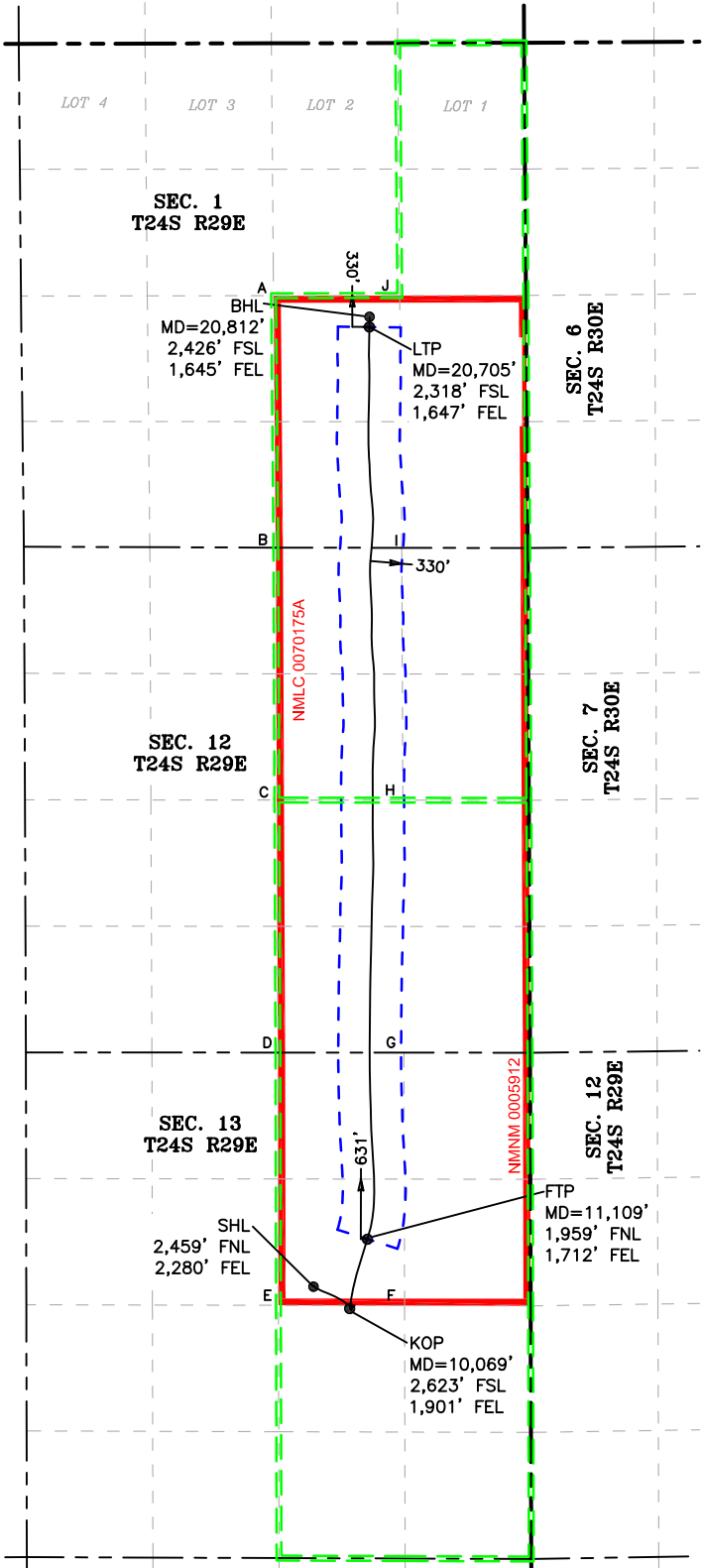

SHL (NAD83 NME)		LTP (NAD83 NME)	
Y =	443,288.96	Y =	453,367.8
X =	663,944.08	X =	664,530.3
LAT. =	32.218056 °N	LAT. =	32.245755 °N
LONG. =	103.9368732 °W	LONG. =	103.934857 °W
KOP (NAD83 NME)		BHL (NAD83 NME)	
Y =	443,060.1	Y =	453,474.9
X =	664,323.7	X =	664,531.5
LAT. =	32.217423 °N	LAT. =	32.246050 °N
LONG. =	103.935648 °W	LONG. =	103.934852 °W
FTP (NAD83 NME)			
Y =	443,788.6		
X =	664,510.7		
LAT. =	32.219424 °N		
LONG. =	103.935035 °W		
CORNER COORDINATES (NAD83 NME)			
A - Y =	453,696.51 N ,	X =	663,524.51 E
B - Y =	451,050.99 N ,	X =	663,547.94 E
C - Y =	448,399.89 N ,	X =	663,559.09 E
D - Y =	445,748.20 N ,	X =	663,570.23 E
E - Y =	443,093.92 N ,	X =	663,576.03 E
F - Y =	443,091.03 N ,	X =	664,900.29 E
G - Y =	445,747.36 N ,	X =	664,894.28 E
H - Y =	448,398.38 N ,	X =	664,882.22 E
I - Y =	451,048.83 N ,	X =	664,870.90 E
J - Y =	453,698.21 N ,	X =	664,849.58 E
SHL (NAD27 NME)		LTP (NAD27 NME)	
Y =	443,229.60	Y =	453,308.2
X =	622,760.59	X =	623,347.1
LAT. =	32.21793201 °N	LAT. =	32.245631 °N
LONG. =	103.9363843 °W	LONG. =	103.934367 °W
KOP (NAD27 NME)		BHL (NAD27 NME)	
Y =	443,000.8	Y =	453,415.3
X =	623,140.2	X =	623,348.3
LAT. =	32.217299 °N	LAT. =	32.245926 °N
LONG. =	103.935159 °W	LONG. =	103.934362 °W
FTP (NAD27 NME)			
Y =	443,729.2		
X =	623,327.2		
LAT. =	32.219300 °N		
LONG. =	103.934546 °W		
CORNER COORDINATES (NAD27 NME)			
A - Y =	453,636.88 N ,	X =	622,341.36 E
B - Y =	450,991.43 N ,	X =	622,364.70 E
C - Y =	448,340.39 N ,	X =	622,375.76 E
D - Y =	445,688.78 N ,	X =	622,386.82 E
E - Y =	443,034.56 N ,	X =	622,392.53 E
F - Y =	443,028.77 N ,	X =	625,041.04 E
G - Y =	445,687.07 N ,	X =	625,034.88 E
H - Y =	448,337.38 N ,	X =	625,021.99 E
I - Y =	450,987.09 N ,	X =	625,010.59 E
J - Y =	453,640.27 N ,	X =	624,991.46 E



2821 West 7th Street, Suite 200  
Fort Worth, TX 76107  
Ph: 817.349.9800 - Fax: 979.732.5271  
TBPE Firm 17957 | TBPLS Firm 10193887  
www.fscinc.net  
© COPYRIGHT 2024 - ALL RIGHTS RESERVED

DATE:	2-21-2025	PROJECT NO:	2023060312
DRAWN BY:	LM	SCALE:	
CHECKED BY:	CH	SHEET:	2 OF 2
FIELD CREW:	IR	REVISION:	NO

Sante Fe Main Office  
Phone: (505) 476-3441

General Information  
Phone: (505) 629-6116

Online Phone Directory  
<https://www.emnrd.nm.gov/ocd/contact-us>

State of New Mexico  
Energy, Minerals and Natural Resources  
Oil Conservation Division  
1220 S. St Francis Dr.  
Santa Fe, NM 87505

CONDITIONS

Action 439819

CONDITIONS

Operator:  XTO ENERGY, INC 6401 Holiday Hill Road Midland, TX 79707	OGRID:  5380
	Action Number:  439819
	Action Type:  [C-103] NOI Change of Plans (C-103A)

CONDITIONS

Created By	Condition	Condition Date
dmcclure	None	3/10/2025