

Well Name: LONGWAY DRAW	Well Location: T25S / R34E / SEC 8 / NWSE / 32.1431711 / -103.4898384	County or Parish/State: LEA / NM
Well Number: 01	Type of Well: CONVENTIONAL GAS WELL	Allottee or Tribe Name:
Lease Number: NMNM19625	Unit or CA Name: LONGWAY DRAW	Unit or CA Number: NMNM72405
US Well Number: 3002528549	Operator: EOG RESOURCES INCORPORATED	

Notice of Intent

Sundry ID: 2834063

Type of Submission: Notice of Intent

Type of Action: Plug and Abandonment

Date Sundry Submitted: 01/27/2025

Time Sundry Submitted: 03:46

Date proposed operation will begin: 02/05/2025

Procedure Description: EOG PROPOSES TO P&A THIS WELLBORE USING THE ATTACHED PROCEDURE. CURRENT AND PROPOSED WELLBORE SCHEMATICS ATTACHED.

Surface Disturbance

Is any additional surface disturbance proposed?: No

NOI Attachments

Procedure Description

- Longway_Draw_Fed_Com__1_Proposed_WBD_20250127154549.pdf
- Longway_Draw_Fed_Com__1_Current_WBD_20250127154534.pdf
- Longway_Draw_Fed_Com__1_PA_Procedure_20250127154522.pdf

Received by OCD: 2/12/2025 3:26:33 PM

Page 2 of 26

Well Name: LONGWAY DRAW	Well Location: T25S / R34E / SEC 8 / NWSE / 32.1431711 / -103.4898384	County or Parish/State: LEA / NM
Well Number: 01	Type of Well: CONVENTIONAL GAS WELL	Allottee or Tribe Name:
Lease Number: NMNM19625	Unit or CA Name: LONGWAY DRAW	Unit or CA Number: NMNM72405
US Well Number: 3002528549	Operator: EOG RESOURCES INCORPORATED	

Conditions of Approval

Specialist Review

Longway_Draw_1_Sundry_ID_2834063_P_A_20250211073840.pdf

Operator

I certify that the foregoing is true and correct. Title 18 U.S.C. Section 1001 and Title 43 U.S.C. Section 1212, make it a crime for any person knowingly and willfully to make to any department or agency of the United States any false, fictitious or fraudulent statements or representations as to any matter within its jurisdiction. Electronic submission of Sundry Notices through this system satisfies regulations requiring a

Operator Electronic Signature: ALVINO GARCIA	Signed on: JAN 27, 2025 03:46 PM
Name: EOG RESOURCES INCORPORATED	
Title: Regulatory Specialist	
Street Address: 5509 CHAMPIONS BLVD	
City: MIDLAND	State: TX
Phone: (432) 236-2924	
Email address: ALVINO_GARCIA@EOGRESOURCES.COM	

Field

Representative Name:		
Street Address:		
City:	State:	Zip:
Phone:		
Email address:		

BLM Point of Contact

BLM POC Name: LONG VO	BLM POC Title: Petroleum Engineer
BLM POC Phone: 5759885402	BLM POC Email Address: LVO@BLM.GOV
Disposition: Approved	Disposition Date: 02/11/2025
Signature: Long Vo	

Form 3160-5
(June 2019)

UNITED STATES
DEPARTMENT OF THE INTERIOR
BUREAU OF LAND MANAGEMENT

FORM APPROVED
OMB No. 1004-0137
Expires: October 31, 2021

SUNDRY NOTICES AND REPORTS ON WELLS

Do not use this form for proposals to drill or to re-enter an abandoned well. Use Form 3160-3 (APD) for such proposals.

5. Lease Serial No.

6. If Indian, Allottee or Tribe Name

SUBMIT IN TRIPLICATE - Other instructions on page 2

1. Type of Well

☐ Oil Well ☐ Gas Well ☐ Other

2. Name of Operator

3a. Address

3b. Phone No. (include area code)

4. Location of Well (Footage, Sec., T.,R.,M., or Survey Description)

7. If Unit of CA/Agreement, Name and/or No.

8. Well Name and No.

9. API Well No.

10. Field and Pool or Exploratory Area

11. Country or Parish, State

12. CHECK THE APPROPRIATE BOX(ES) TO INDICATE NATURE OF NOTICE, REPORT OR OTHER DATA

TYPE OF SUBMISSION	TYPE OF ACTION				
<input type="checkbox"/> Notice of Intent	<input type="checkbox"/> Acidize	<input type="checkbox"/> Deepen	<input type="checkbox"/> Production (Start/Resume)	<input type="checkbox"/> Water Shut-Off	
<input type="checkbox"/> Subsequent Report	<input type="checkbox"/> Alter Casing	<input type="checkbox"/> Hydraulic Fracturing	<input type="checkbox"/> Reclamation	<input type="checkbox"/> Well Integrity	
<input type="checkbox"/> Final Abandonment Notice	<input type="checkbox"/> Casing Repair	<input type="checkbox"/> New Construction	<input type="checkbox"/> Recomplete	<input type="checkbox"/> Other	
	<input type="checkbox"/> Change Plans	<input type="checkbox"/> Plug and Abandon	<input type="checkbox"/> Temporarily Abandon		
	<input type="checkbox"/> Convert to Injection	<input type="checkbox"/> Plug Back	<input type="checkbox"/> Water Disposal		

13. Describe Proposed or Completed Operation: Clearly state all pertinent details, including estimated starting date of any proposed work and approximate duration thereof. If the proposal is to deepen directionally or recompleate horizontally, give subsurface locations and measured and true vertical depths of all pertinent markers and zones. Attach the Bond under which the work will be perfonned or provide the Bond No. on file with BLM/BIA. Required subsequent reports must be filed within 30 days following completion of the involved operations. If the operation results in a multiple completion or recompletion in a new interval, a Form 3160-4 must be filed once testing has been completed. Final Abandonment Notices must be filed only after all requirements, including reclamation, have been completed and the operator has detennined that the site is ready for final inspection.)

14. I hereby certify that the foregoing is true and correct. Name (Printed/Typed)

Title

Signature

Date

THE SPACE FOR FEDERAL OR STATE OFFICE USE

Approved by

Title

Date

Conditions of approval, if any, are attached. Approval of this notice does not warrant or certify that the applicant holds legal or equitable title to those rights in the subject lease which would entitle the applicant to conduct operations thereon.

Office

Title 18 U.S.C Section 1001 and Title 43 U.S.C Section 1212, make it a crime for any person knowingly and willfully to make to any department or agency of the United States any false, fictitious or fraudulent statements or representations as to any matter within its jurisdiction.

GENERAL INSTRUCTIONS

This form is designed for submitting proposals to perform certain well operations and reports of such operations when completed as indicated on Federal and Indian lands pursuant to applicable Federal law and regulations. Any necessary special instructions concerning the use of this form and the number of copies to be submitted, particularly with regard to local area or regional procedures and practices, are either shown below, will be issued by or may be obtained from the local Federal office.

SPECIFIC INSTRUCTIONS

Item 4 - Locations on Federal or Indian land should be described in accordance with Federal requirements. Consult the local Federal office for specific instructions.

Item 13: Proposals to abandon a well and subsequent reports of abandonment should include such special information as is required by the local Federal office. In addition, such proposals and reports should include reasons for the abandonment; data on any former or present productive zones or other zones with present significant fluid contents not sealed off by cement or otherwise; depths (top and bottom) and method of placement of cement plugs; mud or other material placed below, between and above plugs; amount, size, method of parting of any casing, liner or tubing pulled and the depth to the top of any tubing left in the hole; method of closing top of well and date well site conditioned for final inspection looking for approval of the abandonment. If the proposal will involve **hydraulic fracturing operations**, you must comply with 43 CFR 3162.3-3, including providing information about the protection of usable water. Operators should provide the best available information about all formations containing water and their depths. This information could include data and interpretation of resistivity logs run on nearby wells. Information may also be obtained from state or tribal regulatory agencies and from local BLM offices.

NOTICES

The privacy Act of 1974 and the regulation in 43 CFR 2.48(d) provide that you be furnished the following information in connection with information required by this application.

AUTHORITY: 30 U.S.C. 181 et seq., 351 et seq., 25 U.S.C. 396; 43 CFR 3160.

PRINCIPAL PURPOSE: The information is used to: (1) Evaluate, when appropriate, approve applications, and report completion of subsequent well operations, on a Federal or Indian lease; and (2) document for administrative use, information for the management, disposal and use of National Resource lands and resources, such as: (a) evaluating the equipment and procedures to be used during a proposed subsequent well operation and reviewing the completed well operations for compliance with the approved plan; (b) requesting and granting approval to perform those actions covered by 43 CFR 3162.3-2, 3162.3-3, and 3162.3-4; (c) reporting the beginning or resumption of production, as required by 43 CFR 3162.4-1(c) and (d) analyzing future applications to drill or modify operations in light of data obtained and methods used.

ROUTINE USES: Information from the record and/or the record will be transferred to appropriate Federal, State, local or foreign agencies, when relevant to civil, criminal or regulatory investigations or prosecutions in connection with congressional inquiries or to consumer reporting agencies to facilitate collection of debts owed the Government.

EFFECT OF NOT PROVIDING THE INFORMATION: Filing of this notice and report and disclosure of the information is mandatory for those subsequent well operations specified in 43 CFR 3162.3-2, 3162.3-3, 3162.3-4.

The Paperwork Reduction Act of 1995 requires us to inform you that:

The BLM collects this information to evaluate proposed and/or completed subsequent well operations on Federal or Indian oil and gas leases.

Response to this request is mandatory.

The BLM would like you to know that you do not have to respond to this or any other Federal agency-sponsored information collection unless it displays a currently valid OMB control number.

BURDEN HOURS STATEMENT: Public reporting burden for this form is estimated to average 8 hours per response, including the time for reviewing instructions, gathering and maintaining data, and completing and reviewing the form. Direct comments regarding the burden estimate or any other aspect of this form to U.S. Department of the Interior, Bureau of Land Management (1004-0137), Bureau Information Collection Clearance Officer (WO-630), 1849 C St., N.W., Mail Stop 401 LS, Washington, D.C. 20240

Additional Information

Location of Well

0. SHL: NWSE / 1980 FSL / 1980 FEL / TWSP: 25S / RANGE: 34E / SECTION: 8 / LAT: 32.1431711 / LONG: -103.4898384 (TVD: 0 feet, MD: 0 feet)

BHL: NWSE / 1980 FSL / 1980 FEL / TWSP: 25S / SECTION: / LAT: 0.0 / LONG: 0.0 (TVD: 0 feet, MD: 0 feet)



Formation Tops	
Rustler	1,084
Top of Salt	1,750
Bottom of Salt	4,450
Delaware	5,306
Bone Spring	9,288
Wolfcamp	12,440
Strawn	13,898
Atoka	14,039
Morrow	14,443
Morrow CL	14,716
Chester	15,620

By: BL 1/27/25

Well Name: Longway Draw Fed Com #1
Location: 1980' FSL & 1980' FEL Sec. 8-25S-34E
County: Lea, NM
Lat/Long: 32.1431847, -103.4897995 NAD83
API #: 30-025-28549
Spud Date: 12/31/83
Compl. Date: 7/3/84



Current Wellbore Diagram:

KB:
GL: 3,348'

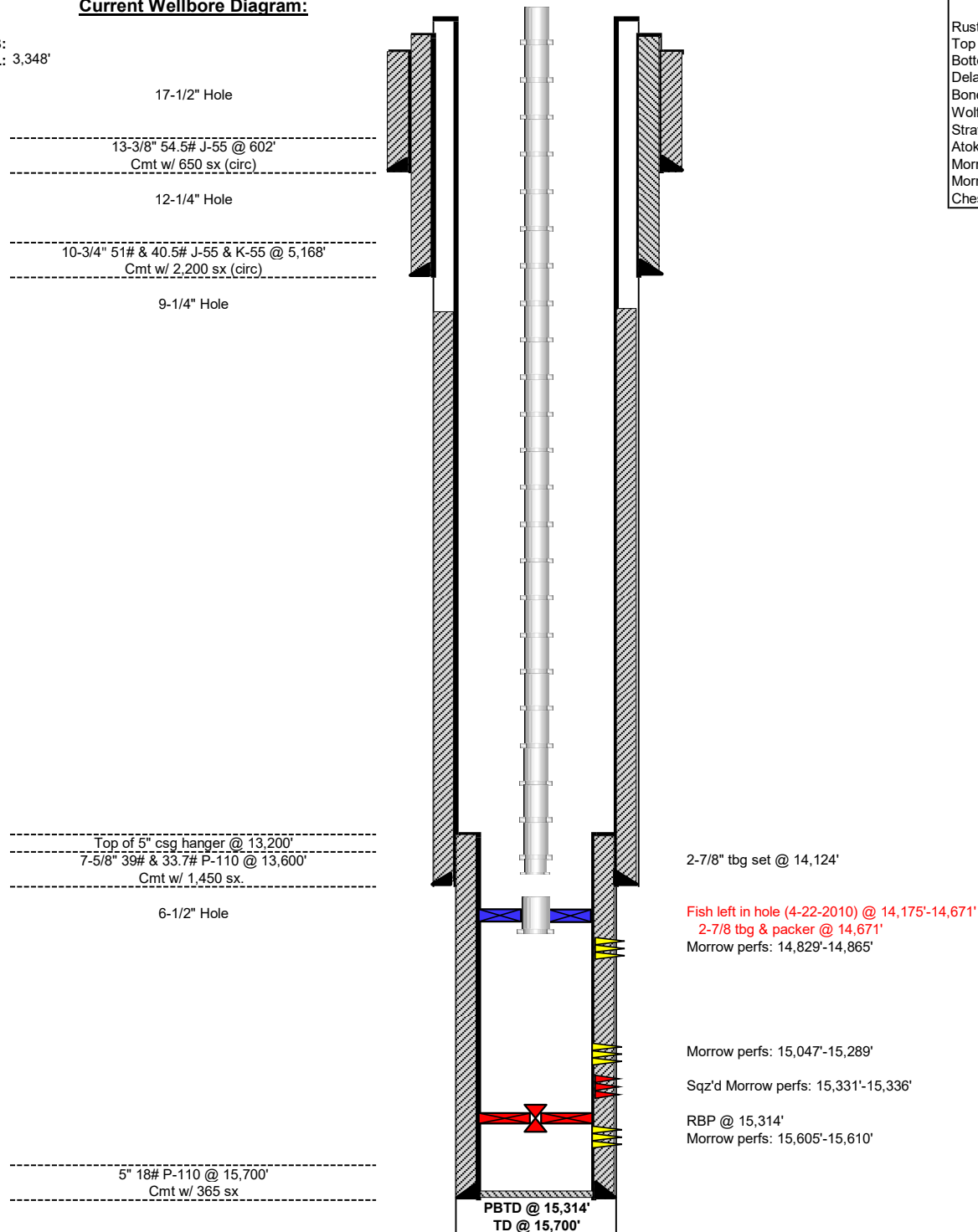

Formation Tops

Rustler	1,084
Top of Salt	1,750
Bottom of Salt	4,450
Delaware	5,306
Bone Spring	9,288
Wolfcamp	12,440
Strawn	13,898
Atoka	14,039
Morrow	14,443
Morrow CL	14,716
Chester	15,620

Not to Scale

By: BL 1/8/25



Longway Draw Fed Com #1
API # 30-025-28549
1980' FSL & 1980' FEL – Sec. 8-25S-34E
Lea County, New Mexico

P&A Procedure
AFE # 187837

Executive Summary:

P&A wellbore, cutoff wellhead and install dry hole marker.

TD: 15,700' **PBTD:** 15,314' **GL:** 3,348' **KB:**

Surface Casing: 13 $\frac{3}{8}$ " 54.5# J-55 at 602'. Cemented with 650 sx. Cement circulated.
Intermediate: 10 $\frac{3}{4}$ " 51# & 40.5# J-55 at 5,168'. Cemented with 2,200 sx. Cement circulated.
Production Casing: 7 $\frac{7}{8}$ " 39# & 33.7# P-110 at 13,600'. Cemented with 1,450 sx. Calc TOC at 5,000'.
Production Liner: 5" 18# P-110 at 13,200'-15,700'. Cemented with 365 sx.
Producing Interval: Morrow perfs at 14,829-865' ; 15,047-289' ; 15,331-336' (sqz'd) ; 15,605-610'
Other: RBP set at 15,314' on 6/14/1984
 Fish left in hole on 4/22/2010: 2-7/8" tbg & packer at 14,175'-14,671'

P&A Procedure:

1. MIRU well service unit and all necessary safety equipment. Kill the well, ND WH and NU BOP.
2. Open ended 2 $\frac{7}{8}$ " tbg currently set at 14,124'. POOH laying down tbg.
3. Pick up packer & 2-7/8" work string, TIH with packer to squeeze perfs below the fish left in hole. Set packer in 5" liner at 14,080', establish injection down into perfs, then squeeze 70 sx class "H" cement from 14,100'-14,865' (covers upper Morrow perfs, top of Morrow, and top of fish). Release packer, pick up, reverse clean, WOC and tag (re-sqz if necessary). POOH to lay down packer.
4. MIRU WL to run CBL from ~8,000'-surface to verify TOC for 7-5/8" casing. RDMO WL.
5. TIH w/ open ended 2-7/8" work string to 13,650' and circulate plugging mud to surface. Spot 75 sx class "H" cement at 13,650'-13,020' (covers 7-5/8 csg shoe and 5" liner top). Pull uphole, reverse clean, WOC and tag.
6. PU and spot 50 sx class "H" cement from 12,490'-12,270' (covers top of Wolfcamp), no tag required.
7. PU and spot 45 sx class "H" cement from 9,340'-9,150' (covers top of Bone Spring), no tag required.
8. PU and spot 35 sx class "H" cement from 6,200'-6,040' (spacer plug), no tag required. PU, reverse clean and POOH.
9. RU & RIH WL to perf 7 $\frac{7}{8}$ " casing at 5,360'. POOH w/ WL. TIH with tubing to spot/sqz 95 sx class "C" cement inside and outside 7 $\frac{7}{8}$ " csg from 5,360'-5,070' (covers top of Delaware and 10 $\frac{3}{4}$ " csg shoe). PU, reverse clean and POOH to WOC.



10. RU WL to RIH to tag TOC, then perf 7 $\frac{5}{8}$ " casing at 4,500'. POOH w/ WL. TIH with tubing to spot/sqz 55 sx class "C" cement inside and outside 7 $\frac{5}{8}$ " csg from 4,500'-4,360' (covers Base of Salt). PU, reverse clean and POOH to WOC.
11. RU WL to RIH to tag TOC, then perf 7 $\frac{5}{8}$ " casing at 1,800'. POOH w/ WL. TIH with tubing to spot/sqz 45 sx class "C" cement inside and outside 7 $\frac{5}{8}$ " csg from 1,800'-1,690' (covers Top of Salt). PU, reverse clean and POOH to WOC.
12. RU WL to RIH to tag TOC, then perf 7 $\frac{5}{8}$ " casing at 650'. POOH w/ WL. TIH with tubing to spot/sqz 40 sx class "C" cement inside and outside 7 $\frac{5}{8}$ " casing from 650'-550' (covers 13 $\frac{3}{8}$ " csg shoe). PU, reverse clean and POOH to WOC.
13. RU WL to RIH to tag TOC, then perf 7 $\frac{5}{8}$ " casing at 150'. POOH w/ WL. Circulate 60 sx class "C" cement inside and outside 7 $\frac{5}{8}$ " csg from 150'-surface (surface plug).
14. Cutoff WH, verify cement to surface on all casing strings and top off as necessary.
15. RDMO well service unit, install dry hole marker and clean location.

Production Engineer: Brice A. Letcher Date: 1/27/2025
Brice A. Letcher, P.E.

Well Name: LONGWAY DRAW	Well Location: T25S / R34E / SEC 8 / NWSE / 32.1431711 / -103.4898384	County or Parish/State: LEA / NM
Well Number: 01	Type of Well: CONVENTIONAL GAS WELL	Allottee or Tribe Name:
Lease Number: NMNM19625	Unit or CA Name: LONGWAY DRAW	Unit or CA Number: NMNM72405
US Well Number: 3002528549	Operator: EOG RESOURCES INCORPORATED	

Notice of Intent

Sundry ID: 2834063

Type of Submission: Notice of Intent Type of Action: Plug and Abandonment

Date Sundry Submitted: 01/27/2025 Time Sundry Submitted: 03:46

Date proposed operation will begin: 02/05/2025

Procedure Description: EOG PROPOSES TO P&A THIS WELLBORE USING THE ATTACHED PROCEDURE. CURRENT AND PROPOSED WELLBORE SCHEMATICS ATTACHED.

Surface Disturbance

Is any additional surface disturbance proposed?: No

NOI Attachments

Procedure Description

- Longway_Draw_Fed_Com__1_Proposed_WBD_20250127154549.pdf
- Longway_Draw_Fed_Com__1_Current_WBD_20250127154534.pdf
- Longway_Draw_Fed_Com__1_PA_Procedure_20250127154522.pdf

APPROVAL SUBJECT TO
GENERAL REQUIREMENTS AND
SPECIAL STIPULATIONS
ATTACHED

Received by OCD: 2/12/2025 3:26:33 PM

Page 11 of 26

Well Name: LONGWAY DRAW	Well Location: T25S / R34E / SEC 8 / NWSE / 32.1431711 / -103.4898384	County or Parish/State: LEA / NM
Well Number: 01	Type of Well: CONVENTIONAL GAS WELL	Allottee or Tribe Name:
Lease Number: NMNM19625	Unit or CA Name: LONGWAY DRAW	Unit or CA Number: NMNM72405
US Well Number: 3002528549	Operator: EOG RESOURCES INCORPORATED	

Operator

I certify that the foregoing is true and correct. Title 18 U.S.C. Section 1001 and Title 43 U.S.C. Section 1212, make it a crime for any person knowingly and willfully to make to any department or agency of the United States any false, fictitious or fraudulent statements or representations as to any matter within its jurisdiction. Electronic submission of Sundry Notices through this system satisfies regulations requiring a

Operator Electronic Signature: ALVINO GARCIA

Signed on: JAN 27, 2025 03:46 PM

Name: EOG RESOURCES INCORPORATED

Title: Regulatory Specialist

Street Address: 5509 CHAMPIONS BLVD

City: MIDLANDState: TX

Phone: (432) 236-2924

Email address: ALVINO_GARCIA@EOGRESOURCES.COM

Field

Representative Name:

Street Address:

City:State:Zip:

Phone:

Email address:

APPROVED by Long Vo
Petroleum Engineer
Carlsbad Field Office
575-988-50402
LVO@BLM.GOV

Form 3160-5
(June 2019)UNITED STATES
DEPARTMENT OF THE INTERIOR
BUREAU OF LAND MANAGEMENTFORM APPROVED
OMB No. 1004-0137
Expires: October 31, 2021**SUNDRY NOTICES AND REPORTS ON WELLS**
Do not use this form for proposals to drill or to re-enter an abandoned well. Use Form 3160-3 (APD) for such proposals.

SUBMIT IN TRIPLICATE - Other instructions on page 2		5. Lease Serial No.
1. Type of Well <input type="checkbox"/> Oil Well <input type="checkbox"/> Gas Well <input type="checkbox"/> Other		6. If Indian, Allottee or Tribe Name
2. Name of Operator		7. If Unit of CA/Agreement, Name and/or No.
3a. Address	3b. Phone No. (include area code)	8. Well Name and No.
4. Location of Well (Footage, Sec., T., R., M., or Survey Description)		9. API Well No.
		10. Field and Pool or Exploratory Area
		11. Country or Parish, State

12. CHECK THE APPROPRIATE BOX(ES) TO INDICATE NATURE OF NOTICE, REPORT OR OTHER DATA

TYPE OF SUBMISSION	TYPE OF ACTION				
<input type="checkbox"/> Notice of Intent	<input type="checkbox"/> Acidize	<input type="checkbox"/> Deepen	<input type="checkbox"/> Production (Start/Resume)	<input type="checkbox"/> Water Shut-Off	
<input type="checkbox"/> Subsequent Report	<input type="checkbox"/> Alter Casing	<input type="checkbox"/> Hydraulic Fracturing	<input type="checkbox"/> Reclamation	<input type="checkbox"/> Well Integrity	
<input type="checkbox"/> Final Abandonment Notice	<input type="checkbox"/> Casing Repair	<input type="checkbox"/> New Construction	<input type="checkbox"/> Recomplete	<input type="checkbox"/> Other	
	<input type="checkbox"/> Change Plans	<input type="checkbox"/> Plug and Abandon	<input type="checkbox"/> Temporarily Abandon		
	<input type="checkbox"/> Convert to Injection	<input type="checkbox"/> Plug Back	<input type="checkbox"/> Water Disposal		

13. Describe Proposed or Completed Operation: Clearly state all pertinent details, including estimated starting date of any proposed work and approximate duration thereof. If the proposal is to deepen directionally or recompleat horizontally, give subsurface locations and measured and true vertical depths of all pertinent markers and zones. Attach the Bond under which the work will be performed or provide the Bond No. on file with BLM/BIA. Required subsequent reports must be filed within 30 days following completion of the involved operations. If the operation results in a multiple completion or recompleat in a new interval, a Form 3160-4 must be filed once testing has been completed. Final Abandonment Notices must be filed only after all requirements, including reclamation, have been completed and the operator has detennined that the site is ready for final inspection.)

14. I hereby certify that the foregoing is true and correct. Name (Printed/Typed)	Title
Signature	Date

THE SPACE FOR FEDERAL OR STATE OFFICE USE

Approved by Long Vo 	Title Petroleum Engineer	Date 2/11/2025
Conditions of approval, if any, are attached. Approval of this notice does not warrant or certify that the applicant holds legal or equitable title to those rights in the subject lease which would entitle the applicant to conduct operations thereon.	Office Carlsbad Field Office	

Title 18 U.S.C Section 1001 and Title 43 U.S.C Section 1212, make it a crime for any person knowingly and willfully to make to any department or agency of the United States any false, fictitious or fraudulent statements or representations as to any matter within its jurisdiction.

(Instructions on page 2)

GENERAL INSTRUCTIONS

This form is designed for submitting proposals to perform certain well operations and reports of such operations when completed as indicated on Federal and Indian lands pursuant to applicable Federal law and regulations. Any necessary special instructions concerning the use of this form and the number of copies to be submitted, particularly with regard to local area or regional procedures and practices, are either shown below, will be issued by or may be obtained from the local Federal office.

SPECIFIC INSTRUCTIONS

Item 4 - Locations on Federal or Indian land should be described in accordance with Federal requirements. Consult the local Federal office for specific instructions.

Item 13: Proposals to abandon a well and subsequent reports of abandonment should include such special information as is required by the local Federal office. In addition, such proposals and reports should include reasons for the abandonment; data on any former or present productive zones or other zones with present significant fluid contents not sealed off by cement or otherwise; depths (top and bottom) and method of placement of cement plugs; mud or other material placed below, between and above plugs; amount, size, method of parting of any casing, liner or tubing pulled and the depth to the top of any tubing left in the hole; method of closing top of well and date well site conditioned for final inspection looking for approval of the abandonment. If the proposal will involve **hydraulic fracturing operations**, you must comply with 43 CFR 3162.3-3, including providing information about the protection of usable water. Operators should provide the best available information about all formations containing water and their depths. This information could include data and interpretation of resistivity logs run on nearby wells. Information may also be obtained from state or tribal regulatory agencies and from local BLM offices.

NOTICES

The privacy Act of 1974 and the regulation in 43 CFR 2.48(d) provide that you be furnished the following information in connection with information required by this application.

AUTHORITY: 30 U.S.C. 181 et seq., 351 et seq., 25 U.S.C. 396; 43 CFR 3160.

PRINCIPAL PURPOSE: The information is used to: (1) Evaluate, when appropriate, approve applications, and report completion of subsequent well operations, on a Federal or Indian lease; and (2) document for administrative use, information for the management, disposal and use of National Resource lands and resources, such as: (a) evaluating the equipment and procedures to be used during a proposed subsequent well operation and reviewing the completed well operations for compliance with the approved plan; (b) requesting and granting approval to perform those actions covered by 43 CFR 3162.3-2, 3162.3-3, and 3162.3-4; (c) reporting the beginning or resumption of production, as required by 43 CFR 3162.4-1(c) and (d) analyzing future applications to drill or modify operations in light of data obtained and methods used.

ROUTINE USES: Information from the record and/or the record will be transferred to appropriate Federal, State, local or foreign agencies, when relevant to civil, criminal or regulatory investigations or prosecutions in connection with congressional inquiries or to consumer reporting agencies to facilitate collection of debts owed the Government.

EFFECT OF NOT PROVIDING THE INFORMATION: Filing of this notice and report and disclosure of the information is mandatory for those subsequent well operations specified in 43 CFR 3162.3-2, 3162.3-3, 3162.3-4.

The Paperwork Reduction Act of 1995 requires us to inform you that:

The BLM collects this information to evaluate proposed and/or completed subsequent well operations on Federal or Indian oil and gas leases.

Response to this request is mandatory.

The BLM would like you to know that you do not have to respond to this or any other Federal agency-sponsored information collection unless it displays a currently valid OMB control number.

BURDEN HOURS STATEMENT: Public reporting burden for this form is estimated to average 8 hours per response, including the time for reviewing instructions, gathering and maintaining data, and completing and reviewing the form. Direct comments regarding the burden estimate or any other aspect of this form to U.S. Department of the Interior, Bureau of Land Management (1004-0137), Bureau Information Collection Clearance Officer (WO-630), 1849 C St., N.W., Mail Stop 401 LS, Washington, D.C. 20240

Additional Information

Location of Well

0. SHL: NWSE / 1980 FSL / 1980 FEL / TWSP: 25S / RANGE: 34E / SECTION: 8 / LAT: 32.1431711 / LONG: -103.4898384 (TVD: 0 feet, MD: 0 feet)

BHL: NWSE / 1980 FSL / 1980 FEL / TWSP: 25S / SECTION: / LAT: 0.0 / LONG: 0.0 (TVD: 0 feet, MD: 0 feet)

Low Cave

Well Name: Longway Draw Fed Com #1
Location: 1980' FSL & 1980' FEL Sec. 8-25S-34E
County: Lea, NM
Lat/Long: 32.1431847, -103.4897995 NAD83
API #: 30-025-28549
Spud Date: 12/31/83
Compl. Date: 7/3/84

**Proposed P&A Wellbore Diagram:**

KB:
GL: 3,348'

17-1/2" Hole

 13-3/8" 54.5# J-55 @ 602'
 Cmt w/ 650 sx (circ)

 12-1/4" Hole

 10-3/4" 51# & 40.5# J-55 & K-55 @ 5,168'
 Cmt w/ 2,200 sx (circ)

 9-1/4" Hole

REVISED

1:27 pm, Feb 10, 2025

 Top of 5" csg hanger @ 13,200'
 7-5/8" 39# & 33.7# P-110 @ 13,600'
 Cmt w/ 1,450 sx. Est TOC @ 5,000'

6-1/2" Hole

 5" 18# P-110 @ 15,700'
 Cmt w/ 365 sx

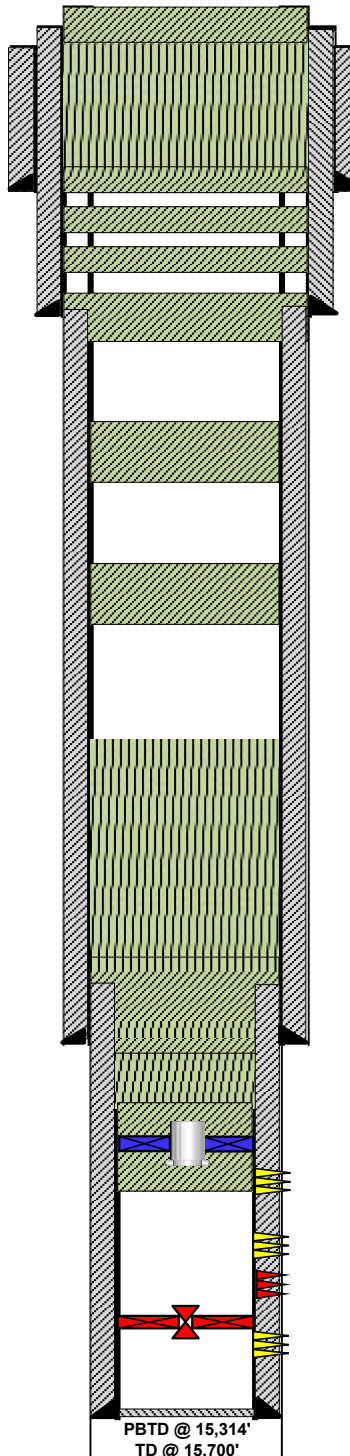

Verify cmt to surf on all csg strings.

Perf/sqz 235 sx cmt @ 650'-Surf
 Covers 13-3/8" csg shoe

Perf/sqz 45 sx cmt @ 1,800'-1,690' (tag)
 Covers top of Salt
 Perf/sqz 55 sx cmt @ 4,500'-4,355' (tag)
 Covers base of Salt
 Perf/sqz 95 sx cmt @ 5,360'-5,066' (tag)
 Covers top of Delaware & 10-3/4" csg shoe

Spot 35 sx cmt plug @ 6,200'-6,040' (no tag req)
 Spacer plug

Spot 45 sx cmt plug @ 9,340'-9,142' (no tag req)
 Covers top of Bone Spring

Spot 180 sx cmt plug @ 14,100' to 12,265' (tag)
 Covers 7-5/8" csg shoe & 5" liner top

Sqz 70 sx cmt plug @ 14,100'-14,865' (tag & psi test)
 Covers Morrow perfs & fish left in hole
 Fish left in hole (4-22-2010) @ 14,175'-14,671'
 2-7/8" tbg & packer @ 14,671'
 Morrow perfs: 14,829'-14,865'

Morrow perfs: 15,047'-15,289'

Sqz'd Morrow perfs: 15,331'-15,336'

RBP @ 15,314'
 Morrow perfs: 15,605'-15,610'

Formation Tops

Rustler	1,084
Top of Salt	1,750
Bottom of Salt	4,450
Delaware	5,306
Bone Spring	9,288
Wolfcamp	12,440
Strawn	13,898
Atoka	14,039
Morrow	14,443
Morrow CL	14,716
Chester	15,620

*If CBL indicates cement behind casing, spot cement instead.

If no injection set
 5" CIBP at
 14100'. Leak test
 and Run CBL
 from 8000' to
 surface.

Not to Scale

By: BL 1/27/25

Well Name: Longway Draw Fed Com #1
Location: 1980' FSL & 1980' FEL Sec. 8-25S-34E
County: Lea, NM
Lat/Long: 32.1431847, -103.4897995 NAD83
API #: 30-025-28549
Spud Date: 12/31/83
Compl. Date: 7/3/84



Current Wellbore Diagram:

KB:
GL: 3,348'

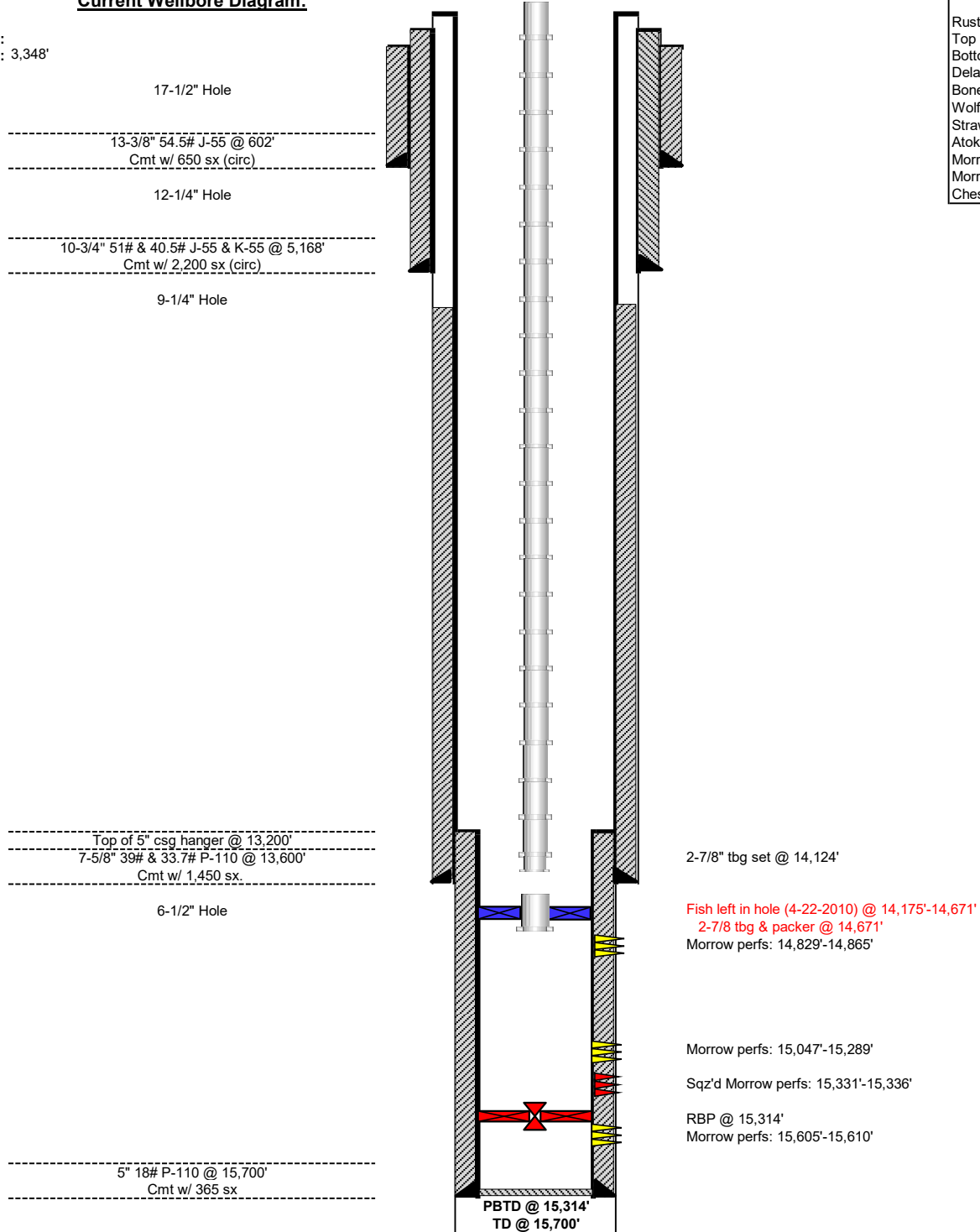

Formation Tops

Rustler	1,084
Top of Salt	1,750
Bottom of Salt	4,450
Delaware	5,306
Bone Spring	9,288
Wolfcamp	12,440
Strawn	13,898
Atoka	14,039
Morrow	14,443
Morrow CL	14,716
Chester	15,620

Not to Scale

By: BL 1/8/25

REVISED

1:27 pm, Feb 10, 2025



**Longway Draw Fed Com #1
API # 30-025-28549
1980' FSL & 1980' FEL – Sec. 8-25S-34E
Lea County, New Mexico**

**P&A Procedure
AFE # 187837**

Executive Summary:

P&A wellbore, cutoff wellhead and install dry hole marker.

TD: 15,700' **PBTD:** 15,314' **GL:** 3,348' **KB:**

Surface Casing: 13 $\frac{3}{8}$ " 54.5# J-55 at 602'. Cemented with 650 sx. Cement circulated.
Intermediate: 10 $\frac{3}{4}$ " 51# & 40.5# J-55 at 5,168'. Cemented with 2,200 sx. Cement circulated.
Production Casing: 7 $\frac{5}{8}$ " 39# & 33.7# P-110 at 13,600'. Cemented with 1,450 sx. Calc TOC at 5,000'.
Production Liner: 5" 18# P-110 at 13,200'-15,700'. Cemented with 365 sx.
Producing Interval: Morrow perfs at 14,829-865' ; 15,047-289' ; 15,331-336' (sqz'd) ; 15,605-610'
Other: RBP set at 15,314' on 6/14/1984
 Fish left in hole on 4/22/2010: 2-7/8" tbg & packer at 14,175'-14,671'

P&A Procedure:

1. MIRU well service unit and all necessary safety equipment. Kill the well, ND WH and NU BOP.
2. Open ended 2 $\frac{7}{8}$ " tbg currently set at 14,124'. POOH laying down tbg.
3. Pick up packer & 2-7/8" work string, TIH with packer to squeeze perfs below the fish left in hole. Set packer in 5" liner at 14,080', establish injection down into perfs, then squeeze 70 sx class "H" cement from 14,100'-14,865' (covers upper Morrow perfs, top of Morrow, and top of fish). Release packer, pick up, reverse clean, WOC and tag (re-sqz if necessary). POOH to lay down packer.
4. MIRU WL to run CBL from ~8,000'-surface to verify TOC for 7-5/8" casing. RDMO WL.
5. TIH w/ open ended 2-7/8" work string to 14100' and circulate plugging mud to surface. Spot 180 sx class "H" cement at 14100' to 12265' (covers 7-5/8 csg shoe and 5" liner top). Pull uphole, reverse clean, WOC and tag.
6. PU and spot 45 sx class "H" cement from 9,340'-9,142' (covers top of Bone Spring), no tag required.
7. PU and spot 35 sx class "C" cement from 6,200'-6,040' (spacer plug), no tag required. PU, reverse clean and POOH.
8. RU & RIH WL to perf 7 $\frac{5}{8}$ " casing at 5,360'. POOH w/ WL. TIH with tubing to spot/sqz 95 sx class "C" cement inside and outside 7 $\frac{5}{8}$ " csg from 5,360'-5,066' (covers top of Delaware and 10 $\frac{3}{4}$ " csg shoe). PU, reverse clean and POOH to WOC. If CBL indicate cement behind casing, spot cement instead. (In 54 sxs/Out 41 sxs)

If no injection set
5" CIBP at
14100'. Leak test
CIBP.

REVISED

1:27 pm, Feb 10, 2025



10. RU WL to RIH to tag TOC, then perf 7 $\frac{5}{8}$ " casing at 4,500'. POOH w/ WL. TIH with tubing to spot/sqz 55 sx class "C" cement inside and outside 7 $\frac{5}{8}$ " csg from 4,500'-4,355' (covers Base of Salt). PU, reverse clean and POOH to WOC. **If CBL indicate cement behind casing, spot cement instead. (In 27 sxs/Out 28 sxs)**
11. RU WL to RIH to tag TOC, then perf 7 $\frac{5}{8}$ " casing at 1,800'. POOH w/ WL. TIH with tubing to spot/sqz 45 sx class "C" cement inside and outside 7 $\frac{5}{8}$ " csg from 1,800'-1,690' (covers Top of Salt). PU, reverse clean and POOH to WOC. **(In 20 sxs/Out 25 sxs)**
12. RU WL to RIH to tag TOC, then perf 7 $\frac{5}{8}$ " casing at 652'. POOH w/ WL. TIH with tubing to spot/sqz 235 sx class "C" cement inside and outside 7 $\frac{5}{8}$ " casing from 652'-surface (covers 13 $\frac{3}{8}$ " csg shoe). PU, reverse clean and POOH to WOC. **(In 119 sxs/Out 116 sxs)**
13. Cutoff WH, verify cement to surface on all casing strings and top off as necessary.
14. RDMO well service unit, install dry hole marker and clean location.

Production Engineer:

A handwritten signature in black ink, appearing to read "Brice A. Letcher".

Date: 1/27/2025

Brice A. Letcher, P.E.

**BUREAU OF LAND MANAGEMENT
Carlsbad Field Office
620 East Greene Street
Carlsbad, New Mexico 88220
575-234-5972**

**Permanent Abandonment of Federal Wells
Conditions of Approval**

Failure to comply with the following Conditions of Approval may result in a Notice of Incidents of Noncompliance (INC) in accordance with 43 CFR 3163.1.

1. Plugging operations shall commence within **ninety (90)** days from the approval date of this Notice of Intent to Abandon.

If you are unable to plug the well by the 90th day provide this office, prior to the 90th day, with the reason for not meeting the deadline and a date when we can expect the well to be plugged. Failure to do so will result in enforcement action.

The rig used for the plugging procedure cannot be released and moved off without the prior approval of the authorized officer. Failure to do so may result in enforcement action.

2. **Notification:** Contact the appropriate BLM office at least 24 hours prior to the commencing of any plugging operations. For wells in Chaves and Roosevelt County, call 575-627-0272; Eddy County, call 575-361-2822; Lea County, call 575-689-5981.

3. **Blowout Preventers:** A blowout preventer (BOP), as appropriate, shall be installed before commencing any plugging operation. The BOP must be installed and maintained as per API and manufacturer recommendations. The minimum BOP requirement is a 2M system for a well not deeper than 9,090 feet; a 3M system for a well not deeper than 13,636 feet; and a 5M system for a well not deeper than 22,727 feet.

4. **Mud Requirement:** Mud shall be placed between all plugs. Minimum consistency of plugging mud shall be obtained by mixing at the rate of 25 sacks (50 pounds each) of gel per 100 barrels of water. Minimum nine (9) pounds per gallon.

5. **Cement Requirement:** Sufficient cement shall be used to bring any required plug to the specified depth and length. Any given cement volumes on the proposed plugging procedure are merely estimates and are not final. Unless specific approval is received, no plug except the surface plug shall be less than 25 sacks of cement. Any plug that requires a tag will have a minimum WOC time of 4 hours for Class C or accelerated cement (calcium chloride) and 6 hours for Class H. Tagging the plug means running in the hole with a string of tubing or drill pipe and placing sufficient weight on the plug to ensure its integrity. Other methods of tagging the plug may be approved by the BLM authorized officer or BLM field representative.

In lieu of a cement plug across perforations in a cased hole (not for any other plugs), a bridge plug set within 50 feet to 100 feet above the perforations shall be capped with 25 sacks of cement. If a bailer is used to cap this plug, 35 feet of cement shall be sufficient. **Before pumping or bailing cement on top of CIBP, tag will be required to verify depth. Based on depth, a tag of the cement may be deemed necessary.**

Unless otherwise specified in the approved procedure, the cement plug shall consist of either Neat Class "C", for up to 7,500 feet of depth or Neat Class "H", for deeper than 7,500 feet plugs.

Fluid used to mix the cement in R111Q shall be saturated with the salts common to the section penetrated, and in suitable proportions but not less than 1% and not more than 3% calcium chloride by weight of cement will be considered the desired mixture whenever possible.

6. Dry Hole Marker: All casing shall be cut-off at the base of the cellar or 3 feet below final restored ground level (whichever is deeper). **The BLM is to be notified *BY PHONE* (numbers listed in 2. Notifications) a minimum of 4 hours prior to the wellhead being cut off to verify that cement is to surface in the casing and all annuluses. Wellhead cut off shall commence within ten (10) calendar days of the well being plugged. If the cut off cannot be done by the 10th day, the BLM is to be contacted with justification to receive an extension for completing the cut off.**

The well bore shall then be capped with a 4-inch pipe, 10-feet in length, 4 feet above ground and embedded in cement, unless otherwise noted in COA (requirements will be attached). The following information shall be permanently inscribed on the dry hole marker: well name and number, name of the operator, lease serial number, surveyed location (quarter-quarter section, section, township and range or other authorized survey designation acceptable to the authorized officer such as metes and bounds). A weep hole shall be left if a metal plate is welded in place.

7. Subsequent Plugging Reporting: Within 30 days after plugging work is completed, file one original and three copies of the Subsequent Report of Abandonment, Form 3160-5 to BLM. The report should give in detail the manner in which the plugging work was carried out, the extent (by depths) of cement plugs placed, and the size and location (by depths) of casing left in the well. **Show date well was plugged.**

8. Trash: All trash, junk and other waste material shall be contained in trash cages or bins to prevent scattering and will be removed and deposited in an approved sanitary landfill. Burial on site is not permitted.

Following the submission and approval of the Subsequent Report of Abandonment, surface restoration will be required. See attached reclamation objectives.



United States Department of the Interior

BUREAU OF LAND MANAGEMENT

Carlsbad Field Office
620 E. Greene St.
Carlsbad, New Mexico 88220-6292
www.blm.gov/nm



In Reply Refer To: 1310

Reclamation Objectives and Procedures

Reclamation Objective: Oil and gas development is one of many uses of the public lands and resources. While development may have a short- or long-term effect on the land, successful reclamation can ensure the effect is not permanent. During the life of the development, all disturbed areas not needed for active support of production operations should undergo “interim” reclamation in order to minimize the environmental impacts of development on other resources and uses. At final abandonment, well locations, production facilities, and access roads must undergo “final” reclamation so that the character and productivity of the land and water are restored.

The long-term objective of final reclamation is to set the course for eventual ecosystem restoration, including the restoration of the natural vegetation community, hydrology, and wildlife habitats. In most cases this means returning the land to a condition approximating or equal to that which existed prior to the disturbance. The final goal of reclamation is to restore the character of the land and water to its pre-disturbance condition. The operator is generally not responsible for achieving full ecological restoration of the site. Instead, the operator must achieve the short-term stability, visual, hydrological, and productivity objectives of the surface management agency and take steps necessary to ensure that long-term objectives will be reached through natural processes.

To achieve these objectives, remove any/all contaminants, scrap/trash, equipment, pipelines and powerlines **(Contact service companies, allowing plenty of time to have the risers and power lines and poles removed prior to reclamation, don't wait till the last day and try to get them to remove infrastructure)**. Strip and remove caliche, contour the location to blend with the surrounding landscape, re-distribute the native soils, provide erosion control as needed, rip (across the slope and seed as specified in the original APD COA. **This will apply to well pads, facilities, and access roads.** Barricade access road at the starting point. If reserve pits have not reclaimed due to salts or other contaminants, submit a plan for approval, as to how you propose to provide adequate restoration of the pit area.

1. The Application for Permit to Drill or Reenter (APD, Form 3160-3), Surface Use Plan of Operations must include adequate measures for stabilization and reclamation of disturbed lands. Oil and Gas operators must plan for reclamation, both interim and final, up front in the APD process as per Onshore Oil and Gas Order No. 1.
2. For wells and/or access roads not having an approved plan, or an inadequate plan for surface reclamation (either interim or final reclamation), the operator must submit a proposal describing the procedures for reclamation. For interim reclamation, the appropriate time for submittal would be when filing the Well Completion or Recompletion Report and Log (Form 3160-4). For final reclamation, the appropriate time for submittal would be when filing the Notice of Intent, or the Subsequent Report of Abandonment, Sundry Notices and Reports on Wells (Form 3160-5). Interim reclamation is to be completed within 6 months of well completion, and final reclamation is to be completed within 6 months of well abandonment.
3. The operator must file a Subsequent Report Plug and Abandonment (Form 3160-5) following the plugging of a well.
4. Previous instruction had you waiting for a BLM specialist to inspect the location and provide you with reclamation requirements. If you have an approved Surface Use Plan of Operation and/or an approved Sundry Notice, you are free to proceed with reclamation as per approved APD. If you have issues or

concerns, contact a BLM specialist to assist you. It would be in your interest to have a BLM specialist look at the location and access road prior to the removal of reclamation equipment to ensure that it meets BLM objectives. Upon conclusion submit a Form 3160-5, Subsequent Report of Reclamation. This will prompt a specialist to inspect the location to verify work was completed as per approved plans.

5. The approved Subsequent Report of Reclamation will be your notice that the native soils, contour and seedbed have been reestablished. If the BLM objectives have not been met the operator will be notified and corrective actions may be required.
6. It is the responsibility of the operator to monitor these locations and/or access roads until such time as the operator feels that the BLM objective has been met. If after two growing seasons the location and/or access roads are not showing the potential for successful revegetation, additional actions may be needed. When you feel the BLM objectives have been met submit a Final Abandonment Notice (FAN), Form 3160-5, stating that all reclamation requirements have been achieved and the location and/or access road is ready for a final abandonment inspection.
7. At this time the BLM specialist will inspect the location and/or access road. If the native soils and contour have been restored, and the revegetation is successful, the FAN will be approved, releasing the operator of any further liability of the location and/or access road. If the location and/or access road have not achieved the objective, you will be notified as to additional work needed or additional time being needed to achieve the objective.

If there are any questions, please feel free to contact any of the following specialists:

Jim Amos
Supervisory Petroleum Engineering Tech/Environmental Protection Specialist
575-234-5909 (Office), 575-361-2648 (Cell)

Arthur Arias
Environmental Protection Specialist
575-234-6230

Crisha Morgan
Environmental Protection Specialist
575-234-5987

Jose Martinez-Colon
Environmental Protection Specialist
575-234-5951

Mark Mattozzi
Environmental Protection Specialist
575-234-5713

Robert Duenas
Environmental Protection Specialist
575-234-2229

Doris Lauger Martinez
Environmental Protection Specialist
575-234-5926

Jaden Johnston
Environmental Protection Asst. (Intern)
575-234-6252

Sundry ID		2834063					
Plug Type	Top	Bottom	Length	Tag	Sacks	Cement Class	Notes
Surface Plug	0.00	100.00	100.00	Tag/Verify			
13.375 inch- Shoe Plug	545.98	652.00	106.02	Tag/Verify	235.00	C	Perf and squeeze from 652' to surface. Verify at surface. (In 119 sxs/Out 116 sxs)
Top of Salt @ 1420	1355.80	1470.00	114.20	Tag/Verify	45.00	C	Perf and squeeze from 1800' to 1690'. WOC and Tag. (In 20 sxs/Out 25 sxs)
Base of Salt @ 4450	4355.50	4500.00	144.50	Tag/Verify	55.00	C	Perf and attempt squeeze from 4500' to 4355'. (In 27 sxs/Out 28 sxs) WOC and Tag. If CBL indicate cement behind casing, spot cement instead.
10.75 inch- Shoe Plug	5066.32	5218.00	151.68	Tag/Verify			
Delaware @ 5306	5202.94	5356.00	153.06	If solid base no need to Tag (CIBP present and/or Mechanical Integrity Test), If Perf & Sqz then Tag, Leak Test all CIBP if no Open Perforations	95.00	C	Perf and attempt squeeze from 5360' to 5066'. (In 54 sxs/Out 41 sxs) WOC and Tag. If CBL indicate cement behind casing, spot cement instead.
Spacer Plug @ 6150	6038.50	6200.00	161.50	If solid base no need to Tag (CIBP present and/or Mechanical Integrity Test), If Perf & Sqz then Tag, Leak Test all CIBP if no Open Perforations	35.00	C	Spot cement from 6200' to 6040'.

				If solid base no need to Tag (CIBP present and/or Mechanic al Integrity Test), If Perf & Sqz then Tag, Leak Test all CIBP if no Open Perforatio ns			
Bonesprings @ 9285	9142.15	9335.00	192.85		45.00	H	Spot cement from 9340' to 9142'.
Wolfcamp @ 12440	12265.60	12490.00	224.40	If solid			
Liner Top @ 13200	13018.00	13250.00	232.00	If solid			
7.625 inch- Shoe Plug	13414.00	13650.00	236.00	Tag/Verify			
Strawn @ 13854	13665.46	13904.00	238.54	If solid			
				If solid base no need to Tag (CIBP present and/or Mechanic al Integrity Test), If Perf & Sqz then Tag, Leak Test all CIBP if no Open Perforatio ns			
Atoka @ 14039	13848.61	14089.00	240.39		180.00	H	Spot cement from 14100' or CIBP to 12265'. WOC and Tag.
				If solid base no need to Tag (CIBP present and/or Mechanic al Integrity Test), If Perf & Sqz then Tag, Leak Test all CIBP if no Open Perforatio ns			
Morrow @ 14443	14248.57	14493.00	244.43		70.00	H	Attempt squeeze 70 sxs Class H from 14100' to perforations below. WOC and Tag. If no injection set CIBP at 14100' at top of fish. Leak Test CIBP. Run CBL from CIBP to surface.
Perforations Plug (If No CIBP)	14666.35	14915.00	248.65	Tag/Verify			
Perforations Plug (If No CIBP)	14997.50	15339.00	341.50	Tag/Verify			
5 inch- Shoe Plug	15493.00	15750.00	257.00	Tag/Verify			

No more than 2000' is to be allowed between plugs in open hole, and no more than 3000' between plugs in cased hole.

Class H >7500'

Class C <7500'

Fluid used to mix the cement in R111P shall be saturated with the salts common to the section penetrated, and in suitable proportions, but not more than 3% calcium chloride by weight of cement will be considered the desired mixture whenever possible.

Medium, Secretary: Top of salt to surface If no salt take the deepest fresh water or Karst Depth

High, Critical: Bottom of Karst to surface or Deepest fresh water, whichever is greater

R111P: 50 Feet from Base of Salt to surface.

Class C: 1.32 ft³/sx

Class H: 1.06 ft³/sx

Onshore Order 2.III.G Drilling Abandonment Requirements: "All formations bearing usable-quality water, oil, gas, or geothermal resources, and/or a prospectively valuable deposit of minerals shall be protected.

Cave Karst/Potash Cement Requirement:

Low

13.375 inch- Shoe Plug @	602.00		
10.75 inch- Shoe Plug @	5168.00		
7.625 inch- Shoe Plug @	13600.00	TOC @	4000.00
5 inch- Shoe Plug @	15700.00		

Perforatons Top @	15047.50	Perforations	15289.00
Perforatons Top @	14829.00	Perforations	14865.00

Sante Fe Main Office
Phone: (505) 476-3441

General Information
Phone: (505) 629-6116

Online Phone Directory
<https://www.emnrd.nm.gov/oed/contact-us>

State of New Mexico
Energy, Minerals and Natural Resources
Oil Conservation Division
1220 S. St Francis Dr.
Santa Fe, NM 87505

CONDITIONS

Action 431489

CONDITIONS

Operator: EOG RESOURCES INC 5509 Champions Drive Midland, TX 79706	OGRID: 7377
	Action Number: 431489
	Action Type: [C-103] NOI Plug & Abandon (C-103F)

CONDITIONS

Created By	Condition	Condition Date
gcordero	Run CBL from 14000' to Surface	3/7/2025
gcordero	A Cement Bond Log (CBL) is required to be submitted to electronic permitting.	3/7/2025
gcordero	Submit Cement Bond Logs (CBL) prior to submittal of C-103P.	3/7/2025