

Well Name: HEADS CC 9-4 FED COM	Well Location: T24S / R29E / SEC 16 / NWNW / 32.22277 / -103.993885	County or Parish/State: EDDY / NM
Well Number: 22H	Type of Well: OIL WELL	Allottee or Tribe Name:
Lease Number: NMNM99034	Unit or CA Name:	Unit or CA Number:
US Well Number: 300154733500X1	Operator: OXY USA INCORPORATED	

Notice of Intent

Sundry ID: 2776801

Type of Submission: Notice of Intent	Type of Action: APD Change
Date Sundry Submitted: 02/27/2024	Time Sundry Submitted: 07:39
Date proposed operation will begin: 02/27/2024	

**Procedure Description:** OXY USA INC. respectfully requests approval to amend the subject well AAPD to change the pool (per NMOCD) from (96238) CORRAL DRAW; BONE SPRING to (96473) PIERCE CROSSING; BONE SPRING, EAST. See the attached updated well plat C-102 and OCD email for reference.

NOI Attachments

Procedure Description

- EMAIL\_POOLCHANGE\_OCD\_20240227073629.pdf
- I10203WEL00NM\_HEADS\_CC\_9\_4\_FED\_COM\_22H\_C\_102\_20240227073554.pdf

Well Name: HEADS CC 9-4 FED COM

Well Location: T24S / R29E / SEC 16 / NWNW / 32.22277 / -103.993885

County or Parish/State: EDDY / NM

Well Number: 22H

Type of Well: OIL WELL

Allottee or Tribe Name:

Lease Number: NMNM99034

Unit or CA Name:

Unit or CA Number:

US Well Number: 300154733500X1

Operator: OXY USA INCORPORATED

Operator

I certify that the foregoing is true and correct. Title 18 U.S.C. Section 1001 and Title 43 U.S.C. Section 1212, make it a crime for any person knowingly and willfully to make to any department or agency of the United States any false, fictitious or fraudulent statements or representations as to any matter within its jurisdiction. Electronic submission of Sundry Notices through this system satisfies regulations requiring a

Operator Electronic Signature: LESLIE REEVES

Signed on: FEB 27, 2024 07:35 AM

Name: OXY USA INCORPORATED

Title: Advisor Regulatory

Street Address: 5 GREENWAY PLAZA, SUITE 110

City: HOUSTON

State: TX

Phone: (713) 497-2492

Email address: LESLIE\_REEVES@OXY.COM

Field

Representative Name:

Street Address:

City:

State:

Zip:

Phone:

Email address:

BLM Point of Contact

BLM POC Name: KEITH P IMMATTY

BLM POC Title: ENGINEER

BLM POC Phone: 5759884722

BLM POC Email Address: KIMMATTY@BLM.GOV

Disposition: Approved

Disposition Date: 04/15/2024

Signature: KEITH IMMATTY

Form 3160-5  
(June 2019)

UNITED STATES  
DEPARTMENT OF THE INTERIOR  
BUREAU OF LAND MANAGEMENT

FORM APPROVED  
OMB No. 1004-0137  
Expires: October 31, 2021

**SUNDRY NOTICES AND REPORTS ON WELLS**  
**Do not use this form for proposals to drill or to re-enter an abandoned well. Use Form 3160-3 (APD) for such proposals.**

5. Lease Serial No.	
6. If Indian, Allottee or Tribe Name	
7. If Unit of CA/Agreement, Name and/or No.	
8. Well Name and No.	
9. API Well No.	
10. Field and Pool or Exploratory Area	11. Country or Parish, State

**SUBMIT IN TRIPLICATE - Other instructions on page 2**

1. Type of Well

☐ Oil Well    ☐ Gas Well    ☐ Other

2. Name of Operator

3a. Address

3b. Phone No. (include area code)

4. Location of Well (Footage, Sec., T.,R.,M., or Survey Description)

12. CHECK THE APPROPRIATE BOX(ES) TO INDICATE NATURE OF NOTICE, REPORT OR OTHER DATA

TYPE OF SUBMISSION	TYPE OF ACTION
<input type="checkbox"/> Notice of Intent	<input type="checkbox"/> Acidize <input type="checkbox"/> Deepen <input type="checkbox"/> Production (Start/Resume) <input type="checkbox"/> Water Shut-Off
<input type="checkbox"/> Subsequent Report	<input type="checkbox"/> Alter Casing <input type="checkbox"/> Hydraulic Fracturing <input type="checkbox"/> Reclamation <input type="checkbox"/> Well Integrity
<input type="checkbox"/> Final Abandonment Notice	<input type="checkbox"/> Casing Repair <input type="checkbox"/> New Construction <input type="checkbox"/> Recomplete <input type="checkbox"/> Other
	<input type="checkbox"/> Change Plans <input type="checkbox"/> Plug and Abandon <input type="checkbox"/> Temporarily Abandon
	<input type="checkbox"/> Convert to Injection <input type="checkbox"/> Plug Back <input type="checkbox"/> Water Disposal

13. Describe Proposed or Completed Operation: Clearly state all pertinent details, including estimated starting date of any proposed work and approximate duration thereof. If the proposal is to deepen directionally or recompleat horizontally, give subsurface locations and measured and true vertical depths of all pertinent markers and zones. Attach the Bond under which the work will be perfonned or provide the Bond No. on file with BLM/BIA. Required subsequent reports must be filed within 30 days following completion of the involved operations. If the operation results in a multiple completion or recompleation in a new interval, a Form 3160-4 must be filed once testing has been completed. Final Abandonment Notices must be filed only after all requirements, including reclamation, have been completed and the operator has detennined that the site is ready for final inspection.)

14. I hereby certify that the foregoing is true and correct. Name (Printed/Typed)	Title
Signature	Date

**THE SPACE FOR FEDERAL OR STATE OFFICE USE**

Approved by	Title	Date
Conditions of approval, if any, are attached. Approval of this notice does not warrant or certify that the applicant holds legal or equitable title to those rights in the subject lease which would entitle the applicant to conduct operations thereon.	Office	

Title 18 U.S.C Section 1001 and Title 43 U.S.C Section 1212, make it a crime for any person knowingly and willfully to make to any department or agency of the United States any false, fictitious or fraudulent statements or representations as to any matter within its jurisdiction.

(Instructions on page 2)

## GENERAL INSTRUCTIONS

This form is designed for submitting proposals to perform certain well operations and reports of such operations when completed as indicated on Federal and Indian lands pursuant to applicable Federal law and regulations. Any necessary special instructions concerning the use of this form and the number of copies to be submitted, particularly with regard to local area or regional procedures and practices, are either shown below, will be issued by or may be obtained from the local Federal office.

## SPECIFIC INSTRUCTIONS

*Item 4* - Locations on Federal or Indian land should be described in accordance with Federal requirements. Consult the local Federal office for specific instructions.

*Item 13*: Proposals to abandon a well and subsequent reports of abandonment should include such special information as is required by the local Federal office. In addition, such proposals and reports should include reasons for the abandonment; data on any former or present productive zones or other zones with present significant fluid contents not sealed off by cement or otherwise; depths (top and bottom) and method of placement of cement plugs; mud or other material placed below, between and above plugs; amount, size, method of parting of any casing, liner or tubing pulled and the depth to the top of any tubing left in the hole; method of closing top of well and date well site conditioned for final inspection looking for approval of the abandonment. If the proposal will involve **hydraulic fracturing operations**, you must comply with 43 CFR 3162.3-3, including providing information about the protection of usable water. Operators should provide the best available information about all formations containing water and their depths. This information could include data and interpretation of resistivity logs run on nearby wells. Information may also be obtained from state or tribal regulatory agencies and from local BLM offices.

## NOTICES

The privacy Act of 1974 and the regulation in 43 CFR 2.48(d) provide that you be furnished the following information in connection with information required by this application.

AUTHORITY: 30 U.S.C. 181 et seq., 351 et seq., 25 U.S.C. 396; 43 CFR 3160.

PRINCIPAL PURPOSE: The information is used to: (1) Evaluate, when appropriate, approve applications, and report completion of subsequent well operations, on a Federal or Indian lease; and (2) document for administrative use, information for the management, disposal and use of National Resource lands and resources, such as: (a) evaluating the equipment and procedures to be used during a proposed subsequent well operation and reviewing the completed well operations for compliance with the approved plan; (b) requesting and granting approval to perform those actions covered by 43 CFR 3162.3-2, 3162.3-3, and 3162.3-4; (c) reporting the beginning or resumption of production, as required by 43 CFR 3162.4-1(c) and (d) analyzing future applications to drill or modify operations in light of data obtained and methods used.

ROUTINE USES: Information from the record and/or the record will be transferred to appropriate Federal, State, local or foreign agencies, when relevant to civil, criminal or regulatory investigations or prosecutions in connection with congressional inquiries or to consumer reporting agencies to facilitate collection of debts owed the Government.

EFFECT OF NOT PROVIDING THE INFORMATION: Filing of this notice and report and disclosure of the information is mandatory for those subsequent well operations specified in 43 CFR 3162.3-2, 3162.3-3, 3162.3-4.

The Paperwork Reduction Act of 1995 requires us to inform you that:

The BLM collects this information to evaluate proposed and/or completed subsequent well operations on Federal or Indian oil and gas leases.

Response to this request is mandatory.

The BLM would like you to know that you do not have to respond to this or any other Federal agency-sponsored information collection unless it displays a currently valid OMB control number.

**BURDEN HOURS STATEMENT:** Public reporting burden for this form is estimated to average 8 hours per response, including the time for reviewing instructions, gathering and maintaining data, and completing and reviewing the form. Direct comments regarding the burden estimate or any other aspect of this form to U.S. Department of the Interior, Bureau of Land Management (1004-0137), Bureau Information Collection Clearance Officer (WO-630), 1849 C St., N.W., Mail Stop 401 LS, Washington, D.C. 20240

## Additional Information

### Location of Well

0. SHL: NWNW / 782 FNL / 1534 FWL / TWSP: 24S / RANGE: 29E / SECTION: 16 / LAT: 32.22277 / LONG: -103.993885 ( TVD: 0 feet, MD: 0 feet )

PPP: NWNW / 1329 FNL / 1029 FWL / TWSP: 24S / RANGE: 29E / SECTION: 9 / LAT: 32.235802 / LONG: -103.994728 ( TVD: 8473 feet, MD: 12726 feet )

PPP: SWSW / 100 FSL / 1030 FWL / TWSP: 24S / RANGE: 29E / SECTION: 9 / LAT: 32.225131 / LONG: -103.994707 ( TVD: 8484 feet, MD: 8845 feet )

BHL: LOT 4 / 20 FNL / 2180 FWL / TWSP: 24S / RANGE: 29E / SECTION: 4 / LAT: 32.253976 / LONG: -103.994764 ( TVD: 8454 feet, MD: 19339 feet )

CONFIDENTIAL

**Reeves, Leslie T**

---

**From:** McClure, Dean, EMNRD <Dean.McClure@emnrd.nm.gov>  
**Sent:** Friday, January 26, 2024 5:46 PM  
**To:** Reeves, Leslie T; Rikala, Ward, EMNRD; Kautz, Paul, EMNRD  
**Subject:** RE: [EXTERNAL] Urgent APD Sundries - SH Change - Spudder Rig Moving in this weekend  
**Attachments:** 24S 29E BS.xlsx  
**Follow Up Flag:** Flag for follow up  
**Flag Status:** Flagged

Leslie,

I approved the proposed changes including those for the 30-015-47335 HEADS CC 9 4 FEDERAL COM #022H. However, please note that this well is currently within the wrong pool. This well will be one of the many wells which need to be cleaned up in this area.

I'll try to get you a full list of wells which needs to be cleaned up next week. In the meantime, please note the attached excel for the correct pools.

Dean McClure  
Petroleum Engineer, Oil Conservation Division  
New Mexico Energy, Minerals and Natural Resources Department  
(505) 469-8211

---

**From:** Reeves, Leslie T <Leslie\_Reeves@oxy.com>  
**Sent:** Friday, January 26, 2024 2:12 PM  
**To:** McClure, Dean, EMNRD <Dean.McClure@emnrd.nm.gov>; Rikala, Ward, EMNRD <Ward.Rikala@emnrd.nm.gov>; Kautz, Paul, EMNRD <paul.kautz@emnrd.nm.gov>  
**Subject:** [EXTERNAL] Urgent APD Sundries - SH Change - Spudder Rig Moving in this weekend  
**Importance:** High

CAUTION: This email originated outside of our organization. Exercise caution prior to clicking on links or opening attachments.

Hi Dean-Ward-Paul –

I just received BLM approval for 4 wells with surface hole changes. Our spudder rig plans to move in Sundry to this well pad and start drilling these. So anything you can do to push these through this afternoon is appreciated!!!

Let me know if you need anything! Thank you very much for the help! Below are the Action IDs. (308472, 308470, 308469, 308466)

☐ AMENDED REPORT

## WELL LOCATION AND ACREAGE DEDICATION PLAT

<sup>1</sup> API Number		<sup>2</sup> Pool Code		<sup>3</sup> Pool Name	
30-015-47335		96473		PIERCE CROSSING; BONE SPRING, EAST	
<sup>4</sup> Property Code		<sup>5</sup> Property Name			<sup>6</sup> Well Number
328290		HEADS CC 9_4 FED COM			22H
<sup>7</sup> OGRID No.		<sup>8</sup> Operator Name			<sup>9</sup> Elevation
16696		OXY USA INC.			2927.9'

<sup>10</sup>Surface Location

UL or lot no. C	Section 16	Township 24S	Range 29E	Lot Idn	Feet from the 782	North/South line NORTH	Feet from the 1534	East/West line WEST	County EDDY
--------------------	---------------	-----------------	--------------	---------	----------------------	---------------------------	-----------------------	------------------------	----------------

### "Bottom Hole Location If Different From Surface

UL or lot no. 3	Section 4	Township 24S	Range 29E	Lot Idn	Feet from the 20	North/South line NORTH	Feet from the 2180	East/West line WEST	County EDDY
<sup>12</sup> Dedicated Acres 1280		<sup>13</sup> Joint or Infill		<sup>14</sup> Consolidation Code		<sup>15</sup> Order No.			

No allowable will be assigned to this completion until all interests have been consolidated or a non-standard unit has been approved by the division.

16	<b>NAD 83 (SURFACE HOLE LOCATION)</b> LATITUDE = 32°13'21.76" (32.222172) LONGITUDE = -103°59'35.09" (-103.990382) <b>NAD 27 (SURFACE HOLE LOCATION)</b> LATITUDE = 32°13'21.32" (32.222590) LONGITUDE = -103°59'33.33" (-103.992593) <b>STATE PLANE NAD 83 (N.M. EAST)</b> N: 444923.21' E: 646555.96' <b>STATE PLANE NAD 27 (N.M. EAST)</b> N: 444864.27' E: 605372.09'	<b>NAD 83 (KICK OFF POINT)</b> LATITUDE = 32°13'26.55" (32.224042) LONGITUDE = -103°59'27.57" (-103.990990) <b>NAD 27 (KICK OFF POINT)</b> LATITUDE = 32°13'26.11" (32.223919) LONGITUDE = -103°59'25.80" (-103.990501) <b>STATE PLANE NAD 83 (N.M. EAST)</b> N: 445408.85' E: 647201.16' <b>STATE PLANE NAD 27 (N.M. EAST)</b> N: 445349.90' E: 606017.30'	<b>NAD 83 (FIRST TAKE POINT)</b> LATITUDE = 32°13'30.51" (32.225141) LONGITUDE = -103°59'27.56" (-103.990989) <b>NAD 27 (FIRST TAKE POINT)</b> LATITUDE = 32°13'30.07" (32.225018) LONGITUDE = -103°59'25.80" (-103.990500) <b>STATE PLANE NAD 83 (N.M. EAST)</b> N: 445808.77' E: 647200.27' <b>STATE PLANE NAD 27 (N.M. EAST)</b> N: 445749.81' E: 606016.42'
17	<b>NAD 83 (LEASE CROSSING)</b> LATITUDE = 32°13'55.80" (32.232166) LONGITUDE = -103°59'27.61" (-103.991003) <b>NAD 27 (LEASE CROSSING)</b> LATITUDE = 32°13'55.36" (32.232043) LONGITUDE = -103°59'25.85" (-103.990513) <b>STATE PLANE NAD 83 (N.M. EAST)</b> N: 448364.24' E: 647187.90' <b>STATE PLANE NAD 27 (N.M. EAST)</b> N: 448305.23' E: 606004.12'	<b>NAD 83 (LAST TAKE POINT)</b> LATITUDE = 32°15'13.53" (32.253758) LONGITUDE = -103°59'27.76" (-103.991045) <b>NAD 27 (LAST TAKE POINT)</b> LATITUDE = 32°15'13.09" (32.253636) LONGITUDE = -103°59'26.00" (-103.990555) <b>STATE PLANE NAD 83 (N.M. EAST)</b> N: 456219.16' E: 647149.87' <b>STATE PLANE NAD 27 (N.M. EAST)</b> N: 456159.98' E: 605966.28'	<b>NAD 83 (BOTTOM HOLE LOCATION)</b> LATITUDE = 32°15'14.32" (32.253978) LONGITUDE = -103°59'27.76" (-103.991045) <b>NAD 27 (BOTTOM HOLE LOCATION)</b> LATITUDE = 32°15'13.88" (32.253856) LONGITUDE = -103°59'26.00" (-103.990555) <b>STATE PLANE NAD 83 (N.M. EAST)</b> N: 456299.14' E: 647149.46' <b>STATE PLANE NAD 27 (N.M. EAST)</b> N: 456239.96' E: 605965.88'

## 17 OPERATOR CERTIFICATION

*I hereby certify that the information contained herein is true and complete to the best of my knowledge and belief, and that this organization either owns a working interest or unleased mineral interest in the land including the proposed bottom hole location or has a right to drill this well at this location pursuant to a contract with an owner of such a mineral or working interest, or to a voluntary pooling agreement or a compulsory pooling order heretofore entered by the division.*

*Leslie T. Reeves* 2/27/2024

---

Signature
Date

LESLIE REEVES

Printed Name \_\_\_\_\_

LESLIE REEVES@OXY.COM

E-mail Address

## 18 SURVEYOR CERTIFICATION

*I hereby certify that the well location shown on this plat was plotted from field notes of actual surveys made by me or under my supervision, and that the same is true and correct to the best of my belief.*

July 05, 2023

Date of Survey \_\_\_\_\_  
Signature and Seal of Professional Surveyor: \_\_\_\_\_

HSU COORDINATES				
	NAD 27 N.M. STATE PLANE, EAST ZONE		NAD 83 N.M. STATE PLANE, EAST ZONE	
POINT	NORTHING	EASTING	NORTHING	EASTING
A	456251.93'	603786.25'	456311.10'	644969.83'
B	456261.68'	606432.26'	456320.85'	647615.84'
C	456271.26'	609079.15'	456330.34'	650262.74'
D	453629.22'	609089.75'	453688.34'	650273.41'
E	450974.81'	609100.88'	451033.87'	650284.61'
F	448322.87'	609114.24'	448381.88'	650298.04'
G	445667.28'	609128.10'	445726.23'	650311.96'
H	445637.62'	603837.40'	445696.58'	645021.24'
I	448292.86'	603824.90'	448351.88'	645008.68'
J	450947.86'	603813.62'	451006.92'	644997.33'
K	453601.34'	603799.71'	453660.46'	644983.36'

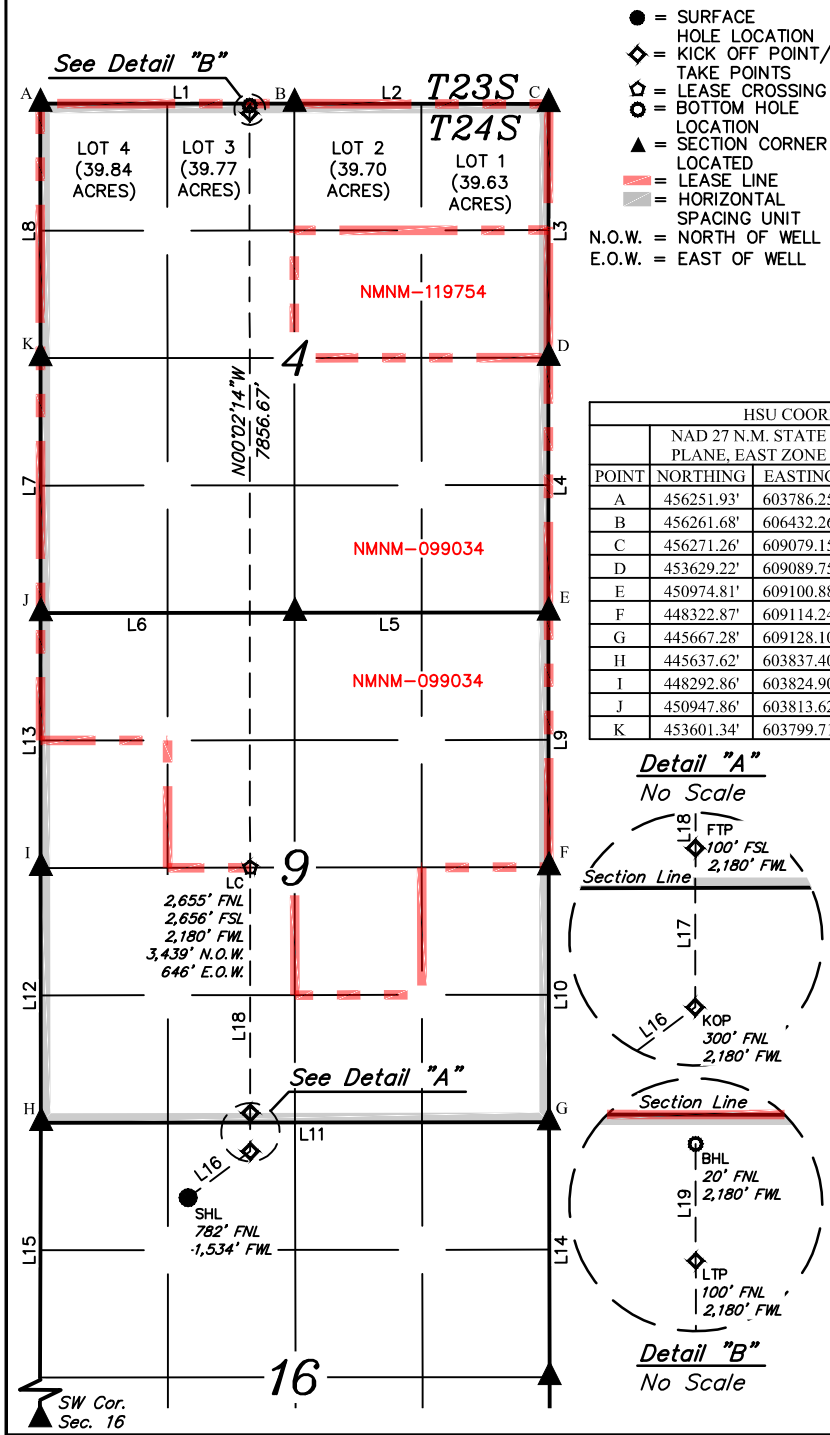

LINE TABLE		
LINE	DIRECTION	LENGTH
L1	N89°58'16"W	2646.59'
L2	N89°58'02"W	2647.47'
L3	N00°00'31"E	2642.67'
L4	N00°00'06"W	2655.05'
L5	S89°57'15"W	2644.28'
L6	S89°56'31"W	2644.18'
L7	N00°03'42"W	2654.14'
L8	N00°03'08"W	2651.24'
L9	N00°03'00"W	2652.59'
L10	N00°03'37"W	2656.24'
L11	S89°55'08"W	5291.92'
L12	N00°01'52"W	2655.89'

LINE TABLE		
LINE	DIRECTION	LENGTH
L13	N00°00'17"W	2655.63'
L14	N00°08'44"W	2654.77'
L15	N00°09'55"E	5303.34'
L16	N53°16'15"E	807.72'
L17	N00°06'49"E	400.00'
L18	N00°02'14"W	2556.04'
L19	N00°03'08"W	80.00'

SCALE  
DRAWN BY: N.R. 07-11-23

Certificate Number:

Received by OCD: 4/15/2024 7:34:00 PM

Released to Imaging: 3/11/2025 10:18:24 AM



Sante Fe Main Office  
Phone: (505) 476-3441

General Information  
Phone: (505) 629-6116

Online Phone Directory  
<https://www.emnrd.nm.gov/ocd/contact-us>

State of New Mexico  
Energy, Minerals and Natural Resources  
Oil Conservation Division  
1220 S. St Francis Dr.  
Santa Fe, NM 87505

CONDITIONS

Action 333605

CONDITIONS

Operator: OXY USA INC P.O. Box 4294 Houston, TX 772104294	OGRID: 16696
	Action Number: 333605
	Action Type: [C-103] NOI Change of Plans (C-103A)

CONDITIONS

Created By	Condition	Condition Date
ward.rikala	None	3/11/2025