

Well Name: LINDSEY A LS	Well Location: T30N / R8W / SEC 19 / SENE / 36.798431 / -107.709259	County or Parish/State: SAN JUAN / NM
Well Number: 1	Type of Well: CONVENTIONAL GAS WELL	Allottee or Tribe Name:
Lease Number: FEE	Unit or CA Name:	Unit or CA Number: NMNM73379
US Well Number: 3004509368	Operator: HILCORP ENERGY COMPANY	

Notice of Intent

Sundry ID: 2840439

Type of Submission: Notice of Intent	Type of Action: Other
Date Sundry Submitted: 03/06/2025	Time Sundry Submitted: 01:17
Date proposed operation will begin: 03/05/2025	

Procedure Description: Through NMOCD inspection and records review, it was determined that the footages and coordinates originally assigned to the subject well have been updated since the well was drilled. As such, Hilcorp Energy resurveyed the well location to match San Juan County revised section lines. Please see the attached revised C-102 with the correct footages and coordinates. Location is in Unit Letter G and Federal Lease # NMSF079511-A.

Surface Disturbance

Is any additional surface disturbance proposed?: No

NOI Attachments

Procedure Description

LINDSEY_A_LS_1_C102_PLAT_20250306131536.pdf

Received by OCD: 3/17/2025 1:28:16 PM

Page 2 of 5

Well Name: LINDSEY A LS	Well Location: T30N / R8W / SEC 19 / SENE / 36.798431 / -107.709259	County or Parish/State: SAN JUAN / NM
Well Number: 1	Type of Well: CONVENTIONAL GAS WELL	Allottee or Tribe Name:
Lease Number: FEE	Unit or CA Name:	Unit or CA Number: NMNM73379
US Well Number: 3004509368	Operator: HILCORP ENERGY COMPANY	

Operator

I certify that the foregoing is true and correct. Title 18 U.S.C. Section 1001 and Title 43 U.S.C. Section 1212, make it a crime for any person knowingly and willfully to make to any department or agency of the United States any false, fictitious or fraudulent statements or representations as to any matter within its jurisdiction. Electronic submission of Sundry Notices through this system satisfies regulations requiring a

Operator Electronic Signature: TAMMY JONES	Signed on: MAR 06, 2025 01:16 PM
Name: HILCORP ENERGY COMPANY	
Title: Regulatory Compliance Specialist	
Street Address: 382 ROAD 3100	
City: AZTEC	State: NM
Phone: (505) 324-5185	
Email address: TAJONES@HILCORP.COM	

Field

Representative Name:		
Street Address:		
City:	State:	Zip:
Phone:		
Email address:		

BLM Point of Contact

BLM POC Name: KENNETH G RENNICK	BLM POC Title: Petroleum Engineer
BLM POC Phone: 5055647742	BLM POC Email Address: krennick@blm.gov
Disposition: Approved	Disposition Date: 03/14/2025
Signature: Kenneth Rennick	

C-102 Submit Electronically Via OCD Permitting	State of New Mexico Energy, Minerals & Natural Resources Department OIL CONSERVATION DIVISION	Revised July 9, 2024	
		Submittal Type	<input checked="" type="checkbox"/> Initial Submittal
			<input type="checkbox"/> Amended Report
		<input type="checkbox"/> As Drilled	

WELL LOCATION INFORMATION

API Number 30-045-09368	Pool Code 72319	Pool Name BLANCO MESAVERDE
Property Code 327365	Property Name LINDSEY A LS	Well Number 001
OGRID No. 372171	Operator Name HILCORP ENERGY COMPANY	Ground Level Elevation 5732'
Surface Owner: <input type="checkbox"/> State <input type="checkbox"/> Fee <input type="checkbox"/> Tribal <input checked="" type="checkbox"/> Federal		Mineral Owner: <input type="checkbox"/> State <input type="checkbox"/> Fee <input type="checkbox"/> Tribal <input checked="" type="checkbox"/> Federal

Surface Location

UL G	Section 19	Township 30N	Range 8W	Lot 7	Feet from N/S Line 1602' NORTH	Feet from E/W Line 1544' EAST	Latitude 36.799108 °N	Longitude -107.711783 °W	County SAN JUAN
---------	---------------	-----------------	-------------	----------	-----------------------------------	----------------------------------	--------------------------	-----------------------------	--------------------

Bottom Hole Location

UL	Section	Township	Range	Lot	Feet from N/S Line	Feet from E/W Line	Latitude	Longitude	County
----	---------	----------	-------	-----	--------------------	--------------------	----------	-----------	--------

Dedicated Acres 321.82	Penetrated Spacing Unit: E/2 - Section 19, T30N, R8W (aka Lots 5-7, SE/4 NE/4, SE/4)	Infill or Defining Well	Defining Well API	Overlapping Spacing Unit <input type="checkbox"/> Yes <input type="checkbox"/> No	Consolidation Code
Order Numbers		Well setbacks are under Common Ownership: <input type="checkbox"/> Yes <input type="checkbox"/> No			

Kick Off Point (KOP)

UL	Section	Township	Range	Lot	Feet from N/S Line	Feet from E/W Line	Latitude	Longitude	County
----	---------	----------	-------	-----	--------------------	--------------------	----------	-----------	--------

First Take Point (FTP)

UL	Section	Township	Range	Lot	Feet from N/S Line	Feet from E/W Line	Latitude	Longitude	County
----	---------	----------	-------	-----	--------------------	--------------------	----------	-----------	--------

Last Take Point (LTP)

UL	Section	Township	Range	Lot	Feet from N/S Line	Feet from E/W Line	Latitude	Longitude	County
----	---------	----------	-------	-----	--------------------	--------------------	----------	-----------	--------

Unitized Area or Area of Uniform Interest	Spacing Unit Type <input type="checkbox"/> Horizontal <input checked="" type="checkbox"/> Vertical <input type="checkbox"/> Directional	Ground Floor Elevation
---	--	------------------------

<p>OPERATOR CERTIFICATION</p> <p>I hereby certify that the information contained herein is true and complete to the best of my knowledge and belief, and, if the well is a vertical or directional well, that this organization either owns a working interest or unleased mineral interest in the land including the proposed bottom hole location or has a right to drill this well at this location pursuant to a contract with an owner of a working interest or unleased mineral interest, or to a voluntary pooling agreement or a compulsory pooling order heretofore entered by the division.</p> <p>If this well is a horizontal well, I further certify that this organization has received the consent of at least one lessee or owner of a working interest or unleased mineral interest in each tract (in the target pool or formation) in which any part of the well's completed interval will be located or obtained a compulsory pooling order from the division.</p> <div><div>Tammy Jones</div><div>Signature</div></div> <div><div>03/06/2025</div><div>Date</div></div> <div><div>Tammy Jones</div><div>Printed Name</div></div> <div><div>tajones@hilcorp.com</div><div>E-mail Address</div></div>	<p>SURVEYOR CERTIFICATION</p> <p>I hereby certify that the well location shown on this plat was plotted from field notes of actual surveys made by me or under my supervision, and that the same is true and correct to the best of my belief.</p> <div></div> <div><div>JASON C. EDWARDS</div><div>Signature and Seal of Professional Surveyor</div></div> <div><div>Certificate Number 15269</div><div>Date of Survey MARCH 3, 2025</div></div>
---	--

SURFACE LOCATION
1602' FNL 1544' FEL
SECTION 19, T30N, R8W
LAT 36.799103°N
LONG -107.711169°W
DATUM: NAD1927

LAT 36.799108°N
LONG -107.711783°W
DATUM: NAD1983

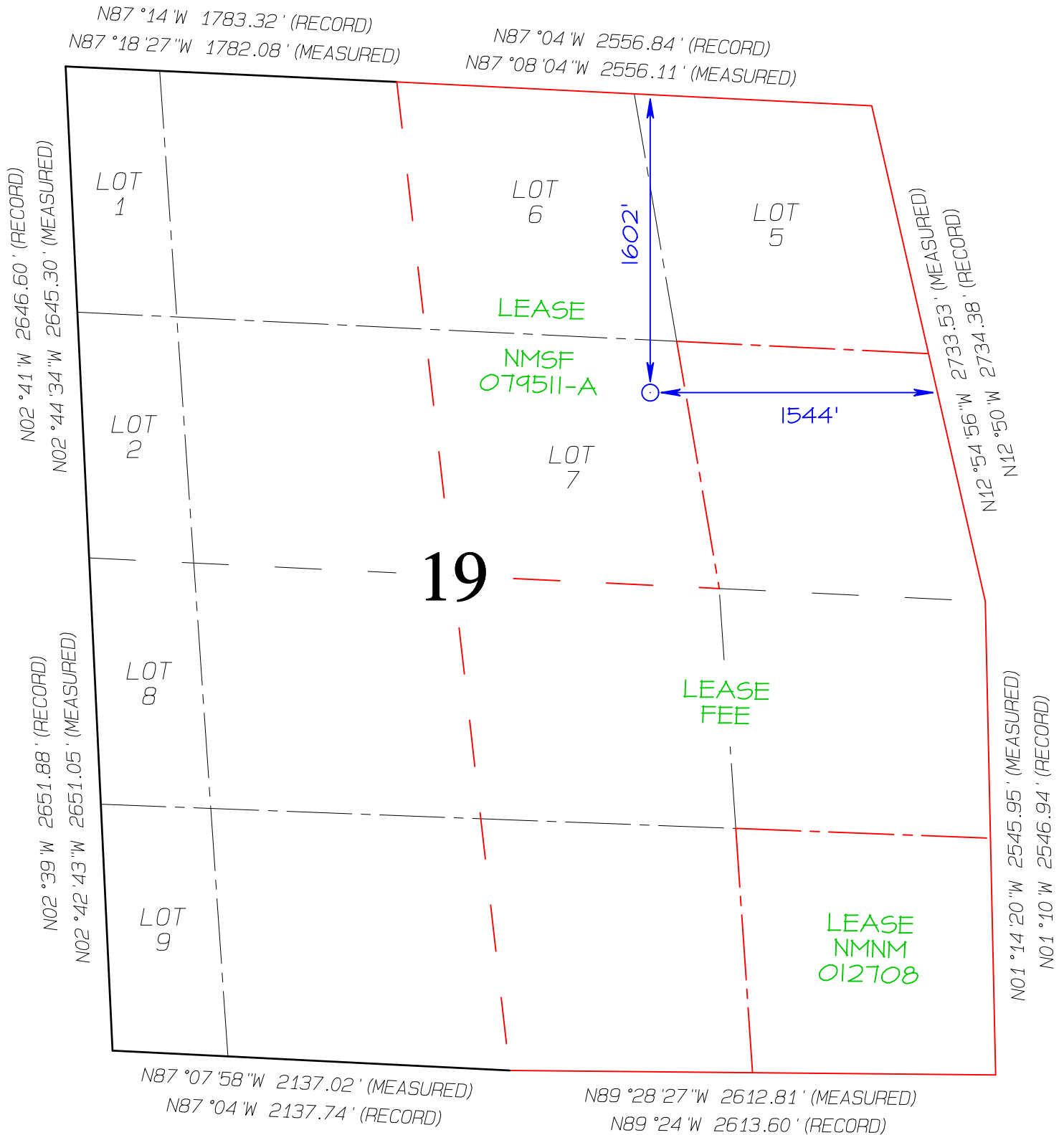

Sante Fe Main Office
Phone: (505) 476-3441

General Information
Phone: (505) 629-6116

Online Phone Directory
<https://www.emnrd.nm.gov/oed/contact-us>

State of New Mexico
Energy, Minerals and Natural Resources
Oil Conservation Division
1220 S. St Francis Dr.
Santa Fe, NM 87505

CONDITIONS

Action 443153

CONDITIONS

Operator: HILCORP ENERGY COMPANY 1111 Travis Street Houston, TX 77002	OGRID: 372171
	Action Number: 443153
	Action Type: [C-103] NOI Change of Plans (C-103A)

CONDITIONS

Created By	Condition	Condition Date
ward.rikala	Accepted for the record.	3/19/2025