

Office
 District I – (575) 393-6161
 1625 N. French Dr., Hobbs, NM 88240
 District II – (575) 748-1283
 811 S. First St., Artesia, NM 88210
 District III – (505) 334-6178
 1000 Rio Brazos Rd., Aztec, NM 87410
 District IV – (505) 476-3460
 1220 S. St. Francis Dr., Santa Fe, NM
 87505

State of New Mexico
 Energy, Minerals and Natural Resources

Form C-103
 Revised July 18, 2013

OIL CONSERVATION DIVISION
 1220 South St. Francis Dr.
 Santa Fe, NM 87505

WELL API NO. 30-025-54128
5. Indicate Type of Lease STATE <input checked="" type="checkbox"/> FEE <input type="checkbox"/>
6. State Oil & Gas Lease No.
7. Lease Name or Unit Agreement Name Black Pearl 7/19 Fed Com
8. Well Number 526H
9. OGRID Number 14744
10. Pool name or Wildcat Pearl; BONE SPRING, EAST

SUNDRY NOTICES AND REPORTS ON WELLS (DO NOT USE THIS FORM FOR PROPOSALS TO DRILL OR TO DEEPEN OR PLUG BACK TO A DIFFERENT RESERVOIR. USE "APPLICATION FOR PERMIT" (FORM C-101) FOR SUCH PROPOSALS.)	
1. Type of Well: Oil Well <input checked="" type="checkbox"/> Gas Well <input type="checkbox"/> Other <input type="checkbox"/>	
2. Name of Operator MEWBOURNE OIL COMPANY	
3. Address of Operator P.O. Box 5270, Hobbs, NM 82441	
4. Well Location Unit Letter <u>J</u> : <u>2639</u> feet from the <u>South</u> line and <u>1400</u> feet from the <u>East</u> line Section <u>7</u> Township <u>19S</u> Range <u>36E</u> NMPM <u>EDDY</u> County	
11. Elevation (Show whether DR, RKB, RT, GR, etc.) 3813' GR	

12. Check Appropriate Box to Indicate Nature of Notice, Report or Other Data

NOTICE OF INTENTION TO:	SUBSEQUENT REPORT OF:
PERFORM REMEDIAL WORK <input type="checkbox"/>	REMEDIAL WORK <input type="checkbox"/>
TEMPORARILY ABANDON <input type="checkbox"/>	ALTERING CASING <input type="checkbox"/>
PULL OR ALTER CASING <input type="checkbox"/>	COMMENCE DRILLING OPNS. <input type="checkbox"/>
DOWNHOLE COMMINGLE <input type="checkbox"/>	P AND A <input type="checkbox"/>
CLOSED-LOOP SYSTEM <input type="checkbox"/>	CASING/CEMENT JOB <input type="checkbox"/>
OTHER: <input type="checkbox"/>	OTHER: <input type="checkbox"/>

13. Describe proposed or completed operations. (Clearly state all pertinent details, and give pertinent dates, including estimated date of starting any proposed work). SEE RULE 19.15.7.14 NMAC. For Multiple Completions: Attach wellbore diagram of proposed completion or recompletion.

Mewbourne Oil Company requests that the following changes be made to the approved APD for the Black Pearl 7/19 Fed Com #526H (API #30-025-54128):

- Change dedicated acreage to 1572.79 acres.

Attached is the updated C102.

I hereby certify that the information above is true and complete to the best of my knowledge and belief.

SIGNATURE John Smith TITLE Engineer DATE 1/23/2025
 Type or print name John Smith E-mail address: john.smith@mewbourne.com PHONE: 580-574-3048

For State Use Only

APPROVED BY: _____ TITLE _____ DATE _____
 Conditions of Approval (if any): _____

C-102 Submit Electronically Via OCD Permitting	State of New Mexico Energy, Minerals & Natural Resources Department OIL CONSERVATION DIVISION	Revised July 9, 2024	
		Submittal Type:	<input checked="" type="checkbox"/> Initial Submittal
			<input type="checkbox"/> Amended Report
			<input type="checkbox"/> As Drilled

WELL LOCATION INFORMATION

API Number 30-025-54128	Pool Code 49690	Pool Name PEARL;BO NE SPRING, EAST
Property Code	Property Name BLACK PEARL 7/19 FED COM	Well Number 526H
OGRID No. 14744	Operator Name MEWBOURNE OIL COMPANY	Ground Level Elevation 3813'
Surface Owner: <input checked="" type="checkbox"/> State <input type="checkbox"/> Fee <input type="checkbox"/> Tribal <input type="checkbox"/> Federal		Mineral Owner: <input checked="" type="checkbox"/> State <input type="checkbox"/> Fee <input type="checkbox"/> Tribal <input type="checkbox"/> Federal

Surface Location

UL J	Section 7	Township 19S	Range 36E	Lot	Ft. from N/S 2639 FSL	Ft. from E/W 1400 FEL	Latitude 32.6750861°N	Longitude 103.3897699°W	County LEA
----------------	---------------------	------------------------	---------------------	-----	---------------------------------	---------------------------------	---------------------------------	-----------------------------------	----------------------

Bottom Hole Location

UL O	Section 19	Township 19S	Range 36E	Lot	Ft. from N/S 100 FSL	Ft. from E/W 1850 FEL	Latitude 32.6389839°N	Longitude 103.3911871°W	County LEA
----------------	----------------------	------------------------	---------------------	-----	--------------------------------	---------------------------------	---------------------------------	-----------------------------------	----------------------

Dedicated Acres 1572.79	Infill or Defining Well	Defining Well API	Overlapping Spacing Unit (Y/N)	Consolidation Code
Order Numbers.			Well setbacks are under Common Ownership: <input type="checkbox"/> Yes <input type="checkbox"/> No	

Kick Off Point (KOP)

UL G	Section 7	Township 19S	Range 36E	Lot	Ft. from N/S 2178 FNL	Ft. from E/W 1850 FEL	Latitude 32.6764071°N	Longitude 103.3912349°W	County LEA
----------------	---------------------	------------------------	---------------------	-----	---------------------------------	---------------------------------	---------------------------------	-----------------------------------	----------------------

First Take Point (FTP)

UL J	Section 7	Township 19S	Range 36E	Lot	Ft. from N/S 2548 FSL	Ft. from E/W 1850 FEL	Latitude 32.6748325°N	Longitude 103.3912311°W	County LEA
----------------	---------------------	------------------------	---------------------	-----	---------------------------------	---------------------------------	---------------------------------	-----------------------------------	----------------------

Last Take Point (LTP)

UL O	Section 19	Township 19S	Range 36E	Lot	Ft. from N/S 100 FSL	Ft. from E/W 1850 FEL	Latitude 32.6389839°N	Longitude 103.3911871°W	County LEA
----------------	----------------------	------------------------	---------------------	-----	--------------------------------	---------------------------------	---------------------------------	-----------------------------------	----------------------

Unitized Area or Area of Uniform Interest	Spacing Unit Type <input type="checkbox"/> Horizontal <input checked="" type="checkbox"/> Vertical	Ground Floor Elevation:
---	--	-------------------------

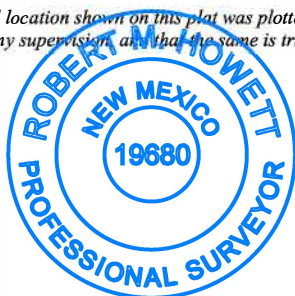
OPERATOR CERTIFICATIONS <i>I hereby certify that the information contained herein is true and complete to the best of my knowledge and belief, and, if the well is a vertical or directional well, that this organization either owns a working interest or unleased mineral interest in the land including the proposed bottom hole location or has a right to drill this well at this location pursuant to a contract with an owner of a working interest or unleased mineral interest, or to a voluntary pooling agreement or a compulsory pooling order heretofore entered by the division.</i> <i>If this well is a horizontal well, I further certify that this organization has received the consent of at least one lessee or owner of a working interest or unleased mineral interest in each tract (in the target pool or formation) in which any part of the well's completed interval will be located or obtained a compulsory pooling order from the division.</i> <i>Brett Miller</i> 09/18/2024		SURVEYOR CERTIFICATIONS <i>I hereby certify that the well location shown on this plat was plotted from field notes of actual surveys made by me under my supervision, and that the same is true and correct to the best of my belief.</i> 	
Signature Brett Miller	Date	Signature and Seal of Professional Surveyor <i>Robert M. Howett</i>	
Printed Name brett.miller@mewbourne.com	Email Address	Certificate Number 19680	Date of Survey 08/06/2024

Note: No allowable will be assigned to this completion until all interests have been consolidated or a non-standard unit has been approved by the division.

ACREAGE DEDICATION PLATS

This grid represents a standard section. You may superimpose a non-standard section, or larger area, over this grid. Operators must outline the dedicated acreage in a red box, clearly show the well surface location and bottom hole location, if it is a directionally drilled, with the dimensions from the section lines in the cardinal directions. If this is a horizontal wellbore show on this plat the location of the First Take Point and Last Take Point, and the point within the Completed interval (other than the First Take Point or Last Take Point) that is closest to any outer boundary of the tract.

Surveyors shall use the latest United States government survey or dependent resurvey. Well locations will be in reference to the New Mexico Principal Meridian. If the land is not surveyed, contact the OCD Engineering Bureau. Independent subdivision surveys will not be acceptable.

BLACK PEARL 7/19 FED COM 526H

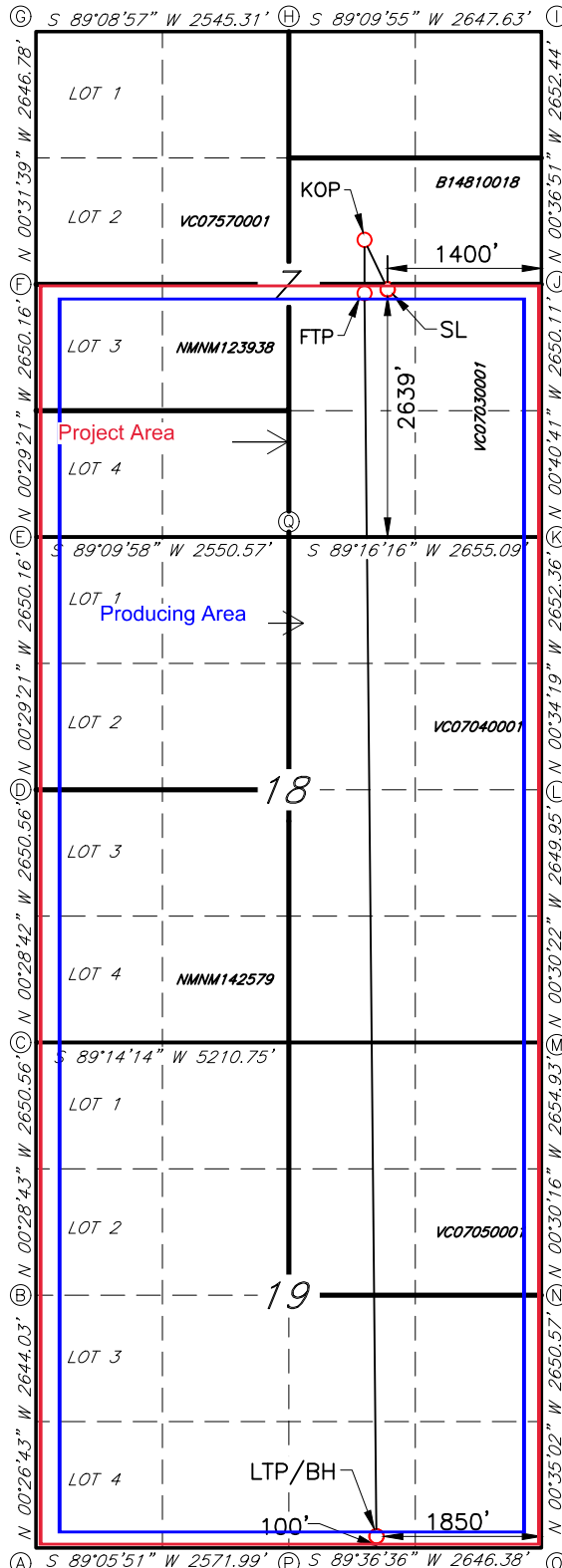

GEODETIC DATA
NAD 83 GRID - NM EAST

SURFACE LOCATION (SL)
N: 610618.2 - E: 831673.1

LAT: 32.6750861° N
LONG: 103.3897699° W

KICK OFF POINT (KOP)
2178' FNL & 1850' FEL - SEC.7
N: 611094.8 - E: 831218.0

LON: 32.6764071° N
LONG: 103.3912349° W

FIRST TAKE POINT (FTP)
2548' FSL & 1850' FEL - SEC.7
N: 610521.9 - E: 831224.3

LON: 32.6748325° N
LONG: 103.3912311° W

LAST TAKE POINT (LTP)/BOTTOM HOLE (BH)
N: 597479.3 - E: 831353.5

LAT: 32.6389839° N
LONG: 103.3911871° W

CORNER DATA
NAD 83 GRID - NM EAST

A: FOUND BRASS CAP "1936"
N: 597333.4 - E: 827987.1

J: FOUND BRASS CAP "1936"
N: 610647.1 - E: 833072.6

B: FND 1/2" REBAR
N: 599976.9 - E: 827966.5

K: FOUND BRASS CAP "1936"
N: 607997.6 - E: 833104.0

C: CALCULATED CORNER
N: 602627.0 - E: 827944.4

L: FOUND BRASS CAP "1936"
N: 605345.8 - E: 833130.4

D: FOUND BRASS CAP "1936"
N: 605277.0 - E: 827922.2

M: FOUND BRASS CAP "1936"
N: 602696.3 - E: 833153.8

E: CALCULATED CORNER
N: 607926.7 - E: 827899.6

N: FOUND BRASS CAP "1936"
N: 600041.9 - E: 833177.2

F: FOUND BRASS CAP "1936"
N: 610576.3 - E: 827877.0

O: FOUND BRASS CAP "1936"
N: 597391.9 - E: 833204.2

G: FOUND BRASS CAP "1936"
N: 613222.6 - E: 827852.6

P: FOUND 1" PIPE
N: 597373.9 - E: 830558.3

H: FOUND BRASS CAP "1936"
N: 613260.4 - E: 830397.2

Q: FOUND BRASS CAP "1936"
N: 607963.8 - E: 830449.5

I: FOUND BRASS CAP "1936"
N: 613298.9 - E: 833044.2

Sante Fe Main Office
Phone: (505) 476-3441

General Information
Phone: (505) 629-6116

Online Phone Directory
<https://www.emnrd.nm.gov/ocd/contact-us>

State of New Mexico
Energy, Minerals and Natural Resources
Oil Conservation Division
1220 S. St Francis Dr.
Santa Fe, NM 87505

CONDITIONS

Action 424819

CONDITIONS

Operator: MEWBOURNE OIL CO P.O. Box 5270 Hobbs, NM 88241	OGRID: 14744
	Action Number: 424819
	Action Type: [C-103] NOI Change of Plans (C-103A)

CONDITIONS

Created By	Condition	Condition Date
matthew.gomez	Any previous COA's not addressed within the updated COA's still apply.	4/1/2025
matthew.gomez	For future reference, please verify that all data is correctly entered into each form.	4/1/2025