

Santa Fe Main Office  
Phone: (505) 476-3441  
General Information  
Phone: (505) 629-6116

State of New Mexico  
Energy, Minerals and Natural Resources

Form C-103  
Revised July 18, 2013

Online Phone Directory Visit:  
<https://www.emnrd.nm.gov/ocd/contact-us/>

OIL CONSERVATION DIVISION  
1220 South St. Francis Dr.  
Santa Fe, NM 87505

<b>SUNDRY NOTICES AND REPORTS ON WELLS</b> (DO NOT USE THIS FORM FOR PROPOSALS TO DRILL OR TO DEEPEN OR PLUG BACK TO A DIFFERENT RESERVOIR. USE "APPLICATION FOR PERMIT" (FORM C-101) FOR SUCH PROPOSALS.) 1. Type of Well: Oil Well <input checked="" type="checkbox"/> Gas Well <input type="checkbox"/> Other <input type="checkbox"/>		WELL API NO. <b>30-015-00676</b>
2. Name of Operator <b>APACHE CORPORATION</b>		5. Indicate Type of Lease STATE <input checked="" type="checkbox"/> FEE <input type="checkbox"/>
3. Address of Operator <b>303 VETERANS AIRPARK LANE, SUITE 1000, MIDLAND, TX 79705</b>		6. State Oil & Gas Lease No. <b>309164</b>
4. Well Location Unit Letter <b>M</b> : <b>330</b> feet from the <b>S</b> line and <b>990</b> feet from the <b>W</b> line Section <b>36</b> Township <b>17S</b> Range <b>27E</b> NMPM County <b>EDDY</b>		7. Lease Name or Unit Agreement Name <b>EMPIRE ABO UNIT</b>
11. Elevation (Show whether DR, RKB, RT, GR, etc.) <b>3641' GR</b>		8. Well Number <b>017</b>
		9. OGRID Number <b>873</b>
		10. Pool name or Wildcat <b>EMPIRE ABO [22040]</b>

12. Check Appropriate Box to Indicate Nature of Notice, Report or Other Data

NOTICE OF INTENTION TO:		SUBSEQUENT REPORT OF:	
PERFORM REMEDIAL WORK <input type="checkbox"/>	PLUG AND ABANDON <input type="checkbox"/>	REMEDIAL WORK <input type="checkbox"/>	ALTERING CASING <input type="checkbox"/>
TEMPORARILY ABANDON <input type="checkbox"/>	CHANGE PLANS <input type="checkbox"/>	COMMENCE DRILLING OPNS. <input type="checkbox"/>	P AND A <input type="checkbox"/>
PULL OR ALTER CASING <input type="checkbox"/>	MULTIPLE COMPL <input type="checkbox"/>	CASING/CEMENT JOB <input type="checkbox"/>	
DOWNHOLE COMMINGLE <input type="checkbox"/>			
CLOSED-LOOP SYSTEM <input type="checkbox"/>			
OTHER: <b>TA RENEWAL</b> <input checked="" type="checkbox"/>		OTHER: <input type="checkbox"/>	

13. Describe proposed or completed operations. (Clearly state all pertinent details, and give pertinent dates, including estimated date of starting any proposed work). SEE RULE 19.15.7.14 NMAC. For Multiple Completions: Attach wellbore diagram of proposed completion or recompletion.

APACHE CORPORATION REQUESTS AN EXTENSION OF THE STATUS OF TEMPORARY ABANDONMENT FOR THIS WELL. APACHE PLANS TO PERFORM AN MIT ON THIS WELL IN FEBRUARY. PROPER NOTIFICATION WILL BE SENT PRIOR TO PERFORMING THE OFFICIAL TEST.

THE WELL WE SOON BE TAKEN OVER BY HILCORP WHO PLANS TO EVALUATE THE WELLBORE AND MAKE A DECISION TO PERMANENTLY PLUG OR RETURN TO PRODUCTION. CURRENT WBD ATTACHED.

Spud Date:

2/5/1960

Rig Release Date:

I hereby certify that the information above is true and complete to the best of my knowledge and belief.

SIGNATURE *alicia fulton* TITLE Sr. Reg Analyst DATE 2/13/2025

Type or print name Alicia Fulton E-mail address: alicia.fulton@apachecorp.com PHONE: 432-818-100

**For State Use Only**

APPROVED BY: \_\_\_\_\_ TITLE \_\_\_\_\_ DATE \_\_\_\_\_

Conditions of Approval (if any):



## Current Schematic - Version 3

Well Name: EMPIRE ABO UNIT H #017

API / UWI 3001500676	Surface Legal Location M-36-17S-27E 330 FSL 990 FWL	Field Name Empire (BP)	Route	State/Province NEW MEXICO	Well Configuration Type Vertical
Ground Elevation (ft) 3,641.00	Original KB/RT Elevation (ft) 3,651.00	Tubing Hanger Elevation (ft)	RKB to GL (ft) 10.00	KB-Casing Flange Distance (ft)	KB-Tubing Hanger Distance (ft)
<b>Tubing Strings</b>					
Run Date 8/15/2017 10:00	Set Depth (ftKB) 5,453.89	String Max Nominal OD (in) 2 7/8	String Min Nominal ID (in) 2.44	Weight/Length (lb/ft) 6.50	Original Spud Date 2/5/1960 00:00

## Original Hole [Vertical]

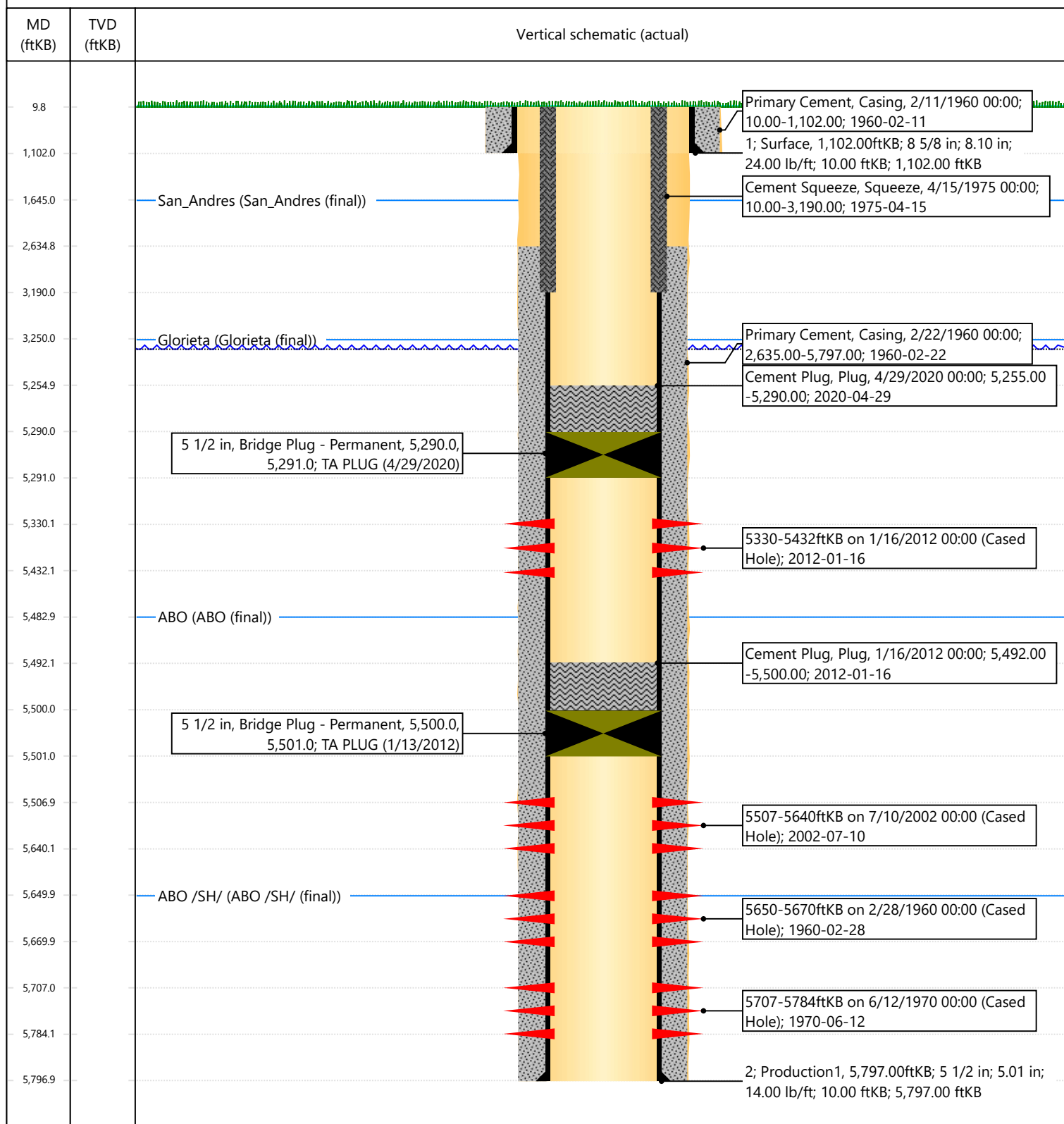

Sante Fe Main Office  
Phone: (505) 476-3441

General Information  
Phone: (505) 629-6116

Online Phone Directory  
<https://www.emnrd.nm.gov/ocd/contact-us>

State of New Mexico  
Energy, Minerals and Natural Resources  
Oil Conservation Division  
1220 S. St Francis Dr.  
Santa Fe, NM 87505

CONDITIONS

Action 431990

CONDITIONS

Operator: APACHE CORPORATION 303 Veterans Airpark Ln Midland, TX 79705	OGRID: 873
	Action Number: 431990
	Action Type: [C-103] NOI Temporary Abandonment (C-103I)

CONDITIONS

Created By	Condition	Condition Date
gcordero	Must submit casing integrity log prior to subsequent approval.	4/4/2025
gcordero	Must submit development plan for well with details and timelines.	4/4/2025
gcordero	Passing MIT test in accordance with 19.15.26.11 or 19.15.25.12-14 NMAC will be required at time of work.	4/4/2025
gcordero	Notify the OCD inspection supervisor via email 24 hours prior to beginning Temporarily Abandonment (TA) operations.	4/4/2025