

Well Name: STEEL GUITAR 26-35 FED COM	Well Location: T26S / R29E / SEC 26 / NENE / 32.0184921 / -103.9491622	County or Parish/State: EDDY / NM
Well Number: 414H	Type of Well: OIL WELL	Allottee or Tribe Name:
Lease Number: NMNM19609	Unit or CA Name:	Unit or CA Number:
US Well Number:	Operator: WPX ENERGY PERMIAN LLC	

Notice of Intent

Sundry ID: 2830308

Type of Submission: Notice of Intent	Type of Action: APD Change
Date Sundry Submitted: 01/07/2025	Time Sundry Submitted: 10:48
Date proposed operation will begin: 01/07/2025	

Procedure Description: Devon Energy Production Co., L.P. (Devon) respectfully requests a name change and BHL move for the subject well (APD ID 10400093178). Devon also requests break test and offline cementing variances. Please see revised C102, drill plan, directional plan, and variance attachments. Permitted BHL: LOT 11, 1779 FNL, 1670 FEL, 35-26S-29E Proposed BHL: LOT 11, 1778 FNL, 1550 FEL, 35-26S-29E Permitted Well name: STEEL GUITAR 26-35 FED COM 414H Proposed Well name: STEEL GUITAR 35-26 FED COM 414H

NOI Attachments

Procedure Description

- break_test_variance_BOP_1_15_24_20250107104608.pdf
- Offline_Cementing___Variance_Request_20250107104601.pdf
- STEEL_GUITAR_35_26_FED_COM_414H_20250107104551.pdf
- STEEL_GUITAR_35_26_FED_COM_414H_Directional_Plan_12_12_24_20250107104541.pdf
- WA018425572_STEEL_GUITAR_35_26_FED_COM_414H_WL_R2_SIGNED_20250107104529.pdf

Received by OCD: 1/30/2025 9:04:05 AM

Well Name: STEEL GUITAR 26-35
FED COM

Well Location: T26S / R29E / SEC 26 /
NENE / 32.0184921 / -103.9491622

County or Parish/State: EDDY /
NM

Well Number: 414H

Type of Well: OIL WELL

Allottee or Tribe Name:

Lease Number: NMNM19609

Unit or CA Name:

Unit or CA Number:

US Well Number:

Operator: WPX ENERGY PERMIAN
LLC

Conditions of Approval

Specialist Review

Offline_Cementing_COA_Variance_20250129123941.pdf
Break_Test_COA_Variance_20250129123941.pdf

Operator

I certify that the foregoing is true and correct. Title 18 U.S.C. Section 1001 and Title 43 U.S.C. Section 1212, make it a crime for any person knowingly and willfully to make to any department or agency of the United States any false, fictitious or fraudulent statements or representations as to any matter within its jurisdiction. Electronic submission of Sundry Notices through this system satisfies regulations requiring a

Operator Electronic Signature: AMY BROWN
Signed on: JAN 22, 2025 09:16 AM
Name: WPX ENERGY PERMIAN LLC
Title: Regulatory Professional
Street Address: 333 WEST SHERIDAN AVENUE
City: OKLAHOMA CITY State: OK
Phone: (405) 552-6137
Email address: AMY.BROWN@DVN.COM

Field

Representative Name:
Street Address:
City: State: Zip:
Phone:
Email address:

BLM Point of Contact

BLM POC Name: LONG VO
BLM POC Phone: 5759885402
Disposition: Approved
Signature: Long Vo
BLM POC Title: Petroleum Engineer
BLM POC Email Address: LVO@BLM.GOV
Disposition Date: 01/29/2025

Form 3160-5 (June 2019)	UNITED STATES DEPARTMENT OF THE INTERIOR BUREAU OF LAND MANAGEMENT	FORM APPROVED OMB No. 1004-0137 Expires: October 31, 2021
SUNDRY NOTICES AND REPORTS ON WELLS <i>Do not use this form for proposals to drill or to re-enter an abandoned well. Use Form 3160-3 (APD) for such proposals.</i>		5. Lease Serial No.
		6. If Indian, Allottee or Tribe Name

SUBMIT IN TRIPLICATE - Other instructions on page 2		7. If Unit of CA/Agreement, Name and/or No.
1. Type of Well <input type="checkbox"/> Oil Well <input type="checkbox"/> Gas Well <input type="checkbox"/> Other		8. Well Name and No.
2. Name of Operator		9. API Well No.
3a. Address	3b. Phone No. (include area code)	10. Field and Pool or Exploratory Area
4. Location of Well (Footage, Sec., T.,R.,M., or Survey Description)		11. Country or Parish, State

12. CHECK THE APPROPRIATE BOX(ES) TO INDICATE NATURE OF NOTICE, REPORT OR OTHER DATA				
TYPE OF SUBMISSION	TYPE OF ACTION			
<input type="checkbox"/> Notice of Intent	<input type="checkbox"/> Acidize	<input type="checkbox"/> Deepen	<input type="checkbox"/> Production (Start/Resume)	<input type="checkbox"/> Water Shut-Off
	<input type="checkbox"/> Alter Casing	<input type="checkbox"/> Hydraulic Fracturing	<input type="checkbox"/> Reclamation	<input type="checkbox"/> Well Integrity
<input type="checkbox"/> Subsequent Report	<input type="checkbox"/> Casing Repair	<input type="checkbox"/> New Construction	<input type="checkbox"/> Recomplete	<input type="checkbox"/> Other
	<input type="checkbox"/> Change Plans	<input type="checkbox"/> Plug and Abandon	<input type="checkbox"/> Temporarily Abandon	
<input type="checkbox"/> Final Abandonment Notice	<input type="checkbox"/> Convert to Injection	<input type="checkbox"/> Plug Back	<input type="checkbox"/> Water Disposal	

13. Describe Proposed or Completed Operation: Clearly state all pertinent details, including estimated starting date of any proposed work and approximate duration thereof. If the proposal is to deepen directionally or recompleate horizontally, give subsurface locations and measured and true vertical depths of all pertinent markers and zones. Attach the Bond under which the work will be perfonned or provide the Bond No. on file with BLM/BIA. Required subsequent reports must be filed within 30 days following completion of the involved operations. If the operation results in a multiple completion or recompletion in a new interval, a Form 3160-4 must be filed once testing has been completed. Final Abandonment Notices must be filed only after all requirements, including reclamation, have been completed and the operator has detennined that the site is ready for final inspection.)

14. I hereby certify that the foregoing is true and correct. Name (Printed/Typed)		
	Title	
Signature	Date	

THE SPACE FOR FEDERAL OR STATE OFFICE USE		
Approved by	Title	Date
Conditions of approval, if any, are attached. Approval of this notice does not warrant or certify that the applicant holds legal or equitable title to those rights in the subject lease which would entitle the applicant to conduct operations thereon.	Office	

Title 18 U.S.C Section 1001 and Title 43 U.S.C Section 1212, make it a crime for any person knowingly and willfully to make to any department or agency of the United States any false, fictitious or fraudulent statements or representations as to any matter within its jurisdiction.

(Instructions on page 2)

GENERAL INSTRUCTIONS

This form is designed for submitting proposals to perform certain well operations and reports of such operations when completed as indicated on Federal and Indian lands pursuant to applicable Federal law and regulations. Any necessary special instructions concerning the use of this form and the number of copies to be submitted, particularly with regard to local area or regional procedures and practices, are either shown below, will be issued by or may be obtained from the local Federal office.

SPECIFIC INSTRUCTIONS

Item 4 - Locations on Federal or Indian land should be described in accordance with Federal requirements. Consult the local Federal office for specific instructions.

Item 13: Proposals to abandon a well and subsequent reports of abandonment should include such special information as is required by the local Federal office. In addition, such proposals and reports should include reasons for the abandonment; data on any former or present productive zones or other zones with present significant fluid contents not sealed off by cement or otherwise; depths (top and bottom) and method of placement of cement plugs; mud or other material placed below, between and above plugs; amount, size, method of parting of any casing, liner or tubing pulled and the depth to the top of any tubing left in the hole; method of closing top of well and date well site conditioned for final inspection looking for approval of the abandonment. If the proposal will involve **hydraulic fracturing operations**, you must comply with 43 CFR 3162.3-3, including providing information about the protection of usable water. Operators should provide the best available information about all formations containing water and their depths. This information could include data and interpretation of resistivity logs run on nearby wells. Information may also be obtained from state or tribal regulatory agencies and from local BLM offices.

NOTICES

The privacy Act of 1974 and the regulation in 43 CFR 2.48(d) provide that you be furnished the following information in connection with information required by this application.

AUTHORITY: 30 U.S.C. 181 et seq., 351 et seq., 25 U.S.C. 396; 43 CFR 3160.

PRINCIPAL PURPOSE: The information is used to: (1) Evaluate, when appropriate, approve applications, and report completion of subsequent well operations, on a Federal or Indian lease; and (2) document for administrative use, information for the management, disposal and use of National Resource lands and resources, such as: (a) evaluating the equipment and procedures to be used during a proposed subsequent well operation and reviewing the completed well operations for compliance with the approved plan; (b) requesting and granting approval to perform those actions covered by 43 CFR 3162.3-2, 3162.3-3, and 3162.3-4; (c) reporting the beginning or resumption of production, as required by 43 CFR 3162.4-1(c) and (d) analyzing future applications to drill or modify operations in light of data obtained and methods used.

ROUTINE USES: Information from the record and/or the record will be transferred to appropriate Federal, State, local or foreign agencies, when relevant to civil, criminal or regulatory investigations or prosecutions in connection with congressional inquiries or to consumer reporting agencies to facilitate collection of debts owed the Government.

EFFECT OF NOT PROVIDING THE INFORMATION: Filing of this notice and report and disclosure of the information is mandatory for those subsequent well operations specified in 43 CFR 3162.3-2, 3162.3-3, 3162.3-4.

The Paperwork Reduction Act of 1995 requires us to inform you that:

The BLM collects this information to evaluate proposed and/or completed subsequent well operations on Federal or Indian oil and gas leases.

Response to this request is mandatory.

The BLM would like you to know that you do not have to respond to this or any other Federal agency-sponsored information collection unless it displays a currently valid OMB control number.

BURDEN HOURS STATEMENT: Public reporting burden for this form is estimated to average 8 hours per response, including the time for reviewing instructions, gathering and maintaining data, and completing and reviewing the form. Direct comments regarding the burden estimate or any other aspect of this form to U.S. Department of the Interior, Bureau of Land Management (1004-0137), Bureau Information Collection Clearance Officer (WO-630), 1849 C St., N.W., Mail Stop 401 LS, Washington, D.C. 20240

Additional Information

Location of Well

0. SHL: NENE / 455 FNL / 1060 FEL / TWSP: 26S / RANGE: 29E / SECTION: 26 / LAT: 32.0184921 / LONG: -103.9491622 (TVD: 0 feet, MD: 0 feet)
PPP: NWNE / 100 FNL / 1670 FEL / TWSP: 26S / RANGE: 29E / SECTION: 26 / LAT: 32.0194862 / LONG: -103.9510652 (TVD: 9853 feet, MD: 9931 feet)
PPP: LOT 6 / 0 FNL / 1686 FEL / TWSP: 26S / RANGE: 29E / SECTION: 35 / LAT: 32.0051302 / LONG: -103.9520917 (TVD: 10080 feet, MD: 15400 feet)
PPP: NWSE / 2663 FNL / 1677 FEL / TWSP: 26S / RANGE: 29E / SECTION: 26 / LAT: 32.0124469 / LONG: -103.9515686 (TVD: 10100 feet, MD: 12700 feet)
BHL: LOT 11 / 1779 FNL / 1670 FEL / TWSP: 26S / RANGE: 29E / SECTION: 35 / LAT: 32.0002424 / LONG: -103.9524423 (TVD: 10069 feet, MD: 16997 feet)

CONFIDENTIAL

Section 2 - Blowout Preventer Testing Procedure

Variance Request

Devon Energy requests to only test BOP connection breaks after drilling out of surface casing and while skidding between wells which conforms to API Standard 53 and industry standards. This test will include the Top Pipe Rams, HCR, Kill Line Check Valve, QDC (quick disconnect to wellhead) and Shell of the 10M BOPE to 5M for 10 minutes. If a break to the flex hose that runs to the choke manifold is required due to repositioning from a skid, the HCR will remain open during the shell test to include that additional break. The variance only pertains to intermediate hole-sections and no deeper than the Bone Springs Formation where 5M BOP tests are required. The initial BOP test will follow 43 CFR 3172, and subsequent tests following a skid will only test connections that are broken. The annular preventer will be tested to 100% working pressure. This variance will meet or exceed 43 CFR 3172 per the following: Devon Energy will perform a full BOP test per 43 CFR 3172 before drilling out of the intermediate casing string(s) and starting the production hole, before starting any hole section that requires a 10M test, before the expiration of the allotted 14-days for 5M intermediate batch drilling or when the drilling rig is fully mobilized to a new well pad, whichever is sooner. We will utilize a 200' TVD tolerance between intermediate shoes as the cutoff for a full BOP test. The BLM will be contacted 4hrs prior to a BOPE test. The BLM will be notified if and when a well control event is encountered. Break test will be a 14 day interval and not a 30 day full BOPE test interval. If in the event break testing is not utilized, then a full BOPE test would be conducted.

1. Well Control Response:
 1. Primary barrier remains fluid
 2. In the event of an influx due to being underbalanced and after a realized gain or flow, the order of closing BOPE is as follows:
 - a) Annular first
 - b) If annular were to not hold, Upper pipe rams second (which were tested on the skid BOP test)
 - c) If the Upper Pipe Rams were to not hold, Lower Pipe Rams would be third

Cactus
Wellhead2-9-17
E Bell

80.7 °F

15:49



50

Date 02-09-17

Tested By E.BELL

Transducer bay2

Transducer Serial 181504

Calibration Date 9/6/15

Job#	Part#	Serial#	Description	Test Pressure
1	TRJ0006341-0007	116966	TRJ6341-7-1 ADPT,DRLG,CW,MBU-3T,13-5/8 10M	15000
2				
3				
4				
5			TRANSDUCER CALIBRATION DUE 03/13/2017	
6				
7				
8				



Start



Stop



Zero



Config



Save



Print

EXIT

Offline Cementing

Variance Request

Devon Energy requests to offline cement on intermediate strings that are set in formations shallower than the Wolfcamp. Prior to commencing offline cementing operations, the well will be monitored for any abnormal pressures and confirmed to be static. A dual manifold system (equipped with chokes) for the returns will also be utilized as a redundancy. All equipment used for offline cementing will have a minimum 5M rating to match intermediate sections' 5M BOPE requirements.

STEEL GUITAR 35-26 FED COM 414H

1. Geologic Formations

TVD of target	10070	Pilot hole depth	N/A
MD at TD:	16986	Deepest expected fresh water	

Basin

Formation	Depth (TVD) from KB	Water/Mineral Bearing/Target Zone?	Hazards*
Rustler	247		
Salt	1152		
Base of Salt	2981		
Delaware	2981		
Cherry Canyon	4037		
Brushy Canyon	4972		
1st Bone Spring Lime	6699		
Bone Spring 1st	7622		
Bone Spring 2nd	8227		
3rd Bone Spring Lime	8693		
Bone Spring 3rd	9512		
Wolfcamp	9853		

*H2S, water flows, loss of circulation, abnormal pressures, etc.

STEEL GUITAR 35-26 FED COM 414H

2. Casing Program (Primary Design)

Hole Size	Csg. Size	Wt (PPF)	Grade	Conn	Casing Interval		Casing Interval	
					From (MD)	To (MD)	From (TVD)	To (TVD)
14 3/4	10 3/4	40 1/2	H40	BTC	0	272	0	272
9 7/8	8 5/8	32	P110	TLW	0	9512	0	9512
7 7/8	5 1/2	17	P110	BTC	0	16986	0	10070

• All casing strings will be tested in accordance with Onshore Oil and Gas Order #2 IILB.1.h Must have table for contingency casing.

3. Cementing Program (Primary Design)

Casing	# Sks	TOC	Wt. ppg	Yld (ft3/sack)	Slurry Description
Surface	182	Surf	13.2	1.44	Lead: Class C Cement + additives
Int 1	248	Surf	9	3.27	Lead: Class C Cement + additives
	527	4972	13.2	1.44	Tail: Class H / C + additives
Int 1 Intermediate Squeeze	563	Surf	13.2	1.44	Squeeze Lead: Class C Cement + additives
	248	Surf	9	3.27	Lead: Class C Cement + additives
	527	4972	13.2	1.44	Tail: Class H / C + additives
Production	117	7595	9	3.27	Lead: Class H / C + additives
	978	9595	13.2	1.44	Tail: Class H / C + additives

Assuming no returns are established while drilling, Devon requests to pump a two stage cement job on the intermediate casing string with the first stage being pumped conventionally with the calculated top of cement at the Brushy Canyon and the second stage performed as a bradenhead squeeze with planned cement from the Brushy Canyon to surface. The final cement top will be verified by Echo-meter. Devon will include the Echo-meter verified fluid top and the volume of displacement fluid above the cement slurry in the annulus in all post-drill sundries on wells utilizing this cement program. Devon will report to the BLM the volume of fluid (limited to 1 bbls) used to flush intermediate casing valves following backside cementing procedures.

Casing String	% Excess
Surface	50%
Intermediate 1	30%
Intermediate 1 (Two Stage)	25%
Prod	10%

STEEL GUITAR 35-26 FED COM 414H

4. Pressure Control Equipment (Three String Design)

BOP installed and tested before drilling which hole?	Size?	Min. Required WP	Type	✓	Tested to:
Int 1	13-5/8"	5M	Annular	X	50% of rated working pressure
			Blind Ram	X	5M
			Pipe Ram		
			Double Ram	X	
			Other*		
Production	13-5/8"	5M	Annular (5M)	X	50% of rated working pressure
			Blind Ram	X	5M
			Pipe Ram		
			Double Ram	X	
			Other*		
			Annular (5M)		
			Blind Ram		
			Pipe Ram		
			Double Ram		
			Other*		
N	A variance is requested for the use of a diverter on the surface casing. See attached for schematic.				
Y	A variance is requested to run a 5 M annular on a 10M system				

STEEL GUITAR 35-26 FED COM 414H

5. Mud Program (Three String Design)

Section	Type	Weight (ppg)
Surface	FW Gel	8.5-9
Intermediate	DBE / Cut Brine	10-10.5
Production	OBM	10-10.5

Sufficient mud materials to maintain mud properties and meet minimum lost circulation and weight increase requirements will be kept on location at all times.

What will be used to monitor the loss or gain of fluid?	PVT/Pason/Visual Monitoring
---	-----------------------------

6. Logging and Testing Procedures

Logging, Coring and Testing	
X	Will run GR/CNL from TD to surface (horizontal well - vertical portion of hole). Stated logs run will be in the Completion Report and submitted to the BLM.
	No logs are planned based on well control or offset log information.
	Drill stem test? If yes, explain.
	Coring? If yes, explain.

Additional logs planned		Interval
	Resistivity	Int. shoe to KOP
	Density	Int. shoe to KOP
X	CBL	Production casing
X	Mud log	Intermediate shoe to TD
	PEX	

7. Drilling Conditions

Condition	Specify what type and where?
BH pressure at deepest TVD	5498
Abnormal temperature	No

Mitigation measure for abnormal conditions. Describe. Lost circulation material/sweeps/mud scavengers.

Hydrogen Sulfide (H₂S) monitors will be installed prior to drilling out the surface shoe. If H₂S is detected in concentrations greater than 100 ppm, the operator will comply with the provisions of Onshore Oil and Gas Order #6. If Hydrogen Sulfide is encountered measured values and formations will be provided to the BLM.

N	H ₂ S is present
Y	H ₂ S plan attached.

STEEL GUITAR 35-26 FED COM 414H

8. Other facets of operation

Is this a walking operation? Potentially

- 1 If operator elects, drilling rig will batch drill the surface holes and run/cement surface casing; walking the rig to next wells on the pad.
- 2 The drilling rig will then batch drill the intermediate sections and run/cement intermediate casing; the wellbore will be isolated with a blind flange and pressure gauge installed for monitoring the well before walking to the next well.
- 3 The drilling rig will then batch drill the production hole sections on the wells with OBM, run/cement production casing, and install TA caps or tubing heads for completions.

NOTE: During batch operations the drilling rig will be moved from well to well however, it will not be removed from the pad until all wells have production casing run/cemented.

Will be pre-setting casing? Potentially

- 1 Spudder rig will move in and batch drill surface hole.
 - a. Rig will utilize fresh water based mud to drill surface hole to TD. Solids control will be handled entirely on a closed loop basis.,
- 2 After drilling the surface hole section, the spudder rig will run casing and cement following all of the applicable rules and regulations (OnShore Order 2, all COAs and NMOCD regulations).
- 3 The wellhead will be installed and tested once the surface casing is cut off and the WOC time has been reached.
- 4 A blind flange with the same pressure rating as the wellhead will be installed to seal the wellbore. Pressure will be monitored with a pressure gauge installed on the wellhead.
- 5 Spudder rig operations is expected to take 4-5 days per well on a multi-well pad.
- 6 The NMOCD will be contacted and notified 24 hours prior to commencing spudder rig operations.
- 7 Drilling operations will be performed with drilling rig. At that time an approved BOP stack will be nipped up and tested on the wellhead before drilling operations commences on each well.
 - a. The NMOCD will be contacted / notified 24 hours before the drilling rig moves back on to the pad with the pre-set surface casing.

Attachments

X Directional Plan
 Other, describe

STEEL GUITAR 35-26 FED COM 414H



Well: STEEL GUITAR 35-26 FED COM 414H

County: Eddy

Wellbore: Permit Plan

Design: Permit Plan #1

Geodetic System: US State Plane 1983

Datum: North American Datum 1927

Ellipsoid: Clarke 1866

Zone: 3001 - NM East (NAD83)

MD	INC	AZI	TVD	NS	EW	VS	DLS	Comment
(ft)	(°)	(°)	(ft)	(ft)	(ft)	(ft)	(°/100ft)	
0.00	0.00	0.00	0.00	0.00	0.00	0.00	0.00	SHL
2000.00	0.00	311.00	2000.00	0.00	0.00	0.00	0.00	Start Tangent
2500.00	10.00	311.00	2497.47	28.55	-32.85	-23.77	2.00	Hold Tangent
5581.96	10.00	311.00	5532.60	379.66	-436.75	-316.10	0.00	Drop to Vertical
6081.96	0.00	311.00	6030.07	408.21	-469.60	-339.87	2.00	Hold Vertical
9594.95	0.00	183.66	9543.06	408.21	-469.60	-339.87	0.00	KOP
10499.10	90.42	183.66	10116.00	-167.72	-506.44	235.66	10.00	Landing Point
16985.68	90.42	183.66	10069.00	-6640.90	-920.50	6704.39	0.00	BHL

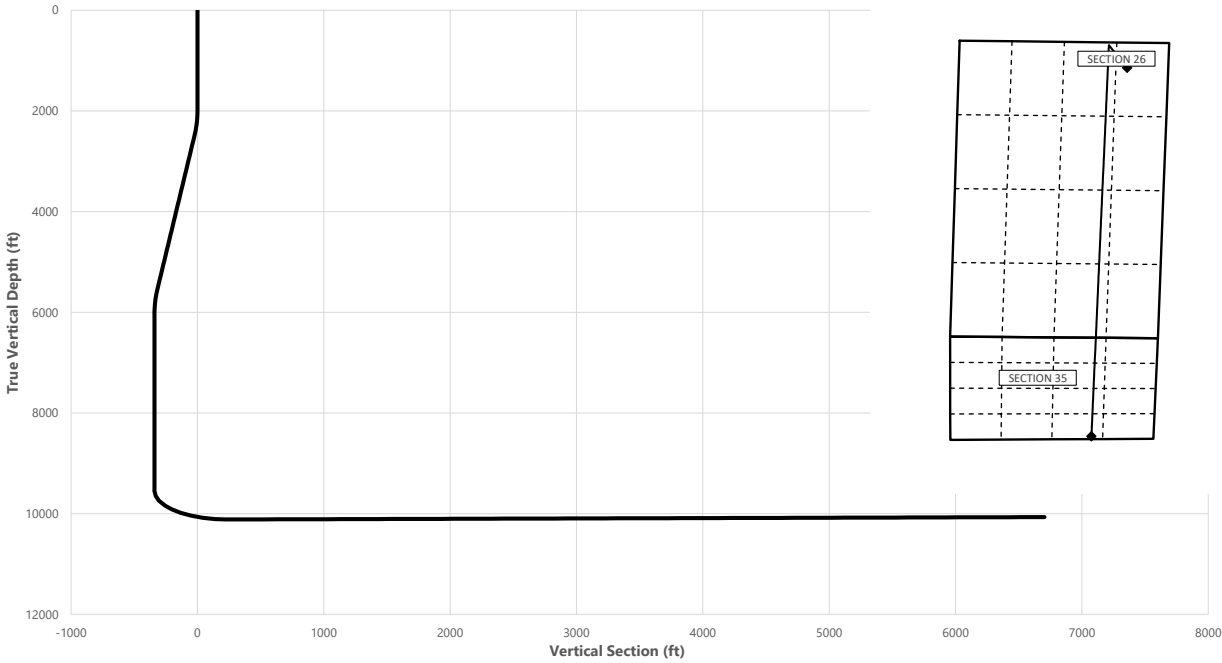

Key Depths	MD	TVD
	(ft)	(ft)
Rustler	247.00	247.00
Salt	1152.00	1152.00
Base of Salt	2990.99	2981.00
Delaware	2990.99	2981.00
Cherry Canyon	4063.28	4037.00
Brushy Canyon	5012.71	4972.00
1st Bone Spring Lime	6750.89	6699.00
Bone Spring 1st	7673.89	7622.00
Bone Spring 2nd	8278.89	8227.00
3rd Bone Spring Lime	8744.89	8693.00
Bone Spring 3rd	9563.89	9512.00
Wolfcamp / Point of Penetration	9922.43	9853.00
exit	16905.68	10069.59

	MD	TVD	Lat	Long	Section Footages
	(ft)	(ft)	(°)	(°)	
SHL	0.00	0.00	32.0184	-103.9492	455' FNL, 1060' FEL of Sec 26 in T26S, R29E
KOP	9594.95	9543.06	32.0195	-103.9508	51' FNL, 1551' FEL of Sec 26 in T26S, R29E
Point of Penetration	9922.43	9853.00	32.0195	-103.9507	100' FNL, 1550' FEL of Sec 26 in T26S, R29E
Exit	16905.68	10069.59	32.0004	-103.9522	1728' FSL, 1550' FEL of Sec 35 in T26S, R29E
BHL	16985.68	10069.00	32.0002	-103.9523	1778' FNL, 1550' FEL of Sec 35 in T26S, R29E
	Y	X	MD		
KOP	371086	659932.2	9594.95		

STEEL GUITAR 35-26 FED COM 414H



Well: STEEL GUITAR 35-26 FED COM 414H
County: Eddy
Wellbore: Permit Plan
Design: Permit Plan #1

Geodetic System: US State Plane 1983
Datum: North American Datum 1927
Ellipsoid: Clarke 1866
Zone: 3001 - NM East (NAD83)

MD (ft)	INC (°)	AZI (°)	TVD (ft)	NS (ft)	EW (ft)	VS (ft)	DLS (°/100ft)	Comment
0.00	0.00	0.00	0.00	0.00	0.00	0.00	0.00	SHL
100.00	0.00	311.00	100.00	0.00	0.00	0.00	0.00	
200.00	0.00	311.00	200.00	0.00	0.00	0.00	0.00	
247.00	0.00	311.00	247.00	0.00	0.00	0.00	0.00	Rustler
300.00	0.00	311.00	300.00	0.00	0.00	0.00	0.00	
400.00	0.00	311.00	400.00	0.00	0.00	0.00	0.00	
500.00	0.00	311.00	500.00	0.00	0.00	0.00	0.00	
600.00	0.00	311.00	600.00	0.00	0.00	0.00	0.00	
700.00	0.00	311.00	700.00	0.00	0.00	0.00	0.00	
800.00	0.00	311.00	800.00	0.00	0.00	0.00	0.00	
900.00	0.00	311.00	900.00	0.00	0.00	0.00	0.00	
1000.00	0.00	311.00	1000.00	0.00	0.00	0.00	0.00	
1100.00	0.00	311.00	1100.00	0.00	0.00	0.00	0.00	
1152.00	0.00	311.00	1152.00	0.00	0.00	0.00	0.00	Salt
1200.00	0.00	311.00	1200.00	0.00	0.00	0.00	0.00	
1300.00	0.00	311.00	1300.00	0.00	0.00	0.00	0.00	
1400.00	0.00	311.00	1400.00	0.00	0.00	0.00	0.00	
1500.00	0.00	311.00	1500.00	0.00	0.00	0.00	0.00	
1600.00	0.00	311.00	1600.00	0.00	0.00	0.00	0.00	
1700.00	0.00	311.00	1700.00	0.00	0.00	0.00	0.00	
1800.00	0.00	311.00	1800.00	0.00	0.00	0.00	0.00	
1900.00	0.00	311.00	1900.00	0.00	0.00	0.00	0.00	
2000.00	0.00	311.00	2000.00	0.00	0.00	0.00	0.00	Start Tangent
2100.00	2.00	311.00	2099.98	1.14	-1.32	-0.95	2.00	
2200.00	4.00	311.00	2199.84	4.58	-5.27	-3.81	2.00	
2300.00	6.00	311.00	2299.45	10.30	-11.84	-8.57	2.00	
2400.00	8.00	311.00	2398.70	18.29	-21.04	-15.23	2.00	
2500.00	10.00	311.00	2497.47	28.55	-32.85	-23.77	2.00	Hold Tangent
2600.00	10.00	311.00	2595.95	39.95	-45.95	-33.26	0.00	
2700.00	10.00	311.00	2694.43	51.34	-59.06	-42.74	0.00	
2800.00	10.00	311.00	2792.91	62.73	-72.16	-52.23	0.00	
2900.00	10.00	311.00	2891.39	74.12	-85.27	-61.71	0.00	
2990.99	10.00	311.00	2981.00	84.49	-97.19	-70.34	0.00	Base of Salt, Delaware
3000.00	10.00	311.00	2989.87	85.51	-98.37	-71.20	0.00	
3100.00	10.00	311.00	3088.35	96.91	-111.48	-80.68	0.00	
3200.00	10.00	311.00	3186.83	108.30	-124.58	-90.17	0.00	
3300.00	10.00	311.00	3285.31	119.69	-137.69	-99.65	0.00	
3400.00	10.00	311.00	3383.79	131.08	-150.80	-109.14	0.00	
3500.00	10.00	311.00	3482.27	142.48	-163.90	-118.62	0.00	
3600.00	10.00	311.00	3580.75	153.87	-177.01	-128.11	0.00	
3700.00	10.00	311.00	3679.23	165.26	-190.11	-137.59	0.00	
3800.00	10.00	311.00	3777.72	176.65	-203.22	-147.08	0.00	
3900.00	10.00	311.00	3876.20	188.05	-216.32	-156.56	0.00	
4000.00	10.00	311.00	3974.68	199.44	-229.43	-166.05	0.00	
4063.28	10.00	311.00	4037.00	206.65	-237.72	-172.05	0.00	Cherry Canyon
4100.00	10.00	311.00	4073.16	210.83	-242.53	-175.53	0.00	
4200.00	10.00	311.00	4171.64	222.22	-255.64	-185.02	0.00	
4300.00	10.00	311.00	4270.12	233.61	-268.74	-194.50	0.00	
4400.00	10.00	311.00	4368.60	245.01	-281.85	-203.99	0.00	
4500.00	10.00	311.00	4467.08	256.40	-294.96	-213.47	0.00	
4600.00	10.00	311.00	4565.56	267.79	-308.06	-222.96	0.00	
4700.00	10.00	311.00	4664.04	279.18	-321.17	-232.44	0.00	
4800.00	10.00	311.00	4762.52	290.58	-334.27	-241.93	0.00	
4900.00	10.00	311.00	4861.00	301.97	-347.38	-251.41	0.00	
5000.00	10.00	311.00	4959.48	313.36	-360.48	-260.90	0.00	
5012.71	10.00	311.00	4972.00	314.81	-362.15	-262.10	0.00	Brushy Canyon
5100.00	10.00	311.00	5057.97	324.75	-373.59	-270.38	0.00	
5200.00	10.00	311.00	5156.45	336.14	-386.69	-279.87	0.00	
5300.00	10.00	311.00	5254.93	347.54	-399.80	-289.35	0.00	
5400.00	10.00	311.00	5353.41	358.93	-412.90	-298.84	0.00	
5500.00	10.00	311.00	5451.89	370.32	-426.01	-308.32	0.00	
5581.96	10.00	311.00	5532.60	379.66	-436.75	-316.10	0.00	Drop to Vertical
5600.00	9.64	311.00	5550.38	381.68	-439.07	-317.78	2.00	
5700.00	7.64	311.00	5649.24	391.53	-450.41	-325.98	2.00	
5800.00	5.64	311.00	5748.56	399.12	-459.13	-332.30	2.00	
5900.00	3.64	311.00	5848.23	404.42	-465.24	-336.72	2.00	
6000.00	1.64	311.00	5948.12	407.44	-468.71	-339.23	2.00	
6081.96	0.00	311.00	6030.07	408.21	-469.60	-339.87	2.00	Hold Vertical
6100.00	0.00	183.66	6048.11	408.21	-469.60	-339.87	0.00	
6200.00	0.00	183.66	6148.11	408.21	-469.60	-339.87	0.00	

STEEL GUITAR 35-26 FED COM 414H



Well: STEEL GUITAR 35-26 FED COM 414H
County: Eddy
Wellbore: Permit Plan
Design: Permit Plan #1

Geodetic System: US State Plane 1983
Datum: North American Datum 1927
Ellipsoid: Clarke 1866
Zone: 3001 - NM East (NAD83)

MD (ft)	INC (")	AZI (")	TVD (ft)	NS (ft)	EW (ft)	VS (ft)	DLS (°/100ft)	Comment
6300.00	0.00	183.66	6248.11	408.21	-469.60	-339.87	0.00	
6400.00	0.00	183.66	6348.11	408.21	-469.60	-339.87	0.00	
6500.00	0.00	183.66	6448.11	408.21	-469.60	-339.87	0.00	
6600.00	0.00	183.66	6548.11	408.21	-469.60	-339.87	0.00	
6700.00	0.00	183.66	6648.11	408.21	-469.60	-339.87	0.00	
6750.89	0.00	183.66	6699.00	408.21	-469.60	-339.87	0.00	1st Bone Spring Lime
6800.00	0.00	183.66	6748.11	408.21	-469.60	-339.87	0.00	
6900.00	0.00	183.66	6848.11	408.21	-469.60	-339.87	0.00	
7000.00	0.00	183.66	6948.11	408.21	-469.60	-339.87	0.00	
7100.00	0.00	183.66	7048.11	408.21	-469.60	-339.87	0.00	
7200.00	0.00	183.66	7148.11	408.21	-469.60	-339.87	0.00	
7300.00	0.00	183.66	7248.11	408.21	-469.60	-339.87	0.00	
7400.00	0.00	183.66	7348.11	408.21	-469.60	-339.87	0.00	
7500.00	0.00	183.66	7448.11	408.21	-469.60	-339.87	0.00	
7600.00	0.00	183.66	7548.11	408.21	-469.60	-339.87	0.00	
7673.89	0.00	183.66	7622.00	408.21	-469.60	-339.87	0.00	Bone Spring 1st
7700.00	0.00	183.66	7648.11	408.21	-469.60	-339.87	0.00	
7800.00	0.00	183.66	7748.11	408.21	-469.60	-339.87	0.00	
7900.00	0.00	183.66	7848.11	408.21	-469.60	-339.87	0.00	
8000.00	0.00	183.66	7948.11	408.21	-469.60	-339.87	0.00	
8100.00	0.00	183.66	8048.11	408.21	-469.60	-339.87	0.00	
8200.00	0.00	183.66	8148.11	408.21	-469.60	-339.87	0.00	
8278.89	0.00	183.66	8227.00	408.21	-469.60	-339.87	0.00	Bone Spring 2nd
8300.00	0.00	183.66	8248.11	408.21	-469.60	-339.87	0.00	
8400.00	0.00	183.66	8348.11	408.21	-469.60	-339.87	0.00	
8500.00	0.00	183.66	8448.11	408.21	-469.60	-339.87	0.00	
8600.00	0.00	183.66	8548.11	408.21	-469.60	-339.87	0.00	
8700.00	0.00	183.66	8648.11	408.21	-469.60	-339.87	0.00	
8744.89	0.00	183.66	8693.00	408.21	-469.60	-339.87	0.00	3rd Bone Spring Lime
8800.00	0.00	183.66	8748.11	408.21	-469.60	-339.87	0.00	
8900.00	0.00	183.66	8848.11	408.21	-469.60	-339.87	0.00	
9000.00	0.00	183.66	8948.11	408.21	-469.60	-339.87	0.00	
9100.00	0.00	183.66	9048.11	408.21	-469.60	-339.87	0.00	
9200.00	0.00	183.66	9148.11	408.21	-469.60	-339.87	0.00	
9300.00	0.00	183.66	9248.11	408.21	-469.60	-339.87	0.00	
9400.00	0.00	183.66	9348.11	408.21	-469.60	-339.87	0.00	
9500.00	0.00	183.66	9448.11	408.21	-469.60	-339.87	0.00	
9563.89	0.00	183.66	9512.00	408.21	-469.60	-339.87	0.00	Bone Spring 3rd
9594.95	0.00	183.66	9543.06	408.21	-469.60	-339.87	0.00	KOP
9600.00	0.51	183.66	9548.11	408.19	-469.60	-339.85	10.00	
9700.00	10.51	183.66	9647.52	398.63	-470.21	-330.30	10.00	
9800.00	20.51	183.66	9743.76	371.99	-471.91	-303.67	10.00	
9900.00	30.51	183.66	9833.90	329.07	-474.66	-260.78	10.00	
9922.43	32.75	183.66	9853.00	317.33	-475.41	-249.05	10.00	Wolfcamp / Point of Penetration
10000.00	40.51	183.66	9915.20	271.18	-478.36	-202.94	10.00	
10100.00	50.51	183.66	9985.20	200.09	-482.91	-131.89	10.00	
10200.00	60.51	183.66	10041.76	117.94	-488.16	-49.80	10.00	
10300.00	70.51	183.66	10083.17	27.24	-493.96	40.84	10.00	
10400.00	80.51	183.66	10108.17	-69.25	-500.14	137.27	10.00	
10499.10	90.42	183.66	10116.00	-167.72	-506.44	235.66	10.00	Landing Point
10500.00	90.42	183.66	10115.99	-168.62	-506.49	236.56	0.01	
10600.00	90.42	183.66	10115.27	-268.41	-512.88	336.29	0.00	
10700.00	90.42	183.66	10114.54	-368.20	-519.26	436.01	0.00	
10800.00	90.42	183.66	10113.82	-468.00	-525.64	535.74	0.00	
10900.00	90.42	183.66	10113.10	-567.79	-532.03	635.46	0.00	
11000.00	90.42	183.66	10112.37	-667.58	-538.41	735.19	0.00	
11100.00	90.42	183.66	10111.65	-767.38	-544.79	834.91	0.00	
11200.00	90.42	183.66	10110.92	-867.17	-551.18	934.63	0.00	
11300.00	90.42	183.66	10110.20	-966.96	-557.56	1034.36	0.00	
11400.00	90.42	183.66	10109.47	-1066.76	-563.94	1134.08	0.00	
11500.00	90.42	183.66	10108.75	-1166.55	-570.33	1233.81	0.00	
11600.00	90.42	183.66	10108.02	-1266.34	-576.71	1333.53	0.00	
11700.00	90.42	183.66	10107.30	-1366.14	-583.09	1433.26	0.00	
11800.00	90.42	183.66	10106.58	-1465.93	-589.47	1532.98	0.00	
11900.00	90.42	183.66	10105.85	-1565.73	-595.86	1632.71	0.00	
12000.00	90.42	183.66	10105.13	-1665.52	-602.24	1732.43	0.00	
12100.00	90.42	183.66	10104.40	-1765.31	-608.62	1832.16	0.00	
12200.00	90.42	183.66	10103.68	-1865.11	-615.01	1931.88	0.00	
12300.00	90.42	183.66	10102.95	-1964.90	-621.39	2031.61	0.00	
12400.00	90.42	183.66	10102.23	-2064.69	-627.77	2131.33	0.00	

STEEL GUITAR 35-26 FED COM 414H



Well: STEEL GUITAR 35-26 FED COM 414H
County: Eddy
Wellbore: Permit Plan
Design: Permit Plan #1

Geodetic System: US State Plane 1983
Datum: North American Datum 1927
Ellipsoid: Clarke 1866
Zone: 3001 - NM East (NAD83)

MD (ft)	INC (°)	AZI (°)	TVD (ft)	NS (ft)	EW (ft)	VS (ft)	DLS (°/100ft)	Comment
12500.00	90.42	183.66	10101.50	-2164.49	-634.16	2231.06	0.00	
12600.00	90.42	183.66	10100.78	-2264.28	-640.54	2330.78	0.00	
12700.00	90.42	183.66	10100.06	-2364.07	-646.92	2430.51	0.00	
12800.00	90.42	183.66	10099.33	-2463.87	-653.31	2530.23	0.00	
12900.00	90.42	183.66	10098.61	-2563.66	-659.69	2629.96	0.00	
13000.00	90.42	183.66	10097.88	-2663.45	-666.07	2729.68	0.00	
13100.00	90.42	183.66	10097.16	-2763.25	-672.46	2829.41	0.00	
13200.00	90.42	183.66	10096.43	-2863.04	-678.84	2929.13	0.00	
13300.00	90.42	183.66	10095.71	-2962.83	-685.22	3028.85	0.00	
13400.00	90.42	183.66	10094.98	-3062.63	-691.60	3128.58	0.00	
13500.00	90.42	183.66	10094.26	-3162.42	-697.99	3228.30	0.00	
13600.00	90.42	183.66	10093.54	-3262.21	-704.37	3328.03	0.00	
13700.00	90.42	183.66	10092.81	-3362.01	-710.75	3427.75	0.00	
13800.00	90.42	183.66	10092.09	-3461.80	-717.14	3527.48	0.00	
13900.00	90.42	183.66	10091.36	-3561.59	-723.52	3627.20	0.00	
14000.00	90.42	183.66	10090.64	-3661.39	-729.90	3726.93	0.00	
14100.00	90.42	183.66	10089.91	-3761.18	-736.29	3826.65	0.00	
14200.00	90.42	183.66	10089.19	-3860.97	-742.67	3926.38	0.00	
14300.00	90.42	183.66	10088.46	-3960.77	-749.05	4026.10	0.00	
14400.00	90.42	183.66	10087.74	-4060.56	-755.44	4125.83	0.00	
14500.00	90.42	183.66	10087.02	-4160.35	-761.82	4225.55	0.00	
14600.00	90.42	183.66	10086.29	-4260.15	-768.20	4325.28	0.00	
14700.00	90.42	183.66	10085.57	-4359.94	-774.59	4425.00	0.00	
14800.00	90.42	183.66	10084.84	-4459.73	-780.97	4524.73	0.00	
14900.00	90.42	183.66	10084.12	-4559.53	-787.35	4624.45	0.00	
15000.00	90.42	183.66	10083.39	-4659.32	-793.73	4724.18	0.00	
15100.00	90.42	183.66	10082.67	-4759.12	-800.12	4823.90	0.00	
15200.00	90.42	183.66	10081.94	-4858.91	-806.50	4923.62	0.00	
15300.00	90.42	183.66	10081.22	-4958.70	-812.88	5023.35	0.00	
15400.00	90.42	183.66	10080.50	-5058.50	-819.27	5123.07	0.00	
15500.00	90.42	183.66	10079.77	-5158.29	-825.65	5222.80	0.00	
15600.00	90.42	183.66	10079.05	-5258.08	-832.03	5322.52	0.00	
15700.00	90.42	183.66	10078.32	-5357.88	-838.42	5422.25	0.00	
15800.00	90.42	183.66	10077.60	-5457.67	-844.80	5521.97	0.00	
15900.00	90.42	183.66	10076.87	-5557.46	-851.18	5621.70	0.00	
16000.00	90.42	183.66	10076.15	-5657.26	-857.57	5721.42	0.00	
16100.00	90.42	183.66	10075.42	-5757.05	-863.95	5821.15	0.00	
16200.00	90.42	183.66	10074.70	-5856.84	-870.33	5920.87	0.00	
16300.00	90.42	183.66	10073.98	-5956.64	-876.72	6020.60	0.00	
16400.00	90.42	183.66	10073.25	-6056.43	-883.10	6120.32	0.00	
16500.00	90.42	183.66	10072.53	-6156.22	-889.48	6220.05	0.00	
16600.00	90.42	183.66	10071.80	-6256.02	-895.86	6319.77	0.00	
16700.00	90.42	183.66	10071.08	-6355.81	-902.25	6419.50	0.00	
16800.00	90.42	183.66	10070.35	-6455.60	-908.63	6519.22	0.00	
16900.00	90.42	183.66	10069.63	-6555.40	-915.01	6618.95	0.00	
16905.68	90.42	183.66	10069.59	-6561.07	-915.38	6624.61	0.00	exit
16985.68	90.42	183.66	10069.00	-6640.90	-920.50	6704.39	0.00	BHL

C-102 Submit Electronically Via OCD Permitting	State of New Mexico Energy, Minerals & Natural Resources Department OIL CONSERVATION DIVISION	Revised July 9, 2024	
		Submittal Type:	<input type="checkbox"/> Initial Submittal
			<input type="checkbox"/> Amended Report
		<input type="checkbox"/> As Drilled	

WELL LOCATION INFORMATION

API Number 30-015-55925	Pool Code 98220	Pool Name PURPLE SAGE; WOLFCAMP (GAS)
Property Code	Property Name STEEL GUITAR 35-26 FED COM	Well Number 414H
OGRID No. 246289	Operator Name WPX ENERGY PERMIAN, LLC	Ground Level Elevation 2940.5'
Surface Owner: <input type="checkbox"/> State <input type="checkbox"/> Fee <input type="checkbox"/> Tribal <input type="checkbox"/> Federal		Mineral Owner: <input type="checkbox"/> State <input type="checkbox"/> Fee <input type="checkbox"/> Tribal <input type="checkbox"/> Federal

Surface Location

UL	Section	Township	Range	Lot	Ft. from N/S	Ft. from E/W	Latitude	Longitude	County
A	26	26-S	29-E		455' FNL	1060' FEL	32.018491 32°01'06.57"	-103.949164 -103°56'56.99"	EDDY

Bottom Hole Location

UL	Section	Township	Range	Lot	Ft. from N/S	Ft. from E/W	Latitude	Longitude	County
LOT 11	35	26-S	29-E		1778' FNL	1550' FEL	32.000245 32°00'00.88"	-103°57'07.95"	EDDY

Dedicated Acres 430.41	Infill or Defining Well INFILL	Defining Well API 30-015-55926	Overlapping Spacing Unit (Y/N)	Consolidation Code
Order Numbers.			Well setbacks are under Common Ownership: <input type="checkbox"/> Yes <input type="checkbox"/> No	

Kick Off Point (KOP)

UL	Section	Township	Range	Lot	Ft. from N/S	Ft. from E/W	Latitude	Longitude	County
B	26	26-S	29-E		51' FNL	1551' FEL	32.0195	-103.9508	EDDY

First Take Point (FTP)

UL	Section	Township	Range	Lot	Ft. from N/S	Ft. from E/W	Latitude	Longitude	County
B	26	26-S	29-E		100' FNL	1550' FEL	32.019482 32°01'10.14"	-103.950680 -103°57'02.45"	EDDY

Last Take Point (LTP)

UL	Section	Township	Range	Lot	Ft. from N/S	Ft. from E/W	Latitude	Longitude	County
LOT 11	35	26-S	29-E		1728' FNL	1550' FEL	32.000383 32°00'01.38"	-103°57'07.90"	EDDY

Unitized Area or Area of Uniform Interest	Spacing Unit Type <input type="checkbox"/> Horizontal <input type="checkbox"/> Vertical	Ground Floor Elevation:
---	---	-------------------------

OPERATOR CERTIFICATIONS

I hereby certify that the information contained herein is true and complete to the best of my knowledge and belief and, if the well is a vertical or directional well, that this organization either owns a working interest or unleased mineral interest in the land including the proposed bottom hole location or has a right to drill this well at this location pursuant to a contract with an owner of a working interest or unleased mineral interest, or to a voluntary pooling agreement or a compulsory pooling order heretofore entered by the division.

If this well is a horizontal well, I further certify that this organization has received the consent of at least one lessee or owner of a working interest or unleased mineral interest in each tract (in the target pool or formation) in which any part of the well's completed interval will be located or obtained a compulsory pooling order from the division.

Amy A. Brown 01/06/2025
Signature Date

Amy A. Brown
Printed Name

amy.brown@dvn.com
Email Address

SURVEYOR CERTIFICATIONS

I hereby certify that the well location shown on this plat was plotted from field notes of actual surveys made by me or under my supervision, and that the same is true and correct to the best of my belief

[Signature]
Signature and Seal of Professional Surveyor
JAMES C. TOMPKINS 27117

Date 10/30/2024 Job No.: WTC-56644 Draft: FH!

Certificate Number

27117

Date of Survey

OCTOBER 28, 2024



Note: No allowable will be assigned to this completion until all interests have been consolidated or a non-standard unit has been approved by the division.

ACREAGE DEDICATION PLATS

This grid represents a standard section. You may superimpose a non-standard section, or larger area, over this grid. Operators must outline the dedicated acreage in a red box, clearly show the well surface location and bottom hole location, if it is directionally drilled, with the dimensions from the section lines in the cardinal directions. If this is a horizontal wellbore show on this plat the location of the First Take Point and Last Take Point, and the point within the Completed interval (other than the First Take Point or Last Take Point) that is closest to any outer boundary of the tract.

Surveyors shall use the latest United States government survey or dependent resurvey. Well locations will be in reference to the New Mexico Principal Meridian. If the land is not surveyed, contact the OCD Engineering Bureau. Independent subdivision surveys will not be acceptable.

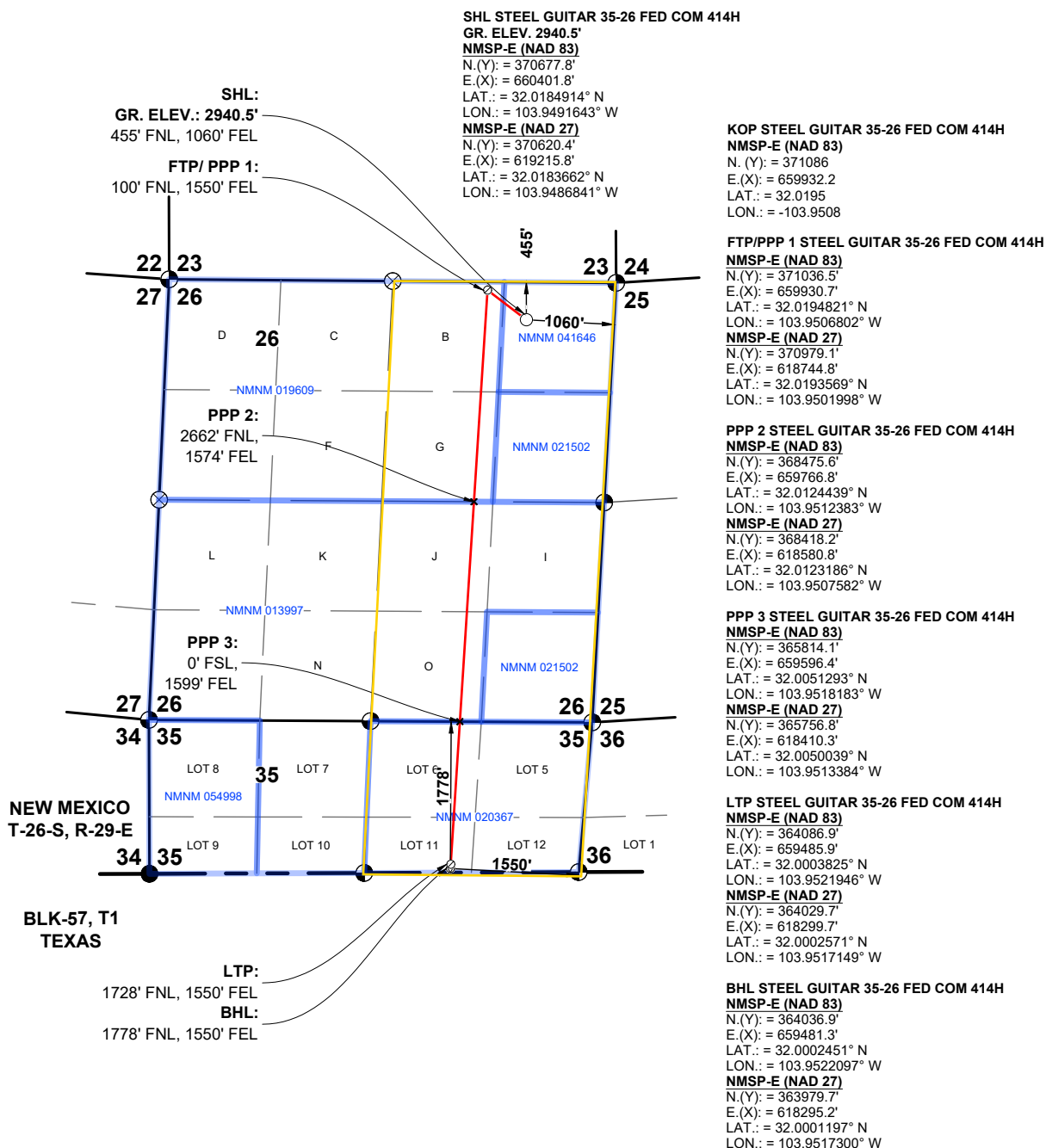

SECTION: 26, T-26-S, R-29-E, N.M.P.M.
COUNTY: EDDY **STATE:** NEW MEXICO
DESCRIPTION: 455' FNL & 1060' FEL
OPERATOR: WPX ENERGY PERMIAN, LLC
WELL NAME: STEEL GUITAR 35-26 FED COM #414H
DUWI: WA018425572 **UFID:** AA000497611
WELL PAD: STEEL GUITAR 35-26 FED EAST PAD



W T C, INC.
 405 S.W. 1st Street
 Andrews, TX 79714
 (432) 523-2181

WPX ENERGY PERMIAN, LLC

JOB NO.: WTC56644

PECOS DISTRICT DRILLING CONDITIONS OF APPROVAL

All Previous COAs Still Apply. Variance request procedure is approved as written, please see below general conditions for variance.

Offline Cementing

Operator has been **(Approved)** to pump the proposed cement program offline in the **Intermediate(s)** interval.

Offline cementing should commence within 24 hours of landing the casing for the interval.

Notify the BLM 4hrs prior to cementing offline at **Eddy County: 575-361-2822**.

GENERAL REQUIREMENTS

The BLM is to be notified in advance for a representative to witness:

- a. Spudding well (minimum of 24 hours)
- b. Setting and/or Cementing of all casing strings (minimum of 4 hours)
- c. BOPE tests (minimum of 4 hours)

☒ Eddy County

EMAIL or call the Carlsbad Field Office, 620 East Greene St., Carlsbad, NM 88220,

BLM_NM_CFO_DrillingNotifications@BLM.GOV

(575) 361-2822

☒ Lea County

Call the Hobbs Field Station, 414 West Taylor, Hobbs NM 88240,

(575) 689-5981

1. Unless the production casing has been run and cemented or the well has been properly plugged, the drilling rig shall not be removed from over the hole without prior approval.
 - a. In the event the operator has proposed to drill multiple wells utilizing a skid/walking rig. Operator shall secure the wellbore on the current well, after installing and testing the wellhead, by installing a blind flange of like pressure rating to the wellhead and a pressure gauge that can be monitored while drilling is performed on the other well(s).
 - b. When the operator proposes to set surface casing with Spudder Rig
 - Notify the BLM when moving in and removing the Spudder Rig.
 - Notify the BLM when moving in the 2nd Rig. Rig to be moved in within 90 days of notification that Spudder Rig has left the location.
 - BOP/BOPE test to be conducted per **43 CFR part 3170 Subpart 3172** as soon as 2nd Rig is rigged up on well.
2. Floor controls are required for 3M or Greater systems. These controls will be on the rig floor, unobstructed, readily accessible to the driller and will be operational at all times during drilling and/or completion activities. Rig floor is defined as the area immediately around the rotary table; the area immediately above the substructure on which the draw works are located, this does not include the dog house or stairway area.
3. The record of the drilling rate along with the GR/N well log run from TD to surface (horizontal well – vertical portion of hole) shall be submitted to the BLM office as well as all other logs run on the borehole 30 days from completion. If available, a

digital copy of the logs is to be submitted in addition to the paper copies. The Rustler top and top and bottom of Salt are to be recorded on the Completion Report.

A. CASING

1. Changes to the approved APD casing program need prior approval if the items substituted are of lesser grade or different casing size or are Non-API. The Operator can exchange the components of the proposal with that of superior strength (i.e. changing from J-55 to N-80, or from 36# to 40#). Changes to the approved cement program need prior approval if the altered cement plan has less volume or strength or if the changes are substantial (i.e. Multistage tool, ECP, etc.). The initial wellhead installed on the well will remain on the well with spools used as needed.
2. Wait on cement (WOC) for Potash Areas: After cementing but before commencing any tests, the casing string shall stand cemented under pressure until both of the following conditions have been met: 1) cement reaches a minimum compressive strength of 500 psi for all cement blends, 2) until cement has been in place at least 24 hours. WOC time will be recorded in the driller's log. The casing integrity test can be done (prior to the cement setting up) immediately after bumping the plug.
3. Wait on cement (WOC) for Water Basin: After cementing but before commencing any tests, the casing string shall stand cemented under pressure until both of the following conditions have been met: 1) cement reaches a minimum compressive strength of 500 psi at the shoe, 2) until cement has been in place at least 8 hours. WOC time will be recorded in the driller's log. See individual casing strings for details regarding lead cement slurry requirements. The casing integrity test can be done (prior to the cement setting up) immediately after bumping the plug.
4. Provide compressive strengths including hours to reach required 500 pounds compressive strength prior to cementing each casing string. Have well specific cement details onsite prior to pumping the cement for each casing string.
5. No pea gravel permitted for remedial or fall back remedial without prior authorization from the BLM engineer.
6. On that portion of any well approved for a 5M BOPE system or greater, a pressure integrity test of each casing shoe shall be performed. Formation at the shoe shall be tested to a minimum of the mud weight equivalent anticipated to control the formation pressure to the next casing depth or at total depth of the well. This test shall be performed before drilling more than 20 feet of new hole.
7. If hardband drill pipe is rotated inside casing, returns will be monitored for metal. If metal is found in samples, drill pipe will be pulled and rubber protectors which have a larger diameter than the tool joints of the drill pipe will be installed prior to continuing drilling operations.

8. Whenever a casing string is cemented in the R-111-P potash area, the NMOCD requirements shall be followed.

B. PRESSURE CONTROL

1. All blowout preventer (BOP) and related equipment (BOPE) shall comply with well control requirements as described in **43 CFR part 3170 Subpart 3172** and **API STD 53 Sec. 5.3**.
2. If a variance is approved for a flexible hose to be installed from the BOP to the choke manifold, the following requirements apply: The flex line must meet the requirements of API 16C. Check condition of flexible line from BOP to choke manifold, replace if exterior is damaged or if line fails test. Line to be as straight as possible with no hard bends and is to be anchored according to Manufacturer's requirements. The flexible hose can be exchanged with a hose of equal size and equal or greater pressure rating. Anchor requirements, specification sheet and hydrostatic pressure test certification matching the hose in service, to be onsite for review. These documents shall be posted in the company man's trailer and on the rig floor.
3. 5M or higher system requires an HCR valve, remote kill line and annular to match. The remote kill line is to be installed prior to testing the system and tested to stack pressure.
4. If the operator has proposed a multi-bowl wellhead assembly in the APD. The following requirements must be met:
 - a. Wellhead shall be installed by manufacturer's representatives, submit documentation with subsequent sundry.
 - b. If the welding is performed by a third party, the manufacturer's representative shall monitor the temperature to verify that it does not exceed the maximum temperature of the seal.
 - c. Manufacturer representative shall install the test plug for the initial BOP test.
 - d. Whenever any seal subject to test pressure is broken, all the tests in 43 CFR 3172.6(b)(9) must be followed.
 - e. If the cement does not circulate and one inch operations would have been possible with a standard wellhead, the well head shall be cut off, cementing operations performed and another wellhead installed.
5. The appropriate BLM office shall be notified a minimum of 4 hours in advance for a representative to witness the tests.
 - a. In a water basin, for all casing strings utilizing slips, these are to be set as soon as the crew and rig are ready and any fallback cement remediation has been done. The casing cut-off and BOP installation can be initiated four hours after

installing the slips, which will be approximately six hours after bumping the plug. For those casing strings not using slips, the minimum wait time before cut-off is eight hours after bumping the plug. BOP/BOPE testing can begin after cut-off or once cement reaches 500 psi compressive strength (including lead cement), whichever is greater. However, if the float does not hold, cut-off cannot be initiated until cement reaches 500 psi compressive strength (including lead when specified).

- b. In potash areas, for all casing strings utilizing slips, these are to be set as soon as the crew and rig are ready and any fallback cement remediation has been done. For all casing strings, casing cut-off and BOP installation can be initiated at twelve hours after bumping the cement plug. The BOPE test can be initiated after bumping the cement plug with the casing valve open. (only applies to single stage cement jobs, prior to the cement setting up.)
- c. The tests shall be done by an independent service company utilizing a test plug not a cup or J-packer and can be initiated immediately with the casing valve open. The operator also has the option of utilizing an independent tester to test without a plug (i.e. against the casing) pursuant to **43 CFR part 3170 Subpart 3172** with the pressure not to exceed 70% of the burst rating for the casing. Any test against the casing must meet the WOC time for water basin (8 hours) or potash (24 hours) or 500 pounds compressive strength, whichever is greater, prior to initiating the test (see casing segment as lead cement may be critical item).
- d. The test shall be run on a 5000 psi chart for a 2-3M BOP/BOP, on a 10000 psi chart for a 5M BOP/BOPE and on a 15000 psi chart for a 10M BOP/BOPE. If a linear chart is used, it shall be a one hour chart. A circular chart shall have a maximum 2 hour clock. If a twelve hour or twenty-four hour chart is used, tester shall make a notation that it is run with a two hour clock.
- e. The results of the test shall be reported to the appropriate BLM office.
- f. All tests are required to be recorded on a calibrated test chart. A copy of the BOP/BOPE test chart and a copy of independent service company test will be submitted to the appropriate BLM office.
- g. The BOP/BOPE test shall include a low pressure test from 250 to 300 psi. The test will be held for a minimum of 10 minutes if test is done with a test plug and 30 minutes without a test plug. This test shall be performed prior to the test at full stack pressure.
- h. BOP/BOPE must be tested by an independent service company within 500 feet of the top of the Wolfcamp formation if the time between the setting of the intermediate casing and reaching this depth exceeds 20 days. This test does not exclude the test prior to drilling out the casing shoe as per **43 CFR**

part 3170 Subpart 3172.

C. DRILLING MUD

Mud system monitoring equipment, with derrick floor indicators and visual and audio alarms, shall be operating before drilling into the Wolfcamp formation, and shall be used until production casing is run and cemented.

D. WASTE MATERIAL AND FLUIDS

All waste (i.e. drilling fluids, trash, salts, chemicals, sewage, gray water, etc.) created as a result of drilling operations and completion operations shall be safely contained and disposed of properly at a waste disposal facility. No waste material or fluid shall be disposed of on the well location or surrounding area.

Porto-johns and trash containers will be on-location during fracturing operations or any other crew-intensive operations.

PECOS DISTRICT DRILLING CONDITIONS OF APPROVAL

All Previous COAs Still Apply. Variance request procedure is approved as written, please see below general conditions for variance.

A. PRESSURE CONTROL

BOPE Break Testing Variance

- **BOPE Break Testing is ONLY permitted for 5M BOPE or less. (Annular preventer must be tested to a minimum of 70% of BOPE working pressure and shall be higher than the MASP)**
- **BOPE Break Testing is NOT permitted to drilling the production hole section.**
- **Variance only pertains to the intermediate hole-sections and no deeper than the Bone Springs formation.**
- **While in transfer between wells, the BOPE shall be secured by the hydraulic carrier or cradle.**
- **Any well control event while drilling require notification to the BLM Petroleum Engineer (575-706-2779) prior to the commencement of any BOPE Break Testing operations.**
- **A full BOPE test is required prior to drilling the first deep intermediate hole section. If any subsequent hole interval is deeper than the first, a full BOPE test will be required. (200' TVD tolerance between intermediate shoes is allowable).**
- **The BLM is to be contacted (575-361-2822 Eddy County) 4 hours prior to BOPE tests.**
- **As a minimum, a full BOPE test shall be performed at 21-day intervals.**
- **In the event any repairs or replacement of the BOPE is required, the BOPE shall test as per 43 CFR part 3170 Subpart 3172.**
- **If in the event break testing is not utilized, then a full BOPE test would be conducted.**

GENERAL REQUIREMENTS

The BLM is to be notified in advance for a representative to witness:

- a. Spudding well (minimum of 24 hours)
- b. Setting and/or Cementing of all casing strings (minimum of 4 hours)
- c. BOPE tests (minimum of 4 hours)

☒ Eddy County

EMAIL or call the Carlsbad Field Office, 620 East Greene St., Carlsbad, NM 88220,

BLM_NM_CFO_DrillingNotifications@BLM.GOV

(575) 361-2822

☒ Lea County

Call the Hobbs Field Station, 414 West Taylor, Hobbs NM 88240,

(575) 689-5981

1. Unless the production casing has been run and cemented or the well has been properly plugged, the drilling rig shall not be removed from over the hole without prior approval.
 - a. In the event the operator has proposed to drill multiple wells utilizing a skid/walking rig. Operator shall secure the wellbore on the current well, after installing and testing the wellhead, by installing a blind flange of like pressure rating to the wellhead and a pressure gauge that can be monitored while drilling is performed on the other well(s).
 - b. When the operator proposes to set surface casing with Spudder Rig
 - Notify the BLM when moving in and removing the Spudder Rig.
 - Notify the BLM when moving in the 2nd Rig. Rig to be moved in within 90 days of notification that Spudder Rig has left the location.
 - BOP/BOPE test to be conducted per **43 CFR part 3170 Subpart 3172** as soon as 2nd Rig is rigged up on well.
2. Floor controls are required for 3M or Greater systems. These controls will be on the rig floor, unobstructed, readily accessible to the driller and will be operational at all times during drilling and/or completion activities. Rig floor is defined as the area immediately around the rotary table; the area immediately above the substructure on which the draw works are located, this does not include the dog house or stairway area.
3. The record of the drilling rate along with the GR/N well log run from TD to surface (horizontal well – vertical portion of hole) shall be submitted to the BLM office as well as all other logs run on the borehole 30 days from completion. If available, a

digital copy of the logs is to be submitted in addition to the paper copies. The Rustler top and top and bottom of Salt are to be recorded on the Completion Report.

A. CASING

1. Changes to the approved APD casing program need prior approval if the items substituted are of lesser grade or different casing size or are Non-API. The Operator can exchange the components of the proposal with that of superior strength (i.e. changing from J-55 to N-80, or from 36# to 40#). Changes to the approved cement program need prior approval if the altered cement plan has less volume or strength or if the changes are substantial (i.e. Multistage tool, ECP, etc.). The initial wellhead installed on the well will remain on the well with spools used as needed.
2. Wait on cement (WOC) for Potash Areas: After cementing but before commencing any tests, the casing string shall stand cemented under pressure until both of the following conditions have been met: 1) cement reaches a minimum compressive strength of 500 psi for all cement blends, 2) until cement has been in place at least 24 hours. WOC time will be recorded in the driller's log. The casing integrity test can be done (prior to the cement setting up) immediately after bumping the plug.
3. Wait on cement (WOC) for Water Basin: After cementing but before commencing any tests, the casing string shall stand cemented under pressure until both of the following conditions have been met: 1) cement reaches a minimum compressive strength of 500 psi at the shoe, 2) until cement has been in place at least 8 hours. WOC time will be recorded in the driller's log. See individual casing strings for details regarding lead cement slurry requirements. The casing integrity test can be done (prior to the cement setting up) immediately after bumping the plug.
4. Provide compressive strengths including hours to reach required 500 pounds compressive strength prior to cementing each casing string. Have well specific cement details onsite prior to pumping the cement for each casing string.
5. No pea gravel permitted for remedial or fall back remedial without prior authorization from the BLM engineer.
6. On that portion of any well approved for a 5M BOPE system or greater, a pressure integrity test of each casing shoe shall be performed. Formation at the shoe shall be tested to a minimum of the mud weight equivalent anticipated to control the formation pressure to the next casing depth or at total depth of the well. This test shall be performed before drilling more than 20 feet of new hole.
7. If hardband drill pipe is rotated inside casing, returns will be monitored for metal. If metal is found in samples, drill pipe will be pulled and rubber protectors which have a larger diameter than the tool joints of the drill pipe will be installed prior to continuing drilling operations.

8. Whenever a casing string is cemented in the R-111-P potash area, the NMOCD requirements shall be followed.

B. PRESSURE CONTROL

1. All blowout preventer (BOP) and related equipment (BOPE) shall comply with well control requirements as described in **43 CFR part 3170 Subpart 3172** and **API STD 53 Sec. 5.3**.
2. If a variance is approved for a flexible hose to be installed from the BOP to the choke manifold, the following requirements apply: The flex line must meet the requirements of API 16C. Check condition of flexible line from BOP to choke manifold, replace if exterior is damaged or if line fails test. Line to be as straight as possible with no hard bends and is to be anchored according to Manufacturer's requirements. The flexible hose can be exchanged with a hose of equal size and equal or greater pressure rating. Anchor requirements, specification sheet and hydrostatic pressure test certification matching the hose in service, to be onsite for review. These documents shall be posted in the company man's trailer and on the rig floor.
3. 5M or higher system requires an HCR valve, remote kill line and annular to match. The remote kill line is to be installed prior to testing the system and tested to stack pressure.
4. If the operator has proposed a multi-bowl wellhead assembly in the APD. The following requirements must be met:
 - a. Wellhead shall be installed by manufacturer's representatives, submit documentation with subsequent sundry.
 - b. If the welding is performed by a third party, the manufacturer's representative shall monitor the temperature to verify that it does not exceed the maximum temperature of the seal.
 - c. Manufacturer representative shall install the test plug for the initial BOP test.
 - d. Whenever any seal subject to test pressure is broken, all the tests in 43 CFR 3172.6(b)(9) must be followed.
 - e. If the cement does not circulate and one inch operations would have been possible with a standard wellhead, the well head shall be cut off, cementing operations performed and another wellhead installed.
5. The appropriate BLM office shall be notified a minimum of 4 hours in advance for a representative to witness the tests.
 - a. In a water basin, for all casing strings utilizing slips, these are to be set as soon as the crew and rig are ready and any fallback cement remediation has been done. The casing cut-off and BOP installation can be initiated four hours after

installing the slips, which will be approximately six hours after bumping the plug. For those casing strings not using slips, the minimum wait time before cut-off is eight hours after bumping the plug. BOP/BOPE testing can begin after cut-off or once cement reaches 500 psi compressive strength (including lead cement), whichever is greater. However, if the float does not hold, cut-off cannot be initiated until cement reaches 500 psi compressive strength (including lead when specified).

- b. In potash areas, for all casing strings utilizing slips, these are to be set as soon as the crew and rig are ready and any fallback cement remediation has been done. For all casing strings, casing cut-off and BOP installation can be initiated at twelve hours after bumping the cement plug. The BOPE test can be initiated after bumping the cement plug with the casing valve open. (only applies to single stage cement jobs, prior to the cement setting up.)
- c. The tests shall be done by an independent service company utilizing a test plug not a cup or J-packer and can be initiated immediately with the casing valve open. The operator also has the option of utilizing an independent tester to test without a plug (i.e. against the casing) pursuant to **43 CFR part 3170 Subpart 3172** with the pressure not to exceed 70% of the burst rating for the casing. Any test against the casing must meet the WOC time for water basin (8 hours) or potash (24 hours) or 500 pounds compressive strength, whichever is greater, prior to initiating the test (see casing segment as lead cement may be critical item).
- d. The test shall be run on a 5000 psi chart for a 2-3M BOP/BOP, on a 10000 psi chart for a 5M BOP/BOPE and on a 15000 psi chart for a 10M BOP/BOPE. If a linear chart is used, it shall be a one hour chart. A circular chart shall have a maximum 2 hour clock. If a twelve hour or twenty-four hour chart is used, tester shall make a notation that it is run with a two hour clock.
- e. The results of the test shall be reported to the appropriate BLM office.
- f. All tests are required to be recorded on a calibrated test chart. A copy of the BOP/BOPE test chart and a copy of independent service company test will be submitted to the appropriate BLM office.
- g. The BOP/BOPE test shall include a low pressure test from 250 to 300 psi. The test will be held for a minimum of 10 minutes if test is done with a test plug and 30 minutes without a test plug. This test shall be performed prior to the test at full stack pressure.
- h. BOP/BOPE must be tested by an independent service company within 500 feet of the top of the Wolfcamp formation if the time between the setting of the intermediate casing and reaching this depth exceeds 20 days. This test does not exclude the test prior to drilling out the casing shoe as per **43 CFR**

part 3170 Subpart 3172.

C. DRILLING MUD

Mud system monitoring equipment, with derrick floor indicators and visual and audio alarms, shall be operating before drilling into the Wolfcamp formation, and shall be used until production casing is run and cemented.

D. WASTE MATERIAL AND FLUIDS

All waste (i.e. drilling fluids, trash, salts, chemicals, sewage, gray water, etc.) created as a result of drilling operations and completion operations shall be safely contained and disposed of properly at a waste disposal facility. No waste material or fluid shall be disposed of on the well location or surrounding area.

Porto-johns and trash containers will be on-location during fracturing operations or any other crew-intensive operations.

Sante Fe Main Office
Phone: (505) 476-3441

General Information
Phone: (505) 629-6116

Online Phone Directory
<https://www.emnrd.nm.gov/oed/contact-us>

State of New Mexico
Energy, Minerals and Natural Resources
Oil Conservation Division
1220 S. St Francis Dr.
Santa Fe, NM 87505

CONDITIONS

Action 426546

CONDITIONS

Operator: WPX Energy Permian, LLC Devon Energy - Regulatory Oklahoma City, OK 73102	OGRID: 246289
	Action Number: 426546
	Action Type: [C-103] NOI Change of Plans (C-103A)

CONDITIONS

Created By	Condition	Condition Date
matthew.gomez	Any previous COA's not addressed within the updated COA's still apply.	4/4/2025