

Office
 District I – (575) 393-6161
 1625 N. French Dr., Hobbs, NM 88240
 District II – (575) 748-1283
 811 S. First St., Artesia, NM 88210
 District III – (505) 334-6178
 1000 Rio Brazos Rd., Aztec, NM 87410
 District IV – (505) 476-3460
 1220 S. St. Francis Dr., Santa Fe, NM
 87505

Energy, Minerals and Natural Resources

Revised July 18, 2013

OIL CONSERVATION DIVISION
 1220 South St. Francis Dr.
 Santa Fe, NM 87505

WELL API NO. 30-015-50193
5. Indicate Type of Lease STATE <input checked="" type="checkbox"/> FEE <input type="checkbox"/>
6. State Oil & Gas Lease No.
7. Lease Name or Unit Agreement Name Ozzy State 18 SWD
8. Well Number 1
9. OGRID Number 372210
10. Pool name or Wildcat SWD; Canyon

SUNDRY NOTICES AND REPORTS ON WELLS
 (DO NOT USE THIS FORM FOR PROPOSALS TO DRILL OR TO DEEPEN OR PLUG BACK TO A DIFFERENT RESERVOIR. USE "APPLICATION FOR PERMIT" (FORM C-101) FOR SUCH PROPOSALS.)

1. Type of Well: Oil Well <input type="checkbox"/> Gas Well <input type="checkbox"/> Other SWD Injection
2. Name of Operator Longfellow Energy, LP
3. Address of Operator 8115 Preston Rd., Suite 800, Dallas, TX, 75225
4. Well Location Unit Letter J : 2280 feet from the South line and 1972 feet from the East line Section 18 Township 17S Range 29E NMPM County Eddy
11. Elevation (Show whether DR, RKB, RT, GR, etc.) 3654 GR

12. Check Appropriate Box to Indicate Nature of Notice, Report or Other Data

NOTICE OF INTENTION TO:

PERFORM REMEDIAL WORK ☐ PLUG AND ABANDON ☐
 TEMPORARILY ABANDON ☐ CHANGE PLANS ☐
 PULL OR ALTER CASING ☐ MULTIPLE COMPL ☐
 DOWNHOLE COMMINGLE ☐
 CLOSED-LOOP SYSTEM ☐
 OTHER: ☐

SUBSEQUENT REPORT OF:

REMEDIAL WORK ☐ ALTERING CASING ☐
 COMMENCE DRILLING OPNS. ☐ P AND A ☐
 CASING/CEMENT JOB ☐
 OTHER: SWD-2389 MIT Submittal ☒

13. Describe proposed or completed operations. (Clearly state all pertinent details, and give pertinent dates, including estimated date of starting any proposed work). SEE RULE 19.15.7.14 NMAC. For Multiple Completions: Attach wellbore diagram of proposed completion or recompletion.

See the attached successful initial MIT chart for SWD-2389. Witnessed by Ronald Hueur on 2-20-2025.

Spud Date:

5-30-2024

Rig Release Date:

6-15-2024

I hereby certify that the information above is true and complete to the best of my knowledge and belief.

SIGNATURE



TITLE Sr. Engineering Tech & Regulatory Specialist

DATE 3/12/2024

Type or print name David Cain

E-mail address: david.cain@longfellowenergy.com PHONE: 972-590-9918

For State Use Only

APPROVED BY:

TITLE

DATE

Conditions of Approval (if any):

1025 N FRENCH DR, HOBBBS, NM 86401
Phone: (575) 241-7063

State of New Mexico
Energy, Minerals and Natural Resources Department
Oil Conservation Division Hobbs District Office

BRADENHEAD TEST REPORT

Operator Name LONGFELLOW ENERGY LP	API Number 30-015-50193
Property Name OZZY STATE 18 SWD	Well No. #001

1. Surface Location

UL - Lot J	Section 18	Township 17S	Range 29E	Feet from 2280	N/S Line S	Feet From 1972	E/W Line E	County EDDY
----------------------	----------------------	------------------------	---------------------	--------------------------	----------------------	--------------------------	----------------------	-----------------------

Well Status

TA'D WELL YES <input type="checkbox"/> NO <input checked="" type="checkbox"/>	SHUT-IN YES <input checked="" type="checkbox"/> NO <input type="checkbox"/>	INJECTOR INJ <input type="checkbox"/> SWD <input checked="" type="checkbox"/>	PRODUCER OIL <input type="checkbox"/> GAS <input type="checkbox"/>	DATE 2/20/2025
--	--	--	---	--------------------------

OBSERVED DATA

	(A)Surface	(B)Interm(1)	(C)Interm(2)	(D)Prod Csg	(E)Tubing
Pressure	0			0	700
Flow Characteristics					
Puff	Y / <input checked="" type="checkbox"/> N	Y / N	Y / N	Y / <input checked="" type="checkbox"/> N	CO2
Steady Flow	Y / <input checked="" type="checkbox"/> N	Y / N	Y / N	Y / <input checked="" type="checkbox"/> N	WTR <input checked="" type="checkbox"/>
Surges	Y / <input checked="" type="checkbox"/> N	Y / N	Y / N	Y / <input checked="" type="checkbox"/> N	GAS <input type="checkbox"/>
Down to nothing	<input checked="" type="checkbox"/> Y / N	Y / N	Y / N	<input checked="" type="checkbox"/> Y / N	Type of Fluid
Gas or Oil	Y / <input checked="" type="checkbox"/> N	Y / N	Y / N	Y / <input checked="" type="checkbox"/> N	Injected for
Water	Y / <input checked="" type="checkbox"/> N	Y / N	Y / N	Y / <input checked="" type="checkbox"/> N	Waterflood if
					applies

Remarks - Please state for each string (A,B,C,D,E) pertinent information regarding bleed down or continuous build up if applies.

INITIAL BHT

PACK 8788'

PERF 8814'

CAL Days w/18/24 SERIAL 1877

Signature:		OIL CONSERVATION DIVISION
Printed name:		Entered into RBDMS
Title		Re-test
E-mail Address:		
Date:	Phone:	
Witness: [Signature]		

INSTRUCTIONS ON BACK OF THIS FORM

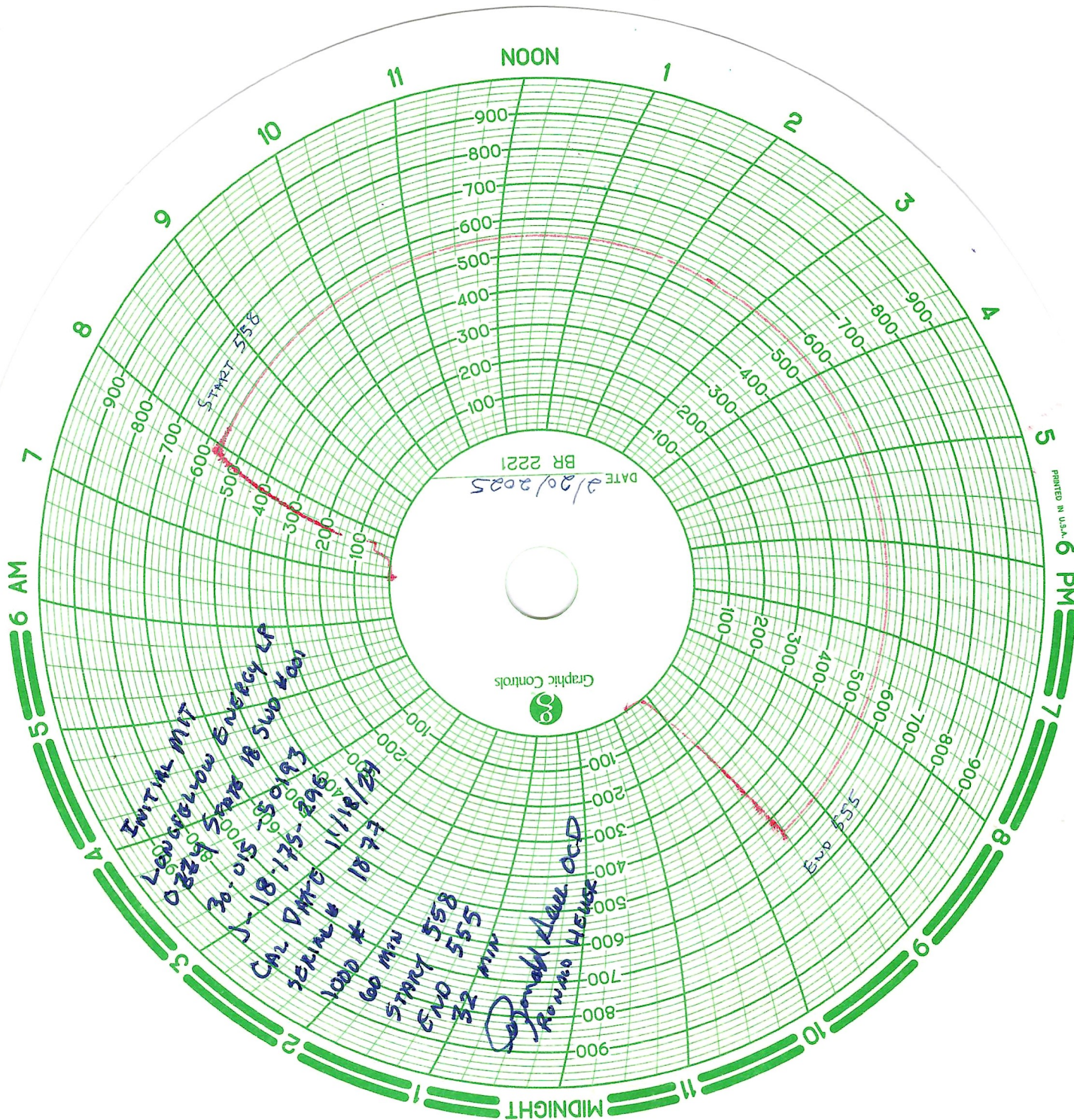

Sante Fe Main Office
Phone: (505) 476-3441

General Information
Phone: (505) 629-6116

Online Phone Directory
<https://www.emnrd.nm.gov/ocd/contact-us>

State of New Mexico
Energy, Minerals and Natural Resources
Oil Conservation Division
1220 S. St Francis Dr.
Santa Fe, NM 87505

CONDITIONS

Action 441909

CONDITIONS

Operator: LONGFELLOW ENERGY, LP 8115 Preston Road Dallas, TX 75225	OGRID: 372210
	Action Number: 441909
	Action Type: [C-103] Sub. General Sundry (C-103Z)

CONDITIONS

Created By	Condition	Condition Date
ward.rikala	Accepted for the record.	4/21/2025