



Well Name: MOORE LS

Well Location: T32N / R12W / SEC 26 /
SWNW / 36.95969 / -108.06947

County or Parish/State: SAN
JUAN / NM

Well Number: 2A

Type of Well: CONVENTIONAL GAS
WELL

Allottee or Tribe Name:

Lease Number: NMSF078147

Unit or CA Name:

Unit or CA Number:

US Well Number: 3004522827

Operator: HILCORP ENERGY
COMPANY

Notice of Intent

Released to Imaging: 5/28/2025 12:06:24 PM

Sundry ID: 2854911

Type of Submission: Notice of Intent

Type of Action: Recompletion

Date Sundry Submitted: 05/28/2025

Time Sundry Submitted: 10:24

Date proposed operation will begin: 06/01/2025

Procedure Description: Hilcorp Energy would like to revise the previously approved recomplete NOI. Please see the revised procedure (changed FRC top perf to 2355') and current/proposed wellbore diagrams. The existing Mesaverde has been temporarily abandoned with approvals from BLM and NMOCD.

Surface Disturbance

Is any additional surface disturbance proposed?: No

NOI Attachments

Procedure Description

Moore_LS_2A_Rev_RC_NOI_20250528102101.pdf

Well Name: MOORE LS

Well Location: T32N / R12W / SEC 26 /
SWNW / 36.95969 / -108.06947

County or Parish/State: SAN
JUAN / NM

Well Number: 2A

Type of Well: CONVENTIONAL GAS
WELL

Allottee or Tribe Name:

Lease Number: NMSF078147

Unit or CA Name:

Unit or CA Number:

US Well Number: 3004522827

Operator: HILCORP ENERGY
COMPANY

Operator

I certify that the foregoing is true and correct. Title 18 U.S.C. Section 1001 and Title 43 U.S.C. Section 1212, make it a crime for any person knowingly and willfully to make to any department or agency of the United States any false, fictitious or fraudulent statements or representations as to any matter within its jurisdiction. Electronic submission of Sundry Notices through this system satisfies regulations requiring a

Operator Electronic Signature: CHERYLENE WESTON

Signed on: MAY 28, 2025 10:23 AM

Name: HILCORP ENERGY COMPANY

Title: Operations/Regulatory Tech - Sr

Street Address: 1111 TRAVIS STREET

City: HOUSTON

State: TX

Phone: (713) 289-2615

Email address: CWESTON@HILCORP.COM

Released to Imaging: 5/28/2025 12:06:24 PM

Field

Representative Name:

Street Address:

City:

State:

Zip:

Phone:

Email address:

BLM Point of Contact

BLM POC Name: KENNETH G RENNICK

BLM POC Phone: 5055647742

Disposition: Approved

Signature: Kenneth Rennick

BLM POC Title: Petroleum Engineer

BLM POC Email Address: krennick@blm.gov

Disposition Date: 05/28/2025



HILCORP ENERGY COMPANY
MOORE LS 2A
PICTURED CLIFFS/FRUITLAND COAL REVISED RECOMPLETE SUNDRY
API 3004522827

JOB PROCEDURES

1. MIRU rig and associated equipment. Kill well and NDWH. NUBOP and unseat tubing. Tag for fill and scan out with 2-3/8" tubing.
2. Set a plug within 50 of the top **Mesaverde** perf (4,577') for zonal isolation. See CBL dated 4/7/1995. TOC ~2,170'.
3. Load hole with fluid. Perform MIT on casing with NMOCD witness (notify NMOCD 24+ hours before test) and submit results to regulatory group.
4. **If frac'ing down casing:** pressure test casing to frac pressure.
5. RU WL. Perforate the **Pictured Cliffs**. Top perforation @ 2,831', bottom perforation @ 2,996'.
6. **If frac'ing down frac string:** RIH w/ frac string and packer.
7. ND BOP, NU frac stack. Pressure test frac stack to frac pressure. Pressure test frac string (if applicable) to frac pressure. RDMO.
8. RU stimulation crew. Frac the **Pictured Cliffs** in one or more stages. Set plugs in between stages, if necessary.
9. Perforate the **Fruitland Coal**. Top Perforation @ 2,355', bottom perforation @ 2,830'.
10. Frac the **Fruitland Coal** in one or more stages. Set plugs in between stages, if necessary.
11. MIRU workover rig and associated equipment; NU and test BOP.
12. TIH with mill and clean out to isolation plug above **Mesaverde**. TOOH w/ cleanout assembly.
13. TIH and land production tubing. Flowback the well. Return well to production as a **Fruitland Coal/Pictured Cliffs producer**.



HILCORP ENERGY COMPANY
MOORE LS 2A
PICTURED CLIFFS/FRUITLAND COAL REVISED RECOMPLETE SUNDRY

MOORE LS 2A - CURRENT WELLBORE SCHEMATIC

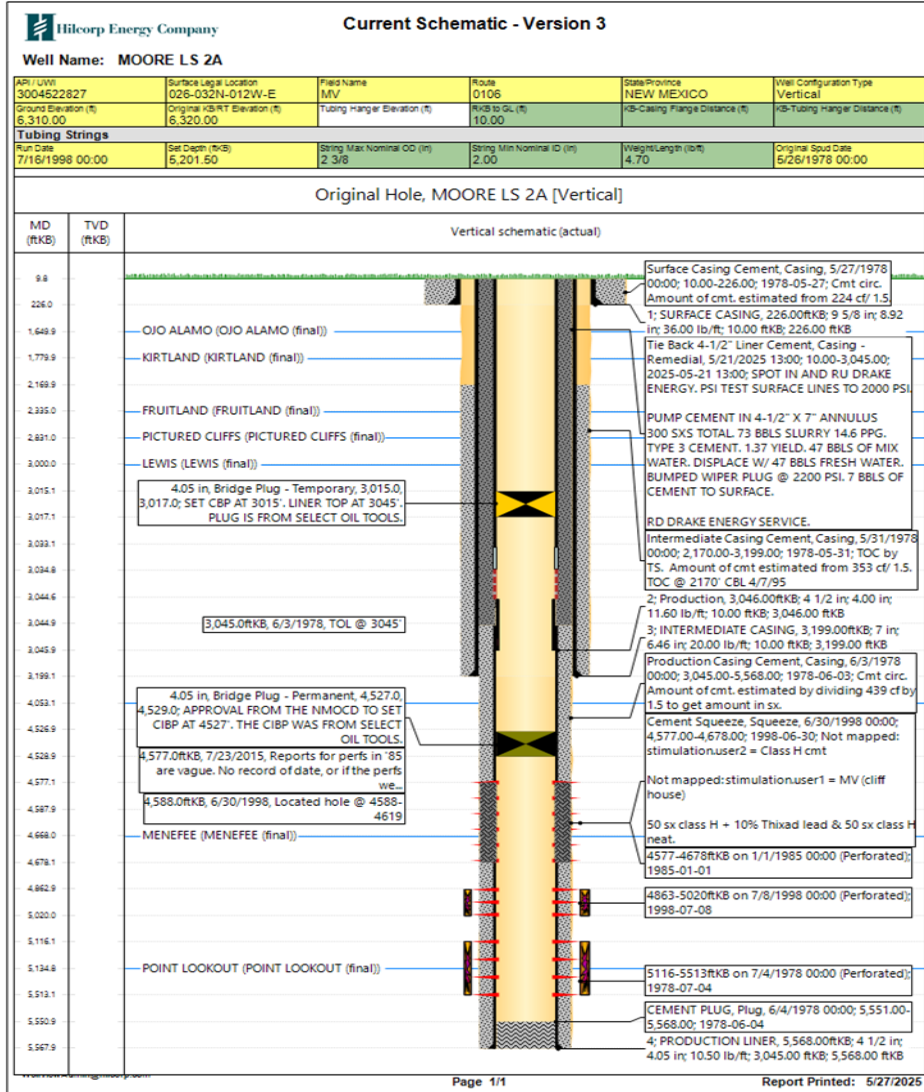



HILCORP ENERGY COMPANY
MOORE LS 2A
PICTURED CLIFFS/FRUITLAND COAL REVISED RECOMPLETE SUNDRY

MOORE LS 2A - PROPOSED WELLBORE SCHEMATIC

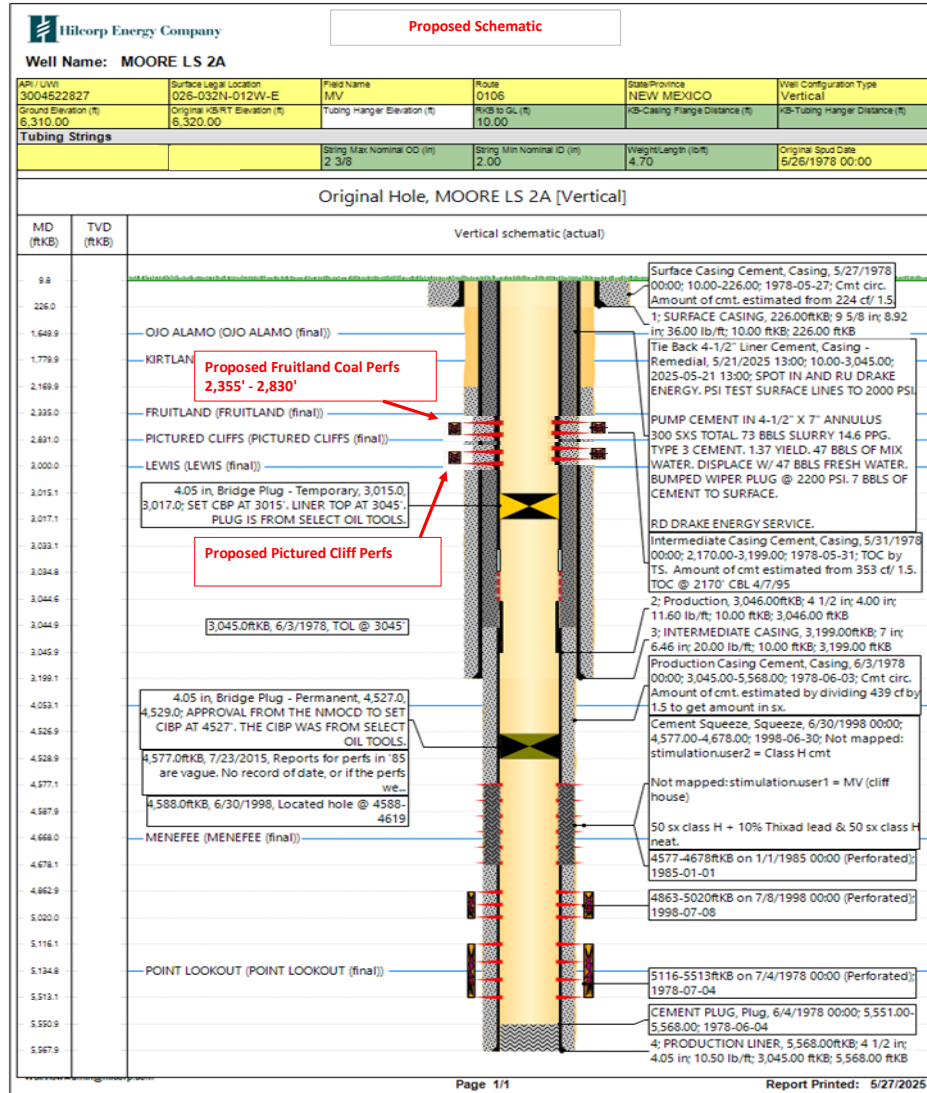

Sante Fe Main Office
Phone: (505) 476-3441

General Information
Phone: (505) 629-6116

Online Phone Directory
<https://www.emnrd.nm.gov/oecd/contact-us>

State of New Mexico
Energy, Minerals and Natural Resources
Oil Conservation Division
1220 S. St Francis Dr.
Santa Fe, NM 87505

CONDITIONS

Action 468074

CONDITIONS

Operator: HILCORP ENERGY COMPANY 1111 Travis Street Houston, TX 77002	OGRID: 372171
	Action Number: 468074
	Action Type: [C-103] NOI Recompletion (C-103E)

CONDITIONS

Created By	Condition	Condition Date
dmcclure	Notify NMOCD 24 Hours Prior to beginning operations.	5/28/2025
dmcclure	All conducted logs shall be submitted to the OCD as a [UF-WL] EP Well Log Submission (WellLog).	5/28/2025
dmcclure	If Cement is not adequate to protect casing and isolate strata: (a) the uppermost perforation in each additional pool to at least 150 feet above that perforation; and (b) the lowermost perforation in each added pool to at least 100 feet below that perforation, the appropriate Inspection supervisor shall be consulted and remedial action conducted as directed.	5/28/2025
dmcclure	Submit a sundry as a C-103X requesting to amend DHC-5493 to include the additional perforations.	5/28/2025