

Submit 1 Copy To Appropriate District Office

State of New Mexico
Energy, Minerals and Natural ResourcesForm C-103
Revised July 18, 2013

District I - (575) 393-6161
1625 N. French Dr., Hobbs, NM 88240
District II - (575) 748-1283
811 S. First St., Artesia, NM 88210
District III - (505) 334-6178
1000 Rio Brazos Rd. Aztec, NM 87410
District IV - (505) 476-3460
1220 S. St. Francis Dr., Santa Fe, NM 87505

OIL CONSERVATION DIVISION

1220 South St. Francis Dr.

Santa Fe, NM 87505

WELL API NO. 30-015-01357
5. Indicate Type of Lease STATE <input checked="" type="checkbox"/> FEE <input type="checkbox"/>
6. State Oil & Gas Lease No. E-9359
7. Lease Name or Unit Agreement Name ATLANTIC A STATE
8. Well Number #001
9. OGRID Numer 330517
10. Pool Name or Wildcat RED LAKE;QUEEN-GRAYBURG, EAST

SUNDRY NOTICES AND REPORTS ON WELLS

(DO NOT USE THIS FORM FOR PROPOSALS TO DRILL OR DEEPEN OR PLUG BACK TO A DIFFERENT RESERVIOR. USE "APPLICATION FOR PERMIT" (FORM C-101) FOR SUCH PROPOSALS.)

1. Type of Well: Oil Well ☒ Gas Well ☐ Other

2. Name of Operator

L&J OIL, LLC/Apache Corporation(873)

3. Address of Operator

303 Veterans Airpark Lane, Ste. 3000, Midland, TX 79705

4. Well Location

Unit Letter **E** : **1980** feet from the **N** line and **660** feet from t **W** line
Section **12** Township **17S** Range **28E** NMPM County **EDDY**

11. Elevation (Show whether DR, RKB, RT, GR, etc.)

3612' GL

12. Check Appropriate Box To Indicate Nature of Notice, Report, or Other Data

NOTICE OF INTENTION TO:

PERFORM REMEDIAL WORK	<input type="checkbox"/>	PLUG AND ABANDON	<input checked="" type="checkbox"/>
TEMPORARILY ABANDON	<input type="checkbox"/>	CHANGE PLANS	<input type="checkbox"/>
PULL OR ALTER CASING	<input type="checkbox"/>	MULTIPLE COMPL	<input type="checkbox"/>
DOWNHOLE COMMINGLE	<input type="checkbox"/>		
CLOSED-LOOP SYSTEM	<input type="checkbox"/>		
OTHER:	<input type="checkbox"/>		

SUBSEQUENT REPORT OF:

REMEDIAL WORK	<input type="checkbox"/>	ALTERING CASING	<input type="checkbox"/>
COMMENCE DRILLING OPNS.	<input type="checkbox"/>	P AND A	<input type="checkbox"/>
CASING/CEMENT JOB	<input type="checkbox"/>		
OTHER:	<input type="checkbox"/>		

13. Describe proposed or completed operations. (Clearly state all pertinent details, and give pertinent dates, including estimated date of starting any proposed work.) SEE RULE 19.15.7.14 NMAC. For Multiple Completions: Attach wellbore diagram or proposed completion or recompletion.

Apache Corporation, has agreed, in good faith, to the NM State Land office request to plug this well by the defunct opertaor- L&J OIL, LLC (330517). Apache Corporation proposes to P&A the above mentioned well by the attached procedure. A closed loop system will be used for all fluids from this wellbore and disposed of required by OCD Rule 19.15.17.14 NMAC.

Spud Date: Rig Release Date:

I hereby certify that the information above is true and complete to the best of my knowledge and belief.

SIGNATURE Guinn Burks TITLE P&A MANAGER, USON DATE 2/12/25Type or print name Guinn Burks E-mail add. guinn.burks@apachecorp.com PHONE: 432-556-9143

For State Use Only

APPROVED BY: _____ TITLE _____ DATE _____

Conditions of Approval (if any): _____



LEASE NAME
WELL #
API #
COUNTY

ATLANTIC "A" STATE

1

30-015-01357

EDDY, NM

PROPOSED PROCEDURE

MIRU P&A EQUIPMENT. POOH & LD PROD EQUIPMENT, IF ANY.

PLUG #1

RIL W/ WL & RUN CBL FROM 1600' TO SURFACE. SUBMIT RESULTS TO THE NMOCD. SET A CIBP @ 1600' & CIRC W/ MLF & SPOT 25 SX CLASS "C" CMT. (QUEEN)

PLUG #2

PUH & PERF @ 968', EPIR & SQZ 100 SX CLASS "C" CMT AND DISPLACE TO 620', WOC 6 HRS, TAG. (7 RVRs & YATES)

PLUG #3

PUH & PERF @ 350', EPIR & SQZ 40 SX CLASS "C" CMT AND DISPLACE TO 200', WOC 6 HRS, TAG. (SURF SHOE & WATER BOARD)

PLUG #4

PUH & PERF @ 55', EPIR & ATTEMPT TO CIRC 8 5/8" TO SURF & SQZ/CIRC 45 SX CLASS "C" CMT FROM 55' TO SURF. FILL UP. RDMO P&A RIG, CUT OFF WELL HEAD AND ANCHORS, INSTALL DRY HOLE MARKER, TURN OVER TO RECLAMATION DEPT FOR RECLAMATION, WELL COMPLETE.

FORMATION TOPS
SOUTHEASTERN NEW MEXICO

TOP of ANHY
TOP of SALT
TOP of RUSTLER
BASE of SALT
TOP of YATES
TOP of 7 RVRs
TOP of QUEEN
TOP of GRAYBURG
TOP of SAN ANDRES
TOP of GLORIETA
TOP of PADDOCK
TOP of BLINEBRY

670
918
1450

TOP of TUBB
TOP of DRINKARD
TOP of ABO
TOP of WOLFCAMP
TOP of PENN
TOP of CISCO
TOP of CANYON
TOP of STRAWN
TOP of ATOKA
TOP of MISS
TOP of DEVONIAN
TOP of SILURIAN

TOP of MONTOYA
TOP of SIMPSON
TOP of McKEE
TOP of ELLEN
TOP of GR. WASH
TOP of DEL. SAND
TOP of BONE SPRINGS
TOP of PENROSE SAND
TOP of
TOP of
TOP of

1688



LEASE NAME	ATLANTIC "A" STATE
WELL #	1
API #	30-015-01357
COUNTY	EDDY, NM

FORM TOPS

CURRENT WELLBORE CONDITIONS

10 3/4" HOLE
8 5/8" 24# @ 296'
W/ 50 SX, TOC CAL # 61'

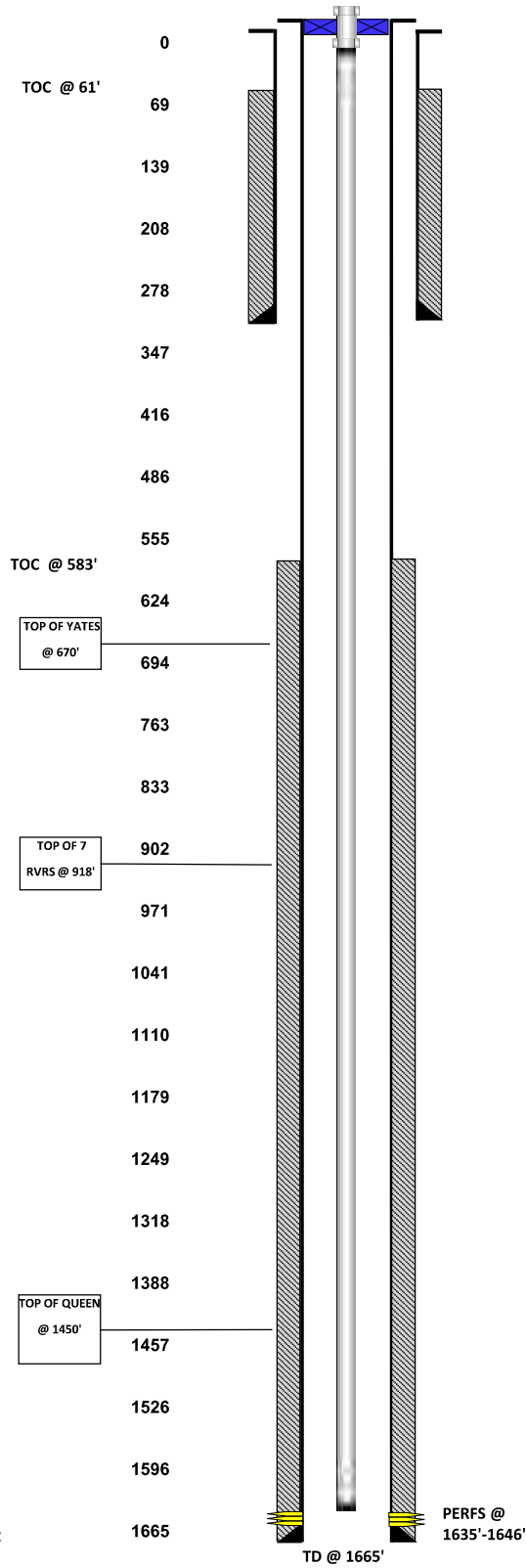

7" HOLE
5 1/2" 14# @ 1665'/W100 SX, CAL TOC
@ 583'



LEASE NAME	ATLANTIC "A" STATE
WELL #	1
API #	30-015-01357
COUNTY	EDDY, NM

FORM TOPS

PROPOSED PROCEDURE

10 3/4" HOLE
8 5/8" 24# @ 296'
W/ 50 SX, TOC CAL # 61'

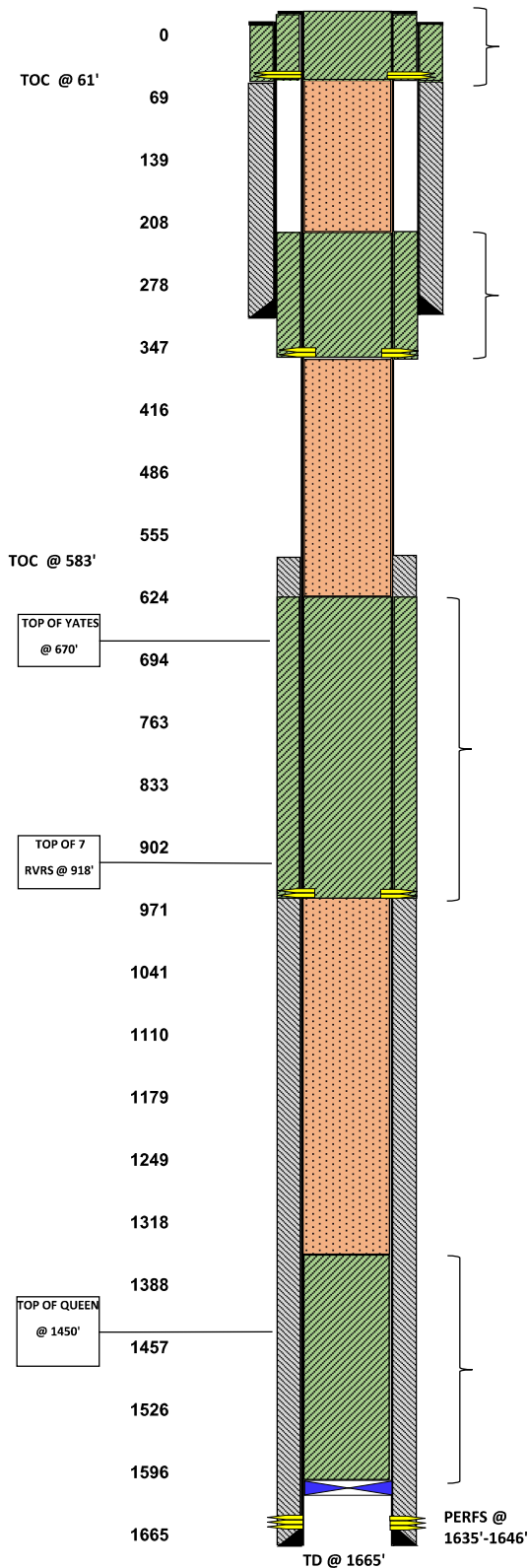
**PLUG #4**

PUH & PERF @ 55', EPIR & ATTEMPT TO CIRC 8 5/8" TO SURF & SQZ/CIRC 45 SX CLASS "C" CMT FROM 55' TO SURF. FILL UP. RDMO P&A RIG, CUT OFF WELL HEAD AND ANCHORS, INSTALL DRY HOLE MARKER, TURN OVER TO RECLAMATION DEPT FOR RECLAMATION, WELL COMPLETE.

PLUG #3

PUH & PERF @ 350', EPIR & SQZ 40 SX CLASS "C" CMT AND DISPLACE TO 200', WOC 6 HRS, TAG. (SURF SHOE & WATER BOARD)

PLUG #2

PUH & PERF @ 968', EPIR & SQZ 100 SX CLASS "C" CMT AND DISPLACE TO 620', WOC 6 HRS, TAG. (7 RVRs & YATES)

PLUG #1

RIL W/ WL & RUN CBL FROM 1600' TO SURFACE. SUBMIT RESULTS TO THE NMOCD. SET A CIBP @ 1600' & CIRC W/ MLF & SPOT 25 SX CLASS "C" CMT. (QUEEN)

MIRU P&A EQUIPMENT. POOH & LD PROD EQUIPMENT, IF ANY.

Submit 1 Copy To Appropriate District Office

State of New Mexico
Energy, Minerals and Natural Resources

Form C-103
Revised July 18, 2013

District I - (575) 393-6161
525 N. French Dr., Hobbs, NM 88240
District II - (575) 748-1283
11 S. First St., Artesia, NM 88210
District III - (505) 334-6178
300 Rio Brazos Rd. Aztec, NM 87410
District IV - (505) 476-3460
220 S. St. Francis Dr., Santa Fe, NM 87505

OIL CONSERVATION DIVISION

1220 South St. Francis Dr.

Santa Fe, NM 87505

WELL API NO. 30-015-01357
5. Indicate Type of Lease STATE <input checked="" type="checkbox"/> FEE <input type="checkbox"/>
6. State Oil & Gas Lease No. E-9359
7. Lease Name or Unit Agreement Name ATLANTIC A STATE
8. Well Number #001
9. OGRID Numer 330517
10. Pool Name or Wildcat RED LAKE; QUEEN-GRAYBURG, EAST

SUNDRY NOTICES AND REPORTS ON WELLS

DO NOT USE THIS FORM FOR PROPOSALS TO DRILL OR DEEPEN OR PLUG BACK TO A DIFFERENT
ESERVIOR. USE "APPLICATION FOR PERMIT" (FORM C-101) FOR SUCH PROPOSALS.)

Type of Well: Oil Well ☒ Gas Well ☐ Other

Name of Operator

L&J OIL, LLC

Address of Operator

P.O. Box 1552, HOPE, NM 88250

Well Location

Unit Letter E : 1980 feet from the N line and 660 feet from t W line
Section 12 Township 17S Range 28E NMPM County EDDY

11. Elevation (Show whether DR, RKB, RT, GR, etc.)
3612' GL

12. Check Appropriate Box To Indicate Nature of Notice, Report, or Other Data

NOTICE OF INTENTION TO:

PERFORM REMEDIAL WORK ☐ PLUG AND ABANDON ☒
 TEMPORARILY ABANDON ☐ CHANGE PLANS ☐
 FULL OR ALTER CASING ☐ MULTIPLE COMPL ☐
 OWNHOLE COMMINGLE ☐
 CLOSED-LOOP SYSTEM ☐
 OTHER: ☐

SUBSEQUENT REPORT OF:

REMEDIAL WORK ☐ ALTERING CASING ☐
 COMMENCE DRILLING OPNS. ☐ P AND A ☐
 CASING/CEMENT JOB ☐
 OTHER: ☐

3. Describe proposed or completed operations. (Clearly state all pertinent details, and give pertinent dates, including estimated
ate of starting any proposed work.) SEE RULE 19.15.7.14 NMAC. For Multiple Completions: Attach wellbore diagram or
roposed completion or recompletion.

L&J OIL, LLC proposes to P&A the above mentioned well by the attached procedure. A closed loop system will be used
for all fluids from this wellbore and disposed of required by OCD Rule 19.15.17.14 NMAC.

pub Date: **4/27/1961**

Rig Release Date:

hereby certify that the information above is true and complete to the best of my knowledge and belief.

SIGNATURE

Stephen A. Wilson

TITLE

AUTHORIZED REPRESENTATIVE

DATE

8-27-25

Type or print name

STEPHEN A. WILSON

E-mail add.

LJOIL@OUTLOOK.COM

PHONE:

or State Use Only

APPROVED BY:

TITLE

DATE

Conditions of Approval (if any):

L&J Oil, LLC:

Stephen A. Wilson

Stephen A. Wilson

Authorized Representative

ACKNOWLEDGMENT

STATE OF New Mexico §

§

COUNTY OF Eddy §

This instrument was acknowledged before me this 27 day of August, 2025, by Stephen A. Wilson of L&J Oil, LLC, a New Mexico limited liability company.

Mandyie Flores

Notary Public – State of New Mexico



STATE OF NEW MEXICO
NOTARY PUBLIC
Mandyie Desiree Flores
Commission No. 2004403
10-17-2028



March 19, 2025

SENT VIA E-MAIL AND CERTIFIED MAIL: Christy.Trevino@emnrd.nm.gov

New Mexico Energy, Minerals & Natural Resources Department
Attention: Christy Trevino
1220 South St. Francis Dr.
Santa Fe, NM 87505

Re: Authorized representative to Plug, Abandon and Reclaim
Atlantic A State #001
Atlantic A State #002
Eddy County, New Mexico

This letter provides notice to the New Mexico Oil and Conservation Division and the New Mexico State Land Office that Apache Corporation has permission to plug, abandon, and reclaim the surface of the lands for the wells listed below as an authorized representative of **L&J Oil, LLC (Ogrid # 330517)**:

Atlantic "A" State #001-(API# 30-015-01357)

Atlantic "A" State #002-(API# 30-015-01358)

My contact information is below should you have any questions concerning this agreement.

Sincerely,

Blake Johnson
Senior Land Negotiator
Blake.Johnson@apachecorp.com
281-302-2606

AGREED TO AND ACCEPTED THIS 7th DAY OF May, 2025.

L&J Oil, LLC

Print: Stephen Wilson

Title: _____

Sante Fe Main Office
Phone: (505) 476-3441

General Information
Phone: (505) 629-6116

Online Phone Directory
<https://www.emnrd.nm.gov/ocd/contact-us>

State of New Mexico
Energy, Minerals and Natural Resources
Oil Conservation Division
1220 S. St Francis Dr.
Santa Fe, NM 87505

CONDITIONS

Action 501933

CONDITIONS

Operator: APACHE CORPORATION 303 Veterans Airpark Ln Midland, TX 79705	OGRID: 873
	Action Number: 501933
	Action Type: [C-103] NOI Plug & Abandon (C-103F)

CONDITIONS

Created By	Condition	Condition Date
loren.diede	Notify the OCD inspection supervisor via email 24 hours prior to beginning Plug & Abandon (P&A) operations.	9/8/2025
loren.diede	Submit CBL tif file to NMOCD for upload into the Well Log File.	9/8/2025
loren.diede	Submit photo and GPS coordinates of the P&A marker with the final P&A reports. The API# on the marker is to be clearly legible.	9/8/2025