

Submit 1 Copy To Appropriate District Office

State of New Mexico  
Energy, Minerals and Natural Resources  
**OIL CONSERVATION DIVISION**  
1220 South St. Francis Dr.  
Santa Fe, NM 87505

Form C-103  
Revised July 18, 2013

District I - (575) 393-6161  
1625 N. French Dr., Hobbs, NM 88240  
District II - (575) 748-1283  
811 S. First St., Artesia, NM 88210  
District III - (505) 334-6178  
1000 Rio Brazos Rd. Aztec, NM 87410  
District IV - (505) 476-3460  
1220 S. St. Francis Dr., Santa Fe, NM 87505

<b>SUNDRY NOTICES AND REPORTS ON WELLS</b> (DO NOT USE THIS FORM FOR PROPOSALS TO DRILL OR DEEPEN OR PLUG BACK TO A DIFFERENT RESERVIOR. USE "APPLICATION FOR PERMIT" (FORM C-101) FOR SUCH PROPOSALS.)		WELL API NO. <b>30-015-01358</b>
1. Type of Well: Oil Well <input checked="" type="checkbox"/> Gas Well <input type="checkbox"/> Other <input type="checkbox"/>		5. Indicate Type of Lease STATE <input checked="" type="checkbox"/> FEE <input type="checkbox"/>
2. Name of Operator <b>L&amp;J OIL, LLC/Apache Corporation(873)</b>		6. State Oil & Gas Lease No. <b>E-9359</b>
3. Address of Operator <b>303 Veterans Airpark Lane, Ste. 3000, Midland, TX 79705</b>		7. Lease Name or Unit Agreement Name <b>ATLANTIC A STATE</b>
4. Well Location Unit Letter <b>F</b> : <b>1980</b> feet from the <b>N</b> line and <b>1900</b> feet from the <b>W</b> line Section <b>12</b> Township <b>17S</b> Range <b>28E</b> NMPM County <b>EDDY</b>		8. Well Number <b>#002</b>
11. Elevation (Show whether DR, RKB, RT, GR, etc.) <b>3639 DR</b>		9. OGRID Numer <b>330517</b>
		10. Pool Name or Wildcat <b>RED LAKE;QUEEN-GRAYBURG, EAST</b>

12. Check Appropriate Box To Indicate Nature of Notice, Report, or Other Data

**NOTICE OF INTENTION TO:**

PERFORM REMEDIAL WORK ☐ **PLUG AND ABANDON** ☒  
 TEMPORARILY ABANDON ☐ CHANGE PLANS ☐  
 PULL OR ALTER CASING ☐ MULTIPLE COMPL ☐  
 DOWNHOLE COMMINGLE ☐  
 CLOSED-LOOP SYSTEM ☐  
 OTHER: ☐

**SUBSEQUENT REPORT OF:**

REMEDIAL WORK ☐ ALTERING CASING ☐  
 COMMENCE DRILLING OPNS. ☐ P AND A ☐  
 CASING/CEMENT JOB ☐  
 OTHER: ☐

13. Describe proposed or completed operations. (Clearly state all pertinent details, and give pertinent dates, including estimated date of starting any proposed work.) SEE RULE 19.15.7.14 NMAC. For Multiple Completions: Attach wellbore diagram or proposed completion or recompletion.

**Apache Corporation, has agreed, in good faith, to the NM State Land office request to plug this well by the defunct opertaor- L&J OIL, LLC (330517). Apache Corporation proposes to P&A the above mentioned well by the attached procedure. A closed loop system will be used for all fluids from this wellbore and disposed of required by OCD Rule 19.15.17.14 NMAC.**

Spud Date: **8/7/1961**Rig Release Date: 

I hereby certify that the information above is true and complete to the best of my knowledge and belief.

SIGNATURE Guinn Burks TITLE P&A MANAGER, USON DATE 2/12/25Type or print name Guinn Burks E-mail add. guinn.burks@apachecorp.com PHONE: 432-556-9143**For State Use Only**

APPROVED BY: \_\_\_\_\_ TITLE \_\_\_\_\_ DATE \_\_\_\_\_

Conditions of Approval (if any): \_\_\_\_\_



LEASE NAME  
WELL #  
API #  
COUNTY

ATLANTIC "A" STATE  
#002  
30-015-01538  
EDDY

### PROPOSED PROCEDURE

MIRU P&A EQUIPMENT. POOH & LD PROD EQUIPMENT, IF ANY.

#### PLUG #1

RIL W/ WL & RUN CBL FROM 1600' TO SURFACE. SUBMIT RESULTS TO THE NMOCD. SET A CIBP @ 1600' & CIRC W/ MLF & SPOT 25 SX CLASS "C" CMT. (QUEEN)

#### PLUG #2

PUH & PERF @ 968', EPIR & SQZ 100 SX CLASS "C " CMT AND DISPLACE TO 620', WOC 6 HRS, TAG. (7 RVRS & YATES).

#### PLUG #3

PUH & PERF @ 333', EPIR & SQZ 40 SX CLASS "C " CMT AND DISPLACE TO 200', WOC 6 HRS, TAG. (SURF SHOE & WATER BOARD)

#### PLUG #4

PUH & PERF @ 45', EPIR & ATTEMPT TO CIRC 8 5/8" TO SURF & SQZ/CIRC 45 SX CLASS "C" CMT FROM 45' TO SURF. FILL UP. RDMO P&A RIG, CUT OFF WELL HEAD AND ANCHORS, INSTALL DRY HOLE MARKER, TURN OVER TO RECLAMATION DEPT FOR RECLAMATION, WELL COMPLETE.

### FORMATION TOPS SOUTHEASTERN NEW MEXICO

TOP of ANHY	
TOP of SALT	
TOP of RUSTLER	
BASE of SALT	
TOP of YATES	670
TOP of 7 RVRS	918
TOP of QUEEN	1450
TOP of GRAYBURG	
TOP of SAN ANDRES	
TOP of GLORIETA	
TOP of PADDOCK	
TOP of BLINEBRY	

TOP of TUBB	
TOP of DRINKARD	
TOP of ABO	
TOP of WOLFCAMP	
TOP of PENN	
TOP of CISCO	
TOP of CANYON	
TOP of STRAWN	
TOP of ATOKA	
TOP of MISS	
TOP of DEVONIAN	
TOP of SILURIAN	

TOP of MONTOYA	
TOP of SIMPSON	
TOP of McKEE	
TOP of ELLEN	
TOP of GR. WASH	
TOP of DEL. SAND	
TOP of BONE SPRINGS	
TOP of PENROSE SAND	1688
TOP of	
TOP of	
TOP of	
TOP of	



LEASE NAME	ATLANTIC "A" STATE
WELL #	2
API #	30-015-01358
COUNTY	EDDY, NM

FORM TOPS                      CURRENT WELLBORE CONDITIONS

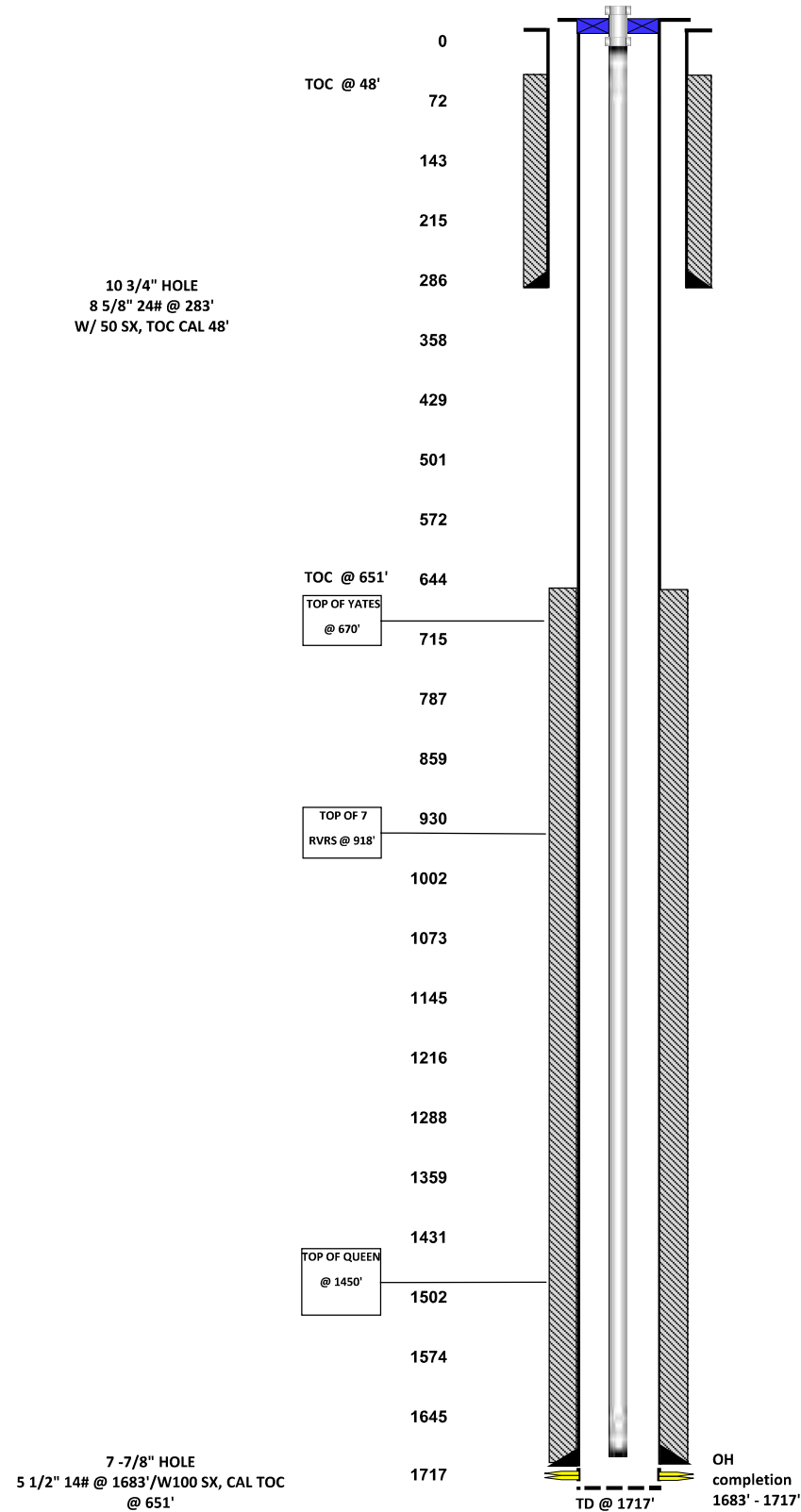



LEASE NAME	ATLANTIC "A" STATE
WELL #	2
API #	30-015-01358
COUNTY	EDDY, NM

FORM TOPS

PROPOSED PROCEDURE

10 3/4" HOLE  
8 5/8" 24# @ 283'  
W/ 50 SX, TOC CAL 48'

TOC @ 48'

TOC @ 651'  
TOP OF YATES  
@ 670'

TOP OF 7  
RVRS @ 918'

TOP OF QUEEN  
@ 1450'

7 -7/8" HOLE  
5 1/2" 14# @ 1683'/W100 SX, CAL TOC  
@ 651'

0  
72  
143  
215  
286  
358  
429  
501  
572  
644  
715  
787  
859  
930  
1002  
1073  
1145  
1216  
1288  
1359  
1431  
1502  
1574  
1645  
1717

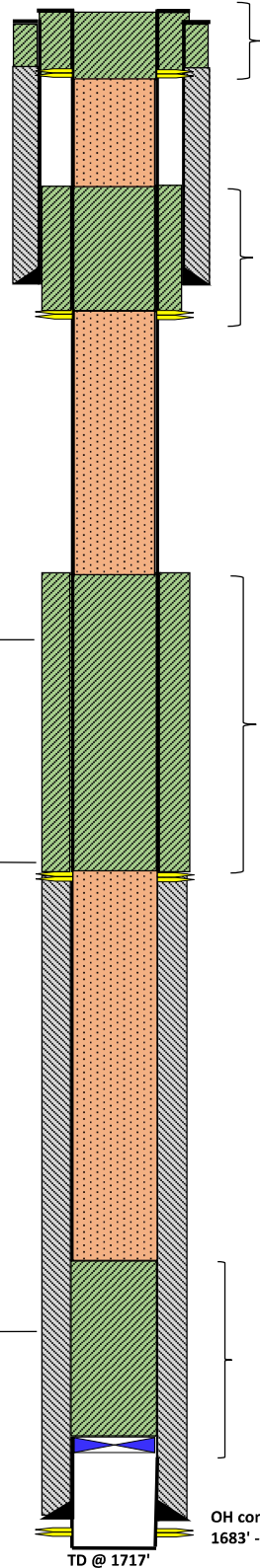
**PLUG #4**

PUH & PERF @ 45', EPIR & ATTEMPT TO CIRC 8 5/8" TO SURF & SQZ/CIRC 45 SX CLASS "C" CMT FROM 45' TO SURF. FILL UP. RDMO P&A RIG, CUT OFF WELL HEAD AND ANCHORS, INSTALL DRY HOLE MARKER, TURN OVER TO RECLAMATION DEPT FOR RECLAMATION, WELL COMPLETE.

**PLUG #3**

PUH & PERF @ 333', EPIR & SQZ 40 SX CLASS "C" CMT AND DISPLACE TO 200', WOC 6 HRS, TAG. (SURF SHOE & WATER BOARD)

**PLUG #2**

PUH & PERF @ 968', EPIR & SQZ 180 SX CLASS "C" CMT AND DISPLACE TO 620', WOC 6 HRS, TAG. (7 RVRS & YATES).

**PLUG #1**

RIL W/ WL & RUN CBL FROM 1600' TO SURFACE. SUBMIT RESULTS TO THE NMOC. SET A CIBP @ 1600' & CIRC W/ MLF & SPOT 25 SX CLASS "C" CMT. (QUEEN)

MIRU P&A EQUIPMENT. POOH & LD PROD EQUIPMENT, IF ANY.

Submit 1 Copy To Appropriate District Office

State of New Mexico  
Energy, Minerals and Natural ResourcesForm C-103  
Revised July 18, 2013

District I - (575) 393-6161  
525 N. French Dr., Hobbs, NM 88240  
District II - (575) 748-1283  
11 S. First St., Artesia, NM 88210  
District III - (505) 334-6178  
100 Rio Brazos Rd. Aztec, NM 87410  
District IV - (505) 476-3460  
120 S. St. Francis Dr., Santa Fe, NM 87505

## OIL CONSERVATION DIVISION

1220 South St. Francis Dr.

Santa Fe, NM 87505

WELL API NO. <b>30-015-01538</b>
5. Indicate Type of Lease STATE <input checked="" type="checkbox"/> FEE <input type="checkbox"/>
6. State Oil & Gas Lease No. <b>E-9359</b>
7. Lease Name or Unit Agreement Name <b>ATLANTIC A STATE</b>
8. Well Number <b>#002</b>
9. OGRID Numer <b>330517</b>
10. Pool Name or Wildcat <b>RED LAKE; QUEEN-GRAYBURG, EAST</b>

## SUNDRY NOTICES AND REPORTS ON WELLS

DO NOT USE THIS FORM FOR PROPOSALS TO DRILL OR DEEPEN OR PLUG BACK TO A DIFFERENT  
ESERVIOR. USE "APPLICATION FOR PERMIT" (FORM C-101) FOR SUCH PROPOSALS.)Type of Well: Oil Well ☒ Gas Well ☐ Other ☐

Name of Operator

L&amp;J OIL, LLC

Address of Operator

P.O. BOX 1552, HOPE, NM88250

Well Location

Unit Letter	F	:	1980	feet from the	N	line and	1900	feet from t	W	line
Section	12		Township	17S	Range	28E	NMPM		County	EDDY

11. Elevation (Show whether DR, RKB, RT, GR, etc. ) <b>3639 DR</b>
---

## 12. Check Appropriate Box To Indicate Nature of Notice, Report, or Other Data

## NOTICE OF INTENTION TO:

PERFORM REMEDIAL WORK	<input type="checkbox"/>	PLUG AND ABANDON	<input checked="" type="checkbox"/>
TEMPORARILY ABANDON	<input type="checkbox"/>	CHANGE PLANS	<input type="checkbox"/>
WELL OR ALTER CASING	<input type="checkbox"/>	MULTIPLE COMPL	<input type="checkbox"/>
OWNHOLE COMMINGLE	<input type="checkbox"/>		
CLOSED-LOOP SYSTEM	<input type="checkbox"/>		
OTHER:	<input type="checkbox"/>		

## SUBSEQUENT REPORT OF:

REMEDIAL WORK	<input type="checkbox"/>	ALTERING CASING	<input type="checkbox"/>
COMMENCE DRILLING OPNS.	<input type="checkbox"/>	P AND A	<input type="checkbox"/>
CASING/CEMENT JOB	<input type="checkbox"/>		
OTHER:	<input type="checkbox"/>		

3. Describe proposed or completed operations. (Clearly state all pertinent details, and give pertinent dates, including estimated  
ate of starting any proposed work.) SEE RULE 19.15.7.14 NMAC. For Multiple Completions: Attach wellbore diagram or  
proposed completion or recompletion.

L&J OIL, LLC proposes to P&A the above mentioned well by the attached procedure. A closed loop system will be used  
for all fluids from this wellbore and disposed of required by OCD Rule 19.15.17.14 NMAC.

pud Date: 8/7/1961

Rig Release Date:

hereby certify that the information above is true and complete to the best of my knowledge and belief.

SIGNATURE

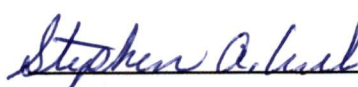

TITLE

AUTHORIZED REPRESENTATIVE

DATE

8-27-25

Type or print name

STEPHEN A. WILSON

E-mail add.

LJOIL@OUTLOOK.COM

PHONE:

or State Use Only

APPROVED BY:

TITLE

DATE

Conditions of Approval (if any):



**L&J Oil, LLC:**

Stephen A. Wilson

**Stephen A. Wilson**

**Authorized Representative**

**ACKNOWLEDGMENT**

STATE OF New Mexico §

§

COUNTY OF Eddy §

This instrument was acknowledged before me this 27 day of August, 2025, by Stephen A. Wilson of L&J Oil, LLC, a New Mexico limited liability company.

M. Flores

Notary Public – State of New Mexico



STATE OF NEW MEXICO  
NOTARY PUBLIC  
Mandyie Desiree Flores  
Commission No. 2004403  
10-17-2028



March 19, 2025

SENT VIA E-MAIL AND CERTIFIED MAIL: [Christy.Trevino@emnrd.nm.gov](mailto:Christy.Trevino@emnrd.nm.gov)

New Mexico Energy, Minerals & Natural Resources Department  
Attention: Christy Trevino  
1220 South St. Francis Dr.  
Santa Fe, NM 87505

Re: Authorized representative to Plug, Abandon and Reclaim  
Atlantic A State #001  
Atlantic A State #002  
Eddy County, New Mexico

This letter provides notice to the New Mexico Oil and Conservation Division and the New Mexico State Land Office that Apache Corporation has permission to plug, abandon, and reclaim the surface of the lands for the wells listed below as an authorized representative of **L&J Oil, LLC (Ogrid # 330517)**:

**Atlantic "A" State #001-(API# 30-015-01357)**

**Atlantic "A" State #002-(API# 30-015-01358)**

My contact information is below should you have any questions concerning this agreement.

Sincerely,

Blake Johnson  
Senior Land Negotiator  
[Blake.Johnson@apachecorp.com](mailto:Blake.Johnson@apachecorp.com)  
281-302-2606

AGREED TO AND ACCEPTED THIS 7<sup>th</sup> DAY OF May, 2025.

**L&J Oil, LLC**

Print: Stephen Wilson

Title: \_\_\_\_\_

Sante Fe Main Office  
Phone: (505) 476-3441

General Information  
Phone: (505) 629-6116

Online Phone Directory  
<https://www.emnrd.nm.gov/ocd/contact-us>

State of New Mexico  
Energy, Minerals and Natural Resources  
Oil Conservation Division  
1220 S. St Francis Dr.  
Santa Fe, NM 87505

CONDITIONS

Action 501946

CONDITIONS

Operator: APACHE CORPORATION 303 Veterans Airpark Ln Midland, TX 79705	OGRID: 873
	Action Number: 501946
	Action Type: [C-103] NOI Plug & Abandon (C-103F)

CONDITIONS

Created By	Condition	Condition Date
loren.diede	Notify the OCD inspection supervisor via email 24 hours prior to beginning Plug & Abandon (P&A) operations.	9/8/2025
loren.diede	Submit the CBL tif file to NMOCD for upload into the Well Log File.	9/8/2025
loren.diede	Submit photo and GPS coordinates of the P&A marker with the final P&A reports. The API# on the marker is to be clearly legible.	9/8/2025