

Submit 1 Copy To Appropriate District Office
 District I – (575) 393-6161
 1625 N. French Dr., Hobbs, NM 88240
 District II – (575) 748-1283
 811 S. First St., Artesia, NM 88210
 District III – (505) 334-6178
 1000 Rio Brazos Rd., Aztec, NM 87410
 District IV – (505) 476-3460
 1220 S. St. Francis Dr., Santa Fe, NM 87505

State of New Mexico
 Energy, Minerals and Natural Resources

Form C-103
 Revised July 18, 2013

OIL CONSERVATION DIVISION
 1220 South St. Francis Dr.
 Santa Fe, NM 87505

SUNDRY NOTICES AND REPORTS ON WELLS (DO NOT USE THIS FORM FOR PROPOSALS TO DRILL OR TO DEEPEN OR PLUG BACK TO A DIFFERENT RESERVOIR. USE "APPLICATION FOR PERMIT" (FORM C-101) FOR SUCH PROPOSALS.)		WELL API NO. 30-025-54228
1. Type of Well: Oil Well <input checked="" type="checkbox"/> Gas Well <input type="checkbox"/> Other <input type="checkbox"/>		5. Indicate Type of Lease STATE <input checked="" type="checkbox"/> FEE <input type="checkbox"/>
2. Name of Operator MANZANO, LLC		6. State Oil & Gas Lease No. BO 2229-0001 & BO 2148-0003
3. Address of Operator P.O. BOX 1737 – ROSWELL, NM 88202		7. Lease Name or Unit Agreement Name DANJER 22 10 STATE COM
4. Well Location Unit Letter <u>K</u> : <u>2142</u> feet from the <u>SOUTH</u> line and <u>1650</u> feet from the <u>WEST</u> line Section <u>22</u> Township <u>17S</u> Range <u>33E</u> NMPM LEA County		8. Well Number <u>3H</u>
11. Elevation (Show whether DR, RKB, RT, GR, etc.) 4156' GR / 4181'KB		9. OGRID Number <u>231429</u>
		10. Pool name or Wildcat SANMAL;PENN

12. Check Appropriate Box to Indicate Nature of Notice, Report or Other Data

NOTICE OF INTENTION TO:		SUBSEQUENT REPORT OF:	
PERFORM REMEDIAL WORK <input type="checkbox"/>	PLUG AND ABANDON <input type="checkbox"/>	REMEDIAL WORK <input type="checkbox"/>	ALTERING CASING <input type="checkbox"/>
TEMPORARILY ABANDON <input type="checkbox"/>	CHANGE PLANS <input type="checkbox"/>	COMMENCE DRILLING OPNS. <input type="checkbox"/>	P AND A <input type="checkbox"/>
PULL OR ALTER CASING <input type="checkbox"/>	MULTIPLE COMPL <input type="checkbox"/>	CASING/CEMENT JOB <input type="checkbox"/>	
DOWNHOLE COMMINGLE <input type="checkbox"/>			
CLOSED-LOOP SYSTEM <input type="checkbox"/>			
OTHER: CHANGE IN SPACING UNIT <input checked="" type="checkbox"/>		OTHER: CHANGE IN SPACING UNIT <input type="checkbox"/>	

13. Describe proposed or completed operations. (Clearly state all pertinent details, and give pertinent dates, including estimated date of starting any proposed work). SEE RULE 19.15.7.14 NMAC. For Multiple Completions: Attach wellbore diagram of proposed completion or recompletion.

8/2825 AS PER OUR AGREEMENT WITH THE NEW MEXICO STATE LAND OFFICE THIS DATE, MANZANO PROPOSES TO ABANDONDON PERFORATIONS FROM 12,065' MD TO 12,205' BY SQUEEZING OFF THOSE PERFORATIONS WITH CEMENT OR BY PLACING A CASING PATCH ACROSS THE PERFORATIONS.

UPON THE ABANDONMENT OF THE PERFORATIONS FROM 12,065'-12,205', THE NEW FIRST TAKE POINT WILL BE AT 12,207'MD AND THE NEW SPACING UNIT WILL BE THE ORIGINALLY APPROVED 320.0 ACRE SPACING UNIT CONSISTING OF: E/2SW/4 OF SECTION 10, E/2W/2 OF SECTION 15 & THE E/2NW4 OF SECTION 22 (SEE ATTACHED AMNEDED C-102 AS-DRILLED)

Spud Date: 2/3/25 Rig Release Date: 3/25/25

I hereby certify that the information above is true and complete to the best of my knowledge and belief.

SIGNATURE Mike Hanagan TITLE MANAGER DATE 8/28/25

Type or print name Mike Hanagan E-mail address: mike@manzanoenergy.com PHONE: 575-623-1996 ext 310

For State Use Only

APPROVED BY: _____ TITLE _____ DATE _____

Conditions of Approval (if any):

C-102 Submit Electronically Via OCD Permitting	State of New Mexico Energy, Minerals & Natural Resources Department OIL CONSERVATION DIVISION	Revised July 9, 2024	
		Submittal Type:	<input type="checkbox"/> Initial Submittal
			<input checked="" type="checkbox"/> Amended Report
			<input checked="" type="checkbox"/> As Drilled

AS-DRILLED PLAT

API Number 30-025-54228	Pool Code 54340	Pool Name SAN MAL; PENN
Property Code 334295	Property Name DANJER 22 10 STATE COM	Well Number #3H
OGRID No. 231429	Operator Name MANZANO, LLC	Ground Level Elevation 4156'
Surface Owner: <input type="checkbox"/> State <input checked="" type="checkbox"/> Fee <input type="checkbox"/> Tribal <input type="checkbox"/> Federal		Mineral Owner: <input checked="" type="checkbox"/> State <input type="checkbox"/> Fee <input type="checkbox"/> Tribal <input type="checkbox"/> Federal

Surface Location

UL or lot no.	Section	Township	Range	Lot Idn	Feet from the N/S	Feet from the E/W	Latitude	Longitude	County
K	22	17-S	33-E	-	2142' S	1650' W	N 32.8188078	W 103.6541775	LEA

Bottom Hole Location

UL or lot no.	Section	Township	Range	Lot Idn	Feet from the N/S	Feet from the E/W	Latitude	Longitude	County
K	10	17-S	33-E	-	2599' S	2259' W	N 32.8490833	W 103.6522208	LEA

Dedicated Acres 320	Infill or Defining Well -	Defining Well API 30-025-54228	Overlapping Spacing Unit (Y/N) -	Consolidated Code C
Order Numbers			Well Setbacks are under Common Ownership: <input checked="" type="checkbox"/> Yes <input type="checkbox"/> No	

Kick Off Point (KOP)

UL or lot no.	Section	Township	Range	Lot Idn	Feet from the N/S	Feet from the E/W	Latitude	Longitude	County
K	22	17-S	33-E	-	2200' S	1650' W	N 32.8189671	W 103.6541784	LEA

First Take Point (FTP)

UL or lot no.	Section	Township	Range	Lot Idn	Feet from the N/S	Feet from the E/W	Latitude	Longitude	County
F	22	17-S	33-E	-	2534' N	1686' W	N 32.8204640	W 103.6540631	LEA

Last Take Point (LTP)

UL or lot no.	Section	Township	Range	Lot Idn	Feet from the N/S	Feet from the E/W	Latitude	Longitude	County
K	10	17-S	33-E	-	2538' S	2261' W	N 32.8489155	W 103.6522141	LEA

Unitized Area or Area of Uniform Interest -	Spacing Unity Type <input checked="" type="checkbox"/> Horizontal <input type="checkbox"/> Vertical	Ground Floor Elevation 4156
--	--	--------------------------------

OPERATOR CERTIFICATION

I hereby certify that the information contained herein is true and complete to the best of my knowledge and belief; and, if the well is a vertical or directional well, that this organization either owns a working interest or unleased mineral interest in the land including the proposed bottom hole location or has a right to drill this well at this location pursuant to a contract with an owner of a working interest or unleased mineral interest, or to a voluntary pooling agreement or a compulsory pooling order heretofore entered by the division.

If this well is a horizontal well, I further certify that this organization has received the consent of at least one lessee or owner of a working interest or unleased mineral interest in each tract (in the target pool or formation) in which any part of the well's completed interval will be located or obtained a compulsory pooling order from the division.

Signature Mike Hanagan	Date 8/28/25
Signature and Seal of Professional Surveyor Mike Hanagan, Manager	
Print Name Mike Hanagan	Date of Survey 08/28/2025
E-mail Address mike@manzanoenergy.com	

SURVEYORS CERTIFICATION

I hereby certify that the well location shown on this plat was plotted from field notes of actual surveys made by me or under my supervision, and that the same is true and correct to the best of my belief.

Signature and Seal of Professional Surveyor Angel M. Baeza	
Certificate Number	Date of Survey 08/28/2025

S:\SURVEY\MANZANO\LLC\MANZANO_22_10_STATE_COM\INSTRUMENTS\AS-DRILLED PLAT\STATE_COM_3H_1023495.DWG 8/28/2025 3:57 PM

C-102 Submit Electronically Via OCD Permitting	State of New Mexico Energy, Minerals & Natural Resources Department OIL CONSERVATION DIVISION	Revised July 9, 2024	
		Submittal Type:	<input type="checkbox"/> Initial Submittal <input type="checkbox"/> Amended Report <input type="checkbox"/> As Drilled
Property Name and Well Number DANJER 22 10 STATE COM #3H			

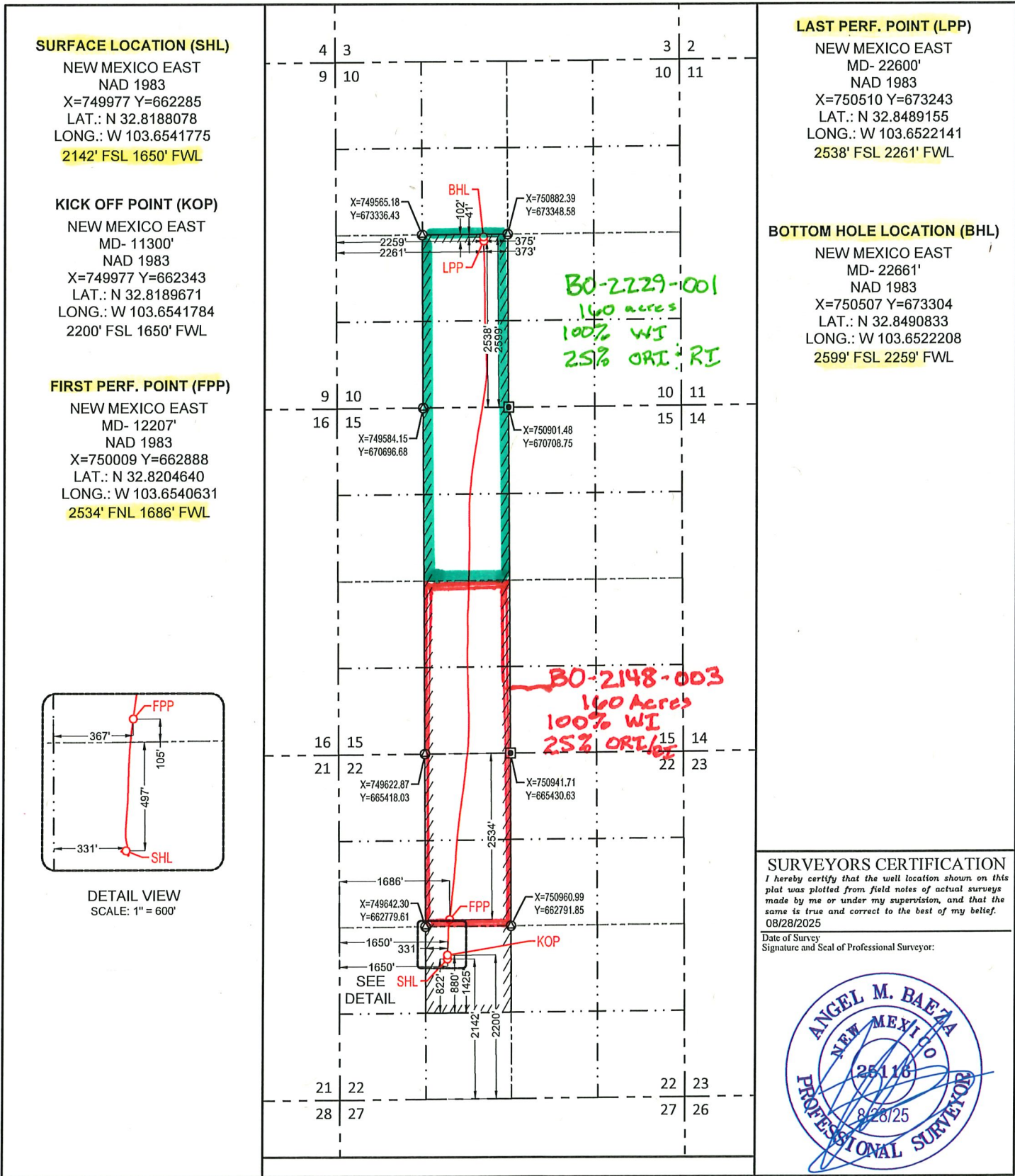

S:\SURVEYING\OCD\2025\8-28-25\PROJECTS\OCD\2025\8-28-25\STATE_COM_3H\NEWCOM_3H.DWG 08/28/25 3:37 PM



SECTION 22, TOWNSHIP 17-S, RANGE 33-E, N.M.P.M.
LEA COUNTY, NEW MEXICO

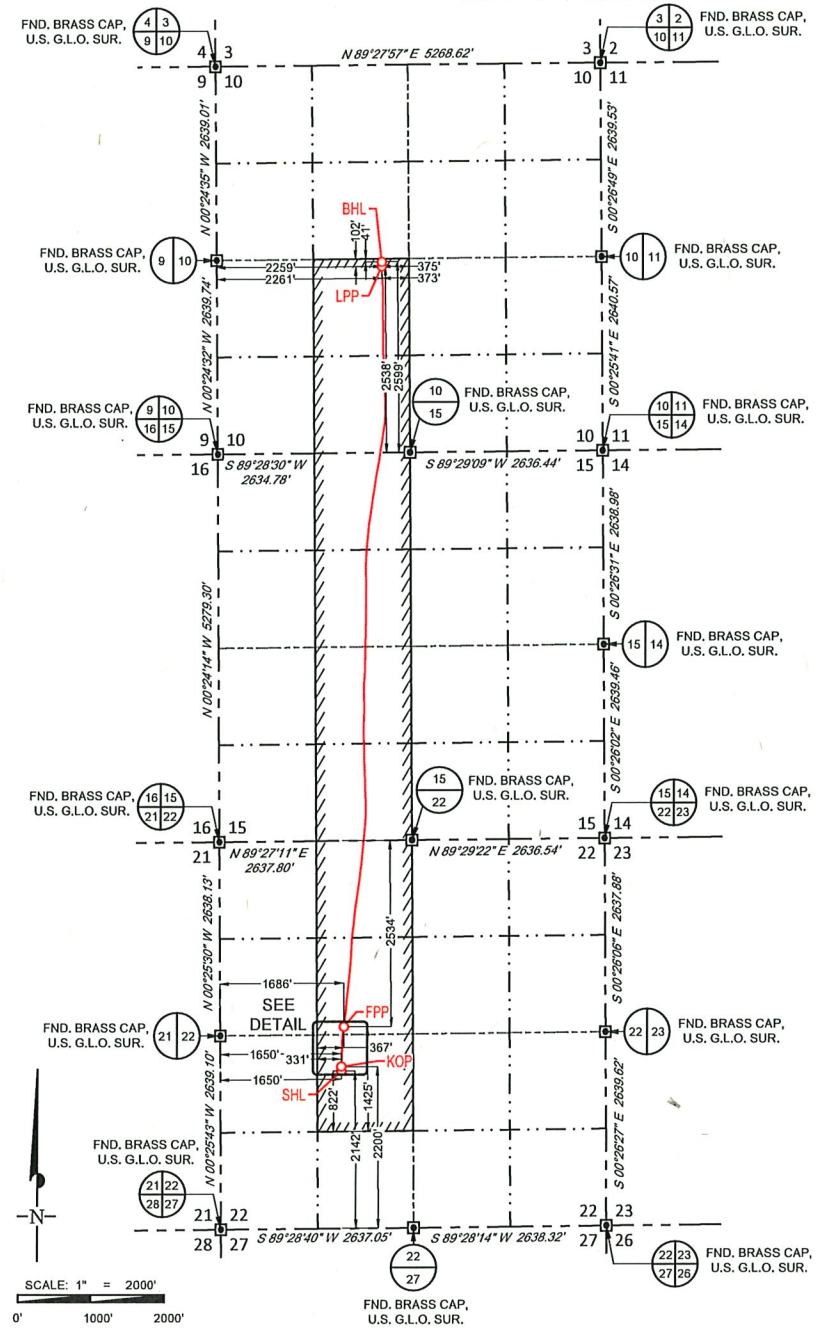

SURFACE LOCATION (SHL)

NEW MEXICO EAST
NAD 1983
X=749977 Y=662285
LAT.: N 32.8188078
LONG.: W 103.6541775
2142' FSL 1650' FWL

KICK OFF POINT (KOP)

NEW MEXICO EAST
MD- 11300'
NAD 1983
X=749977 Y=662343
LAT.: N 32.8189671
LONG.: W 103.6541784
2200' FSL 1650' FWL

FIRST PERF. POINT (FPP)

NEW MEXICO EAST
MD- 12207'
NAD 1983
X=750009 Y=662888
LAT.: N 32.8204640
LONG.: W 103.6540631
2534' FNL 1686' FWL

LAST PERF. POINT (LPP)

NEW MEXICO EAST
MD- 22600'
NAD 1983
X=750510 Y=673243
LAT.: N 32.8489155
LONG.: W 103.6522141
2538' FSL 2261' FWL

BOTTOM HOLE LOCATION (BHL)

NEW MEXICO EAST
MD- 22661'
NAD 1983
X=750507 Y=673304
LAT.: N 32.8490833
LONG.: W 103.6522208
2599' FSL 2259' FWL

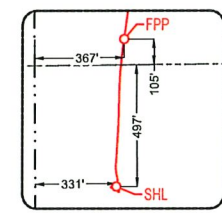

DETAIL VIEW
SCALE: 1" = 600'

LEASE NAME & WELL NO.: DANJER 22 10 STATE COM #3H

SECTION 22 TWP 17-S RGE 33-E SURVEY N.M.P.M.
COUNTY LEA STATE NM
DESCRIPTION 2142' FSL & 1650' FWL

DISTANCE & DIRECTION
FROM INT. OF NM-249. & US-82 W. GO SOUTHWEST ON US-82 W ±1.0
MILE. THENCE SOUTH (LEFT) ON MALJAMAR RD ±0.6 MILE. THENCE
SOUTHEAST (LEFT) ON MESCALERO RD ±8.5 MILES. THENCE NORTH
(LEFT) ON DERBY RD ±0.5 MILE. THENCE NORTHWEST (LEFT) ON A
LEASE RD ±1.2 MILES. THENCE NORTH (RIGHT) ON A PROPOSED RD. ±26
FEET TO A POINT ±124 FEET SOUTHEAST OF THE LOCATION.

ALL BEARINGS, DISTANCES, AND COORDINATE VALUES CONTAINED HEREON ARE GRID BASED UPON THE NEW MEXICO COORDINATE SYSTEM OF 1983, EAST ZONE, U.S. SURVEY FEET
THIS EASEMENT/SERVITUDE LOCATION SHOWN HEREON HAS BEEN SURVEYED ON THE GROUND UNDER MY SUPERVISION AND PREPARED ACCORDING TO THE EVIDENCE FOUND AT THE TIME OF SURVEY, AND DATA PROVIDED BY MANZANO, LLC. THIS CERTIFICATION IS MADE AND LIMITED TO THOSE PERSONS OR ENTITIES SHOWN ON THE FACE OF THIS PLAT AND IS NON-TRANSFERABLE. THIS SURVEY IS CERTIFIED FOR THIS TRANSACTION ONLY.
AS OF THE DATE OF SURVEY, ALL ABOVE GROUND APPURTENANCES WITHIN 300' OF THE STAKED LOCATION ARE SHOWN HEREON.



Angel M. Baeza, P.S. No. 25116

TOPOGRAPHIC
LOYALTY INNOVATION LEGACY
481 WINSBROTT ROAD, Ste. 200 • BENBROOK, TEXAS 76126
TELEPHONE: (817) 744-7512 • FAX (817) 744-7554
2903 NORTH BIG SPRING • MIDLAND, TEXAS 79705
TELEPHONE: (432) 682-1653 OR (800) 767-1653 • FAX (432) 682-1743
WWW.TOPOGRAPHIC.COM

C-102 Submit Electronically Via OCD Permitting	State of New Mexico Energy, Minerals & Natural Resources Department OIL CONSERVATION DIVISION	Revised July 9, 2024	
		Submittal Type:	<input type="checkbox"/> Initial Submittal
			<input checked="" type="checkbox"/> Amended Report
		<input checked="" type="checkbox"/> As Drilled	

AS-DRILLED PLAT

API Number 30-025-54228	Pool Code 54340	Pool Name SAN MAL; PENN
Property Code 334295	Property Name DANJER 22 10 STATE COM	Well Number #3H
OGRID No. 231429	Operator Name MANZANO, LLC	Ground Level Elevation 4156'
Surface Owner: <input type="checkbox"/> State <input checked="" type="checkbox"/> Fee <input type="checkbox"/> Tribal <input type="checkbox"/> Federal		Mineral Owner: <input checked="" type="checkbox"/> State <input type="checkbox"/> Fee <input type="checkbox"/> Tribal <input type="checkbox"/> Federal

Surface Location

UL or lot no.	Section	Township	Range	Lot Idn	Feet from the N/S	Feet from the E/W	Latitude	Longitude	County
K	22	17-S	33-E	-	2142' S	1650' W	N 32.8188078	W 103.6541775	LEA

Bottom Hole Location

UL or lot no.	Section	Township	Range	Lot Idn	Feet from the N/S	Feet from the E/W	Latitude	Longitude	County
K	10	17-S	33-E	-	2599' S	2259' W	N 32.8490833	W 103.6522208	LEA

Dedicated Acres 320	Infill or Defining Well -	Defining Well API 30-025-54228	Overlapping Spacing Unit (Y/N) -	Consolidated Code C
Order Numbers			Well Setbacks are under Common Ownership: <input checked="" type="checkbox"/> Yes <input type="checkbox"/> No	

Kick Off Point (KOP)

UL or lot no.	Section	Township	Range	Lot Idn	Feet from the N/S	Feet from the E/W	Latitude	Longitude	County
K	22	17-S	33-E	-	2200' S	1650' W	N 32.8189671	W 103.6541784	LEA

First Take Point (FTP)

UL or lot no.	Section	Township	Range	Lot Idn	Feet from the N/S	Feet from the E/W	Latitude	Longitude	County
F	22	17-S	33-E	-	2534' N	1686' W	N 32.8204640	W 103.6540631	LEA

Last Take Point (LTP)

UL or lot no.	Section	Township	Range	Lot Idn	Feet from the N/S	Feet from the E/W	Latitude	Longitude	County
K	10	17-S	33-E	-	2538' S	2261' W	N 32.8489155	W 103.6522141	LEA

Unitized Area or Area of Uniform Intrest -	Spacing Unity Type <input checked="" type="checkbox"/> Horizontal <input type="checkbox"/> Vertical	Ground Floor Elevation 4156
---	--	--------------------------------

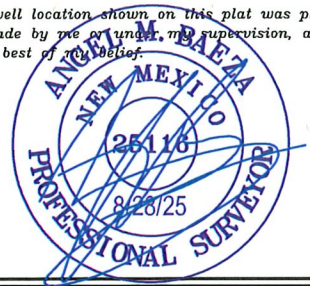
OPERATOR CERTIFICATION <i>I hereby certify that the information contained herein is true and complete to the best of my knowledge and belief; and, if the well is a vertical or directional well, that this organization either owns a working interest or unleased mineral interest in the land including the proposed bottom hole location or has a right to drill this well at this location pursuant to a contract with an owner of a working interest or unleased mineral interest, or to a voluntary pooling agreement or a compulsory pooling order heretofore entered by the division.</i> <i>If this well is a horizontal well, I further certify that this organization has received The consent of at least one lessee or owner of a working interest or unleased mineral interest in each tract (in the target pool or formation) in which any part of the well's completed interval will be located or obtained a compulsory pooling order from the division.</i> Signature: <u>MIKE HANAGAN</u> Date: <u>8/28/25</u> Print Name: <u>MIKE HANAGAN, MANAGER</u> E-mail Address: <u>mike@manzanoenergy.com</u>		SURVEYORS CERTIFICATION <i>I hereby certify that the well location shown on this plat was plotted from field notes of actual surveys made by me or under my supervision, and that the same is true and correct to the best of my belief.</i>  Signature and Seal of Professional Surveyor: _____ Date: _____ Certificate Number: _____ Date of Survey: <u>08/28/2025</u>	
---	--	--	--

<u>C-102</u> Submit Electronically Via OCD Permitting	State of New Mexico Energy, Minerals & Natural Resources Department OIL CONSERVATION DIVISION	Revised July 9, 2024	
		Submittal Type:	<input type="checkbox"/> Initial Submittal <input type="checkbox"/> Amended Report <input type="checkbox"/> As Drilled
Property Name and Well Number <div style="text-align: center;">DANJER 22 10 STATE COM #3H</div>			

SURFACE LOCATION (SHL)

NEW MEXICO EAST
NAD 1983
X=749977 Y=662285
LAT.: N 32.8188078
LONG.: W 103.6541775
2142' FSL 1650' FWL

KICK OFF POINT (KOP)

NEW MEXICO EAST
MD- 11300'
NAD 1983
X=749977 Y=662343
LAT.: N 32.8189671
LONG.: W 103.6541784
2200' FSL 1650' FWL

FIRST PERF. POINT (FPP)

NEW MEXICO EAST
MD- 12207'
NAD 1983
X=750009 Y=662888
LAT.: N 32.8204640
LONG.: W 103.6540631
2534' FNL 1686' FWL

DETAIL VIEW
SCALE: 1" = 600'

LAST PERF. POINT (LPP)

NEW MEXICO EAST
MD- 22600'
NAD 1983
X=750510 Y=673243
LAT.: N 32.8489155
LONG.: W 103.6522141
2538' FSL 2261' FWL

BOTTOM HOLE LOCATION (BHL)

NEW MEXICO EAST
MD- 22661'
NAD 1983
X=750507 Y=673304
LAT.: N 32.8490833
LONG.: W 103.6522208
2599' FSL 2259' FWL

Handwritten notes in green:

- BO-2229-001
- 160 acres
- 100% WI
- 25% ORI RI

Handwritten notes in red:

- BO-2148-003
- 160 Acres
- 100% WI
- 25% ORI RI

SURVEYORS CERTIFICATION

I hereby certify that the well location shown on this plot was plotted from field notes of actual surveys made by me or under my supervision, and that the same is true and correct to the best of my belief.

08/28/2025
Date of Survey
Signature and Seal of Professional Surveyor:



SECTION 22, TOWNSHIP 17-S, RANGE 33-E, N.M.P.M.
LEA COUNTY, NEW MEXICO

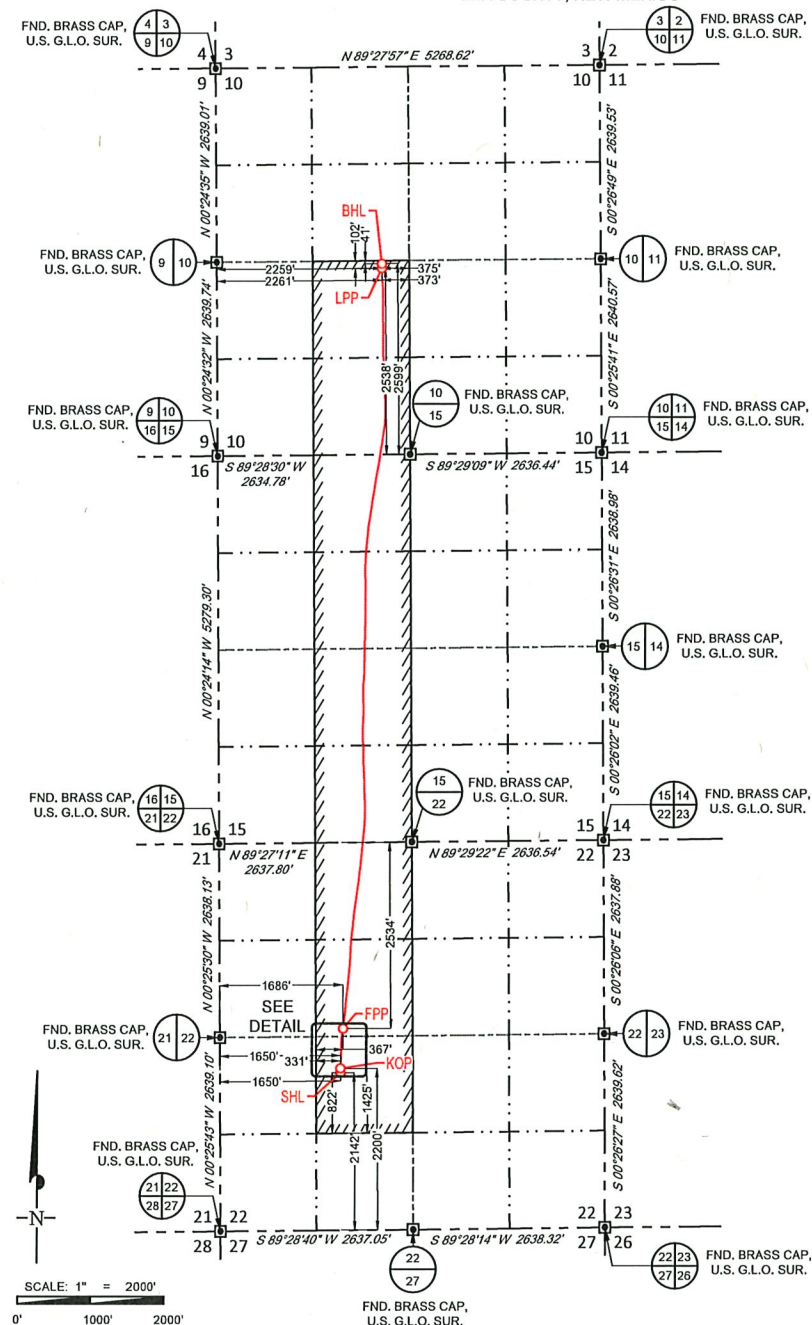

SURFACE LOCATION (SHL)

NEW MEXICO EAST
NAD 1983
X=749977 Y=662285
LAT.: N 32.8188078
LONG.: W 103.6541775
2142' FSL 1650' FWL

KICK OFF POINT (KOP)

NEW MEXICO EAST
MD- 11300'
NAD 1983
X=749977 Y=662343
LAT.: N 32.8189671
LONG.: W 103.6541784
2200' FSL 1650' FWL

FIRST PERF. POINT (FPP)

NEW MEXICO EAST
MD- 12207'
NAD 1983
X=750009 Y=662888
LAT.: N 32.8204640
LONG.: W 103.6540631
2534' FNL 1686' FWL

LAST PERF. POINT (LPP)

NEW MEXICO EAST
MD- 22600'
NAD 1983
X=750510 Y=673243
LAT.: N 32.8489155
LONG.: W 103.6522141
2538' FSL 2261' FWL

BOTTOM HOLE LOCATION (BHL)

NEW MEXICO EAST
MD- 22661'
NAD 1983
X=750507 Y=673304
LAT.: N 32.8490833
LONG.: W 103.6522208
2599' FSL 2259' FWL

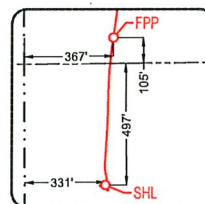

DETAIL VIEW
SCALE: 1" = 600'

LEASE NAME & WELL NO.: DANJER 22 10 STATE COM #3H

SECTION 22 TWP 17-S RGE 33-E SURVEY N.M.P.M.
COUNTY LEA STATE NM
DESCRIPTION 2142' FSL & 1650' FWL

DISTANCE & DIRECTION

FROM INT. OF NM-249 & US-82 W. GO SOUTHWEST ON US-82 W ±1.0 MILE, THENCE SOUTH (LEFT) ON MALJAMAR RD ±0.6 MILE, THENCE SOUTHEAST (LEFT) ON MESCALERO RD ±8.5 MILES, THENCE NORTH (LEFT) ON DERBY RD ±0.5 MILE, THENCE NORTHWEST (LEFT) ON A LEASE RD ±1.2 MILES, THENCE NORTH (RIGHT) ON A PROPOSED RD. ±26 FEET TO A POINT ±124 FEET SOUTHEAST OF THE LOCATION.

ALL BEARINGS, DISTANCES, AND COORDINATE VALUES CONTAINED HEREON ARE GRID BASED UPON THE NEW MEXICO COORDINATE SYSTEM OF 1983, EAST ZONE, U.S. SURVEY FEET
THIS EASEMENT/SERVITUDE LOCATION SHOWN HEREON HAS BEEN SURVEYED ON THE GROUND UNDER MY SUPERVISION AND PREPARED ACCORDING TO THE EVIDENCE FOUND AT THE TIME OF SURVEY, AND DATA PROVIDED BY MANZANO, LLC. THIS CERTIFICATION IS MADE AND LIMITED TO THOSE PERSONS OR ENTITIES SHOWN ON THE FACE OF THIS PLAT AND IS NON-TRANSFERABLE. THIS SURVEY IS CERTIFIED FOR THIS TRANSACTION ONLY.
AS OF THE DATE OF SURVEY, ALL ABOVE GROUND APPURTENANCES WITHIN 300' OF THE STAKED LOCATION ARE SHOWN HEREON.



Angel M. Baeza, P.S. No. 25116



481 WINSBROOK ROAD, Ste. 200 • BENBROOK, TEXAS 76126
TELEPHONE: (817) 744-7512 • FAX (817) 744-7554
2903 NORTH BIG SPRING • MIDLAND, TEXAS 79705
TELEPHONE: (432) 682-1653 OR (800) 767-1653 • FAX (432) 682-1743
WWW.TOPOGRAPHIC.COM

Sante Fe Main Office
Phone: (505) 476-3441

General Information
Phone: (505) 629-6116

Online Phone Directory
<https://www.emnrd.nm.gov/ocd/contact-us>

State of New Mexico
Energy, Minerals and Natural Resources
Oil Conservation Division
1220 S. St Francis Dr.
Santa Fe, NM 87505

CONDITIONS

Action 500486

CONDITIONS

Operator: MANZANO LLC P.O. Box 1737 Roswell, NM 88202	OGRID: 231429
	Action Number: 500486
	Action Type: [C-103] NOI Change of Plans (C-103A)

CONDITIONS

Created By	Condition	Condition Date
jagarcia	Post perforation closure work shall be submitted on a subsequent workover sundry.with detailed information on what work was performed.	9/8/2025