

Santa Fe Main Office  
Phone: (505) 476-3441  
General Information  
Phone: (505) 629-6116

State of New Mexico  
Energy, Minerals and Natural Resources

Form C-103  
Revised July 18, 2013

Online Phone Directory Visit:  
<https://www.emnrd.nm.gov/ocd/contact-us/>

OIL CONSERVATION DIVISION  
1220 South St. Francis Dr.  
Santa Fe, NM 87505

<b>SUNDRY NOTICES AND REPORTS ON WELLS</b> (DO NOT USE THIS FORM FOR PROPOSALS TO DRILL OR TO DEEPEN OR PLUG BACK TO A DIFFERENT RESERVOIR. USE "APPLICATION FOR PERMIT" (FORM C-101) FOR SUCH PROPOSALS.) 1. Type of Well: Oil Well <input type="checkbox"/> Gas Well <input checked="" type="checkbox"/> Other		WELL API NO. <b>30-025-32128</b>
2. Name of Operator <b>Maverick Permian LLC</b>		5. Indicate Type of Lease STATE <input checked="" type="checkbox"/> FEE <input type="checkbox"/>
3. Address of Operator <b>1000 Main Street Ste 2900 Houston, TX 77002</b>		6. State Oil & Gas Lease No.
4. Well Location Unit Letter <b>K</b> : <b>1980</b> feet from the <b>South</b> line and <b>2230</b> feet from the <b>West</b> line Section <b>36</b> <b>20S</b> Township <b>37E</b> Range <b>NMPM</b> County		7. Lease Name or Unit Agreement Name <b>Hardy 36 State</b>
11. Elevation (Show whether DR, RKB, RT, GR, etc.) <b>3489</b>		8. Well Number <b>001</b>
9. OGRID Number <b>331199</b>		10. Pool name or Wildcat

12. Check Appropriate Box to Indicate Nature of Notice, Report or Other Data

NOTICE OF INTENTION TO:		SUBSEQUENT REPORT OF:	
PERFORM REMEDIAL WORK <input type="checkbox"/>	PLUG AND ABANDON <input type="checkbox"/>	REMEDIAL WORK <input type="checkbox"/>	ALTERING CASING <input type="checkbox"/>
TEMPORARILY ABANDON <input checked="" type="checkbox"/>	CHANGE PLANS <input type="checkbox"/>	COMMENCE DRILLING OPNS. <input type="checkbox"/>	P AND A <input type="checkbox"/>
PULL OR ALTER CASING <input type="checkbox"/>	MULTIPLE COMPL <input type="checkbox"/>	CASING/CEMENT JOB <input type="checkbox"/>	
DOWNHOLE COMMINGLE <input type="checkbox"/>			
CLOSED-LOOP SYSTEM <input type="checkbox"/>			
OTHER: <input type="checkbox"/>		OTHER: <input type="checkbox"/>	

13. Describe proposed or completed operations. (Clearly state all pertinent details, and give pertinent dates, including estimated date of starting any proposed work). SEE RULE 19.15.7.14 NMAC. For Multiple Completions: Attach wellbore diagram of proposed completion or recompletion.

Maverick Permian LLC is submitting the subsequent paperwork for the TA work completed 2/18/2025-2/21/2025. In 2030, we plan to recomplete this well.  
The Hardy 36 State 1 has remaining uphole potential in the Queen sand from 3770 MD to 3635 MD.

AOL X TGSM X TBG, CSG 0 PSI X PU 11 JTS OFF RACKS AND TAG TOC @ 3827' X  
TBG PLUGGED, CLEAR TBG X LD 124 JTS TBG X HAUL 20 BB JTS TO BUCKEYE  
YARD X REMAINING 107 GB JTS TBG ON LOCATION X NDBOP, NUWH X  
NO EQUIPMENT LEFT IN WELL X RUN STATE MIT 560 PSI 30 MINS X  
GOOD CHART X NO BH PRESSURE X NMOC REP R. TRUJILLO WITNESSED  
TEST X RDSU AND AUX EQUIPMENT X SDFW

Spud Date:

Rig Release Date:

Last Reported Production 8/1/2023

TA Status Approved until 7/01/2030

I hereby certify that the information above is true and complete to the best of my knowledge and belief.

SIGNATURE Nicole Lee TITLE Regulatory Lead DATE 1/27/2025

Type or print name Niccole Lee E-mail address: nicole.lee@mavresources.com PHONE: 713-437-8097  
For State Use Only

APPROVED BY: [Signature] TITLE Staff Manager DATE 9/4/25  
Conditions of Approval (if any):

**State:** New Mexico  
**County:** Lea  
**Spud Date:** 11/15/1993

**Maverick Permian LLC**  
**Well: HARDY 36 STATE 01**  
**API# 30-025-32128**

**PROPOSED WBD**  
**12/19/2024**

**Surface Casing:**  
 13-5/8" 61# K-55  
 Cmt w/ 525 sx to Surf

MD

533'

**Intermediate Casing:**  
 9-5/8" 40# K-55  
 Cmt w/ 1890 sx to Surf

3,900'

**Production Casing:**  
 7" 26# L-80  
 Cmt w/ 2100 sx  
 Cmt Sq 1,613' - 7,101'

10,625'

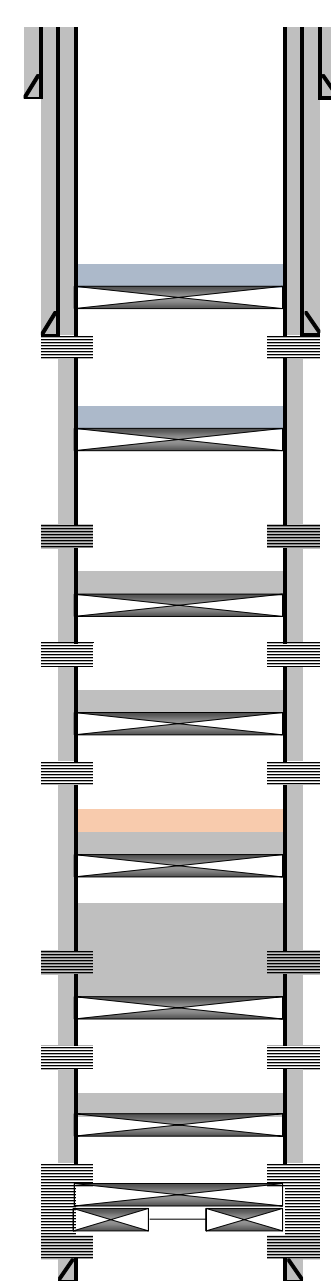

MD

Dump bail 35' cement  
**CIBP @ 3,862' (TOC 3827')**  
**San Andres Perforations**  
 3,912' - 4,002'

Spot 25 sx of Class C cement @ 4,350'  
 WOC 4 hrs. Tag and record plug depth. (TOC 4240)  
**CIBP @ 4,350'**

**Squeeze Perforations**  
 6,705' - 6,746'

**TOC @ 6,845'**  
**CIBP @ 6,880'**  
**Drinkard Perforations**  
 6,950' - 7,130'  
 7,100' - 7,101'  
**TOC @ 7,460'**  
**RBP @ 7,760'**

**Strawn Perforations**  
 7,562' - 7,706'  
**Top of Sand @ 7,706'**  
**TOC @ 7840'**  
**CIBP @ 7,880'**

**TOC @ 8,015'**  
**McKee Perforations**  
 9,940' - 10,006'  
 10,030' - 10,070'  
**CIBP @ 10,130'**  
**Connell Perforations**  
 10,165' - 10,285'

**TOC @ 10,305'**  
**CIBP @ 10,340'**  
**Ellenburger Perforations**  
 10,350' - 10,480'  
**CIBP @ 10,440'**  
**Cmt Retainer @ 10,443'**  
**Cement Squeeze**  
 10,450' - 10,480'

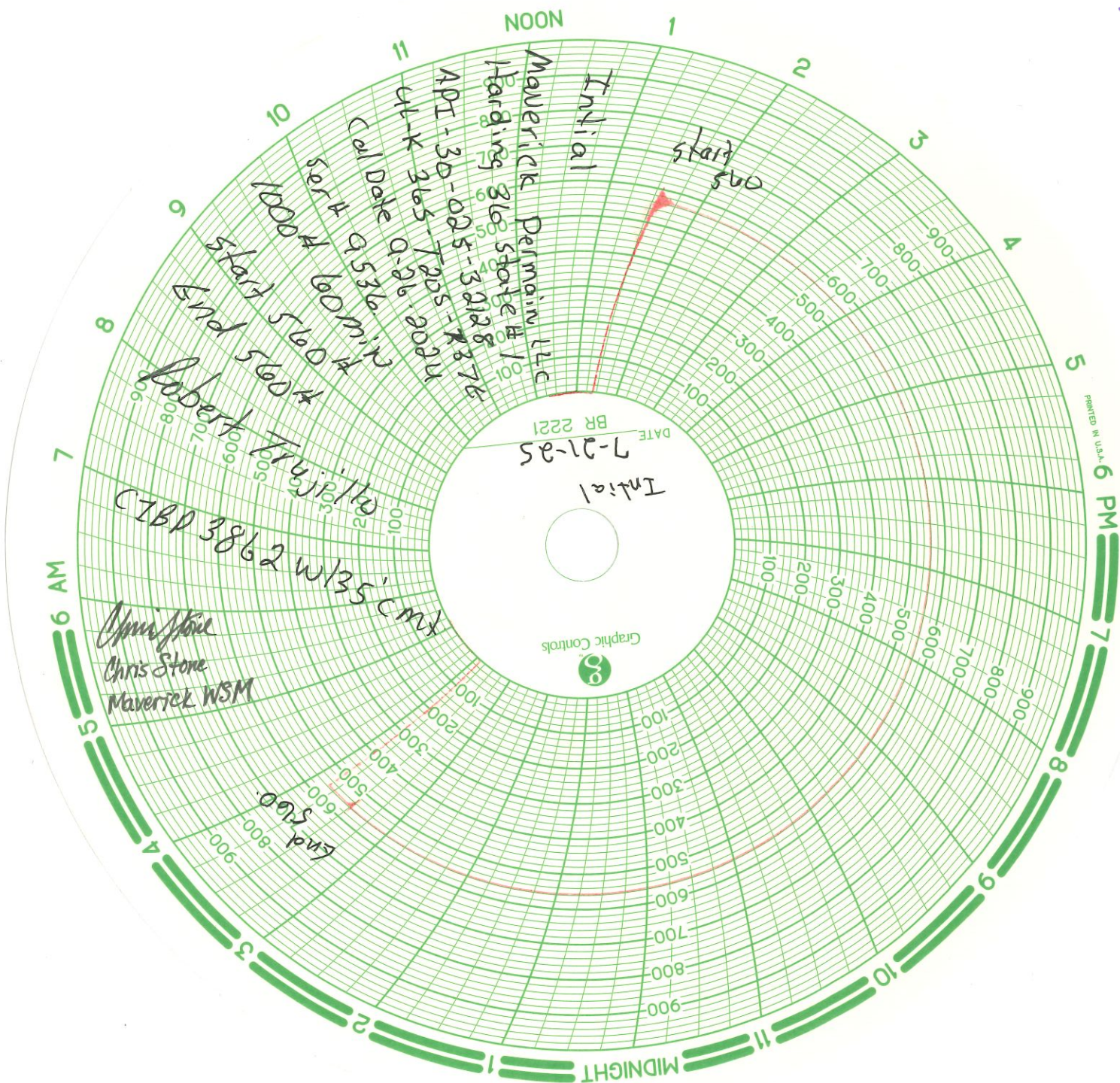

State of New Mexico  
Energy, Minerals and Natural Resources Department  
Oil Conservation Division Hobbs District Office

BRADENHEAD TEST REPORT

Operator Name Maverick Permain LLC		API Number 30-025-32128
Property Name Hardy 36 state #7		Well No. #1

1. Surface Location

UL - Lot K	Section 36	Township 20S	Range 37E	Feet from 2230	N/S Line South	Feet From 2230	E/W Line West	County NM PM
---------------	---------------	-----------------	--------------	-------------------	-------------------	-------------------	------------------	-----------------

Well Status

<input checked="" type="checkbox"/> TA'D WELL NO	<input checked="" type="checkbox"/> SHUT-IN NO	<input checked="" type="checkbox"/> INJECTOR SWD	<input type="checkbox"/> PRODUCER GAS	DATE 2-21-25
---	---	---	--	-----------------

OBSERVED DATA

	(A)Surface	(B)Interm(1)	(C)Interm(2)	(D)Prod Casing	(E)Tubing
Pressure	13 3/8	9 5/8		7	
Flow Characteristics					
Puff	Y / X	Y / X	Y / N	Y / X	CO2
Steady Flow	Y / X	Y / X	Y / N	Y / X	WTR
Surges	Y / X	Y / X	Y / N	Y / X	GAS
Down to nothing	X / N	X / N	Y / N	X / N	Type of fluid
Gas or Oil	Y / N	Y / N	Y / N	Y / N	Injected for
Water	Y / N	Y / N	Y / N	Y / N	Waterhead if
					applies

Remarks - Please state for each string (A,B,C,D,E) pertinent information regarding bleed down or continuous build up if applies.

Initial BHT  
CIBP 3862' w/35' Cmt.  
Start 560  
End 560

Signature: <i>Chris Stone</i>	OIL CONSERVATION DIVISION
Printed name: Chris Stone	Entered into RBDMS
Title: WSM	Re-test
E-mail Address: chr.s.stone291@gmail.com	RT
Date:	
Phone: (806) 893-1397	
Witness: Robert Trujillo	

INSTRUCTIONS ON BACK OF THIS FORM

District 1  
1625 N. French Dr., Hobbs NM 88240  
Phone(575)393-6161 Fax: (575)939-0720

State of New Mexico  
Energy, Minerals and Natural Resources Department  
Oil Conservation Division Hobbs District Office  
BRADENHEAD TEST REPORT

Operator Name	API Number
MAVERICK NATURAL RESOURCES	30-025-32128

Property Name	Well No
Hardy 36 State	001

Surface Location								County
UL - Lot	SEC	Tnsp	Range	Feet From	N/S Line	Feet From	E/W Line	
K	36	20S	37E	1980	S	2230	W	LEA

Well Status								DATE
TA'D WELL	SHUT-IN	INJECTOR	PRODUCER					
<input checked="" type="radio"/> YES <input type="radio"/> NO	<input checked="" type="radio"/> YES <input type="radio"/> NO	<input type="radio"/> INJ <input type="radio"/> SWD	<input type="radio"/> OIL <input type="radio"/> GAS					2/21/2025

	(A)Surface	(B)Interm (1)	(C)Interm (2)	(D) Prod Csg	(E)Tubing
Pressure	0	0	N/A	0	CO2____
Flow Characteristics					WTR____
Puff	Y / <input checked="" type="radio"/> N	Y / <input checked="" type="radio"/> N	Y / N	Y / <input checked="" type="radio"/> N	GAS____
Steady Flow	Y / <input checked="" type="radio"/> N	Y / <input checked="" type="radio"/> N	Y / N	Y / <input checked="" type="radio"/> N	
Surges	Y / <input checked="" type="radio"/> N	Y / <input checked="" type="radio"/> N	Y / N	Y / <input checked="" type="radio"/> N	
Down to Nothing	<input checked="" type="radio"/> Y / N	<input checked="" type="radio"/> Y / N	Y / N	<input checked="" type="radio"/> Y / N	
Gas or Oil	Y / <input checked="" type="radio"/> N	Y / <input checked="" type="radio"/> N	Y / N	Y / <input checked="" type="radio"/> N	
Water	Y / <input checked="" type="radio"/> N	Y / <input checked="" type="radio"/> N	Y / N	Y / <input checked="" type="radio"/> N	

Remarks- Please state for each string (A,B,C,D) pertinent information regarding bleed down or continuous build up if applies.

Signature: <i>Chris Stone</i>	OIL CONSERVATION DIVISION
Print name: <i>Chris Stone</i>	Entered in RBDMS
Title: <i>WSM</i>	Re-test
E-mail Address: <i>chris.stone291@gmail.com</i>	
Date: <i>2/21/2025</i>	Phone: <i>(800) 893-1397</i>
Witness: <i>Robert Trujillo</i>	<i>RT</i>

**Nicole Lee**

**From:** Wrinkle, Justin, EMNRD <Justin.Wrinkle@emnrd.nm.gov>  
**Sent:** Wednesday, May 7, 2025 3:54 PM  
**To:** Nicole Lee; Cordero, Gilbert, EMNRD  
**Subject:** RE: [EXTERNAL] Maverick Permian CIL/CIBP COA Review

**Follow Up Flag:** Follow up  
**Flag Status:** Flagged

**Categories:** Red Category

Nicole,

For your records; The OCD is omitting the COAs for the below sundries and their corresponding action IDs requirements for Casing Inspection/Integrity Logs and Corrosion Resistant Cement. Please follow all other COAs as written.

Best

---

**From:** Nicole Lee <Nicole.Lee@mavresources.com>  
**Sent:** Wednesday, May 7, 2025 11:00 AM  
**To:** Wrinkle, Justin, EMNRD <Justin.Wrinkle@emnrd.nm.gov>  
**Subject:** [EXTERNAL] Maverick Permian CIL/CIBP COA Review

CAUTION: This email originated outside of our organization. Exercise caution prior to clicking on links or opening attachments.

Justin,

Here you go! This was a little more time consuming We have only had a few. The ones in green were addressed for the NOI P&A list.

API Number	Action ID	Filing	COA's
30-025-20826	444512	NOI - Plug & Abandon (C-103F),	<ul style="list-style-type: none"><li>• A Cement Bond Log (CBL) is required to be s</li><li>• A Casing Inspection Log is required to be su</li><li>• Submit Cement Bond Logs (CBL) prior to su</li><li>• Submit Casing Inspection Log prior to subm</li></ul>
30-025-42119	440795	NOI - Temporary Abandonment (C-103I)	<ul style="list-style-type: none"><li>• Must submit casing integrity log prior to sub</li><li>• Must submit development plan for well with</li><li>• Passing MIT test in accordance with 19.15.2</li></ul> required at time of work. <ul style="list-style-type: none"><li>• Notify the OCD inspection supervisor via em</li></ul> Temporarily Abandonment (TA) operations.

30-025-20846	446118	NOI - Plug & Abandon (C-103F)	<ul style="list-style-type: none"> <li>• A Cement Bond Log (CBL) is required to be s</li> <li>• A Casing Inspection Log is required to be su</li> <li>• Submit Cement Bond Logs (CBL) prior to su</li> <li>• Must use Corrosion Resistant CIBP and Cer</li> </ul>
30-025-20844	442841	NOI - Plug & Abandon (C-103F)	<ul style="list-style-type: none"> <li>• Submit Cement Bond Logs (CBL) prior to su</li> <li>• Submit Casing Inspection Log prior to subm</li> <li>• A Cement Bond Log (CBL) is required to be s</li> <li>• Adhere to current Plug &amp; Abandon (P&amp;A) Co</li> </ul>
30-025-20786	438165	NOI - Plug & Abandon (C-103F)	<ul style="list-style-type: none"> <li>• Must run pipe inspection pipe evaluation log</li> <li>• permitting</li> <li>• A Cement Bond Log (CBL) is required to be s</li> <li>• Submit Cement Bond Logs (CBL) prior to su</li> <li>• Adhere to current Plug &amp; Abandon (P&amp;A) Co</li> </ul>
30-025-20752	438152	NOI - Plug & Abandon (C-103F)	<ul style="list-style-type: none"> <li>• Must run pipe inspection pipe evaluation log</li> <li>• permitting</li> <li>• A Cement Bond Log (CBL) is required to be s</li> <li>• Submit Cement Bond Logs (CBL) prior to su</li> <li>• Adhere to current Plug &amp; Abandon (P&amp;A) Co</li> </ul>
30-025-02849	438111	NOI - Plug & Abandon (C-103F)	<ul style="list-style-type: none"> <li>• Must run pipe inspection pipe evaluation log</li> <li>• permitting</li> <li>• A Cement Bond Log (CBL) is required to be s</li> <li>• Submit Cement Bond Logs (CBL) prior to su</li> <li>• Adhere to current Plug &amp; Abandon (P&amp;A) Co</li> </ul>
30-025-03045	417024	NOI - Plug & Abandon (C-103F)	<ul style="list-style-type: none"> <li>• A Cement Bond Log (CBL) is required to be s</li> <li>• Submit Cement Bond Logs (CBL) prior to su</li> <li>• Adhere to current Plug &amp; Abandon (P&amp;A) Co</li> </ul> <p>TOLD WE NEED CORROSIVE RESISTANT CIBP</p>
30-025-20833	405062	NOI - Plug & Abandon (C-103F)	<ul style="list-style-type: none"> <li>• A Cement Bond Log (CBL) is required to be s</li> <li>• Submit Cement Bond Logs (CBL) prior to su</li> </ul>
30-025-32128	415089	NOI - Temporary Abandonment (C-103I)	<ul style="list-style-type: none"> <li>• Plug must be placed within 100ft of top of p</li> <li>• Passing MIT test in accordance with 19.15.2</li> <li>• required at time of work.</li> <li>• Notify the OCD inspection supervisor via em</li> <li>• Temporarily Abandonment (TA) operations.</li> <li>• Must submit development plan for well with</li> <li>• Must submit casing integrity log prior to sub</li> </ul>

**Nicole Lee**

Mobile: 281-740-9416

[nlee@dgoc.com](mailto:nlee@dgoc.com)**Diversified Energy Company**1000 Main Street, Suite 2900  
Houston, TX 77002



---

**From:** Wrinkle, Justin, EMNRD <[Justin.Wrinkle@emnrd.nm.gov](mailto:Justin.Wrinkle@emnrd.nm.gov)>

**Sent:** Tuesday, May 6, 2025 2:52 PM

**To:** Nicole Lee <[Nicole.Lee@mavresources.com](mailto:Nicole.Lee@mavresources.com)>; Goetze, Phillip, EMNRD <[phillip.goetze@emnrd.nm.gov](mailto:phillip.goetze@emnrd.nm.gov)>; Cordero, Gilbert, EMNRD <[Gilbert.Cordero@emnrd.nm.gov](mailto:Gilbert.Cordero@emnrd.nm.gov)>; Powell, Brandon, EMNRD <[Brandon.Powell@emnrd.nm.gov](mailto:Brandon.Powell@emnrd.nm.gov)>

**Subject:** RE: [EXTERNAL] RE: DEC/NMOCD Operations Touchbase Follow Up

Nicole,

Can you provide me with all the NOI's that have the COAs to date and send in separate email? That way I can give you a clean communication for your records and attachment to subsequents. For future NOIs we will forego adding these requirements in the short term. We are still looking at performing the logs after receiving Maverick's recommendations for future wells.

Sante Fe Main Office  
Phone: (505) 476-3441

General Information  
Phone: (505) 629-6116

Online Phone Directory  
<https://www.emnrd.nm.gov/oed/contact-us>

State of New Mexico  
Energy, Minerals and Natural Resources  
Oil Conservation Division  
1220 S. St Francis Dr.  
Santa Fe, NM 87505

CONDITIONS

Action 460763

CONDITIONS

Operator: Maverick Permian LLC 1000 Main Street, Suite 2900 Houston, TX 77002	OGRID: 331199
	Action Number: 460763
	Action Type: [C-103] Sub. Temporary Abandonment (C-103U)

CONDITIONS

Created By	Condition	Condition Date
gcordero	None	9/4/2025