

Santa Fe Main Office
Phone: (505) 476-3441
General Information
Phone: (505) 629-6116

State of New Mexico
Energy, Minerals and Natural Resources

Form C-103
Revised July 18, 2013

Online Phone Directory Visit:
<https://www.emnrd.nm.gov/ocd/contact-us/>

OIL CONSERVATION DIVISION
1220 South St. Francis Dr.
Santa Fe, NM 87505

WELL API NO. 30-025-38000
5. Indicate Type of Lease STATE <input checked="" type="checkbox"/> FEE <input type="checkbox"/>
6. State Oil & Gas Lease No.
7. Lease Name or Unit Agreement Name Encore 6 State Com
8. Well Number 001
9. OGRID Number 370080
10. Pool name or Wildcat

<p>SUNDRY NOTICES AND REPORTS ON WELLS (DO NOT USE THIS FORM FOR PROPOSALS TO DRILL OR TO DEEPEN OR PLUG BACK TO A DIFFERENT RESERVOIR. USE "APPLICATION FOR PERMIT" (FORM C-101) FOR SUCH PROPOSALS.)</p> <p>1. Type of Well: Oil Well <input type="checkbox"/> Gas Well <input type="checkbox"/> Other</p>	
<p>2. Name of Operator Breitburn Operating LP</p>	
<p>3. Address of Operator 1000 Main Street Ste 2900 Houston, TX 77002</p>	
<p>4. Well Location Unit Letter F: 1650 feet from the North line and 1650 feet from the West line Section 6 17S Township 35E Range NMPM County</p>	
<p>11. Elevation (Show whether DR, RKB, RT, GR, etc.) 4025'</p>	

12. Check Appropriate Box to Indicate Nature of Notice, Report or Other Data

<p>NOTICE OF INTENTION TO:</p> <p>PERFORM REMEDIAL WORK <input type="checkbox"/> PLUG AND ABANDON <input type="checkbox"/></p> <p>TEMPORARILY ABANDON <input type="checkbox"/> CHANGE PLANS <input type="checkbox"/></p> <p>PULL OR ALTER CASING <input type="checkbox"/> MULTIPLE COMPL <input type="checkbox"/></p> <p>DOWNHOLE COMMINGLE <input type="checkbox"/></p> <p>CLOSED-LOOP SYSTEM <input type="checkbox"/></p> <p>OTHER: <input type="checkbox"/></p>	<p>SUBSEQUENT REPORT OF:</p> <p>REMEDIAL WORK <input type="checkbox"/> ALTERING CASING <input type="checkbox"/></p> <p>COMMENCE DRILLING OPNS. <input type="checkbox"/> P AND A <input type="checkbox"/></p> <p>CASING/CEMENT JOB <input type="checkbox"/></p> <p>OTHER: TA'd <input checked="" type="checkbox"/></p>
---	---

13. Describe proposed or completed operations. (Clearly state all pertinent details, and give pertinent dates, including estimated date of starting any proposed work). SEE RULE 19.15.7.14 NMAC. For Multiple Completions: Attach wellbore diagram of proposed completion or recompletion.

BOLP is submitting the subsequent TA report for work that was completed 6/4/2025-6/12/2025

PULL/SCAN 382 JTS 2 3/8 TBG, 324-YB, 56-BB, 2-RB, SET CIBP 12,140',
DUMP HIGH TEMP CEMENT ON PLUG, TAG TOC 12,093', CIRC 216 BBLS FW PKR,
RUN STATE WITNESSED MIT, GOOD CHART, RDSU, MOL

TA Status Approved until 6/01/2030

Spud Date:

Rig Release Date:

I hereby certify that the information above is true and complete to the best of my knowledge and belief.

SIGNATURE Nicole Lee TITLE Regulatory Lead DATE 6/23/2025

Type or print name Nicole Lee E-mail address: nlee@dgoc.com PHONE: 713-437-8097
For State Use Only

APPROVED BY: [Signature] TITLE Staff Manager DATE 9/4/25
Conditions of Approval (if any):

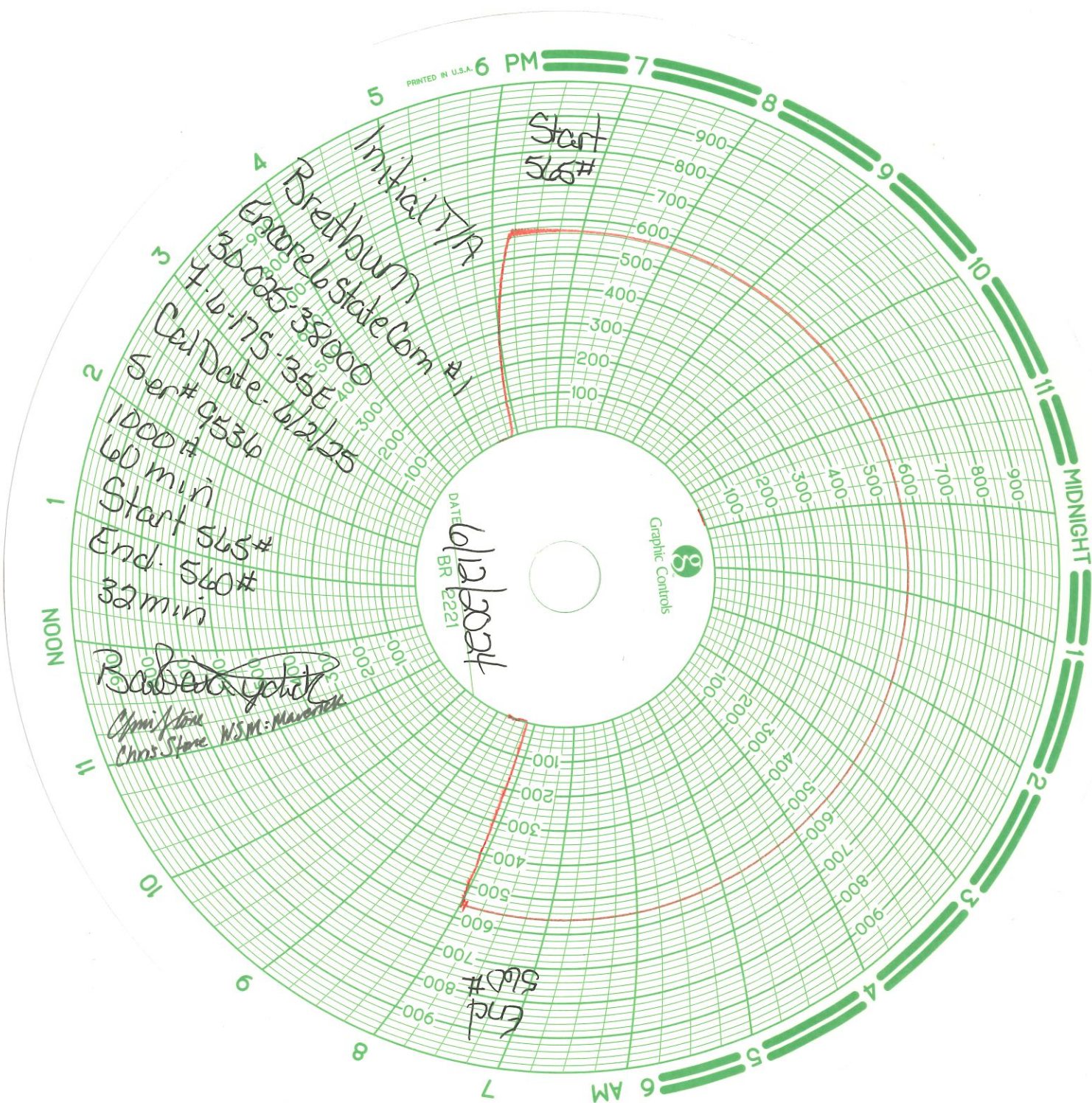

XXXXXX
South District-Artesia

State of New Mexico
Energy, Minerals and Natural Resources Department
Oil Conservation Division Hobbs District Office

BRADENHEAD TEST REPORT

Operator Name Breithorn		API Number 30-025-38000
Property Name Encore 6 State Com		Well No. 1

1. Surface Location									
U/L Lot 7	Section 6	Township 17S	Range 35E	Feet from 1650	N/S Line N	Feet From 1650	E/W Line W	County Lea	

Well Status		TA'D WELL		SHUT-IN		INJECTOR		PRODUCER		DATE	
<input checked="" type="radio"/> YES	<input type="radio"/> NO	<input type="radio"/> YES	<input type="radio"/> NO	<input type="radio"/> INJ	<input type="radio"/> SWD	<input type="radio"/> OIL	<input checked="" type="radio"/> GAS	6/12/2025			

OBSERVED DATA

	(A)Surface	(B)Interm(1)	(C)Interm(2)	(D)Prod Csg	(E)Tubing
Pressure	<input type="radio"/>			<input type="radio"/>	T/A
Flow Characteristics					
Puff	<input checked="" type="radio"/> Y / <input type="radio"/> N	<input type="radio"/> Y / <input type="radio"/> N	<input type="radio"/> Y / <input type="radio"/> N	<input checked="" type="radio"/> Y / <input type="radio"/> N	CO2
Steady Flow	<input checked="" type="radio"/> Y / <input type="radio"/> N	<input type="radio"/> Y / <input type="radio"/> N	<input type="radio"/> Y / <input type="radio"/> N	<input checked="" type="radio"/> Y / <input type="radio"/> N	WTR
Surges	<input checked="" type="radio"/> Y / <input type="radio"/> N	<input type="radio"/> Y / <input type="radio"/> N	<input type="radio"/> Y / <input type="radio"/> N	<input checked="" type="radio"/> Y / <input type="radio"/> N	GAS
Down to nothing	<input checked="" type="radio"/> Y / <input type="radio"/> N	<input type="radio"/> Y / <input type="radio"/> N	<input type="radio"/> Y / <input type="radio"/> N	<input checked="" type="radio"/> Y / <input type="radio"/> N	Type of Fluid
Gas or Oil	<input checked="" type="radio"/> Y / <input type="radio"/> N	<input type="radio"/> Y / <input type="radio"/> N	<input type="radio"/> Y / <input type="radio"/> N	<input checked="" type="radio"/> Y / <input type="radio"/> N	Injected for
Water	<input checked="" type="radio"/> Y / <input type="radio"/> N	<input type="radio"/> Y / <input type="radio"/> N	<input type="radio"/> Y / <input type="radio"/> N	<input checked="" type="radio"/> Y / <input type="radio"/> N	Waterflood if
					applies

Remarks - Please state for each string (A,B,C,D,E) pertinent information regarding bleed down or continuous build up if applies.

Initial T/A BHT-OK

Signature:		OIL CONSERVATION DIVISION	
Printed name:		Entered into RBDMS	
Title:		Re-test	
E-mail Address:			
Date:	Phone:		
Witness: Barbara Upchurch			

INSTRUCTIONS ON BACK OF THIS FORM

State: New Mexico
County: Lea
Spud Date: 10/30/2006

Maverick Permian LLC
Well: ENCORE 6 STATE 1
API# 30-025-38000

TA WBD
6/12/2025

Surface Casing:
13-3/8" 54.5# J-55
Cmt w/ 650 sx to Surf

MD

567'

Intermediate Casing:
9-5/8" 40# N-80
Cmt w/ 1,230 sx to Surface

4,568'

Production Casing:
5-1/2" 17# P-110
DV Tool @ 7,984'
Stage 1 - Cmt w/ 920 sx to 8,000'
Stage 2 - Cmt w/ 650 sx to 4,000'

12,824'

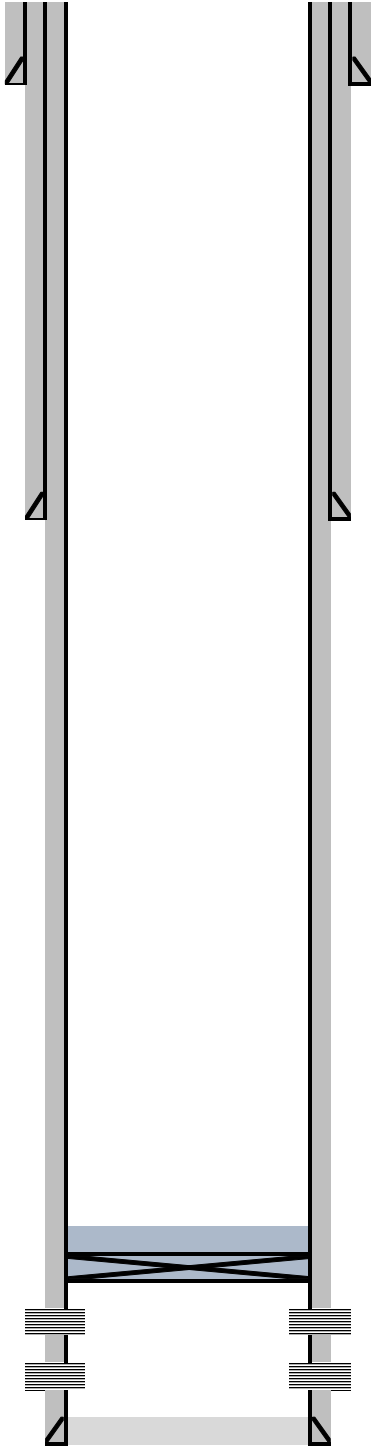

MD

12,093' Dump bail 47' cement
12,140' Set CIBP @ 12,140'
12,190' Atoka Perforations
12,190' - 12,304'
12,556' Atoka Perforations
12,556' - 12,674'

Sante Fe Main Office
Phone: (505) 476-3441

General Information
Phone: (505) 629-6116

Online Phone Directory
<https://www.emnrd.nm.gov/oed/contact-us>

State of New Mexico
Energy, Minerals and Natural Resources
Oil Conservation Division
1220 S. St Francis Dr.
Santa Fe, NM 87505

CONDITIONS

Action 477877

CONDITIONS

Operator: BREITBURN OPERATING LP 1000 Main Street, Suite 2900 Houston, TX 77002	OGRID: 370080
	Action Number: 477877
	Action Type: [C-103] Sub. Temporary Abandonment (C-103U)

CONDITIONS

Created By	Condition	Condition Date
gcordero	None	9/4/2025