

Santa Fe Main Office
Phone: (505) 476-3441
General Information
Phone: (505) 629-6116

State of New Mexico
Energy, Minerals and Natural Resources

Form C-103
Revised July 18, 2013

Online Phone Directory Visit:
<https://www.emnrd.nm.gov/ocd/contact-us/>

OIL CONSERVATION DIVISION
1220 South St. Francis Dr.
Santa Fe, NM 87505

SUNDRY NOTICES AND REPORTS ON WELLS (DO NOT USE THIS FORM FOR PROPOSALS TO DRILL OR TO DEEPEN OR PLUG BACK TO A DIFFERENT RESERVOIR. USE "APPLICATION FOR PERMIT" (FORM C-101) FOR SUCH PROPOSALS.) 1. Type of Well: Oil Well <input checked="" type="checkbox"/> Gas Well <input type="checkbox"/> Other <input type="checkbox"/>		WELL API NO. 30-025-42119
2. Name of Operator Maverick Permian LLC		5. Indicate Type of Lease STATE <input checked="" type="checkbox"/> FEE <input type="checkbox"/>
3. Address of Operator 1000 Main Street Ste 2900 Houston, TX 77002		6. State Oil & Gas Lease No.
4. Well Location Unit Letter K : 1736 feet from the South line and 1452 feet from the West line Section 27 17S Township 35E Range NMPM County		7. Lease Name or Unit Agreement Name EAST VACUUM (GSA) UNIT
		8. Well Number 526
		9. OGRID Number 331199
		10. Pool name or Wildcat
11. Elevation (Show whether DR, RKB, RT, GR, etc.) 3940		

12. Check Appropriate Box to Indicate Nature of Notice, Report or Other Data

NOTICE OF INTENTION TO: PERFORM REMEDIAL WORK <input type="checkbox"/> PLUG AND ABANDON <input type="checkbox"/> TEMPORARILY ABANDON <input type="checkbox"/> CHANGE PLANS <input type="checkbox"/> PULL OR ALTER CASING <input type="checkbox"/> MULTIPLE COMPL <input type="checkbox"/> DOWNHOLE COMMINGLE <input type="checkbox"/> CLOSED-LOOP SYSTEM <input type="checkbox"/> OTHER: <input type="checkbox"/>		SUBSEQUENT REPORT OF: REMEDIAL WORK <input type="checkbox"/> ALTERING CASING <input type="checkbox"/> COMMENCE DRILLING OPNS. <input type="checkbox"/> P AND A <input type="checkbox"/> CASING/CEMENT JOB <input type="checkbox"/> OTHER: TA'd <input checked="" type="checkbox"/>	
--	--	---	--

13. Describe proposed or completed operations. (Clearly state all pertinent details, and give pertinent dates, including estimated date of starting any proposed work). SEE RULE 19.15.7.14 NMAC. For Multiple Completions: Attach wellbore diagram of proposed completion or recompletion.

Maverick permian is submitting the subsequent report of TA work completed from 4/14-4/22

AOL X TGSM X TBG, CSG 20 PSI X BLED WELL DN X PUMP 50 BBLS DN CSG X RU
 STEALTH X SCAN TBG OUT X 4-RED, 20-GREEN, 33-BLUE, 74-YELLOW X CORROSION PITTING
 ON REDS X RD SCANNERS X RU JSI WL AND RIH W 5.75" GR TO 4370' X PU 7" COMPOSITE
 BRIDGE PLUG AND SET @ 4352' X RD JSI X WAIT ON RENEGADE TO BRING 60 ARM CIL TOOL X
 LOAD AND TEST CSG TO 600 PSI, HELD GOOD FOR 30 MINS X RUWL X RIH AND RUN CIL FROM
 4350' (toc 4305') TO SURFACE X NO NOTABLE CSG ISSUES ON LOG X RDWL X RIH W 30 JTS KS
 X SDON. MIT. Witnessed and approved by Barbara with the NMOCD.

Spud Date:

Rig Release Date:

I hereby certify that the information above is true and complete to the best of my knowledge and belief.

SIGNATURE Nicole Lee TITLE Regulatory Lead DATE 5/12/2025

Type or print name Nicole Lee E-mail address: nicole.lee@mavresources.com PHONE: 713-437-8097
For State Use Only

APPROVED BY: _____ TITLE _____ DATE _____
 Conditions of Approval (if any): _____

State: New Mexico
County: Lea
Spud Date: 7/20/2017

Maverick Permian LLC
East Vacuum GBSA Unit 2739-526
API# 30-025-42119

WBD
5/12/2025

MD

MD

Surface Casing:
9-5/8" 36# J-55
Cmt w/ 886 sx to Surf

1,654'

Production Casing:
7" 23# L-80
Cmt to w/ 1,370 sx to Surf

5,140'

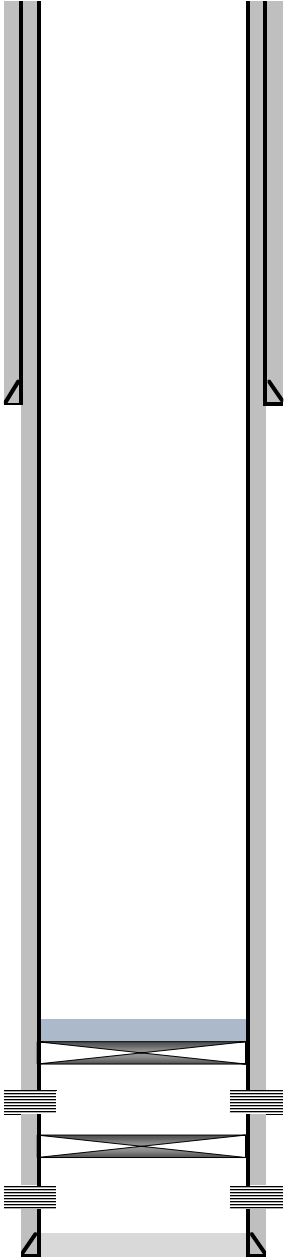

4,305' Dump bail 35' cement
4,352' Set CBP @ 4,352'

4,402' Strawn Perforations
4,402' - 4,694'
4,696' CIBP @ 4,696'

4,700' San Andres Perforations
4,700' - 4,910'
5,112' PBTD @ 5,112'

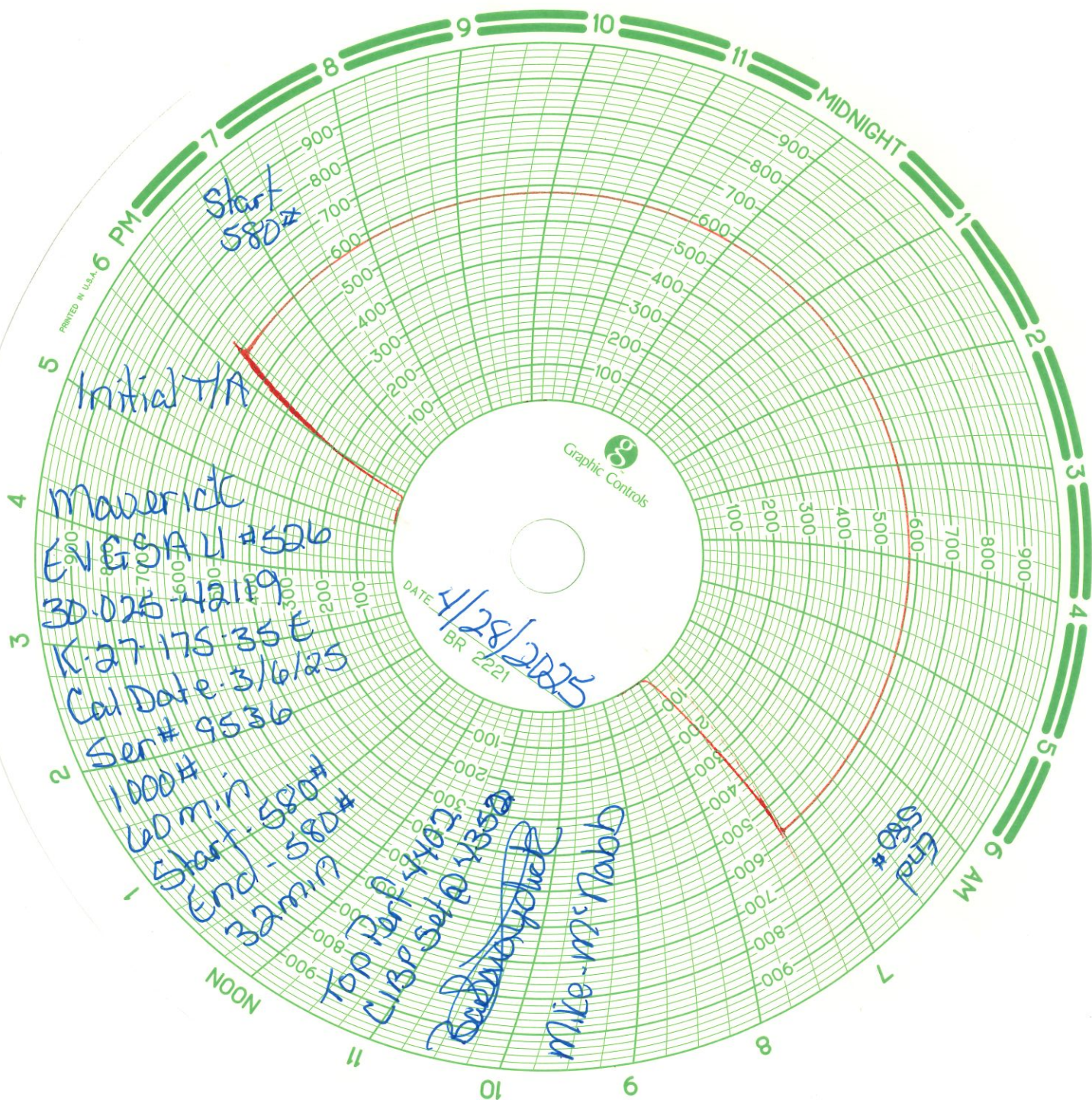

District 1
1625 N French Dr., Hobbs, NM 88240
Phone: (575) 393-6151 Fax: (575) 393-0720

State of New Mexico
Energy, Minerals and Natural Resources Department
Oil Conservation Division Hobbs District Office

BRADENHEAD TEST REPORT

Operator Name Maverick Permian		API Number 30-025-42119
Property Name East Vacuum (GSA) Unit		Well No. 526

2. Surface Location

UL Lot K	Section 27	Township 17S	Range 35E	Feet from 1736	N/S Line S	Feet From 1452	E/W Line W	County Lea
--------------------	----------------------	------------------------	---------------------	--------------------------	----------------------	--------------------------	----------------------	----------------------

Well Status

TA'D WELL <input checked="" type="radio"/> YES <input type="radio"/> NO	SHUT-IN <input type="radio"/> YES <input type="radio"/> NO	INJ <input type="radio"/> YES <input type="radio"/> NO	INJECTOR <input type="radio"/> YES <input type="radio"/> NO	SWD <input type="radio"/> YES <input type="radio"/> NO	<input checked="" type="radio"/> OIL <input type="radio"/> PRODUCER	GAS <input type="radio"/> YES <input type="radio"/> NO	DATE 4/28/2025
--	---	---	--	---	---	---	--------------------------

OBSERVED DATA

	(A)Surface	(B)Interm(1)	(C)Interm(2)	(D)Prod Csgng	(E)Tubing
Pressure	0			0	None
Flow Characteristics					T/A
Puff	Y / N	Y / N	Y / N	Y / N	CO2
Steady Flow	Y / N	Y / N	Y / N	Y / N	WTR
Surges	Y / N	Y / N	Y / N	Y / N	GAS
Down to nothing	Y / N	Y / N	Y / N	Y / N	Type of Fluid
Gas or Oil	Y / N	Y / N	Y / N	Y / N	Injected for
Water	Y / N	Y / N	Y / N	Y / N	Waterflood if
					applies

Remarks - Please state for each string (A,B,C,D,E) pertinent information regarding bleed down or continuous build up if applies.

Initial T/A BHT OK
Top perf 4402
CTBP set @ 4350

Signature: Manuel Goral		OIL CONSERVATION DIVISION	
Printed name: Manuel Goral		Entered into RBDMS	
Title: Well Intervention Supervisor		Re-test	
E-mail Address: Manuel.Goral@maresources.com			
Date: 4/28/25	Phone:		
Witness: [Signature]			

INSTRUCTIONS ON BACK OF THIS FORM

Sante Fe Main Office
Phone: (505) 476-3441

General Information
Phone: (505) 629-6116

Online Phone Directory
<https://www.emnrd.nm.gov/oed/contact-us>

State of New Mexico
Energy, Minerals and Natural Resources
Oil Conservation Division
1220 S. St Francis Dr.
Santa Fe, NM 87505

CONDITIONS

Action 461049

CONDITIONS

Operator: Maverick Permian LLC 1000 Main Street, Suite 2900 Houston, TX 77002	OGRID: 331199
	Action Number: 461049
	Action Type: [C-103] Sub. Temporary Abandonment (C-103U)

CONDITIONS

Created By	Condition	Condition Date
gcordero	None	9/4/2025