

Submit a Copy To Appropriate District
Office
District I – (575) 393-6161
1625 N. French Dr., Hobbs, NM 88240
District II – (575) 748-1283
811 S. First St., Artesia, NM 88210
District III – (505) 334-6178
1000 Rio Brazos Rd., Aztec, NM 87410
District IV – (505) 476-3460
1220 S. St. Francis Dr., Santa Fe, NM
87505

State of New Mexico
Energy, Minerals and Natural Resources

Form C-103
Revised July 18, 2013

OIL CONSERVATION DIVISION
1220 South St. Francis Dr.
Santa Fe, NM 87505

WELL API NO. 30-015-35813
5. Indicate Type of Lease STATE <input checked="" type="checkbox"/> FEE <input type="checkbox"/>
6. State Oil & Gas Lease No.
7. Lease Name or Unit Agreement Name Dasher 16 State
8. Well Number #2
9. OGRID Number 371978
10. Pool name or Wildcat Henshaw; Queen- Grbg- SA

<p>SUNDRY NOTICES AND REPORTS ON WELLS (DO NOT USE THIS FORM FOR PROPOSALS TO DRILL OR TO DEEPEN OR PLUG BACK TO A DIFFERENT RESERVOIR. USE "APPLICATION FOR PERMIT" (FORM C-101) FOR SUCH PROPOSALS.)</p>	
1. Type of Well: Oil Well <input checked="" type="checkbox"/> Gas Well <input type="checkbox"/> Other <input type="checkbox"/>	
2. Name of Operator State of New Mexico formerly Sellers&Fulton Oil, LLC	
3. Address of Operator 422 W Main, Suite 5, Artesia, NM 88210	
4. Well Location Unit Letter E : 1865 feet from the N line and 730 feet from the W line Section 16 Township 16S Range 30E NMPM County Eddy	
11. Elevation (Show whether DR, RKB, RT, GR, etc.) 3210' GR	

12. Check Appropriate Box to Indicate Nature of Notice, Report or Other Data

<p>NOTICE OF INTENTION TO:</p> <p>PERFORM REMEDIAL WORK <input type="checkbox"/> PLUG AND ABANDON <input type="checkbox"/></p> <p>TEMPORARILY ABANDON <input type="checkbox"/> CHANGE PLANS <input type="checkbox"/></p> <p>PULL OR ALTER CASING <input type="checkbox"/> MULTIPLE COMPL <input type="checkbox"/></p> <p>DOWNHOLE COMMINGLE <input type="checkbox"/></p> <p>CLOSED-LOOP SYSTEM <input type="checkbox"/></p> <p>OTHER: <input type="checkbox"/></p>		<p>SUBSEQUENT REPORT OF:</p> <p>REMEDIAL WORK <input type="checkbox"/> ALTERING CASING <input type="checkbox"/></p> <p>COMMENCE DRILLING OPNS. <input type="checkbox"/> P AND A <input checked="" type="checkbox"/></p> <p>CASING/CEMENT JOB <input type="checkbox"/></p> <p>OTHER: <input type="checkbox"/></p>	
---	--	---	--

13. Describe proposed or completed operations. (Clearly state all pertinent details, and give pertinent dates, including estimated date of starting any proposed work). SEE RULE 19.15.7.14 NMAC. For Multiple Completions: Attach wellbore diagram of proposed completion or recompletion.

This well was operated by Sellers & Fulton Oil, LLC. ConocoPhillips Company has taken responsibility for plugging and abandoning the well.

JMR Services, LLC plugged this well from 07/31/2025-9/16/2025.

Spud Date:

Rig Release Date:

I hereby certify that the information above is true and complete to the best of my knowledge and belief.

SIGNATURE Jeanette Barron TITLE Regulatory Coordinator DATE 09.22.25

Type or print name Jeanette Barron E-mail address: jeanette.barron@conocophillips.com PHONE: _____
For State Use Only

APPROVED BY: _____ TITLE _____ DATE _____
Conditions of Approval (if any): _____

**P&A Subsequent Report
Orphan Well Program
Conoco Phillips
Dasher 16 State #2
30-015-35813**

Note: All cement is to be Class C mixed at 14.8 ppg, yield 1.32 cu ft / sx. Cement volumes are based on inside capacities + 50' excess and outside capacities + 100% excess.

07/31/25 MIRU plugging equipment. Dug out cellar. ND wellhead, NU BOP. RIH w/ tbg & tagged TOC of existing CIBP @ 2,713'.

08/01/25 Plug (# 1) Spot (85 sxs) class (C) cement From (2713) to (1873). RIH and tagged TOC @ 2054'. Plug (# 2) Spot (25 sxs) class (C) cement From (1375) to (1128).

08/02/25 RIH and tagged TOC @ 1065'. RIH and perf'd @ 1040'. Plug (# 3) Squeezed (50sxs) class (C) cement from (1040) to (940).

08/05/25 Checked pressures 0 psi. Tagged TOC @ 866'. Spotted 80 sxs class C cmt @ 600' & circulated to surface. ND BOP. RDMO.

09/16/25 Cut off well head and anchors. Installed below ground DHM. Move out.

Description	O.D.	Grade	Weight	Depth	Hole	Cmt Sx	TOC
Surface Csg	8 5/8	J55	32#	544	11	950	Circ'd
Prod Csg	5 1/2	J55	15.5#	3,614	7 7/8	800	Circ'd

Formation	Top
T/Salt	255
B/Salt	1255
Yates	1325
Queen	2100
San Andres	2750

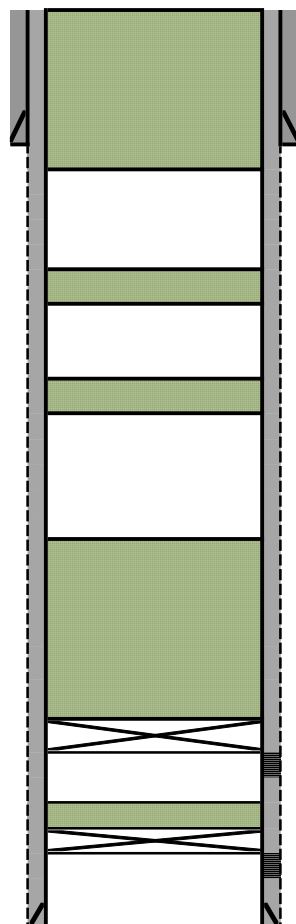

5 1/2 15.5# CSG @ 3,614
Hole Size: 7 7/8

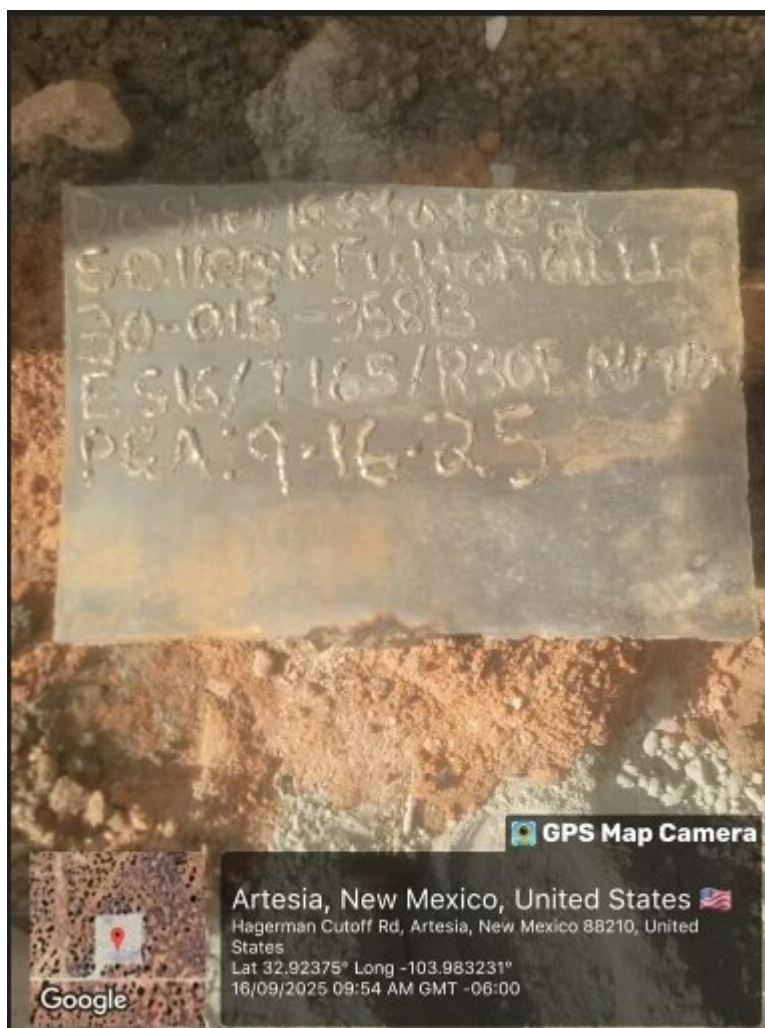

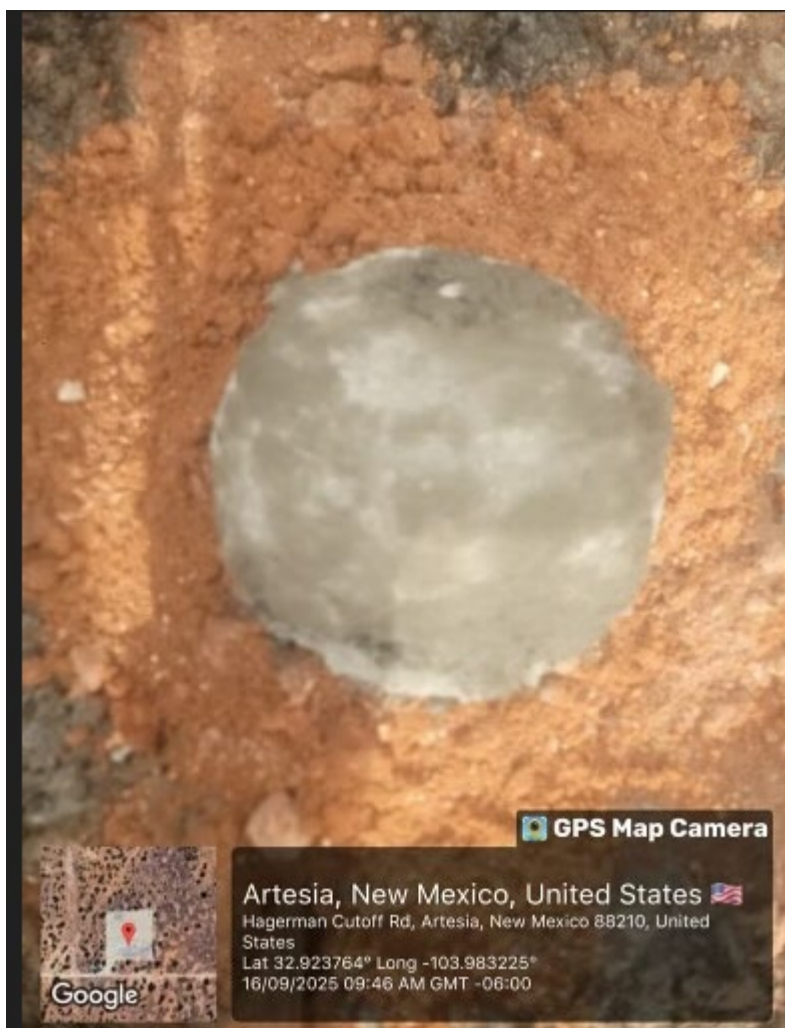

Sante Fe Main Office
Phone: (505) 476-3441

General Information
Phone: (505) 629-6116

Online Phone Directory
<https://www.emnrd.nm.gov/oed/contact-us>

State of New Mexico
Energy, Minerals and Natural Resources
Oil Conservation Division
1220 S. St Francis Dr.
Santa Fe, NM 87505

CONDITIONS

Action 507788

CONDITIONS

Operator: CONOCOPHILLIPS COMPANY 600 W. Illinois Avenue Midland, TX 79701	OGRID: 217817
	Action Number: 507788
	Action Type: [C-103] Sub. Plugging (C-103P)

CONDITIONS

Created By	Condition	Condition Date
loren.diede	None	9/22/2025