

Well Name: JOHNS FEDERAL	Well Location: T25S / R37E / SEC 20 / NENE / 32.1212054 / -103.1783109	County or Parish/State: LEA / NM
Well Number: 01	Type of Well: OIL WELL	Allottee or Tribe Name:
Lease Number: NMLC058222	Unit or CA Name:	Unit or CA Number:
US Well Number: 3002511661	Operator: PETROLEUM EXPLORATION COMPANY, LIMITED	

Subsequent Report

Sundry ID: 2873143

Type of Submission: Subsequent Report

Date Sundry Submitted: 09/15/2025

Date Operation Actually Began: 03/11/2025

Type of Action: Temporary Abandonment

Time Sundry Submitted: 08:51

**Actual Procedure:** On March 11, 2025, Petex set a 7" Cast Iron Bridge Plug @ 2,823' which is 50' above the 5 1/2 liner and 63' above the top perforation. After setting the bridge plug, we dump bail 35' of class C cement on top of bridge plug. On March 24, 2025, we ran a Mechanical Integrity test to verify plug and casing are holding.

SR Attachments

Actual Procedure

- Johns\_Federal\_C\_103U\_20250911125943.pdf
- MIT\_\_Chart\_20250911125935.pdf

Well Name: JOHNS FEDERAL	Well Location: T25S / R37E / SEC 20 / NENE / 32.1212054 / -103.1783109	County or Parish/State: LEA / NM
Well Number: 01	Type of Well: OIL WELL	Allottee or Tribe Name:
Lease Number: NMLC058222	Unit or CA Name:	Unit or CA Number:
US Well Number: 3002511661	Operator: PETROLEUM EXPLORATION COMPANY, LIMITED	

Operator

I certify that the foregoing is true and correct. Title 18 U.S.C. Section 1001 and Title 43 U.S.C. Section 1212, make it a crime for any person knowingly and willfully to make to any department or agency of the United States any false, fictitious or fraudulent statements or representations as to any matter within its jurisdiction. Electronic submission of Sundry Notices through this system satisfies regulations requiring a

Operator Electronic Signature: ALI BANDY	Signed on: SEP 15, 2025 08:50 AM
Name: PETROLEUM EXPLORATION COMPANY, LIMITED	
Title: Production Analyst	
Street Address: PO BOX 548	
City: BRECKENRIDGE	State: TX
Phone: (254) 559-5453	
Email address: ABANDY@PETEXLTD.COM	

Field

Representative Name: Mark Angel		
Street Address: P.O. Box 548		
City: Breckenridge	State: TX	Zip: 76424
Phone: (254)559-5453		
Email address: mark.angel@petexltd.com		

BLM Point of Contact

BLM POC Name: CHRISTOPHER WALLS	BLM POC Title: Petroleum Engineer
BLM POC Phone: 5752342234	BLM POC Email Address: CWALLS@BLM.GOV
Disposition: Accepted	Disposition Date: 09/15/2025
Signature: Chris Walls	

Santa Fe Main Office  
Phone: (505) 476-3441  
General Information  
Phone: (505) 629-6116

Online Phone Directory Visit:  
<https://www.emnrd.nm.gov/ocd/contact-us/>

State of New Mexico  
Energy, Minerals and Natural Resources

Form C-103  
Revised July 18, 2013

OIL CONSERVATION DIVISION  
1220 South St. Francis Dr.  
Santa Fe, NM 87505

<b>SUNDRY NOTICES AND REPORTS ON WELLS</b> (DO NOT USE THIS FORM FOR PROPOSALS TO DRILL OR TO DEEPEN OR PLUG BACK TO A DIFFERENT RESERVOIR. USE "APPLICATION FOR PERMIT" (FORM C-101) FOR SUCH PROPOSALS.)		WELL API NO. 30-025-11661
1. Type of Well: Oil Well <input type="checkbox"/> Gas Well <input type="checkbox"/> Other <input type="checkbox"/>		5. Indicate Type of Lease STATE <input type="checkbox"/> FEE <input type="checkbox"/>
2. Name of Operator Petroleum Exploration Company, LTD., Limited P.		6. State Oil & Gas Lease No. 333326
3. Address of Operator P.O. Box 548, Breckenridge, TX 76424		7. Lease Name or Unit Agreement Name Johns Federal
4. Well Location Unit Letter <u>A</u> : _____ feet from the <u>FNL</u> line and <u>660</u> feet from the <u>FEL</u> line Section _____ Township _____ Range _____ NMPM _____ County _____		8. Well Number <u>1</u>
11. Elevation (Show whether DR, RKB, RT, GR, etc.)		9. OGRID Number <u>374138</u>
10. Pool name or Wildcat		

12. Check Appropriate Box to Indicate Nature of Notice, Report or Other Data

NOTICE OF INTENTION TO:		SUBSEQUENT REPORT OF:	
PERFORM REMEDIAL WORK <input type="checkbox"/>	PLUG AND ABANDON <input type="checkbox"/>	REMEDIAL WORK <input type="checkbox"/>	ALTERING CASING <input type="checkbox"/>
TEMPORARILY ABANDON <input type="checkbox"/>	CHANGE PLANS <input type="checkbox"/>	COMMENCE DRILLING OPNS. <input type="checkbox"/>	P AND A <input type="checkbox"/>
PULL OR ALTER CASING <input type="checkbox"/>	MULTIPLE COMPL <input type="checkbox"/>	CASING/CEMENT JOB <input type="checkbox"/>	
DOWNHOLE COMMINGLE <input type="checkbox"/>			
CLOSED-LOOP SYSTEM <input type="checkbox"/>			
OTHER: <input type="checkbox"/>		OTHER: Temporary Abandonment <input checked="" type="checkbox"/>	

13. Describe proposed or completed operations. (Clearly state all pertinent details, and give pertinent dates, including estimated date of starting any proposed work). SEE RULE 19.15.7.14 NMAC. For Multiple Completions: Attach wellbore diagram of proposed completion or recompletion.

Petex set a 7" Cast Iron bridge plug @ 2,823' which is 50 feet above the 5 1/2 liner and 63 feet above the top perforation. After setting the plug we dump bail 35 feet of class C cement on top of the bridge plug. We then ran a Mechanical integrity test to verify plug and casing are holding.

Spud Date:

Rig Release Date:

I hereby certify that the information above is true and complete to the best of my knowledge and belief.

SIGNATURE Ali Bandy TITLE Regulatory Analyst DATE 3/28/2025  
 Type or print name Ali Bandy E-mail address: abandy@petexltd.com PHONE: 254-559-5453  
**For State Use Only**

APPROVED BY: \_\_\_\_\_ TITLE \_\_\_\_\_ DATE \_\_\_\_\_  
 Conditions of Approval (if any): \_\_\_\_\_



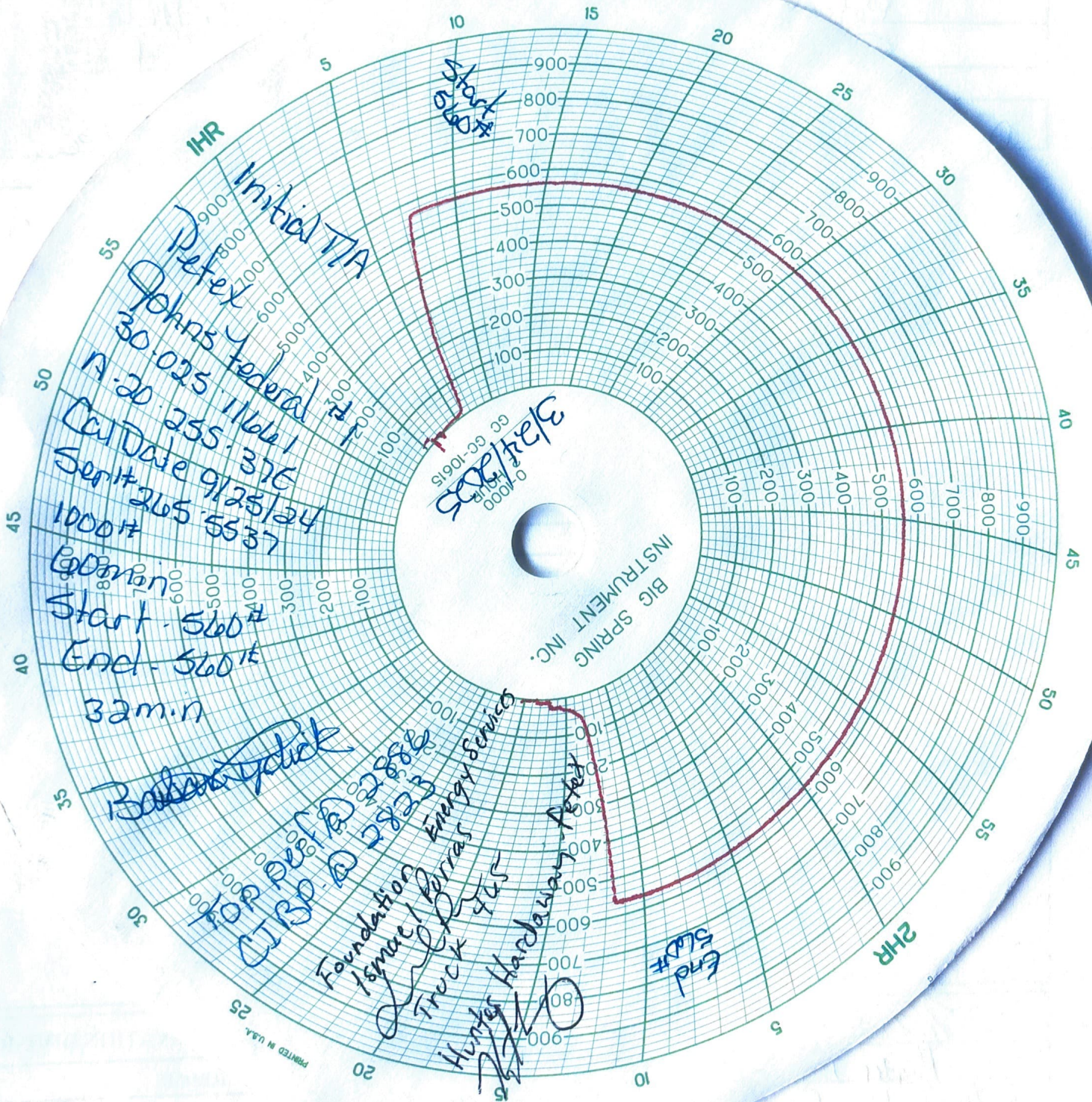



## District 1

1625 N. French Dr., Hobbs, NM 88240  
Phone (575) 393-6161 Fax (575) 393-0720State of New Mexico  
Energy, Minerals and Natural Resources Department  
Oil Conservation Division Hobbs District Office

## BRADENHEAD TEST REPORT

Operator Name <u>Petroleum Exploration</u>		API Number <u>30-025-116661</u>
Property Name <u>Johns Federal</u>		Well No. <u>1</u>

## 7. Surface Location

UL - Lot <u>A</u>	Section <u>20</u>	Township <u>25S</u>	Range <u>37E</u>	Feet from <u>660</u>	N/S Line <u>N</u>	Feet From <u>660</u>	E/W Line <u>E</u>	County <u>Lea</u>
----------------------	----------------------	------------------------	---------------------	-------------------------	----------------------	-------------------------	----------------------	----------------------

## Well Status

TA'D Well <u>YES</u>	SHUT-IN YES NO	INJECTOR INJ SWD	PRODUCER <u>OIL</u> GAS	DATE <u>3/24/2025</u>
-------------------------	-------------------	---------------------	----------------------------	--------------------------

## OBSERVED DATA

	(A)Surf-Interm	(B)Interm(1)	(C)Interm(2)	(D)Prod Csg	(E)Tubing
Pressure	<u>Cemented</u>	<u>Cemented</u>		<u>0</u>	<u>T/A</u>
Flow Characteristics					
Puff	Y / N	Y / N	Y / N	<u>Y / N</u>	CO2 _____
Steady Flow	Y / N	Y / N	Y / N	<u>Y / N</u>	WTR _____
Surges	Y / N	Y / N	Y / N	<u>Y / N</u>	GAS _____
Down to nothing	Y / N	Y / N	Y / N	<u>Y / N</u>	If applicable type
Gas or Oil	Y / N	Y / N	Y / N	<u>Y / N</u>	fluid injected for
Water	Y / N	Y / N	Y / N	<u>Y / N</u>	Waterflood

Remarks: Please state for each string (A,B,C,D,E) pertinent information regarding bleed down or continuous build up if applies.

Initial T/A BHT-OK

Signature: <u>[Signature]</u>		OIL CONSERVATION DIVISION
Printed name: <u>Hunter Hardaway</u>		Entered into RBDMS
Title: <u>Production Foreman</u>		Re-test
E-mail Address: <u>hunter.hardaway@petex14d.com</u>		
Date: <u>3-24-2025</u>	Phone: <u>[Signature]</u>	
Witness: <u>[Signature]</u>		

**Lease Name:** Johns Federal  
**Well No.** 1  
**Location:** 660' FNL 660' FEL  
**Sec.:** 20  
**Township:** T25S  
**Range** R37E  
**NM LEASE NO.** 58222

**Field:** JALMAT POOL  
**Reservoir:** 7 Rivers, Queen  
**GE:**  
**KDB:**  
**DFE:** 3067'  
**Status:** Inactive  
**RECOMPLETED** 4/13/66

**API No. :** 30-025-11661  
**REFNO:**  
**Spud Date:** 1939  
**Comp. Date:** 1/12/1940  
**County:** Lea  
**State:** New Mexico

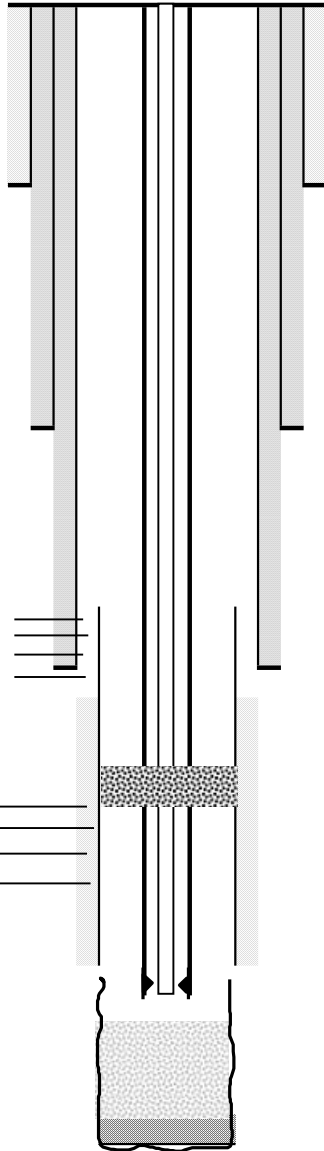

2886-2965

3051-3231

Liner to 3265'

Fill to 3317'

Steel Wool

TD: 3412

PBTD: 3317 (Steel wool to 3340' and fill to 3317')

**TBG DETAIL PER WSR**

107JTS - 2 3/8"  
SN at 3252'  
4' perf sub  
1 joint 2 3/8" BPMA

**ROD DETAIL PER WSR**

41 3/4" RODS  
90 5/8" RODS  
2 X 1 1/4" X 12' PUMP

Hole Size:  
Csg. Size: 12 1/2" 40#  
Set @: 77'  
Sks. Cmt.: 50 SKS  
TOC @: Surface  
Circ: Y/N: Y

Hole Size:  
Csg. Size: 8 5/8" 28#  
Set @: 1353'  
Sks. Cmt.: 250 SKS  
TOC @:  
Circ: Y/N:

Hole Size:  
Csg. Size: 7" 20# J-55 ST&C  
Set @: 2925'  
Sks. Cmt.: 250 SKS  
TOC @:  
Circ: Y/N:

Hole Size:  
Csg. Size: 5 1/2" Liner  
Set @: 2873' to 3265"  
Sks. Cmt.: 100 SKS  
TOC @: 2984'  
Circ: Y/N: N

Updated: 10/19/2023

By: RAJ

**Notes:**

Sante Fe Main Office  
Phone: (505) 476-3441

General Information  
Phone: (505) 629-6116

Online Phone Directory  
<https://www.emnrd.nm.gov/oed/contact-us>

State of New Mexico  
Energy, Minerals and Natural Resources  
Oil Conservation Division  
1220 S. St Francis Dr.  
Santa Fe, NM 87505

CONDITIONS

Action 506087

CONDITIONS

Operator: Petroleum Exploration Company Ltd., Limited P P.O. Box 548 Breckenridge, TX 76424	OGRID: 374138
	Action Number: 506087
	Action Type: [C-103] Sub. Temporary Abandonment (C-103U)

CONDITIONS

Created By	Condition	Condition Date
gcordero	None	9/19/2025