

District I
1625 N. French Dr., Hobbs, NM 88240
Phone: (575) 393-6161 Fax: (575) 393-0720

District II
811 S. First St., Artesia, NM 88210
Phone: (575) 748-1283 Fax: (575) 748-9720

District III
1000 Rio Brazos Road, Aztec, NM 87410
Phone: (505) 334-6178 Fax: (505) 334-6170

District IV
1220 S. St. Francis Dr., Santa Fe, NM 87505
Phone: (505) 476-3460 Fax: (505) 476-3462

State of New Mexico
Energy Minerals and Natural Resources
Oil Conservation Division
1220 South St. Francis Dr.
Santa Fe, NM 87505

Form C-101
Revised July 18, 2013

☒ AMENDED REPORT

PB ABO, RECOMPL TO GLORIETA

APPLICATION FOR PERMIT TO DRILL, RE-ENTER, DEEPEN, PLUGBACK, OR ADD A ZONE

¹ Operator Name and Address CROSS TIMBERS ENERGY, LLC, 400 W 7TH ST, FORT WORTH, TX 76102		² OGRID Number 298299
		³ API Number 30-025-37971
⁴ Property Code 312479 (current)	⁵ Property Name NORTH VACUUM ABO UNIT (current)	⁶ Well No. 305 (current)

7. Surface Location

UL - Lot	Section	Township	Range	Lot Idn	Feet from	N/S Line	Feet From	E/W Line	County
J	26	17S	34E		2600	S	2630	E	LEA

8. Proposed Bottom Hole Location

UL - Lot	Section	Township	Range	Lot Idn	Feet from	N/S Line	Feet From	E/W Line	County

9. Pool Information

Pool Name	Pool Code
VACUUM: GLORIETA (new)	62160 (new)

Additional Well Information

¹¹ Work Type P,A	¹² Well Type O	¹³ Cable/Rotary	¹⁴ Lease Type S	¹⁵ Ground Level Elevation 4022
¹⁶ Multiple N	¹⁷ Proposed Depth	¹⁸ Formation	¹⁹ Contractor	²⁰ Spud Date 07/03/2006
Depth to Ground water	Distance from nearest fresh water well			Distance to nearest surface water

☐ We will be using a closed-loop system in lieu of lined pits

21. Proposed Casing and Cement Program N/A

Type	Hole Size	Casing Size	Casing Weight/ft	Setting Depth	Sacks of Cement	Estimated TOC

Casing/Cement Program: Additional Comments N/A

--

22. Proposed Blowout Prevention Program N/A

Type	Working Pressure	Test Pressure	Manufacturer

²³ I hereby certify that the information given above is true and complete to the best of my knowledge and belief. I further certify that I have complied with 19.15.14.9 (A) NMAC <input type="checkbox"/> and/or 19.15.14.9 (B) NMAC <input checked="" type="checkbox"/> if applicable. Signature: <i>Connie Blaylock</i> Printed name: CONNIE BLAYLOCK Title: REGULATORY ANALYST E-mail Address: CBLAYLOCK@MSPARTNERS.COM Date: 08/04/2025 Phone: 817-334-7882		OIL CONSERVATION DIVISION Approved By: Title: Approved Date: Expiration Date: Conditions of Approval Attached	
--	--	--	--

Santa Fe Main Office Phone: (505) 476-3441 Fax: (55) 476-3462 General Information Phone: (505) 629-6116 Online Phone Directory Visit: https://www.emnrd.nm.gov/ocd/contact-us/	State of New Mexico Energy, Minerals & Natural Resources Department OIL CONSERVATION DIVISION PB, RECOMPL to GLORIETA	<div style="text-align: right;"> C-102 Revised July 9, 2024 Submit Electronically via OCD Permitting </div> <div> Submittal Type: <div style="border: 1px solid black; padding: 2px; margin-top: 5px;"> <input type="checkbox"/> Initial Submittal <input checked="" type="checkbox"/> X Amended Report <input type="checkbox"/> As Drilled </div> </div>
--	--	---

WELL LOCATION INFORMATION

API Number 30-025-37971	Pool Code 62160 (new)	Pool Name VACUUM; GLORIETA (new)
Property Code 312507 (new)	Property Name BRIDGES STATE (new)	Well Number 305 (new) 305 (current)
OGRID No. 298299	Operator Name CROSS TIMBERS ENERGY, LLC	Ground Level Elevation 4022'
Surface Owner: <input checked="" type="checkbox"/> State <input type="checkbox"/> Fee <input type="checkbox"/> Tribal <input type="checkbox"/> Federal		Mineral Owner: <input checked="" type="checkbox"/> State <input type="checkbox"/> Fee <input type="checkbox"/> Tribal <input type="checkbox"/> Federal

Surface Location

UL	Section	Township	Range	Lot	Ft. from N/S	Ft. from E/W	Latitude	Longitude	County
J	26	17S	34E		2600 FSL	2630 FEL	32.8058586	-103.53125	LEA

Bottom Hole Location N/A

UL	Section	Township	Range	Lot	Ft. from N/S	Ft. from E/W	Latitude	Longitude	County

Dedicated Acres 80	Infill or Defining Well N/A	Defining Well API N/A	Overlapping Spacing Unit (Y/N) N	Consolidation Code O
Order Numbers.			Well setbacks are under Common Ownership: <input type="checkbox"/> Yes <input type="checkbox"/> No N/A	

Kick Off Point (KOP) N/A

UL	Section	Township	Range	Lot	Ft. from N/S	Ft. from E/W	Latitude	Longitude	County

First Take Point (FTP) N/A

UL	Section	Township	Range	Lot	Ft. from N/S	Ft. from E/W	Latitude	Longitude	County

Last Take Point (LTP) N/A

UL	Section	Township	Range	Lot	Ft. from N/S	Ft. from E/W	Latitude	Longitude	County

Unitized Area or Area of Uniform Interest	Spacing Unit Type <input type="checkbox"/> Horizontal <input type="checkbox"/> Vertical	Ground Floor Elevation:

OPERATOR CERTIFICATIONS

I hereby certify that the information contained herein is true and complete to the best of my knowledge and belief, and, if the well is a vertical or directional well, that this organization either owns a working interest or unleased mineral interest in the land including the proposed bottom hole location or has a right to drill this well at this location pursuant to a contract with an owner of a working interest or unleased mineral interest, or to a voluntary pooling agreement or a compulsory pooling order heretofore entered by the division.

If this well is a horizontal well, I further certify that this organization has received the consent of at least one lessee or owner of a working interest or unleased mineral interest in each tract (in the target pool or formation) in which any part of the well's completed interval will be located or obtained a compulsory pooling order from the division.

Signature	Date
	07/30/2025
Printed Name	
CONNIE BLAYLOCK	
Email Address	
CBLAYLOCK@MSPARTNERS.COM	

SURVEYOR CERTIFICATIONS

I hereby certify that the well location shown on this plat was plotted from field notes of actual surveys made by me or under my supervision, and that the same is true and correct to the best of my belief.

Signature and Seal of Professional Surveyor

Certificate Number

Date of Survey

Note: No allowable will be assigned to this completion until all interests have been consolidated or a non-standard unit has been approved by the division.

This grid represents a standard section. You may superimpose a non-standard section, or larger area, over this grid. Operators must outline the dedicated acreage in a red box, clearly show the well surface location and bottom hole location, if it is directionally drilled, with the dimensions from the section lines in the cardinal directions. If this is a horizontal wellbore show on this plat the location of the First Take Point and Last Take Point, and the point within the Completed interval (other than the First Take Point or Last Take Point) that is closest to any outer boundary of the tract.

Surveyors shall use the latest United States government survey or dependent resurvey. Well locations will be in reference to the New Mexico Principal Meridian. If the land is not surveyed, contact the OCD Engineering Bureau. Independent subdivision surveys will not be acceptable.

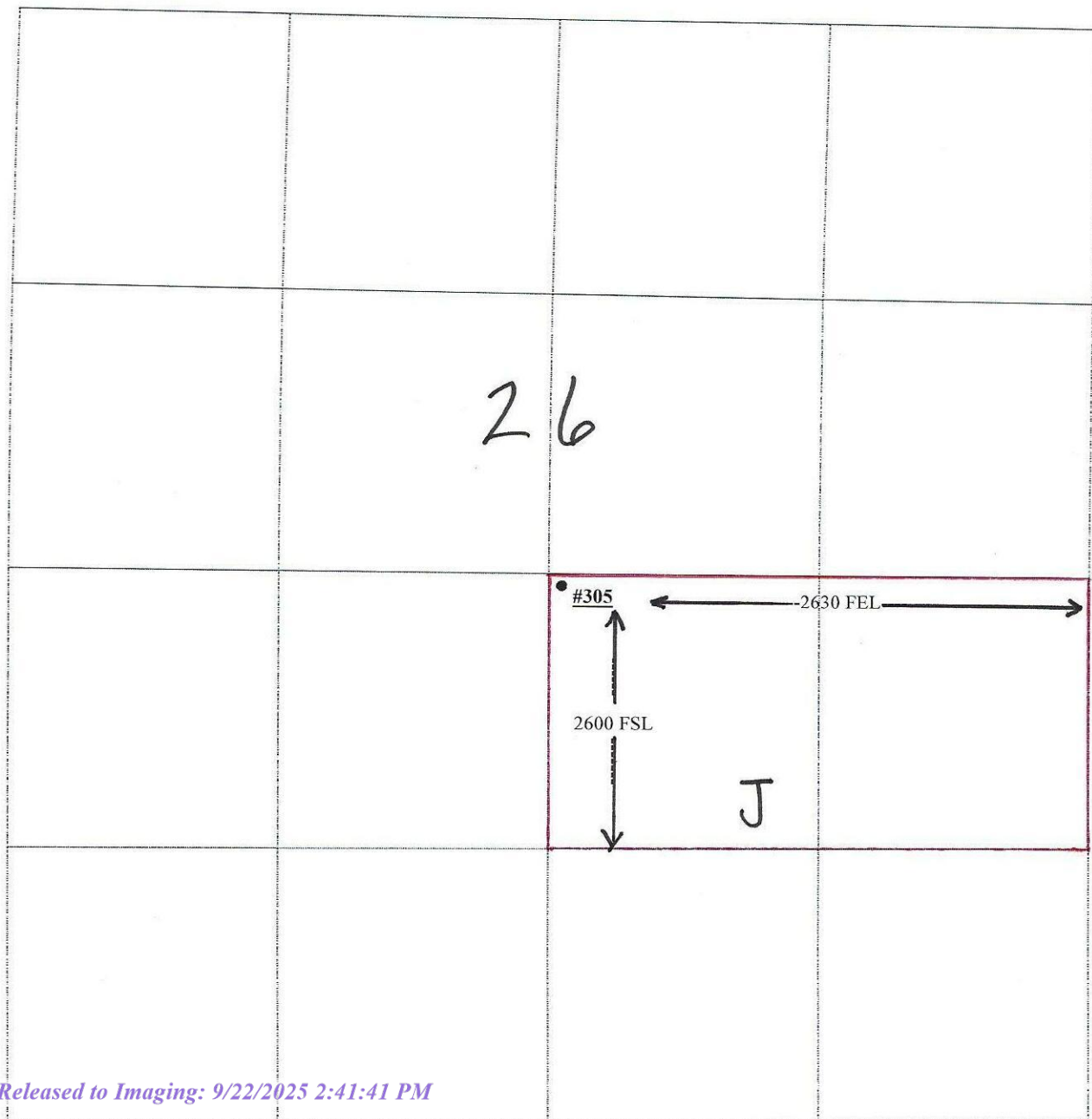

State of New Mexico
Energy, Minerals and Natural Resources Department

Submit Electronically
Via E-permitting

Oil Conservation Division
1220 South St. Francis Dr.
Santa Fe, NM 87505

NATURAL GAS MANAGEMENT PLAN

This Natural Gas Management Plan must be submitted with each Application for Permit to Drill (APD) for a new or recompleted well.

Section 1 – Plan Description

Effective May 25, 2021

I. Operator: CROSS TIMBERS ENERGY, LLC _____ **OGRID:** 298299 _____ **Date:** _08/04 /2025_

II. Type: ☒ Original ☐ Amendment due to ☐ 19.15.27.9.D(6)(a) NMAC ☐ 19.15.27.9.D(6)(b) NMAC ☐ Other.

If Other, please describe: _____

III. Well(s): Provide the following information for each new or recompleted well or set of wells proposed to be drilled or proposed to be recompleted from a single well pad or connected to a central delivery point.

Well Name	API	ULSTR	Footages	Anticipated Oil BBL/D	Anticipated Gas MCF/D	Anticipated Produced Water BBL/D
NVAU 305 current	30-025-37971	J-26-17S-34E	2600 FSL	25	8	25
			2630 FEL			

IV. Central Delivery Point Name: _BRIDGES STATE 12 BATTERY _____ [See 19.15.27.9(D)(1) NMAC]

V. Anticipated Schedule: Provide the following information for each new or recompleted well or set of wells proposed to be drilled or proposed to be recompleted from a single well pad or connected to a central delivery point.

Well Name	API	Spud Date	TD Reached Date	Completion Commencement Date	Initial Flow Back Date	First Production Date
BRIDGES STATE 305 new	30-025-37971			09/15/2025	N/A	09/25/2025

VI. Separation Equipment: ☒ Attach a complete description of how Operator will size separation equipment to optimize gas capture.

VII. Operational Practices: ☒ Attach a complete description of the actions Operator will take to comply with the requirements of Subsection A through F of 19.15.27.8 NMAC.

VIII. Best Management Practices: ☒ Attach a complete description of Operator's best management practices to minimize venting during active and planned maintenance.

Section 2 – Enhanced Plan**EFFECTIVE APRIL 1, 2022**

Beginning April 1, 2022, an operator that is not in compliance with its statewide natural gas capture requirement for the applicable reporting area must complete this section.

☐ XOperator certifies that it is not required to complete this section because Operator is in compliance with its statewide natural gas capture requirement for the applicable reporting area.

IX. Anticipated Natural Gas Production:

Well	API	Anticipated Average Natural Gas Rate MCF/D	Anticipated Volume of Natural Gas for the First Year MCF

X. Natural Gas Gathering System (NGGS):

Operator	System	ULSTR of Tie-in	Anticipated Gathering Start Date	Available Maximum Daily Capacity of System Segment Tie-in

XI. Map. ☐ Attach an accurate and legible map depicting the location of the well(s), the anticipated pipeline route(s) connecting the production operations to the existing or planned interconnect of the natural gas gathering system(s), and the maximum daily capacity of the segment or portion of the natural gas gathering system(s) to which the well(s) will be connected.

XII. Line Capacity. The natural gas gathering system ☐ will ☐ will not have capacity to gather 100% of the anticipated natural gas production volume from the well prior to the date of first production.

XIII. Line Pressure. Operator ☐ does ☐ does not anticipate that its existing well(s) connected to the same segment, or portion, of the natural gas gathering system(s) described above will continue to meet anticipated increases in line pressure caused by the new well(s).

☐ Attach Operator's plan to manage production in response to the increased line pressure.

XIV. Confidentiality: ☐ Operator asserts confidentiality pursuant to Section 71-2-8 NMSA 1978 for the information provided in Section 2 as provided in Paragraph (2) of Subsection D of 19.15.27.9 NMAC, and attaches a full description of the specific information for which confidentiality is asserted and the basis for such assertion.

Section 3 - Certifications

Effective May 25, 2021

Operator certifies that, after reasonable inquiry and based on the available information at the time of submittal:

☐ XOperator will be able to connect the well(s) to a natural gas gathering system in the general area with sufficient capacity to transport one hundred percent of the anticipated volume of natural gas produced from the well(s) commencing on the date of first production, taking into account the current and anticipated volumes of produced natural gas from other wells connected to the pipeline gathering system; or

☐ Operator will not be able to connect to a natural gas gathering system in the general area with sufficient capacity to transport one hundred percent of the anticipated volume of natural gas produced from the well(s) commencing on the date of first production, taking into account the current and anticipated volumes of produced natural gas from other wells connected to the pipeline gathering system. ***If Operator checks this box, Operator will select one of the following:***

Well Shut-In. ☐ Operator will shut-in and not produce the well until it submits the certification required by Paragraph (4) of Subsection D of 19.15.27.9 NMAC; or

Venting and Flaring Plan. ☐ Operator has attached a venting and flaring plan that evaluates and selects one or more of the potential alternative beneficial uses for the natural gas until a natural gas gathering system is available, including:

- (a) power generation on lease;
- (b) power generation for grid;
- (c) compression on lease;
- (d) liquids removal on lease;
- (e) reinjection for underground storage;
- (f) reinjection for temporary storage;
- (g) reinjection for enhanced oil recovery;
- (h) fuel cell production; and
- (i) other alternative beneficial uses approved by the division.

Section 4 - Notices

1. If, at any time after Operator submits this Natural Gas Management Plan and before the well is spud:

(a) Operator becomes aware that the natural gas gathering system it planned to connect the well(s) to has become unavailable or will not have capacity to transport one hundred percent of the production from the well(s), no later than 20 days after becoming aware of such information, Operator shall submit for OCD's approval a new or revised venting and flaring plan containing the information specified in Paragraph (5) of Subsection D of 19.15.27.9 NMAC; or

(b) Operator becomes aware that it has, cumulatively for the year, become out of compliance with its baseline natural gas capture rate or natural gas capture requirement, no later than 20 days after becoming aware of such information, Operator shall submit for OCD's approval a new or revised Natural Gas Management Plan for each well it plans to spud during the next 90 days containing the information specified in Paragraph (2) of Subsection D of 19.15.27.9 NMAC, and shall file an update for each Natural Gas Management Plan until Operator is back in compliance with its baseline natural gas capture rate or natural gas capture requirement.

2. OCD may deny or conditionally approve an APD if Operator does not make a certification, fails to submit an adequate venting and flaring plan which includes alternative beneficial uses for the anticipated volume of natural gas produced, or if OCD determines that Operator will not have adequate natural gas takeaway capacity at the time a well will be spud.

I certify that, after reasonable inquiry, the statements in and attached to this Natural Gas Management Plan are true and correct to the best of my knowledge and acknowledge that a false statement may be subject to civil and criminal penalties under the Oil and Gas Act.

Signature:	<i>Connie Blaylock</i>
Printed Name:	CONNIE BLAYLOCK
Title:	REGULATORY ANALYST
E-mail Address:	CBLAYLOCK@MSPARTNERS.COM
Date:	08/04/2025
Phone:	817-334-7882
OIL CONSERVATION DIVISION (Only applicable when submitted as a standalone form)	
Approved By:	
Title:	
Approval Date:	
Conditions of Approval:	

VI. Separation Equipment: Attach a complete description of how Operator will size separation equipment to optimize gas capture.

Surface facilities for the well are located at central batteries. Process equipment at the battery includes a separator, a heater treater, gas scrubber, oil tanks, and a flare stack. Water tanks are located on a separate location. Vessels are sized based on historical and predicted well performance and provide adequate time for separation. Natural gas will be sold to the sales pipeline and vented/flared during emergency/non-scheduled issues.

VII. Operational Practices: Attach a complete description of the action Operator will take to comply with the requirements of Subsection A through F of 19.15.27.8 NMAC.

- **Drilling Operations:** Any natural gas produced during drilling operations will be combusted with a flare line. A properly sized flare stack will be located a minimum of 100 feet from the nearest surface hole location. If flaring isn't possible or poses a risk, Operator will vent natural gas to avoid any safety or environmental risks and report natural gas.
- **Completion Operations:** Hydrocarbon production will be minimized during completion and flowback operations. No flowback will occur until the well is connected to a properly sized system. When feasible, natural gas will be flared rather than vented. When sustained producible volumes are obtained, operations will turn to separation facilities and gathering pipeline.
- **Production Operations:** Efforts will be made to minimize waste. Process equipment (separators, heater treaters, and tanks) is designed for efficient separation and routing produced gas to the sales pipeline. Flaring rather than venting will be the preferred method to handle emergencies and malfunctions. Equipment will be properly maintained with routine inspections and preventative maintenance. Weekly AVOs will be performed at facilities.

VIII. Best Management Practices: Attach a complete description of Operator's best management practices to minimize venting during active and planned maintenance.

- Best management practices are used to minimize venting and flaring during downhole operations.
- Flaring will be used in lieu of venting when feasible.
- Adequate well control during completion operations will be employed to minimize oil and gas production.
- Tanks and vessels are isolated from their respective facilities prior to inspection, maintenance, and repairs.
- The preventive maintenance program includes weekly AVO inspections, identification of failures or malfunctions, and repairs as needed.
- Coordinate with third-party gathering and sales operators to minimize downtime and the need for venting/flaring during downstream pipeline and gas plant events.

Submit a Copy To Appropriate District
Office
District I – (575) 393-6161
1625 N. French Dr., Hobbs, NM 88240
District II – (575) 748-1283
811 S. First St., Artesia, NM 88210
District III – (505) 334-6178
1000 Rio Brazos Rd., Aztec, NM 87410
District IV – (505) 476-3460
1220 S. St. Francis Dr., Santa Fe, NM
87505

State of New Mexico
Energy, Minerals and Natural Resources

Form C-103
Revised July 18, 2013

OIL CONSERVATION DIVISION
1220 South St. Francis Dr.
Santa Fe, NM 87505

SUNDRY NOTICES AND REPORTS ON WELLS (DO NOT USE THIS FORM FOR PROPOSALS TO DRILL OR TO DEEPEN OR PLUG BACK TO A DIFFERENT RESERVOIR. USE "APPLICATION FOR PERMIT" (FORM C-101) FOR SUCH PROPOSALS.)		WELL API NO. 30-025-37971
1. Type of Well: Oil Well <input checked="" type="checkbox"/> Gas Well <input type="checkbox"/> Other <input type="checkbox"/>		5. Indicate Type of Lease STATE <input checked="" type="checkbox"/> FEE <input type="checkbox"/>
2. Name of Operator CROSS TIMBERS ENERGY, LLC		6. State Oil & Gas Lease No.
3. Address of Operator 400 W 7TH ST, FORT WORTH, TX 76102		7. Lease Name or Unit Agreement Name NORTH VACUUM ABO UNIT
4. Well Location Unit Letter <u>J</u> : <u>2600</u> feet from the <u>S</u> line and <u>2630</u> feet from the <u>E</u> line Section <u>26</u> Township <u>17S</u> Range <u>34E</u> NMPM County <u>LEA</u>		8. Well Number 305
11. Elevation (Show whether DR, RKB, RT, GR, etc.) 4022' GL		9. OGRID Number 298299
		10. Pool name or Wildcat NEW: VACUUM; GLORIETA

12. Check Appropriate Box to Indicate Nature of Notice, Report or Other Data

NOTICE OF INTENTION TO:		SUBSEQUENT REPORT OF:	
PERFORM REMEDIAL WORK <input type="checkbox"/>	PLUG AND ABANDON <input type="checkbox"/>	REMEDIAL WORK <input type="checkbox"/>	ALTERING CASING <input type="checkbox"/>
TEMPORARILY ABANDON <input type="checkbox"/>	CHANGE PLANS <input type="checkbox"/>	COMMENCE DRILLING OPNS. <input type="checkbox"/>	P AND A <input type="checkbox"/>
PULL OR ALTER CASING <input type="checkbox"/>	MULTIPLE COMPL <input type="checkbox"/>	CASING/CEMENT JOB <input type="checkbox"/>	
DOWNHOLE COMMINGLE <input type="checkbox"/>			
CLOSED-LOOP SYSTEM <input type="checkbox"/>			
OTHER: PB, RECOMPLETE <input checked="" type="checkbox"/>		OTHER: <input type="checkbox"/>	

13. Describe proposed or completed operations. (Clearly state all pertinent details, and give pertinent dates, including estimated date of starting any proposed work). SEE RULE 19.15.7.14 NMAC. For Multiple Completions: Attach wellbore diagram of proposed completion or recompletion.

Cross Timbers requests approval of the following procedure to plugback the Abo pool and recomplete in the Glorieta. The well will be renamed to the Bridges State #305.

- MIRU. POOH w/ tubing and rods.
 - PU 5-1/2" CIBP and set at 8,400'. Cap with 35' cmt.
 - Run a CBL/CCL/GR.
 - Perforate Glorieta 5,937' – 6,049' (116 perfs). RIH w/ packer. Acidize. POOH w/ packer.
 - RIH w/ production tubing and rods.
 - Turn Glorieta (5,937' – 6,049') to production as the Bridges State 305.
- Log section attached regarding Glorieta formation top. Existing top filed with the state for the Glorieta is not correlative to Glorieta tops in offset wells. Cross Timbers proposes to update the Glorieta to 5937' MD and the Paddock to 6054' MD to conform with current offset correlations and filings.

Spud Date:

Rig Release Date:

I hereby certify that the information above is true and complete to the best of my knowledge and belief.

SIGNATURE Connie Blaylock TITLE REGULATORY ANALYST DATE 08/04/2025

Type or print name Connie Blaylock E-mail address: cblaylock@mspartners.com PHONE: 817-334-7882

For State Use Only

APPROVED BY: _____ TITLE _____ DATE _____

Conditions of Approval (if any):

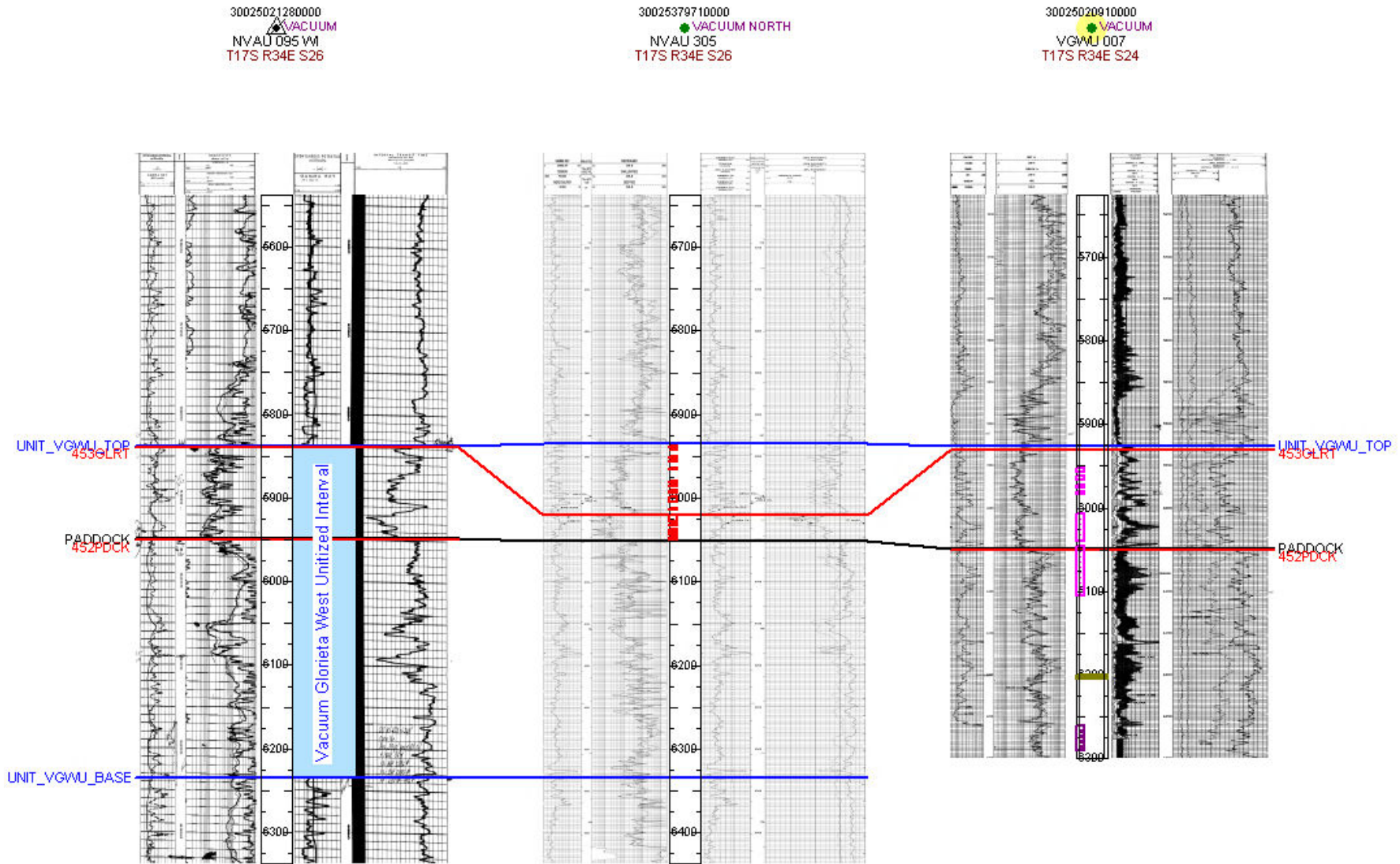

We believe the currently-filed Glorieta top was incorrectly filed with the state at 6020' MD. Log correlation from the VGWU unit definition well, the NVAU 095 (3002502128, a.k.a. Bridges State 95, order attached for reference) and located 2600' southeast of the NVAU 305, reflects the top of the Glorieta to be at 5935' in the NVAU 305. This top sits within the correlated unitized interval, which was at the time of unitization, intended to encompass the entire Glorieta and productive intervals of the Paddock. While the NVAU 305 sits outside the VGWU boundary, it is very correlative to that seen within the unit. Log character of the Glorieta in this area typically shows an increased GR and ratty appearance, as well as decreased resistivity due to increased clastic content. This higher clastic character carries across much of the Northwest Shelf and into west Texas. This also differentiates it from the overlying San Andres and underlying Paddock, which are dominated by blockier, carbonate sequences made of variable amounts of limestone and dolomite. This shift from numerous clastic beds to blocky carbonates is seen at 6051' in the NVAU 305, and as the Glorieta is present and at least 100' thick in this area, this places the Glorieta top much shallower. In the above cross section, the unitized interval is highlighted in blue and sits between the two blue lines. These lines have been correlated to the NVAU 305. Tops currently filed with the state are in red. Proposed tops are identified by name in black or blue. The proposed perfs are shown in red. We respectfully request the top of Glorieta be changed to 5935' and top of Paddock added to the state records at 6051'.

30025379710000

● VACUUM NORTH

NVAU 305

T17S R34E S26

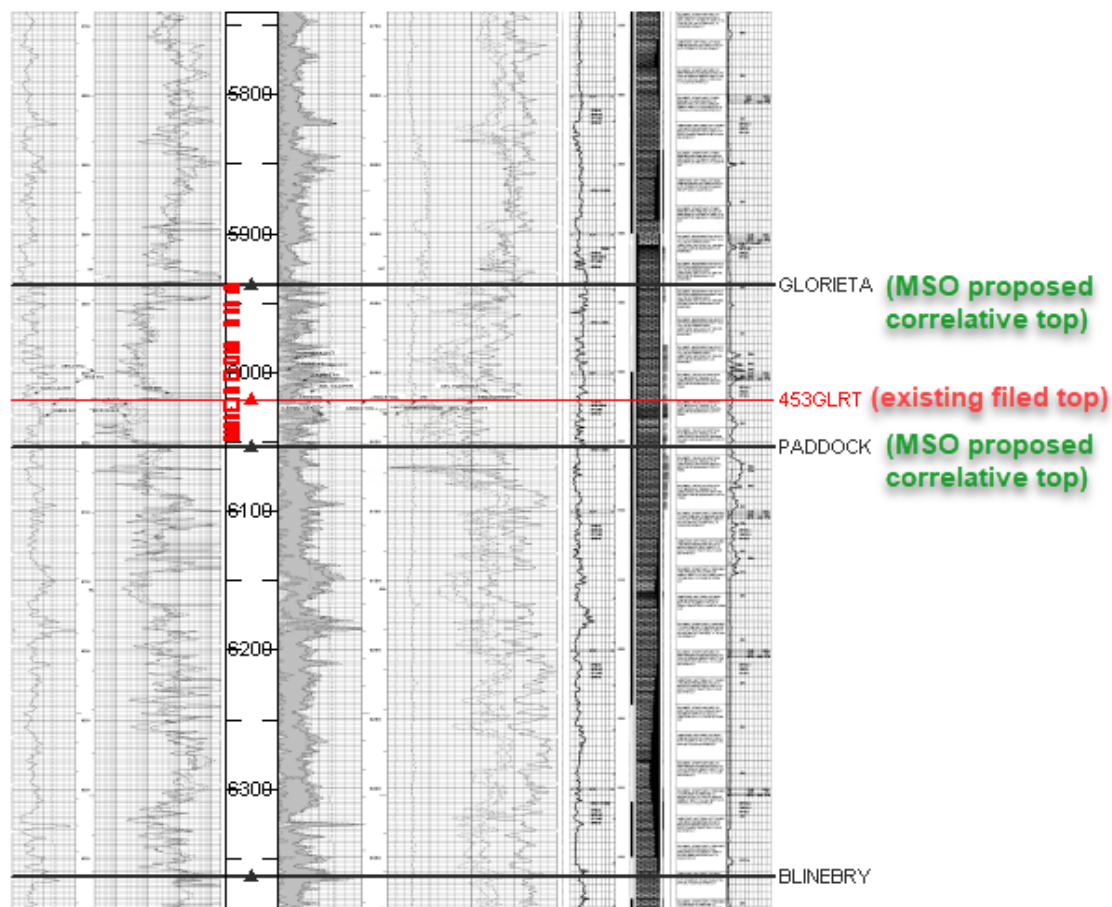

North Vacuum Abo Unit #305
API: 30-025-37971
2,600' FSL & 2,630' FEL of Section 26-17S-34E
Lea County, NM

CURRENT 05/28/2025

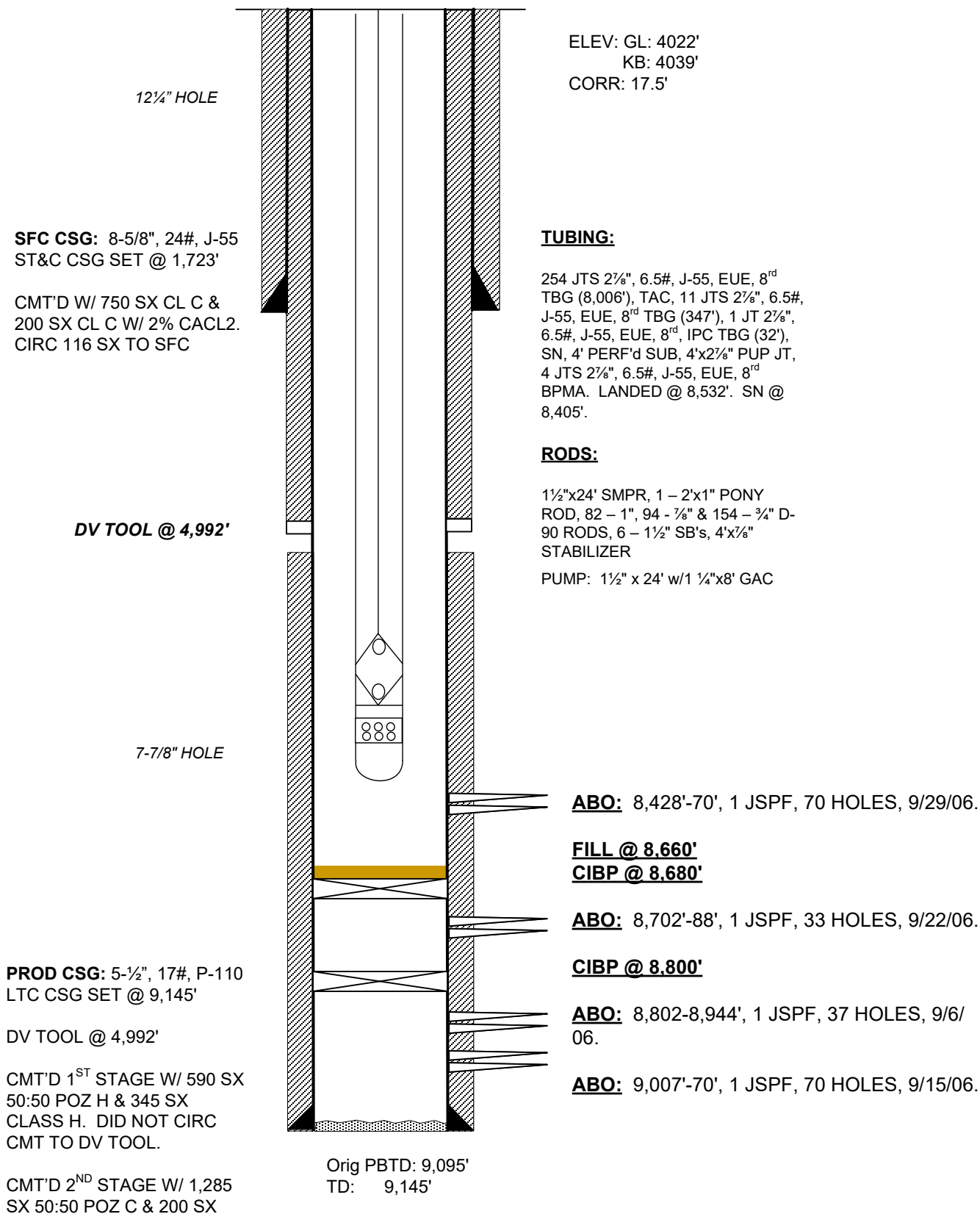

**2,600' FSL & 2,630' FEL of Section 26-17S-34E
Lea County, NM**

Sante Fe Main Office
Phone: (505) 476-3441

General Information
Phone: (505) 629-6116

Online Phone Directory
<https://www.emnrd.nm.gov/oed/contact-us>

State of New Mexico
Energy, Minerals and Natural Resources
Oil Conservation Division
1220 S. St Francis Dr.
Santa Fe, NM 87505

ACKNOWLEDGMENTS

Action 491907

ACKNOWLEDGMENTS

Operator: CROSS TIMBERS ENERGY, LLC 400 West 7th Street Fort Worth, TX 76102	OGRID: 298299
	Action Number: 491907
	Action Type: [C-101] Drilling Non-Federal/Indian (APD)

ACKNOWLEDGMENTS

<input type="checkbox"/>	I hereby certify that no additives containing PFAS chemicals will be added to the completion or recompletion of this well.
--------------------------	--

Sante Fe Main Office
Phone: (505) 476-3441

General Information
Phone: (505) 629-6116

Online Phone Directory
<https://www.emnrd.nm.gov/ocd/contact-us>

State of New Mexico
Energy, Minerals and Natural Resources
Oil Conservation Division
1220 S. St Francis Dr.
Santa Fe, NM 87505

CONDITIONS

Action 491907

CONDITIONS

Operator: CROSS TIMBERS ENERGY, LLC 400 West 7th Street Fort Worth, TX 76102	OGRID: 298299
	Action Number: 491907
	Action Type: [C-101] Drilling Non-Federal/Indian (APD)

CONDITIONS

Created By	Condition	Condition Date
gcordero	Before setting CIBP - Tag PBTD @ 8645' - Add cement as needed After setting CIBP @ 8400' -Test Casing 500psi/30min, Spot 35' cement, WOC & Tag@ 8365' Run CBL to Surface.	9/19/2025
matthew.gomez	Notify the OCD inspection supervisor via email 24 Hours Prior to beginning operations.	9/19/2025
matthew.gomez	Administrative order required for non-standard spacing unit prior to production.	9/19/2025
matthew.gomez	Glorietta top has been changed to 5950'. Any perforations desired above the Glorietta will require a notice of intent to add an additional pool and down hole commingle to be approved prior to operations.	9/19/2025
matthew.gomez	No additives containing PFAS chemicals will be added to the drilling fluids or completion fluids used during drilling, completions, or recompletions operations.	9/19/2025
matthew.gomez	The appropriate compliance officer supervisor shall be consulted and remedial action conducted as directed if the cement sheath around the casing is not adequate to protect the casing and isolate strata from: (a) the uppermost perforation in each added pool to at least 150 feet above that perforation; and (b) the lowermost perforation in each added pool to at least 100 feet below that perforation.	9/19/2025
matthew.gomez	Must submit frac focus report to the OCD.	9/19/2025
matthew.gomez	A new C-104 packet is required prior to production of the newly added pool.	9/19/2025
matthew.gomez	All conducted logs shall be submitted to the OCD.	9/19/2025
matthew.gomez	Property code is now 312507 if production exists, C-115 monthly production reports must be amended from the effective date onward.	9/22/2025
matthew.gomez	Name change contingent on completion of proposed operations.	9/22/2025