

Santa Fe Main Office  
Phone: (505) 476-3441  
General Information  
Phone: (505) 629-6116

State of New Mexico  
Energy, Minerals and Natural Resources

Form C-103  
Revised July 18, 2013

Online Phone Directory Visit:  
<https://www.emnrd.nm.gov/oed/contact-us/>

OIL CONSERVATION DIVISION  
1220 South St. Francis Dr.  
Santa Fe, NM 87505

<p><b>SUNDRY NOTICES AND REPORTS ON WELLS</b> (DO NOT USE THIS FORM FOR PROPOSALS TO DRILL OR TO DEEPEN OR PLUG BACK TO A DIFFERENT RESERVOIR. USE "APPLICATION FOR PERMIT" (FORM C-101) FOR SUCH PROPOSALS.)</p>		<p>WELL API NO. <b>30-015-30192</b></p>
<p>1. Type of Well: Oil Well <input type="checkbox"/> Gas Well <input type="checkbox"/> Other <input checked="" type="checkbox"/> <b>INS</b></p>		<p>5. Indicate Type of Lease STATE <input checked="" type="checkbox"/> FEE <input type="checkbox"/></p>
<p>2. Name of Operator <b>Hilcorp Energy Company</b></p>		<p>6. State Oil &amp; Gas Lease No.</p>
<p>3. Address of Operator <b>1111 Travis St., Houston, TX 77002</b></p>		<p>7. Lease Name or Unit Agreement Name <b>Washington 33 St (309175)</b></p>
<p>4. Well Location Unit Letter <b>F</b> : <b>2267</b> feet from the <b>NORTH</b> line and <b>1450</b> feet from the <b>WEST</b> line Section <b>33</b> Township <b>17S</b> Range <b>28E</b> NMPM County <b>Eddy</b></p>		<p>8. Well Number <b>010</b></p>
<p>11. Elevation (Show whether DR, RKB, RT, GR, etc.) <b>3673' GR</b></p>		<p>9. OGRID Number <b>372171</b></p>
<p>10. Pool name or Wildcat <b>(3230)</b> <b>Arksia; Qn-Gybg-SA</b></p>		

12. Check Appropriate Box to Indicate Nature of Notice, Report or Other Data

NOTICE OF INTENTION TO:		SUBSEQUENT REPORT OF:	
PERFORM REMEDIAL WORK <input checked="" type="checkbox"/>	PLUG AND ABANDON <input type="checkbox"/>	REMEDIAL WORK <input type="checkbox"/>	ALTERING CASING <input type="checkbox"/>
TEMPORARILY ABANDON <input type="checkbox"/>	CHANGE PLANS <input type="checkbox"/>	COMMENCE DRILLING OPNS. <input type="checkbox"/>	P AND A <input type="checkbox"/>
PULL OR ALTER CASING <input type="checkbox"/>	MULTIPLE COMPL <input type="checkbox"/>	CASING/CEMENT JOB <input type="checkbox"/>	
DOWNHOLE COMMINGLE <input type="checkbox"/>			
CLOSED-LOOP SYSTEM <input type="checkbox"/>			
OTHER: <input type="checkbox"/>		OTHER: <input type="checkbox"/>	

13. Describe proposed or completed operations. (Clearly state all pertinent details, and give pertinent dates, including estimated date of starting any proposed work). SEE RULE 19.15.7.14 NMAC. For Multiple Completions: Attach wellbore diagram of proposed completion or recompletion.

Hilcorp is requesting permission to rig up on this well to perform a wellbore cleanout and acid stimulation. The proposed procedure and current/proposed WBD are attached.

Spud Date:

**9/4/1998**

Rig Release Date:

**9/13/1998**

I hereby certify that the information above is true and complete to the best of my knowledge and belief.

SIGNATURE Angela Koliba TITLE Sr. Regulatory Tech DATE 8/6/25

Type or print name Angela Koliba E-mail address: angela.koliba@hilcorp.com PHONE: 713-591-1244

**For State Use Only**

APPROVED BY: \_\_\_\_\_ TITLE \_\_\_\_\_ DATE \_\_\_\_\_  
Conditions of Approval (if any): \_\_\_\_\_



Hilcorp Energy Company

Post Office Box 61229  
Houston, TX 77208-1229

1111 Travis St  
Houston, TX 77002

Phone: 713/209-2400

## **PROPOSED PROCEDURE**

WASHINGTON 33 STATE #10W (30-015-30192)

1. NOTIFY NMOCD AT LEAST 24 HOURS IN ADVANCE OF RIGGING UP.
2. MIRU WO RIG. LOTO EQUIPMENT.
3. ND WELLHEAD. NU BOPD. TEST BOP.
4. PULL TUBING OUT OF THE HOLE WHILE SCANNING. LAY DOWN ALL RED BAND AND GREEN BAND JOINTS. ANY JOINTS THAT REPLACED WILL NEED TO BE REPLACED WITH THE SAME SIZE TUBING CURRENTLY IN THE WELL (2.875"). SEND IN NICKEL PLATED PACKER TO BE REDRESSED.
5. PICK UP WORK STRING AND BIT AND RUN IN HOLE TO CLEANOUT WHILE CIRCULATING WELLBORE. POOH.
6. PERFORM STIMULATION ACID JOB AS PER RECOMMENDATION OF CHEMICAL COMPANY.
7. MU AND RIH HYDROTESTING WITH REDRESSED PACKER, PUMP OUT PLUG, AND WLEG.
8. TEST TO 5000 PSI.
9. SET PACKER AT 1340' MD. RELEASE ON/OFF TOOL. CIRCULATE PACKER FLUID. LATCH ON/OFF TOOL.
10. SHUT BOPS AND PRESSURE TEST ANNULUS TO 500 PSI AND CONFIRM THE PACKER IS SET.
11. BREAK PUMP OUT PLUG AND CONFIRM INJECTION RATES.
12. CONTACT NMOCD WITH AT LEAST 24 HOURS NOTICE, TO SCHEDULE MIT TEST. RUN MIT AT 550 PSI FOR 30 MINUTES AND SUBMIT PASSING TEST AS SOON AS POSSIBLE.
13. RDMO AND RETURN WELL TO DISPOSAL.





## Schematic - Proposed

Well Name: WASHINGTON 33 STATE #010

API / UWI 3001530192	Surface Legal Location SEC 33, T17S, R28E, EDDY CO., NM	Field Name Artesia	License No.	State/Province NEW MEXICO	Well Configuration Type Vertical
Original KB/RT Elevation (ft) 3,688.01	RKB to GL (ft) 15.00	Original Spud Date 9/4/1998 00:00	Rig Release Date	PBTD (All) Original Hole - 0.0	Total Depth All (TVD)

## Most Recent Job

Job Category Expense Workover	Primary Job Type	Secondary Job Type	Actual Start Date 6/3/2010	End Date 6/11/2010
----------------------------------	------------------	--------------------	-------------------------------	-----------------------

TD: 4,009.0

Original Hole, WASHINGTON 33 STATE #10 [Vertical]

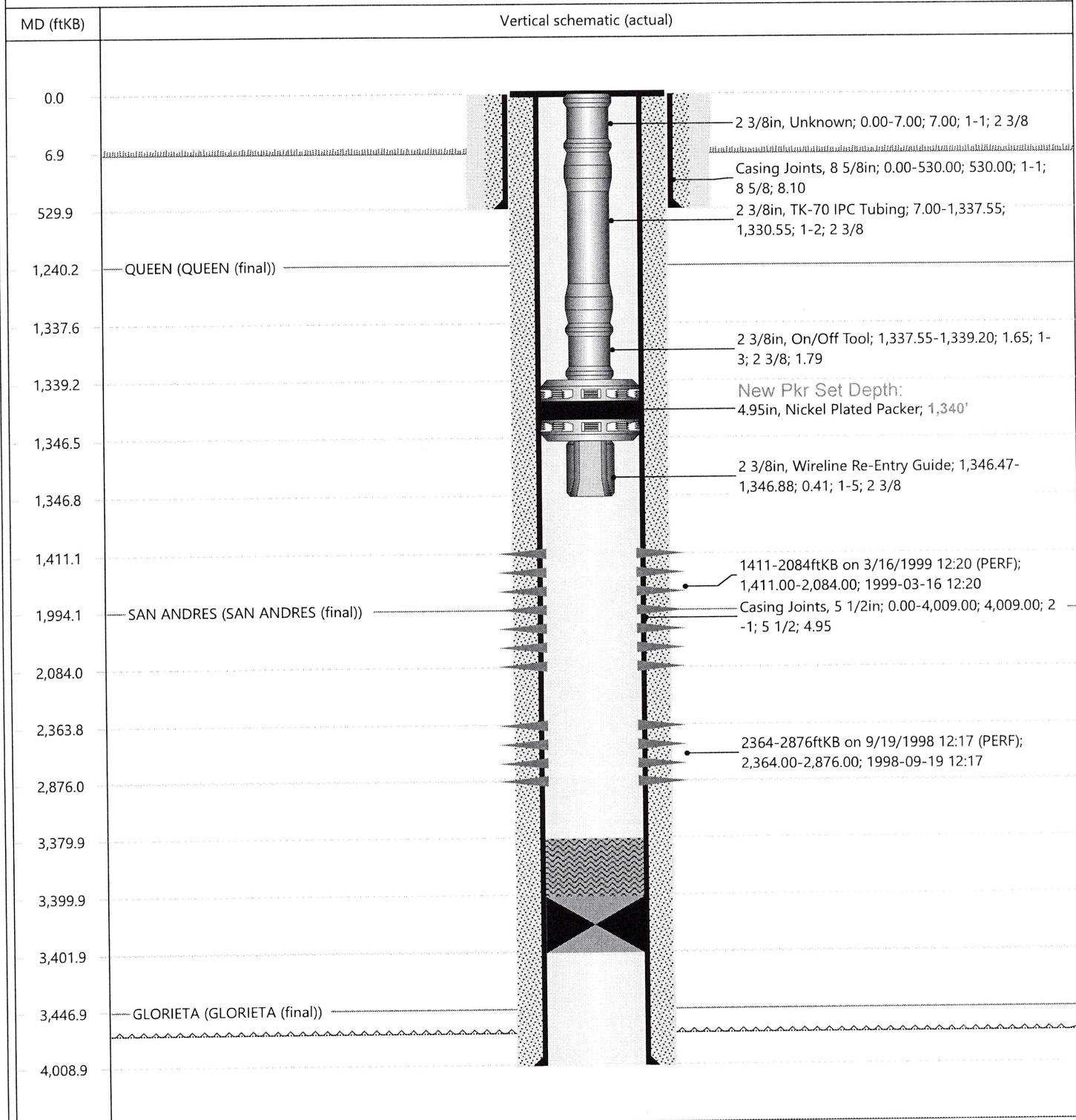

WellViewAdmin@hilcorp.com

Page 1/1

Report Printed: 7/22/2025

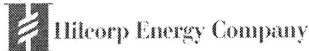

## Schematic - Current

Well Name: WASHINGTON 33 STATE #010

API/UWI 3001530192	Surface Legal Location SEC 33, T17S, R28E, EDDY CO., NM	Field Name Artesia	License No.	State/Province NEW MEXICO	Well Configuration Type Vertical
Original KB/RT Elevation (ft) 3,688.01	RKB to GL (ft) 15.00	Original Spud Date 9/4/1998 00:00	Rig Release Date	PBTD (All) Original Hole - 0.0	Total Depth All (TVD)

## Most Recent Job

Job Category Expense Workover	Primary Job Type	Secondary Job Type	Actual Start Date 6/3/2010	End Date 6/11/2010
----------------------------------	------------------	--------------------	-------------------------------	-----------------------

TD: 4,009.0

Original Hole, WASHINGTON 33 STATE #10 [Vertical]

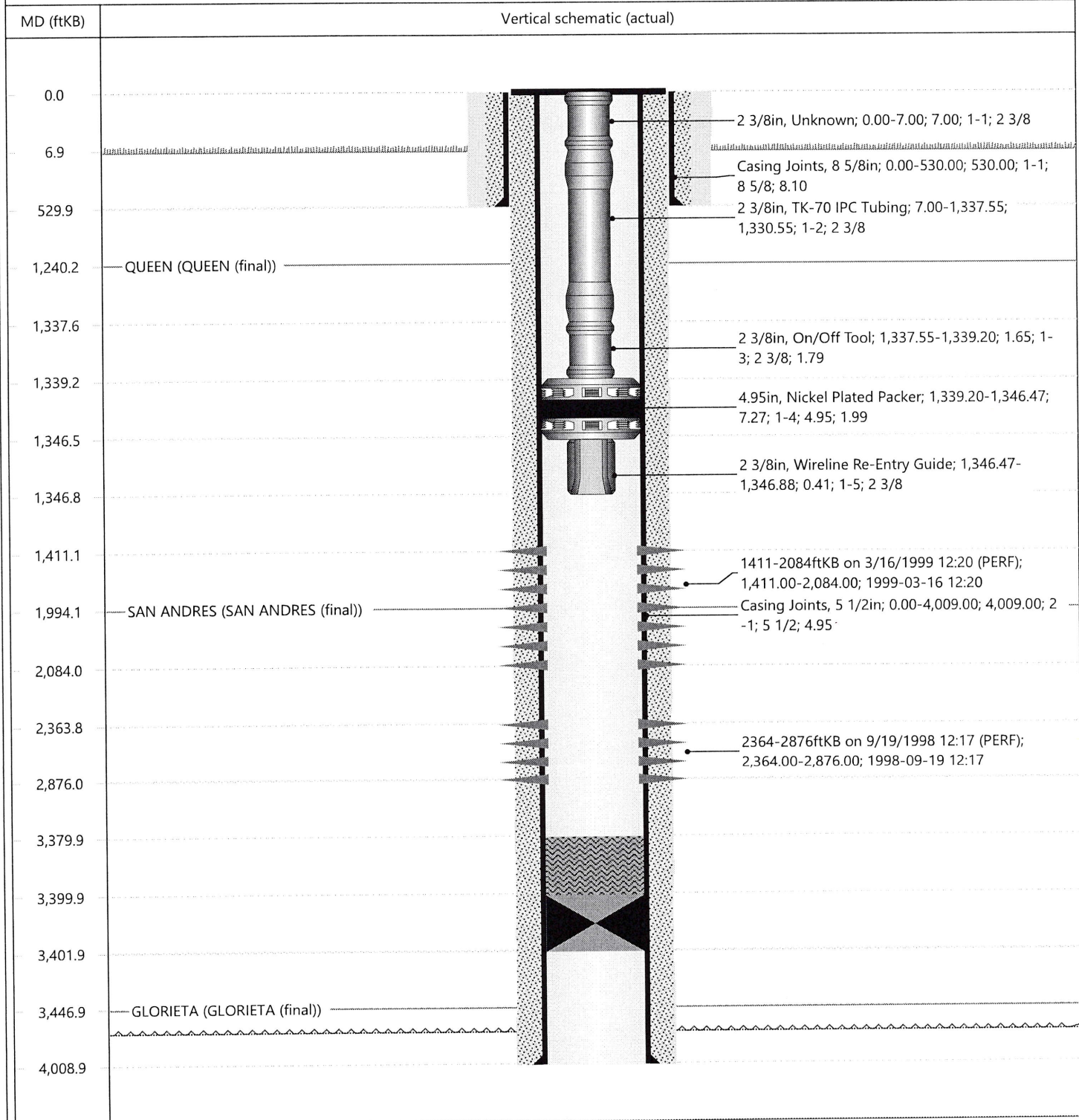

WellViewAdmin@hilcorp.com

Page 1/1

Report Printed: 7/22/2025

Sante Fe Main Office  
Phone: (505) 476-3441

General Information  
Phone: (505) 629-6116

Online Phone Directory  
<https://www.emnrd.nm.gov/oed/contact-us>

State of New Mexico  
Energy, Minerals and Natural Resources  
Oil Conservation Division  
1220 S. St Francis Dr.  
Santa Fe, NM 87505

CONDITIONS

Action 494538

CONDITIONS

Operator: HILCORP ENERGY COMPANY 1111 Travis Street Houston, TX 77002	OGRID: 372171
	Action Number: 494538
	Action Type: [C-103] NOI Workover (C-103G)

CONDITIONS

Created By	Condition	Condition Date
pgoetze	None	9/23/2025