

Santa Fe Main Office
Phone: (505) 476-3441
General Information
Phone: (505) 629-6116

State of New Mexico
Energy, Minerals and Natural Resources

Form C-103
Revised July 18, 2013

Online Phone Directory Visit:
<https://www.emnrd.nm.gov/ocd/contact-us/>

OIL CONSERVATION DIVISION
1220 South St. Francis Dr.
Santa Fe, NM 87505

SUNDRY NOTICES AND REPORTS ON WELLS (DO NOT USE THIS FORM FOR PROPOSALS TO DRILL OR TO DEEPEN OR PLUG BACK TO A DIFFERENT RESERVOIR. USE "APPLICATION FOR PERMIT" (FORM C-101) FOR SUCH PROPOSALS.) 1. Type of Well: Oil Well <input type="checkbox"/> Gas Well <input type="checkbox"/> Other <input type="checkbox"/>		WELL API NO. Multiple
2. Name of Operator XTO Permian Operating, LLC		5. Indicate Type of Lease STATE <input type="checkbox"/> FEE <input type="checkbox"/>
3. Address of Operator 6401 Holiday Hill, Midland TX 79707		6. State Oil & Gas Lease No. Multiple
4. Well Location Unit Letter _____: _____ feet from the _____ line and _____ feet from the _____ line Section _____ Township _____ Range _____ NMPM _____ County _____		7. Lease Name or Unit Agreement Name Multiple
11. Elevation (Show whether DR, RKB, RT, GR, etc.)		8. Well Number Multiple
9. OGRID Number		10. Pool name or Wildcat Multiple

12. Check Appropriate Box to Indicate Nature of Notice, Report or Other Data

NOTICE OF INTENTION TO: PERFORM REMEDIAL WORK <input type="checkbox"/> PLUG AND ABANDON <input type="checkbox"/> TEMPORARILY ABANDON <input type="checkbox"/> CHANGE PLANS <input type="checkbox"/> PULL OR ALTER CASING <input type="checkbox"/> MULTIPLE COMPL <input type="checkbox"/> DOWNHOLE COMMINGLE <input type="checkbox"/> CLOSED-LOOP SYSTEM <input type="checkbox"/> OTHER: _____ Surface Commingle <input checked="" type="checkbox"/>	SUBSEQUENT REPORT OF: REMEDIAL WORK <input type="checkbox"/> ALTERING CASING <input type="checkbox"/> COMMENCE DRILLING OPNS. <input type="checkbox"/> P AND A <input type="checkbox"/> CASING/CEMENT JOB <input type="checkbox"/> OTHER: _____ <input type="checkbox"/>
---	---

13. Describe proposed or completed operations. (Clearly state all pertinent details, and give pertinent dates, including estimated date of starting any proposed work). SEE RULE 19.15.7.14 NMAC. For Multiple Completions: Attach wellbore diagram of proposed completion or recompletion.

XTO Energy, Inc requests to amend PLC-571-B to add to the commingled production with the same pools and leases that are within the defined parameters and a notice is not required since no new owners of interets in the production will not be added per 19-15-12-10 C (4) (g).

See attached

Spud Date:

Rig Release Date:

I hereby certify that the information above is true and complete to the best of my knowledge and belief.

SIGNATURE Amanda Garcia TITLE NM Permitting Manager DATE 7/8/2025

Type or print name Amanda Garcia E-mail address: amanda.garcia@exxonmobil.com PHONE: 505-787-0508

For State Use Only

APPROVED BY: [Signature] TITLE Petroleum Speciaist DATE 09/25/2025

Conditions of Approval (if any):

API	Well Name	Well Number	Pool Name	Pool Code
30-015-44233	Remuda North 25 State	127H	Purple Sage; Wolfcamp (GAS)	98220
30-015-44393	Remuda South 25 State	128H	Purple Sage; Wolfcamp (GAS)	98220
30-015-46301	Remuda North 25 State	908H	Forty Niner Ridge Bone Spring, West	96526



Date: 7/8/2025

Remuda 500 Battery Lease Map EDDY COUNTY, NM

Legend

- Gas FMP/Sales Meter
- Oil FMP/Sales Meter
- CTB SITE
- FEE SURFACE & MINERAL LEASE
- STATE SURFACE & MINERAL LEASE
- REMUDA NORTH 25 STATE # 708H (CA)
- REMUDA NORTH 25 STATE 105H (CA)
- REMUDA NORTH 25 STATE 906H (CA)
- REMUDA NORTH 31 STATE 123H (COMAGR)
- NEW WELLS
- EXISTING WELLS

New Wells

3001544233 Remuda North 25 State 127H
3001544393 Remuda South 25 State 128H
3001546301 Remuda North 25 State 908H

Location

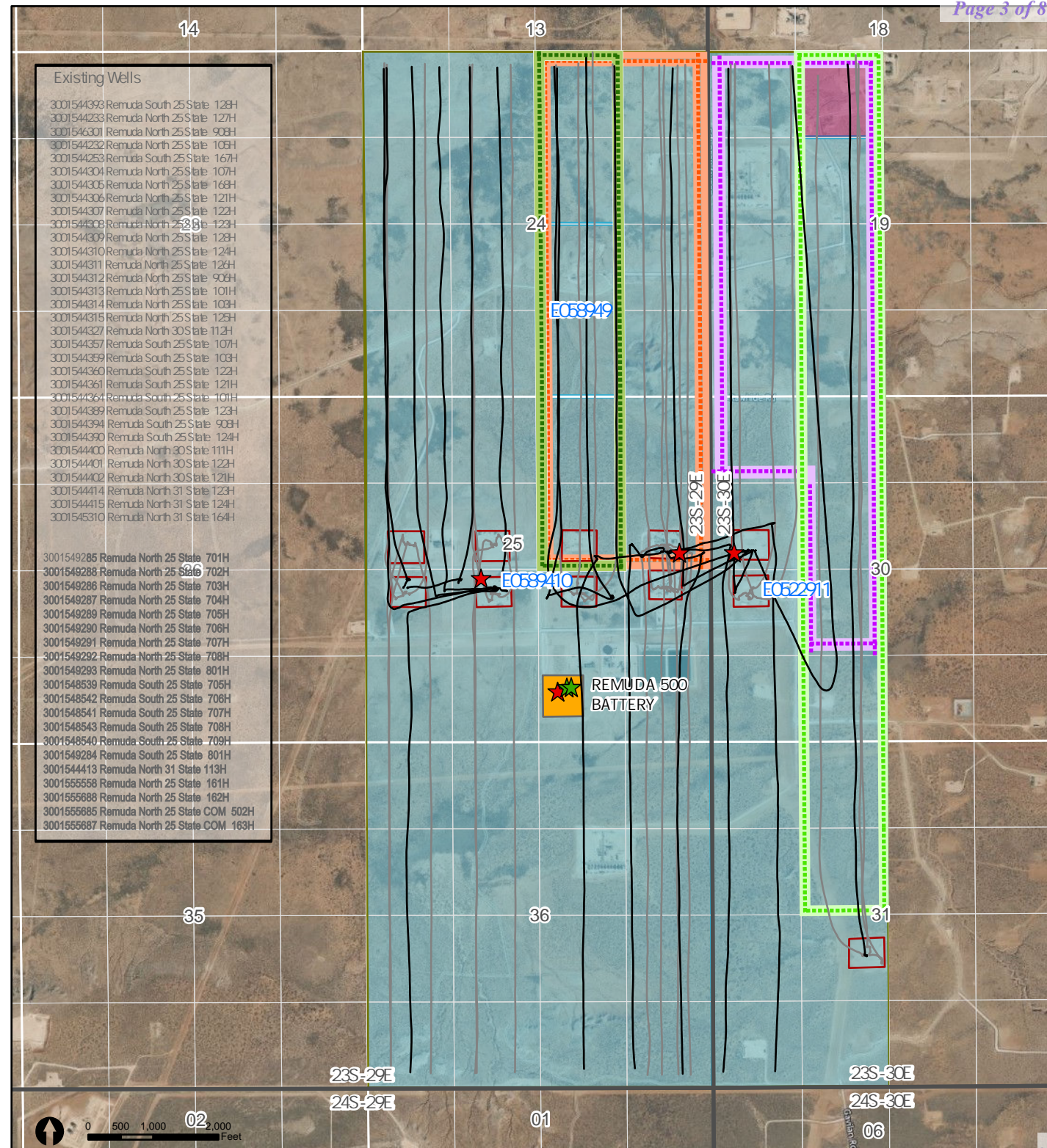
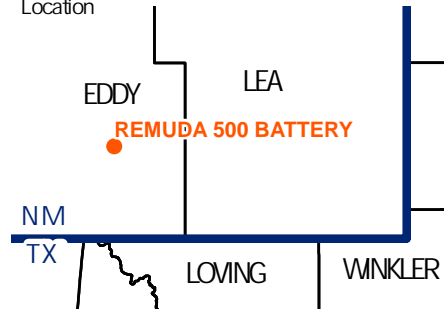

XTO Permian Operating LLC will commingle VRU-flash gas in ancillary systems for the following wells:

Remuda 500 Battery:

API	Well Name	Well Number	API	Well Name	Well Number
30-015-55685	Remuda North 25 State COM	502H	30-015-44308	Remuda North 25 State	123H
30-015-55687	Remuda North 25 State COM	163H	30-015-44309	Remuda North 25 State	128H
30-015-55558	Remuda North 25 State	161H	30-015-44310	Remuda North 25 State	124H
30-015-55688	Remuda North 25 State	162H	30-015-44311	Remuda North 25 State	126H
30-015-44414	Remuda North 31 State	123H	30-015-44312	Remuda North 25 State	906H
30-015-44415	Remuda North 31 State	124H	30-015-44313	Remuda North 25 State	101H
30-015-45310	Remuda North 31 State	164H	30-015-44314	Remuda North 25 State	103H
30-015-44413	Remuda North 31 State	113H	30-015-44315	Remuda North 25 State	125H
30-015-44327	Remuda North 30 State	112H	30-015-44233	Remuda North 25 State	127H
30-015-44400	Remuda North 30 State	111H	30-015-46301	Remuda North 25 State	908H
30-015-44401	Remuda North 30 State	122H	30-015-49285	Remuda North 25 State	701H
30-015-44402	Remuda North 30 State	121H	30-015-49286	Remuda North 25 State	703H
30-015-44232	Remuda North 25 State	105H	30-015-49287	Remuda North 25 State	704H
30-015-44304	Remuda North 25 State	107H	30-015-49288	Remuda North 25 State	702H
30-015-44305	Remuda North 25 State	168H	30-015-49289	Remuda North 25 State	705H
30-015-44306	Remuda North 25 State	121H	30-015-49290	Remuda North 25 State	706H
30-015-44307	Remuda North 25 State	122H	30-015-49291	Remuda North 25 State	707H

API	Well Name	Well Number
30-015-49292	Remuda North 25 State	708H
30-015-49293	Remuda North 25 State	801H
30-015-44253	Remuda South 25 State	167H
30-015-44357	Remuda South 25 State	107H
30-015-44359	Remuda South 25 State	103H
30-015-44360	Remuda South 25 State	122H
30-015-44361	Remuda South 25 State	121H
30-015-44364	Remuda South 25 State	101H
30-015-44389	Remuda South 25 State	123H
30-015-44394	Remuda South 25 State	908H
30-015-44390	Remuda South 25 State	124H
30-015-44393	Remuda South 25 State	128H
30-015-48539	Remuda South 25 State	705H
30-015-48540	Remuda South 25 State	709H
30-015-48541	Remuda South 25 State	707H
30-015-48542	Remuda South 25 State	706H
30-015-48543	Remuda South 25 State	708H
30-015-49284	Remuda South 25 State	801H

XTO Permian Operating LLC will keep production separate upstream of the proposed Sale meters for the life of the wells.

The facility design has common ancillary equipment that includes vapor recovery units, flares and a water system.

The commingled hydrocarbons between trains due to these ancillary systems will result in *de minimis* volumes resulting in minimal effect on the royalties paid and reported numbers.

Gas handled in ancillary systems will be measured by Sale meters and allocated back to each train by oil production as described in the previous allocation methodology.

District I
1625 N. French Dr., Hobbs, NM 88240
Phone: (575) 393-6161 Fax: (575) 393-0720

District II
811 S. First St., Artesia, NM 88210
Phone: (575) 748-1283 Fax: (575) 748-9720

District III
1000 Rio Brazos Road, Aztec, NM 87410
Phone: (505) 334-6178 Fax: (505) 334-6170

District IV
1220 S. St. Francis Dr., Santa Fe, NM 87505
Phone: (505) 476-3460 Fax: (505) 476-3462

State of New Mexico
Energy, Minerals & Natural Resources Department
OIL CONSERVATION DIVISION
1220 South St. Francis Dr.
Santa Fe, NM 87505

Form C-102
Revised August 1, 2011
Submit one copy to appropriate
District Office
☒ AMENDED REPORT

WELL LOCATION AND ACREAGE DEDICATION PLAT AS-DRILLED PLAT

¹ API Number 30-015-44233	² Pool Code 98220	³ Pool Name PURPLE SAGE; WOLFCAMP
⁴ Property Code 317790	⁵ Property Name REMUDA NORTH 25 STATE	⁶ Well Number 127H
⁷ OGRID No. 005380	⁸ Operator Name XTO ENERGY, INC.	⁹ Elevation 3,071'

¹⁰ Surface Location

UL or lot no.	Section	Township	Range	Lot Idn	Feet from the	North/South line	Feet from the	East/West line	County
I	25	23 S	29 E		2,379	SOUTH	735	EAST	EDDY

¹¹ Bottom Hole Location If Different From Surface

UL or lot no.	Section	Township	Range	Lot Idn	Feet from the	North/South line	Feet from the	East/West line	County
A	24	23 S	29 E		243	NORTH	985	EAST	EDDY

¹² Dedicated Acres 480	¹³ Joint or Infill	¹⁴ Consolidation Code	¹⁵ Order No.
--------------------------------------	-------------------------------	----------------------------------	-------------------------

No allowable will be assigned to this completion until all interests have been consolidated or a non-standard unit has been approved by the division.

NOTE: AS-DRILLED BOTTOM HOLE PLOTTED
FROM DATA FURNISHED BY XTO ENERGY

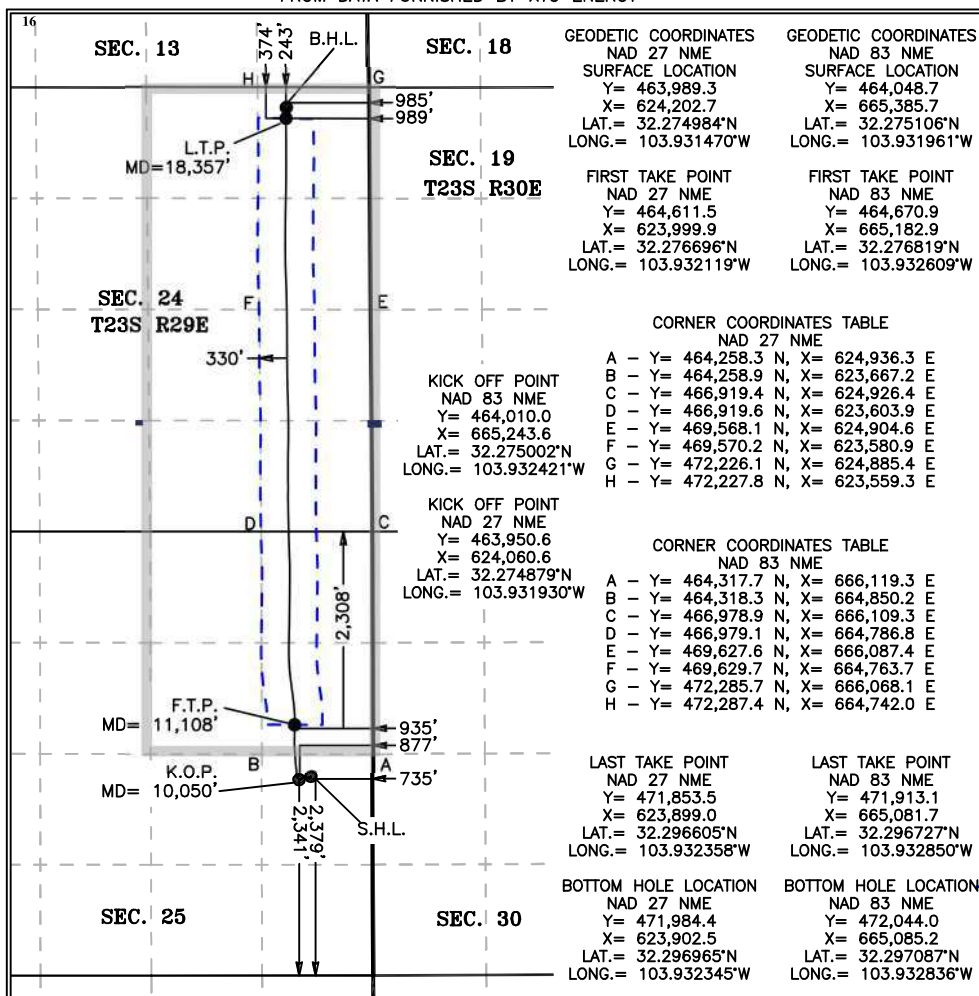

17 OPERATOR CERTIFICATION

I hereby certify that the information contained herein is true and complete to the best of my knowledge and belief, and that this organization either owns a working interest or unleased mineral interest in the land including the proposed bottom hole location or has a right to drill this well at this location pursuant to a contract with an owner of such a mineral or working interest, or to a voluntary pooling agreement or a compulsory pooling order heretofore entered by the division.

Cheryl Rowell 4/8/20
Signature Date

Cheryl Rowell

Printed Name

cheryl_rowell@xtoenergy.com

E-mail Address

18 SURVEYOR CERTIFICATION

I hereby certify that the well location shown on this plat was plotted from field notes of actual surveys made by me or under my supervision, and that the same is true and correct to the best of my belief.

4-8-2020

Date of Survey

Signature and Seal of
Professional Surveyor:

MARK DILLON HARP 23786
Certificate Number

JC

2019010070



District I
1625 N. French Dr., Hobbs, NM 88240
Phone: (575) 393-6161 Fax: (575) 393-0720

District II
811 S. First St., Artesia, NM 88210
Phone: (575) 748-1283 Fax: (575) 748-9720

District III
1000 Rio Brazos Road, Aztec, NM 87410
Phone: (505) 334-6178 Fax: (505) 334-6170

District IV
1220 S. St. Francis Dr., Santa Fe, NM 87505
Phone: (505) 476-3460 Fax: (505) 476-3462

State of New Mexico
Energy, Minerals & Natural Resources Department
OIL CONSERVATION DIVISION
1220 South St. Francis Dr.
Santa Fe, NM 87505

Form C-102
Revised August 1, 2011
Submit one copy to appropriate
District Office
☒ AMENDED REPORT

WELL LOCATION AND ACREAGE DEDICATION PLAT AS-DRILLED PLAT

¹ API Number 30-015-44393	² Pool Code 98220	³ Pool Name Purple Sage; Wolfcamp
⁴ Property Code 317788	⁵ Property Name REMUDA SOUTH 25 STATE	⁶ Well Number 128H
⁷ OGRID No. 005380	⁸ Operator Name XTO ENERGY, INC.	⁹ Elevation 3,093'

¹⁰ Surface Location

UL or lot no.	Section	Township	Range	Lot Idn	Feet from the	North/South line	Feet from the	East/West line	County
H	25	23 S	29 E		2,280	NORTH	675	EAST	EDDY

¹¹ Bottom Hole Location If Different From Surface

UL or lot no.	Section	Township	Range	Lot Idn	Feet from the	North/South line	Feet from the	East/West line	County
P	36	23 S	29 E		201	SOUTH	523	EAST	EDDY

¹² Dedicated Acres 480	¹³ Joint or Infill	¹⁴ Consolidation Code	¹⁵ Order No.
--------------------------------------	-------------------------------	----------------------------------	-------------------------

No allowable will be assigned to this completion until all interests have been consolidated or a non-standard unit has been approved by the division.
NOTE: AS-DRILLED BOTTOM HOLE PLOTTED FROM DATA FURNISHED BY XTO ENERGY

	¹⁶ SEC. 24 ¹⁶ SEC. 19 ¹⁶ SEC. 25 ¹⁶ SEC. 30 ¹⁶ SEC. 36 ¹⁶ SEC. 31 ¹⁶ SEC. 1 ¹⁶ SEC. 6	GEODETIC COORDINATES NAD 27 NME SURFACE LOCATION Y= 464,640.1 X= 624,260.3 LAT.= 32.276772°N LONG.= 103.931276°W FIRST TAKE POINT NAD 27 NME Y= 462,671.6 X= 624,425.9 LAT.= 32.271360°N LONG.= 103.930764°W KICK OFF POINT NAD 27 NME Y= 464,561.3 X= 665,600.7 LAT.= 32.276513°N LONG.= 103.931259°W KICK OFF POINT NAD 83 NME Y= 464,501.9 X= 624,417.7 LAT.= 32.276391°N LONG.= 103.930768°W LAST TAKE POINT NAD 27 NME Y= 456,634.4 X= 624,442.6 LAT.= 32.254764°N LONG.= 103.930783°W BOTTOM HOLE LOCATION NAD 27 NME Y= 456,493.5 X= 624,447.4 LAT.= 32.254376°N LONG.= 103.930769°W	GEODETIC COORDINATES NAD 83 NME SURFACE LOCATION Y= 464,699.5 X= 665,443.3 LAT.= 32.276895°N LONG.= 103.931766°W FIRST TAKE POINT NAD 83 NME Y= 462,731.0 X= 665,608.9 LAT.= 32.271482°N LONG.= 103.931255°W KICK OFF POINT NAD 83 NME Y= 464,501.9 X= 624,417.7 LAT.= 32.276391°N LONG.= 103.930768°W LAST TAKE POINT NAD 83 NME Y= 456,693.6 X= 665,625.8 LAT.= 32.254886°N LONG.= 103.931273°W BOTTOM HOLE LOCATION NAD 83 NME Y= 456,552.7 X= 665,630.6 LAT.= 32.254499°N LONG.= 103.931259°W	¹⁷ OPERATOR CERTIFICATION I hereby certify that the information contained herein is true and complete to the best of my knowledge and belief, and that this organization either owns a working interest or unleased mineral interest in the land including the proposed bottom hole location or has a right to drill this well at this location pursuant to a contract with an owner of such a mineral or working interest, or to a voluntary pooling agreement or a compulsory pooling order heretofore entered by the division. Signature Date 7/22/2020 Printed Name Melanie Collins E-mail Address melanie_collins@xtoenergy.com
	¹⁸ SURVEYOR CERTIFICATION I hereby certify that the well location shown on this plat was plotted from field notes of actual surveys made by me or under my supervision, and that the same is true and correct to the best of my belief. Date of Survey 4-22-2020 Signature and Seal of Professional Surveyor: MARK DILLON HARP 23786 Certificate Number JC 2019010058			

District I

1625 N. French Dr., Hobbs, NM 88240
Phone: (575) 393-6161 Fax: (575) 393-0720

District II

811 S. First St., Artesia, NM 88210
Phone: (575) 748-1283 Fax: (575) 748-9720

District III

1000 Rio Brazos Road, Aztec, NM 87410
Phone: (505) 334-6178 Fax: (505) 334-6170

District IV

1220 S. St. Francis Dr., Santa Fe, NM 87505
Phone: (505) 476-3460 Fax: (505) 476-3462

State of New Mexico
Energy, Minerals & Natural Resources Department
OIL CONSERVATION DIVISION
1220 South St. Francis Dr.
Santa Fe, NM 87505

Form C-102

Revised August 1, 2011

Submit one copy to appropriate

District Office

☒ AMENDED REPORT

WELL LOCATION AND ACREAGE DEDICATION PLAT AS-DRILLED PLAT

¹ API Number 30-015-46301	² Pool Code 96526	³ Pool Name Forty-Niner Ridge; Bone Spring
⁴ Property Code 317790	⁵ Property Name REMUDA NORTH 25 STATE	⁶ Well Number 908H
⁷ OGRID No. 005380	⁸ Operator Name XTO ENERGY, INC.	⁹ Elevation 3,076'

¹⁰ Surface Location

UL or lot no.	Section	Township	Range	Lot Idn	Feet from the	North/South line	Feet from the	East/West line	County
I	25	23 S	29 E		2,379	SOUTH	615	EAST	EDDY

¹¹ Bottom Hole Location If Different From Surface

UL or lot no.	Section	Township	Range	Lot Idn	Feet from the	North/South line	Feet from the	East/West line	County
A	24	23 S	29 E		216	NORTH	747	EAST	EDDY

¹² Dedicated Acres 240	¹³ Joint or Infill	¹⁴ Consolidation Code	¹⁵ Order No.
--------------------------------------	-------------------------------	----------------------------------	-------------------------

No allowable will be assigned to this completion until all interests have been consolidated or a non-standard unit has been approved by the division.

NOTE: AS-DRILLED BOTTOM HOLE PLOTTED FROM
DATA FURNISHED BY XTO ENERGY

	SHL (NAD83 NME) Y = 464,048.3 X = 665,505.4 LAT. = 32.275104 °N LONG. = 103.931573 °W KOP (NAD83 NME) Y = 464,398.1 X = 665,473.1 LAT. = 32.276066 °N LONG. = 103.931674 °W FTP (NAD83 NME) Y = 464,955.2 X = 665,398.4 LAT. = 32.277598 °N LONG. = 103.931909 °W	LTP (NAD83 NME) Y = 471,927.0 X = 665,323.5 LAT. = 32.296763 °N LONG. = 103.932067 °W BHL (NAD83 NME) Y = 472,071.0 X = 665,322.8 LAT. = 32.297159 °N LONG. = 103.932067 °W	17 OPERATOR CERTIFICATION I hereby certify that the information contained herein is true and complete to the best of my knowledge and belief, and that this organization either owns a working interest or unleased mineral interest in the land including the proposed bottom hole location or has a right to drill this well at this location pursuant to a contract with an owner of such a mineral or working interest, or to a voluntary pooling agreement or a compulsory pooling order heretofore entered by the division. Signature Date 5/27/20 Cheryl Rowell Printed Name cheryl_rowell@xtoenergy.com E-mail Address
	CORNER COORDINATES (NAD83 NME) A - Y = 464,317.7 N , X = 666,119.3 E B - Y = 466,978.9 N , X = 666,109.3 E C - Y = 469,627.6 N , X = 666,087.4 E D - Y = 472,285.7 N , X = 666,068.1 E E - Y = 464,318.4 N , X = 664,794.2 E F - Y = 466,979.1 N , X = 664,786.8 E G - Y = 469,629.7 N , X = 664,763.7 E H - Y = 472,287.4 N , X = 664,742.0 E		
	SHL (NAD27 NME) Y = 463,988.4 X = 624,322.6 LAT. = 32.274980 °N LONG. = 103.931082 °W KOP (NAD27 NME) Y = 464,338.2 X = 624,290.3 LAT. = 32.275942 °N LONG. = 103.931182 °W FTP (NAD27 NME) Y = 464,895.3 X = 624,215.6 LAT. = 32.277474 °N LONG. = 103.931417 °W	LTP (NAD27 NME) Y = 471,866.9 X = 624,141.0 LAT. = 32.296639 °N LONG. = 103.931574 °W BHL (NAD27 NME) Y = 472,010.9 X = 624,140.2 LAT. = 32.297035 °N LONG. = 103.931575 °W	
	CORNER COORDINATES (NAD27 NME) A - Y = 464,257.8 N , X = 624,936.5 E B - Y = 466,918.9 N , X = 624,926.6 E C - Y = 469,567.6 N , X = 624,904.7 E D - Y = 472,225.6 N , X = 624,885.5 E E - Y = 464,258.5 N , X = 623,611.4 E F - Y = 466,919.1 N , X = 623,604.0 E G - Y = 469,569.7 N , X = 623,581.1 E H - Y = 472,227.3 N , X = 623,559.5 E		
18 SURVEYOR CERTIFICATION I hereby certify that the well location shown on this plat was plotted from field notes of actual surveys made by me or under my supervision, and that the same is true and correct to the best of my belief. 4-22-2020 Date of Survey Signature and Seal of Professional Surveyor: MARK DILLON HARP 23786 Certificate Number JC 2019082997			

Sante Fe Main Office
Phone: (505) 476-3441

General Information
Phone: (505) 629-6116

Online Phone Directory
<https://www.emnrd.nm.gov/ocd/contact-us>

State of New Mexico

Energy, Minerals and Natural Resources

Oil Conservation Division

1220 S. St Francis Dr.

Santa Fe, NM 87505

CONDITIONS

Action 482826

CONDITIONS

Operator: XTO ENERGY, INC 6401 Holiday Hill Road Midland, TX 79707	OGRID: 5380
	Action Number: 482826
	Action Type: [C-103] Sub. General Sundry (C-103Z)

CONDITIONS

Created By	Condition	Condition Date
sarah.clelland	Please review the content of the order to ensure you are familiar with the authorities granted and any conditions of approval. If you have any questions regarding this matter, please contact me.	9/25/2025