

Office
 District I – (575) 393-6161
 1625 N. French Dr., Hobbs, NM 88240
 District II – (575) 748-1283
 811 S. First St., Artesia, NM 88210
 District III – (505) 334-6178
 1000 Rio Brazos Rd., Aztec, NM 87410
 District IV – (505) 476-3460
 1220 S. St. Francis Dr., Santa Fe, NM
 87505

State of New Mexico
 Energy, Minerals and Natural Resources

Form C-103
 Revised July 18, 2013

OIL CONSERVATION DIVISION
 1220 South St. Francis Dr.
 Santa Fe, NM 87505

SUNDRY NOTICES AND REPORTS ON WELLS (DO NOT USE THIS FORM FOR PROPOSALS TO DRILL OR TO DEEPEN OR PLUG BACK TO A DIFFERENT RESERVOIR. USE "APPLICATION FOR PERMIT" (FORM C-101) FOR SUCH PROPOSALS.) 1. Type of Well: Oil Well <input type="checkbox"/> Gas Well <input checked="" type="checkbox"/> Other		WELL API NO. 30-045-33810
2. Name of Operator Hilcorp Energy Company		5. Indicate Type of Lease STATE <input type="checkbox"/> FEE <input checked="" type="checkbox"/>
3. Address of Operator 382 Road 3100, Aztec, NM 87410		6. State Oil & Gas Lease No. Fee FEE
4. Well Location Unit Letter <u>O</u> : <u>850</u> feet from the <u>South</u> line and <u>1785</u> feet from the <u>East</u> line Section <u>31</u> Township <u>032N</u> Range <u>012W</u> NMPM County <u>SAN JUAN</u>		7. Lease Name or Unit Agreement Name CULPEPPER MARTIN
11. Elevation (Show whether DR, RKB, RT, GR, etc.) 5846' GL		8. Well Number <u>7S</u>
9. OGRID Number 372171		10. Pool name or Wildcat Glades Fruitland Sand / Basin Fruitland Coal

12. Check Appropriate Box to Indicate Nature of Notice, Report or Other Data

NOTICE OF INTENTION TO:		SUBSEQUENT REPORT OF:	
PERFORM REMEDIAL WORK <input type="checkbox"/>	PLUG AND ABANDON <input type="checkbox"/>	REMEDIAL WORK <input checked="" type="checkbox"/>	ALTERING CASING <input type="checkbox"/>
TEMPORARILY ABANDON <input type="checkbox"/>	CHANGE PLANS <input type="checkbox"/>	COMMENCE DRILLING OPNS. <input type="checkbox"/>	P AND A <input type="checkbox"/>
PULL OR ALTER CASING <input type="checkbox"/>	MULTIPLE COMPL <input type="checkbox"/>	CASING/CEMENT JOB <input type="checkbox"/>	
DOWNHOLE COMMINGLE <input type="checkbox"/>			
CLOSED-LOOP SYSTEM <input type="checkbox"/>			
OTHER: <input type="checkbox"/> RECOMPLETE		OTHER: <input type="checkbox"/>	

13. Describe proposed or completed operations. (Clearly state all pertinent details, and give pertinent dates, including estimated date of starting any proposed work). SEE RULE 19.15.7.14 NMAC. For Multiple Completions: Attach wellbore diagram of proposed completion or recompletion.

Hilcorp Energy Company completed a rig job operation to install rod pumping equipment in the subject well. See attached job summary and wellbore diagram.

Spud Date:

Rig Release Date:

I hereby certify that the information above is true and complete to the best of my knowledge and belief.

SIGNATURE Cherylene Weston TITLE Operations/Regulatory Tech-Sr. DATE 09/18/2025

Type or print name Cherylene Weston E-mail address: cweston@hilcorp.com PHONE: 713-289-2615

For State Use Only

APPROVED BY: _____ TITLE _____ DATE _____

Conditions of Approval (if any):



Well Operations Summary L48

Well Name: CULPEPPER MARTIN #7S

API: 3004533810

Field: San Juan Area 02

State: NEW MEXICO

Permit to Drill (PTD) #:

Sundry #:

Rig/Service: BWD 105

Jobs

Actual Start Date: 8/27/2025

End Date: 8/27/2025

Report Number
1Report Start Date
8/27/2025Report End Date
8/27/2025

Operation

ACCEPT HEC #105 AT 06:00 ON 8/27/2025. CREW TRAVEL TO LOCATION.

HOLD PJSM. MOB FROM THE MOHAVE #1H TO THE CULPEPPER MARTIN #7S (12 MILE MOVE).

SPOT RIG AND EQUIPMENT. RIG UP RIG EQUIPMENT. EXTRA TIME TAKEN DUE TO MUD ON LOCATION.

SITP: 30 PSI

SICP: 30 PSI

SIBHP: 0 PSI

BDW : 2 MIN

CHANGE OVER TO 2 3/8" TUBING HANDLING TOOLS. N/D WH. N/U BOP. R/U FLOOR. FUNCTION TEST AND PRESSURE TEST BOP (GOOD).

PULL TUBING HANGER.

L/D ALL TUBING IN WELL. ROD CUT HOLE IN JOINT #65. SCALE ON OUTSIDE OF LAST 2 JOINTS.

SWAP TUBING TRAILERS (TIGHT). P/U PRICE TYPE BHA. TALLY AND P/U 2-3/8" 4.7# J-55 WHITE BAND TUBING. TAG FILL AT 2330' (28' FILL). PERFS AT 2188'. L/D TBG TO LANDING DEPTH.

P/U TUBING HANGER

LAND TUBING AS FOLLOWS:

TUBING HANGER

71 - JT 2-3/8" J-55 WHITE BAND TUBING (2220.25')

1 - SEAT NIPPLE (1.78" ID)

1 - PRICE TYPE OEMA (23.00')

PBTD - 2362'

FILL: 2330' (28' FILL)

EOT - 2256.00'

SEAT NIPPLE TOP - 2231.90'

KB - 11'

R/D FLOOR. NIPPLE DOWN BOP. NIPPLE UP NEW B1. R/U ROD BOP AND PUMPING TEE. PUMP 10 BBL WATER DOWN TUBING (GOOD).

X/O TO ROD HANDLING TOOLS. PREP NEW RODS. P/U NEW PUMP. BUCKET TEST (GOOD). P/U ROD STRING AS FOLLOWS:

X/O TO ROD HANDLING TOOLS. PREP NEW RODS. P/U NEW PUMP. BUCKET TEST (GOOD).

P/U ROD STRING AS FOLLOWS:

1- 1-1/4"X 22' POLISHED ROD

83- 3/4" GRADE K/D SUCKER ROD (SLICK)

4- 1-1/4" SINKER BARS W/ STABILIZER BARS

1- 18K SHEER TOOL

1- 8' GUIDED PONY

1- 1" LIFTING SUB

1- 2"X1-1/4"X10"X14 RWAC-Z HVR INSERT ROD PUMP (SN HIL 1234 , OK FOR ACID)

R/U NEW STUFFING BOX. SEAT PUMP. SPACE OUT. LOAD TUBING. PT TUBING TO 1000 PSI (GOOD). LONG STROKE PUMP TO 500 PSI (GOOD). HANG RODS ON WELLHEAD 3" ABOVE TAG.

R/D HEC #105. PREP FOR RIG MOVE. RIG RELEASED TO THE NEW MEXICO FEDERAL N #3E ON 8/27/2025 AT 20:00. CREW TRAVEL HOME.





Current Schematic - Version 3

Well Name: CULPEPPER MARTIN #7S

API / UWI 3004533810	Surface Legal Location 031-032N-012W-O	Field Name San Juan Area 02	Route 0201	State/Province NEW MEXICO	Well Configuration Type Vertical
Ground Elevation (ft) 5,846.00	Original KB/RT Elevation (ft) 5,857.00	Tubing Hanger Elevation (ft)	RKB to GL (ft) 11.00	KB-Casing Flange Distance (ft)	KB-Tubing Hanger Distance (ft)
Tubing Strings					
Run Date 8/27/2025 00:00	Set Depth (ftKB) 2,256.00	String Max Nominal OD (in) 2 3/8	String Min Nominal ID (in) 2.00	Weight/Length (lb/ft) 4.70	Original Spud Date 11/10/2006 09:30

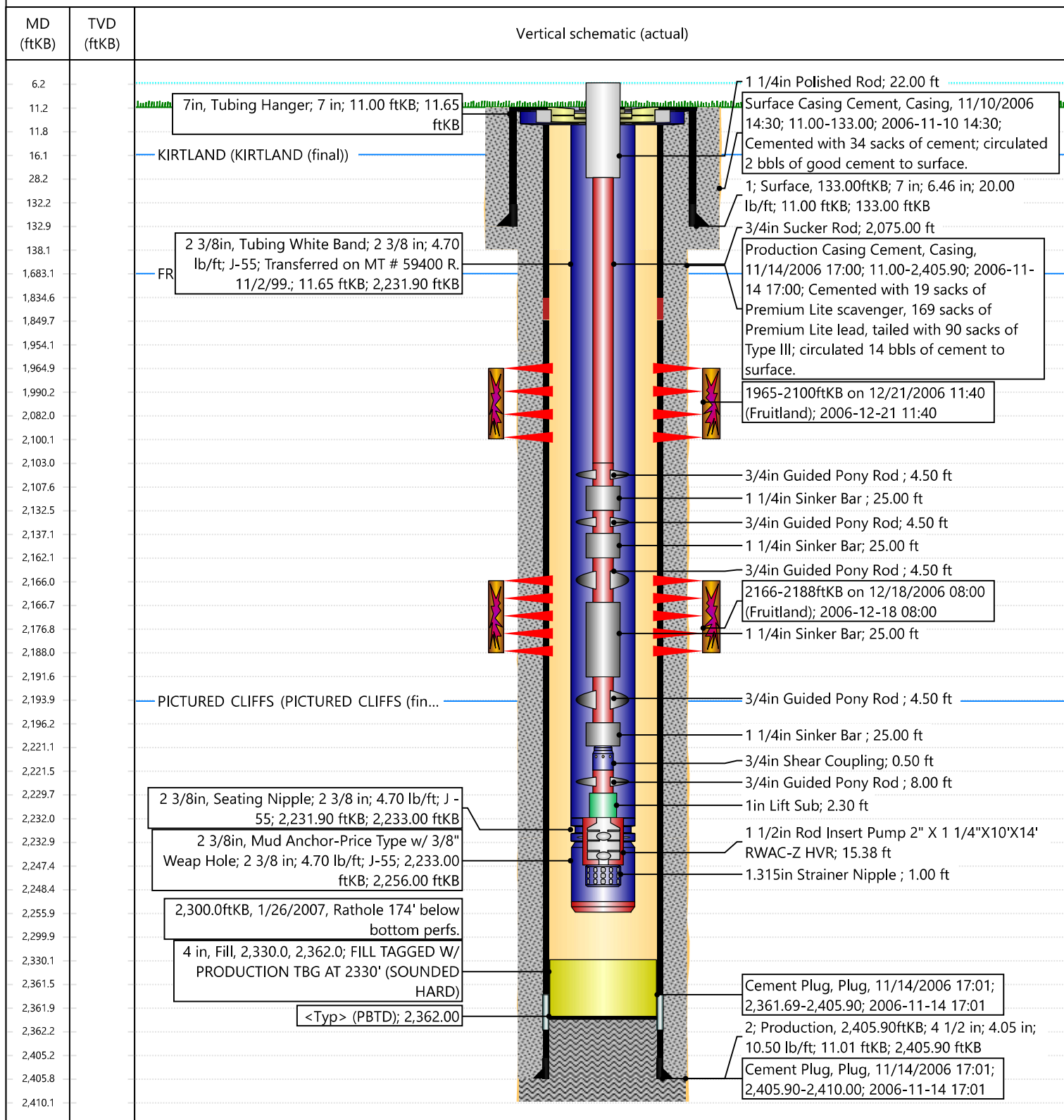
Original Hole, 30045338100000 [Vertical]





SIGN-INHELP

SearchesOperator DataHearing Fee Application

OCD Permitting

HomeError Notification

An Unexpected Error Has Occurred

Please restart your browser and try to complete this action again. If you continue to experience this issue please contact an OCD representative.

Thank you.

New Mexico Energy, Minerals and Natural Resources Department | Copyright 2012
1220 South St. Francis Drive | Santa Fe, NM 87505 | P: (505) 476-3200 | F: (505) 476-3220

emnr d

EMNRD HomeOCD Main PageOCD RulesHelp