

Santa Fe Main Office
Phone: (505) 476-3441
General Information
Phone: (505) 629-6116

State of New Mexico
Energy, Minerals and Natural Resources

Form C-103
Revised July 18, 2013

Online Phone Directory Visit:
<https://www.emnrd.nm.gov/ocd/contact-us/>

OIL CONSERVATION DIVISION
1220 South St. Francis Dr.
Santa Fe, NM 87505

<p>SUNDRY NOTICES AND REPORTS ON WELLS (DO NOT USE THIS FORM FOR PROPOSALS TO DRILL OR TO DEEPEN OR PLUG BACK TO A DIFFERENT RESERVOIR. USE "APPLICATION FOR PERMIT" (FORM C-101) FOR SUCH PROPOSALS.)</p>		<p>WELL API NO. 30-015-31269</p>
<p>1. Type of Well: Oil Well <input checked="" type="checkbox"/> Gas Well <input type="checkbox"/> Other <input type="checkbox"/></p>		<p>5. Indicate Type of Lease STATE <input checked="" type="checkbox"/> FEE <input type="checkbox"/></p>
<p>2. Name of Operator Mewbourne Oil Company</p>		<p>6. State Oil & Gas Lease No.</p>
<p>3. Address of Operator P.O. Box 5270 Hobbs, NM 88241</p>		<p>7. Lease Name or Unit Agreement Name Empire 20 State</p>
<p>4. Well Location Unit Letter F : 2310 feet from the North line and 2310 feet from the West line Section 20 Township 17S Range 29E NMPM Eddy County</p>		<p>8. Well Number 3</p>
<p>11. Elevation (Show whether DR, RKB, RT, GR, etc.) GL - 3621</p>		<p>9. OGRID Number 14744</p>
<p>10. Pool name or Wildcat East Empire; Yeso</p>		

12. Check Appropriate Box to Indicate Nature of Notice, Report or Other Data

<p>NOTICE OF INTENTION TO:</p> <p>PERFORM REMEDIAL WORK <input type="checkbox"/> PLUG AND ABANDON <input type="checkbox"/> TEMPORARILY ABANDON <input type="checkbox"/> CHANGE PLANS <input type="checkbox"/> PULL OR ALTER CASING <input type="checkbox"/> MULTIPLE COMPL <input type="checkbox"/> DOWNHOLE COMMINGLE <input type="checkbox"/> CLOSED-LOOP SYSTEM <input type="checkbox"/> OTHER: <input type="checkbox"/></p>		<p>SUBSEQUENT REPORT OF:</p> <p>REMEDIAL WORK <input type="checkbox"/> ALTERING CASING <input type="checkbox"/> COMMENCE DRILLING OPNS. <input type="checkbox"/> P AND A <input checked="" type="checkbox"/> CASING/CEMENT JOB <input type="checkbox"/> OTHER: <input type="checkbox"/></p>	
---	--	---	--

13. Describe proposed or completed operations. (Clearly state all pertinent details, and give pertinent dates, including estimated date of starting any proposed work). SEE RULE 19.15.7.14 NMAC. For Multiple Completions: Attach wellbore diagram of proposed completion or recompletion.

Please find attached P&A procedure & WBS

Spud Date:

Rig Release Date:

I hereby certify that the information above is true and complete to the best of my knowledge and belief.

SIGNATURE  TITLE Regulatory Specialist DATE 8/19/25

Type or print name John Harrison E-mail address: john.harrison@mewbourne.com PHONE: 575-393-5905

For State Use Only

APPROVED BY: _____ TITLE _____ DATE _____

Conditions of Approval (if any):

**MOC P&A Summary****Well Name: EMPIRE 20 STATE 3 P&A****API#:3001531269****Job Category:** P&A**Start Date:** 8/12/2025**Contact Name:** Aaron Taylor**Company:** MOC**8/12/2025**

Operations Summary

MIRU plugging rig & P&A equipment. Dug out WH. Notified David Alvarado w/NMOCD.

8/13/2025

Operations Summary

SITP 0#. SICP 170#. Blew well down. Loaded tbg w/1 BBW & tested to 500#, held OK. Unseated pump. POOH & LD rods & pump. Pumped 40 BBW down csg. ND WH & NU BOP. Released TAC. POOH tallying tbg. LD 11 jts tbg. SWI & SDFD. Notified David Alvarado w/NMOCD.

8/14/2025

Operations Summary

SICP 100#. Blew well down. MIRU JMR WL. RIH w/4 11/16' gauge ring to 3890'. POOH w/WL. RIH w/5 1/2 CIBP & attempted to set CIBP @ 3875'. WL miss fired. POOH w/CIBP. RDMO JMR WL. MIRU JSI WL. RIH w/CIBP on WL. Set CIBP @ 3875'. POOH w/WL. Loaded csg w/90 BBW & tested to 500# for 30 mins, held OK. RIH w/JSI CBL logging tools. Tagged CIBP @ 3899'. Logged well from bottom to 2000'. Tool stopped reading from excess gas. POOH w/WL. Talked to David Alvarado w/NMOCD. RIH w/CIBP on JSI WL. Set 2nd CIBP @3855'. POOH w/WL. RIH w/tbg to 2218'. Circulate well w/55 BBW. POOH w/tbg. RIH w/CBL logging tools. Logged well from bottom to surface. Cmt @ surface. RDMO JSI. RIH w/tbg to 3850'. SWI & SDFD. Notified David Alvarado w/NMOCD.

8/15/2025

Operations Summary

SICP 0#. Bubble tested 5 1/2" csg for 30 mins, held OK. Circulated 90 bbls MLF. Spotted 50 sks class C neat cmt on top of CIBP @ 3855'. POOH & LD tbg. WOC. RIH & tagged TOC @ 3409'. POOH & LD tbg to 2408'. Spotted 120 sks class C neat cmt. POOH w/tbg. SWI & SDFWE. Notified David Alvarado w/NMOCD.

8/18/2025

Operations Summary

SICP 0#. RIH w/tbg & tagged TOC @ 1394'. POOH & LD to 1150'. Pumped 130 sks class C neat cmt. POOH w/tbg. ND BOP. Bubble test csg for 30 mins, held OK. Topped off csg w/cmt. RDMO P&A equipment. Dug out WH. Cut WH off. Notified David Alvarado w/NMOCD. Well P&A'd effective 8-18-25.

Report Printed: 8/19/2025

Empire 20 State #3 – As Plugged

2310' FNL & 2310' FWL, Sec. 20 – T17S – R29E - Eddy Co, NM
API 30-015-31269

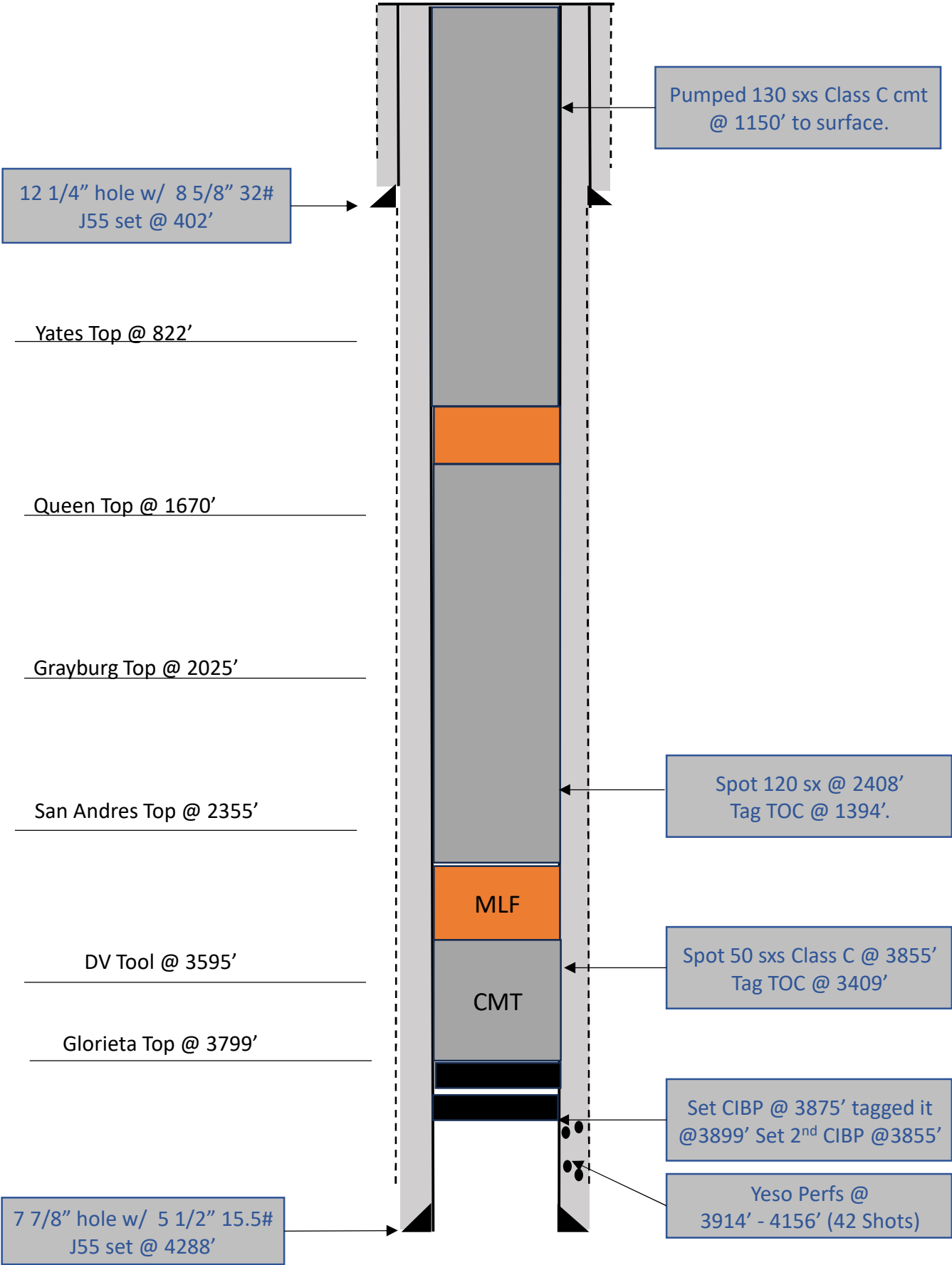

Sante Fe Main Office
Phone: (505) 476-3441

General Information
Phone: (505) 629-6116

Online Phone Directory
<https://www.emnrd.nm.gov/ocd/contact-us>

State of New Mexico
Energy, Minerals and Natural Resources
Oil Conservation Division
1220 S. St Francis Dr.
Santa Fe, NM 87505

CONDITIONS

Action 507538

CONDITIONS

Operator: MEWBOURNE OIL CO P.O. Box 5270 Hobbs, NM 88241	OGRID: 14744
	Action Number: 507538
	Action Type: [C-103] Sub. Plugging (C-103P)

CONDITIONS

Created By	Condition	Condition Date
gcordero	Clean Location in accordance with 19.15.25.10 NMAC.	9/24/2025
gcordero	Submit C-103Q within one year of plugging.	9/24/2025