

Sante Fe Main Office
Phone: (505) 476-3441

General Information
Phone: (505) 629-6116

Online Phone Directory
<https://www.emnrd.nm.gov/ocd/contact-us>

State of New Mexico
Energy, Minerals and Natural Resources
Oil Conservation Division
1220 S. St Francis Dr.
Santa Fe, NM 87505

Form C-101
August 1, 2011

Permit 395780

APPLICATION FOR PERMIT TO DRILL, RE-ENTER, DEEPEN, PLUGBACK, OR ADD A ZONE

1. Operator Name and Address DEVON ENERGY PRODUCTION COMPANY, LP 333 West Sheridan Ave. Oklahoma City, OK 73102		2. OGRID Number 6137
4. Property Code 320827		3. API Number 30-015-57300
5. Property Name SPUD MUFFIN 31 30		6. Well No. 125H

7. Surface Location

UL - Lot	Section	Township	Range	Lot Idn	Feet From	N/S Line	Feet From	E/W Line	County
O	31	23S	29E	O	775	S	1895	E	Eddy

8. Proposed Bottom Hole Location

UL - Lot	Section	Township	Range	Lot Idn	Feet From	N/S Line	Feet From	E/W Line	County
A	30	23S	29E	A	20	N	330	E	Eddy

9. Pool Information

CEDAR CANYON;BONE SPRING	11520
--------------------------	-------

Additional Well Information

11. Work Type New Well	12. Well Type OIL	13. Cable/Rotary	14. Lease Type Private	15. Ground Level Elevation 2961
16. Multiple N	17. Proposed Depth 18220	18. Formation 1st Bone Spring Sand	19. Contractor	20. Spud Date 2/1/2026
Depth to Ground water		Distance from nearest fresh water well		Distance to nearest surface water

☒ We will be using a closed-loop system in lieu of lined pits

21. Proposed Casing and Cement Program

Type	Hole Size	Casing Size	Casing Weight/ft	Setting Depth	Sacks of Cement	Estimated TOC
Surf	17.5	13.375	54.5	184	170	0
Int1	12.25	9.625	40	2644	511.3	0
Prod	8.75	5.5	20	18220	2520	2534

Casing/Cement Program: Additional Comments

--

22. Proposed Blowout Prevention Program

Type	Working Pressure	Test Pressure	Manufacturer
Annular	5000	5000	
Double Ram	5000	5000	
Blind	5000	5000	

23. I hereby certify that the information given above is true and complete to the best of my knowledge and belief. I hereby certify that no additives containing PFAS chemicals will be added to the completion or recompletion of this well. I further certify I have complied with 19.15.14.9 (A) NMAC <input checked="" type="checkbox"/> and/or 19.15.14.9 (B) NMAC <input checked="" type="checkbox"/> if applicable. Signature:	OIL CONSERVATION DIVISION
Printed Name: Electronically filed by Jeff Walla	Approved By: Jeffrey Harrison
Title: Supervisor Land	Title: Petroleum Specialist III
Email Address: Jeff.Walla@dmv.com	Approved Date: 9/26/2025 Expiration Date: 9/26/2027
Date: 8/20/2025 Phone: 575-748-9925	Conditions of Approval Attached

C-102 Submit Electronically Via OCD Permitting	State of New Mexico Energy, Minerals & Natural Resources Department OIL CONSERVATION DIVISION	Revised July 9, 2024	
		Submittal Type:	<input checked="" type="checkbox"/> Initial Submittal
			<input type="checkbox"/> Amended Report
			<input type="checkbox"/> As Drilled

WELL LOCATION INFORMATION

API Number 30-015-57300	Pool Code 11520	Pool Name CEDAR CANYON;BONE SPRING
Property Code 320827	Property Name SPUD MUFFIN 31-30	Well Number 125H
OGRID No. 6137	Operator Name DEVON ENERGY PRODUCTION COMPANY, L.P.	Ground Level Elevation 2961.0
Surface Owner: <input type="checkbox"/> State <input checked="" type="checkbox"/> Fee <input type="checkbox"/> Tribal <input type="checkbox"/> Federal		Mineral Owner: <input type="checkbox"/> State <input checked="" type="checkbox"/> Fee <input type="checkbox"/> Tribal <input type="checkbox"/> Federal

Surface Location

UL O	Section 31	Township 23 S	Range 29 E	Lot	Ft. from N/S 775 SOUTH	Ft. from E/W 1895 EAST	Latitude 32.2563596°N	Longitude 104.0214105°W	County EDDY
---------	---------------	------------------	---------------	-----	---------------------------	---------------------------	--------------------------	----------------------------	----------------

Bottom Hole Location

UL A	Section 30	Township 23 S	Range 29 E	Lot	Ft. from N/S 20 NORTH	Ft. from E/W 330 EAST	Latitude 32.2831275°N	Longitude 104.0165954°W	County EDDY
---------	---------------	------------------	---------------	-----	--------------------------	--------------------------	--------------------------	----------------------------	----------------

Dedicated Acres 320	Infill or Defining Well Infill	Defining Well API 30-015-45303	Overlapping Spacing Unit (Y/N) N	Consolidation Code F & O
Order Numbers. n/a			Well setbacks are under Common Ownership: <input type="checkbox"/> Yes <input checked="" type="checkbox"/> No	

Kick Off Point (KOP)

UL P	Section 31	Township 23 S	Range 29 E	Lot	Ft. from N/S 50 SOUTH	Ft. from E/W 330 EAST	Latitude 32.2543238°N	Longitude 104.0163078°W	County EDDY
---------	---------------	------------------	---------------	-----	--------------------------	--------------------------	--------------------------	----------------------------	----------------

First Take Point (FTP)

UL P	Section 31	Township 23 S	Range 29 E	Lot	Ft. from N/S 100 SOUTH	Ft. from E/W 330 EAST	Latitude 32.2544612°N	Longitude 104.0163105°W	County EDDY
---------	---------------	------------------	---------------	-----	---------------------------	--------------------------	--------------------------	----------------------------	----------------

Last Take Point (LTP)

UL A	Section 30	Township 23 S	Range 29 E	Lot	Ft. from N/S 100 NORTH	Ft. from E/W 330 EAST	Latitude 32.2829076°N	Longitude 104.0165954°W	County EDDY
---------	---------------	------------------	---------------	-----	---------------------------	--------------------------	--------------------------	----------------------------	----------------

Unitized Area or Area of Uniform Interest	Spacing Unit Type <input checked="" type="checkbox"/> Horizontal <input type="checkbox"/> Vertical	Ground Floor Elevation:
---	--	-------------------------

OPERATOR CERTIFICATIONS

I hereby certify that the information contained herein is true and complete to the best of my knowledge and belief, and, if the well is a vertical or directional well, that this organization either owns a working interest or unleased mineral interest in the land including the proposed bottom hole location or has a right to drill this well at this location pursuant to a contract with an owner of a working interest run leased mineral interest, or to a voluntary pooling agreement or a compulsory pooling order here to fore entered by the division.

If this well is a horizontal well, I further certify that this organization has received the consent of at least one lessee or owner of a working interest or unleased mineral interest in each tract (in the target pool or formation) in which any part of the well's completed interval will be located or obtained a compulsory pooling order from the division.

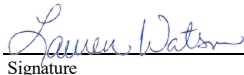
Signature

8/18/2025
Date

Lauren Watson

Printed Name

Lauren.Watson@dvn.com

Email Address

SURVEYOR CERTIFICATIONS

I hereby certify that the well location shown on this plat was plotted from field notes of actual surveys made by me or under my supervision, and that the same is true and correct to the best of my belief.

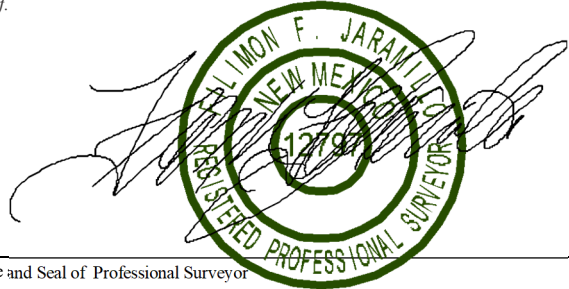

Signature and Seal of Professional Surveyor
FILIMON F. JARAMILLO

Certificate Number

PLS 12797

Date of Survey

JUNE 25, 2025

SURVEY NO. 10464

Note: No allowable will be assigned to this completion until all interests have been consolidated or a non-standard unit has been approved by the division.

This grid represents a standard section. You may superimpose a non-standard section, or larger area, over this grid. Operators must outline the dedicated acreage in a red box, clearly show the well surface location and bottom hole location, if it is directionally drilled, with the dimensions from the section lines in the cardinal directions. If this is a horizontal wellbore show on this plat the location of the First Take Point and Last Take Point, and the point within the Completed interval (other than the First Take Point or Last Take Point) that is closest to any outer boundary of the tract.

Surveyors shall use the latest United States government survey or dependent resurvey. Well locations will be in reference to the New Mexico Principal Meridian. If the land is not surveyed, contact the OCD Engineering Bureau. Independent subdivision surveys will not be acceptable.

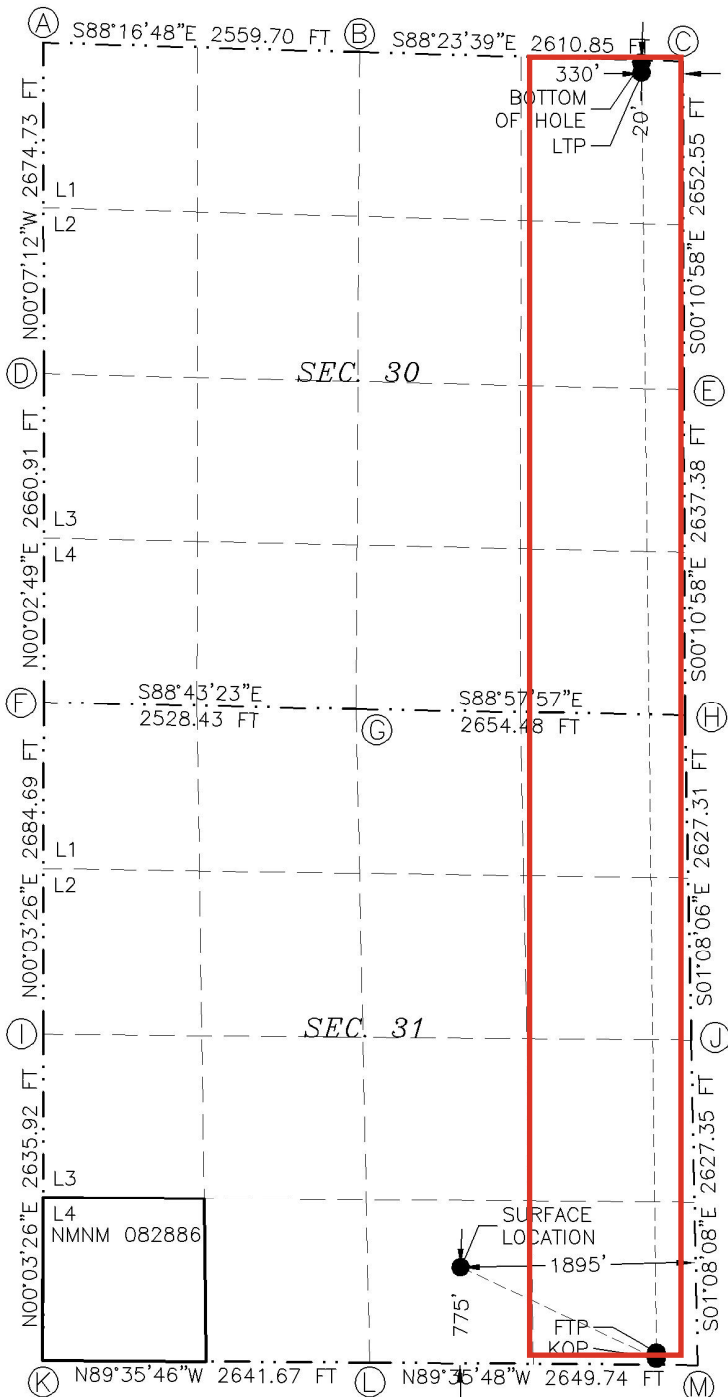

SPUD MUFFIN 31-30 125H
EL. = 2961.0

GEODETIC COORDINATES
NAD 83 NMSP EAST
SURFACE LOCATION
775' FSL, 1895' FEL
N.=457136.93
E.=637760.06
LAT.=32.2563596°N
LONG.=104.0214105°W

KICK OFF POINT
50' FSL, 330' FEL
N.=456400.95
E.=639339.62
LAT.=32.2543238°N
LONG.=104.0163078°W

FIRST TAKE POINT
100' FSL, 330' FEL
N.=456450.95
E.=639338.63
LAT.=32.2544612°N
LONG.=104.0163105°W

LAST TAKE POINT
100' FNL, 330' FEL
N.=466799.07
E.=639220.03
LAT.=32.2829076°N
LONG.=104.0165954°W

BOTTOM OF HOLE
20' FNL, 330' FEL
N.=466879.09
E.=639219.78
LAT.=32.2831275°N
LONG.=104.0165954°W

CORNER COORDINATES TABLE
NAD 83 NMSP EAST

A -	N.=467039.80	E.=634382.44
B -	N.=466963.00	E.=636940.42
C -	N.=466889.85	E.=639549.68
D -	N.=464365.66	E.=634388.03
E -	N.=464237.89	E.=639558.14
F -	N.=461705.34	E.=634385.85
G -	N.=461649.00	E.=636913.10
H -	N.=461601.10	E.=639566.56
I -	N.=459045.62	E.=634383.19
J -	N.=458974.88	E.=639618.59
K -	N.=456385.89	E.=634380.54
L -	N.=456367.27	E.=637021.56
M -	N.=456348.63	E.=639670.65

LEGEND

--- SECTION LINE
- - - QUARTER LINE
= = = LEASE LINE
- - - - - WELL PATH

Sante Fe Main Office
Phone: (505) 476-3441

General Information
Phone: (505) 629-6116

Online Phone Directory
<https://www.emnrd.nm.gov/ocd/contact-us>

State of New Mexico
Energy, Minerals and Natural Resources
Oil Conservation Division
1220 S. St Francis Dr.
Santa Fe, NM 87505

Form APD Comments

Permit 395780

PERMIT COMMENTS

Operator Name and Address: DEVON ENERGY PRODUCTION COMPANY, LP [6137] 333 West Sheridan Ave. Oklahoma City, OK 73102		API Number: 30-015-57300
		Well: SPUD MUFFIN 31 30 #125H
Created By	Comment	Comment Date
jeffrey.harrison	Infill well to 30-015-45303.	9/26/2025

Sante Fe Main Office
Phone: (505) 476-3441

General Information
Phone: (505) 629-6116

Online Phone Directory
<https://www.emnrd.nm.gov/ocd/contact-us>

State of New Mexico
Energy, Minerals and Natural Resources
Oil Conservation Division
1220 S. St Francis Dr.
Santa Fe, NM 87505

Form APD Conditions

Permit 395780

PERMIT CONDITIONS OF APPROVAL

Operator Name and Address: DEVON ENERGY PRODUCTION COMPANY, LP [6137] 333 West Sheridan Ave. Oklahoma City, OK 73102	API Number: 30-015-57300
	Well: SPUD MUFFIN 31 30 #125H

OCD Reviewer	Condition
jeffrey.harrison	Cement is required to circulate on both surface and intermediate1 strings of casing.
jeffrey.harrison	If cement does not circulate on any string, a Cement Bond Log (CBL) is required for that string of casing.
jeffrey.harrison	Notify the OCD 24 hours prior to casing & cement.
jeffrey.harrison	File As Drilled C-102 and a directional Survey with C-104 completion packet.
jeffrey.harrison	A [C-103] Sub. Drilling (C-103N) is required within (10) days of spud.
jeffrey.harrison	Once the well is spud, to prevent ground water contamination through whole or partial conduits from the surface, the operator shall drill without interruption through the fresh water zone or zones and shall immediately set in cement the water protection string.
jeffrey.harrison	Oil base muds are not to be used until fresh water zones are cased and cemented providing isolation from the oil or diesel. This includes synthetic oils. Oil based mud, drilling fluids and solids must be contained in a steel closed loop system.
jeffrey.harrison	No additives containing PFAS chemicals will be added to the drilling fluids or completion fluids used during drilling, completions, or recompletions operations.
jeffrey.harrison	All logs run on the well must be submitted to NMOCD.

Section 2 - Blowout Preventer Testing Procedure

Variance Request

Devon Energy requests to only test BOP connection breaks after drilling out of surface casing and while skidding between wells which conforms to API Standard 53 and industry standards. The initial BOP test will follow 43 CFR 3172, and subsequent tests following a skid will only test connections that are broken. This test will at minimum include the Top Pipe Ram, HCR, Kill Line Check Valve, QDC (quick disconnect to wellhead) and BOP shell of the 10M BOPE to 5M for 10 minutes. Additional pressure testing is required for pressure-containing and pressure-controlling connections when the integrity of a pressure seal is broken. If a break to the flex hose that runs to the choke manifold is required due to repositioning from a skid, the HCR will remain open during the shell test to include that additional break. The variance only pertains to intermediate hole-sections. This variance will meet or exceed 43 CFR 3172 per the following: Devon Energy will perform a full BOP test per 43 CFR 3172 before drilling out of the intermediate casing string(s) and starting the production hole, testing the Annular during initial BOP testing to a minimum of 70% RWP and higher than MASP, and pressure testing at a 21-day interval frequency. The BLM will be contacted 4hrs prior to a BOPE test. The BLM will be notified if and when a well control event is encountered. In the event break testing is not utilized, then a full BOPE test would be conducted.

Devon Energy requests to perform offline BOP stump testing and offline BOPE testing. All pressure-containing and pressure-controlling seals will be tested either online or offline as denoted in the table below and per BLM approval during initial BOP test following test pressure requirements set forth in 43 CFR 3172. Remaining components not tested offline or on the stump will be tested within 72-hours when the BOP is connected to the wellhead. If stump testing exceeds 72-hour window prior to connecting to the wellhead, the BLM will be notified and either stump testing restarted, or the BOP being tested online. The BLM will be contacted 4hrs prior to a BOPE test. The BLM will be notified if and when a well control event is encountered. In the event stump testing is not utilized, then a full BOPE test would be conducted.

Components	Offline	Offline, BOPE	Break	Online
Upper Rams		X	X	X
Blind Rams		X		X
Lower Rams				X
Outside Kill Valve		X	X	X
Inside Kill Valve		X	X	X
Kill Line Check Valve		X	X	X
Inside Choke Valve		X	X	X
HCR		X	X	X
Kill Line	X			X
Annular		X		X
Choke Manifold Valves and Hose	X			X
Mudline (Mud Pumps, Rig Floor Valves, Kelly Hose, Mud Line)	X			X
Standpipe Valve	X			X
IBOP (Upper and Lower)	X			X

Devon requests offline BOPE testing for the following components: Upper Rams, Blind Rams, Kill Valves, Choke Valves, and Annular

Remaining well control equipment components will either be tested offline or online, per BLM approval

Remaining BOPE will be tested online within 72-hours from completing the offline BOPE component testing

Notify the BLM if the online BOPE testing exceeds 72-hours

All Full Tests not completed "Offline" or "Offline, BOPE" are required to be complete Online

Devon requests Break testing as stated above for 5K tests, not including production hole

Annular Preventer will be tested to minimum of 70% RWP and higher than MASP during initial BOP test

Pressure testing is required for pressure-containing connections if the integrity of a pressure seal is broken during a break test

Full Tests required when entering production hole

Cactus
Wellhead2-9-17
E Bell

80.7 °F

15:49



50

Date 02-09-17

Tested By E.BELL

Transducer bay2

Transducer Serial 181504

Calibration Date 9/6/15

Job#	Part#	Serial#	Description	Test Pressure
1	TRJ0006341-0007	116966	TRJ6341-7-1 ADPT,DRLG,CW,MBU-3T,13-5/8 10M	15000
2				
3				
4				
5			TRANSDUCER CALIBRATION DUE 03/13/2017	
6				
7				
8				



Start



Stop



Zero



Config



Save



Print

EXIT

State of New Mexico
Energy, Minerals and Natural Resources DepartmentSubmit Electronically
Via E-permittingOil Conservation Division
1220 South St. Francis Dr.
Santa Fe, NM 87505**NATURAL GAS MANAGEMENT PLAN**

This Natural Gas Management Plan must be submitted with each Application for Permit to Drill (APD) for a new or recompleted well.

Section 1 – Plan Description**Effective May 25, 2021****I. Operator:** DEVON ENERGY PRODUCTION COMPANY, LP **OGRID:** 6137 **Date:** 08 / 13 / 2025**II. Type:** ☒ Original ☐ Amendment due to ☐ 19.15.27.9.D(6)(a) NMAC ☐ 19.15.27.9.D(6)(b) NMAC ☐ Other.

If Other, please describe: _____

III. Well(s): Provide the following information for each new or recompleted well or set of wells proposed to be drilled or proposed to be recompleted from a single well pad or connected to a central delivery point.

Well Name	API	ULSTR	Footages	Anticipated Oil BBL/D	Anticipated Gas MCF/D	Anticipated Produced Water BBL/D
See attachment						

IV. Central Delivery Point Name: See attachment [See 19.15.27.9(D)(1) NMAC]**V. Anticipated Schedule:** Provide the following information for each new or recompleted well or set of wells proposed to be drilled or proposed to be recompleted from a single well pad or connected to a central delivery point.

Well Name	API	Spud Date	TD Reached Date	Completion Commencement Date	Initial Flow Back Date	First Production Date
See attachment						

VI. Separation Equipment: ☒ Attach a complete description of how Operator will size separation equipment to optimize gas capture.**VII. Operational Practices:** ☒ Attach a complete description of the actions Operator will take to comply with the requirements of Subsection A through F of 19.15.27.8 NMAC.**VIII. Best Management Practices:** ☒ Attach a complete description of Operator's best management practices to minimize venting during active and planned maintenance.

NATURAL GAS MANAGEMENT PLAN**Section 1 - Plan Description**

III. Well(s): Provide the following information for each new or recompleted well or set of wells proposed to be drilled or proposed to be recompleted from a single well pad or connected to a central delivery point.

Well Name	API	ULSTR	FOOTAGES	Anticipated Gas/Oil/Water	Central Delivery Point Name:
SPUD MUFFIN 31-30 125H	n/a	31-23S-29E	775 FSL & 1895 FEL	(+/-)6528mcf/(+/-)1488bopd/(+/-)5208bwpgd	SPUD MUFFIN 31 CTB 1
SPUD MUFFIN 31-30 124H	n/a	31-23S-29E	775 FSL & 1925 FEL	(+/-)6528mcf/(+/-)1488bopd/(+/-)5208bwpgd	SPUD MUFFIN 31 CTB 1
SPUD MUFFIN 31-30 123H	n/a	31-23S-29E	20 FNL & 2175 FEL	(+/-)6528mcf/(+/-)1488bopd/(+/-)5208bwpgd	SPUD MUFFIN 31 CTB 1
SPUD MUFFIN 31-30 122H	n/a	31-23S-29E	775 FSL & 1985 FEL	(+/-)6528mcf/(+/-)1488bopd/(+/-)5208bwpgd	SPUD MUFFIN 31 CTB 1
SPUD MUFFIN 31-30 FED COM 121H	n/a	31-23S-29E	775 FSL & 2015 FEL	(+/-)6528mcf/(+/-)1488bopd/(+/-)5208bwpgd	SPUD MUFFIN 31 CTB 1
SPUD MUFFIN 31-30 305H	n/a	31-23S-29E	475 FSL & 1955 FEL	(+/-)3306mcf/(+/-)1574bopd/(+/-)5451bwpgd	SPUD MUFFIN 31 CTB 3
SPUD MUFFIN 31-30 FED COM 302H	n/a	31-23S-29E	475 FSL & 1985 FEL	(+/-)3306mcf/(+/-)1574bopd/(+/-)5451bwpgd	SPUD MUFFIN 31 CTB 3

V. Anticipated Schedule: Provide the following information for each new or recompleted well or set of wells proposed to be drilled or proposed to be recompleted from a single well pad or connected to a central delivery point.

Well Name	API	Spud Date	TD Reached Date	Completion Commencement Date	Initial Flow back Date	First Production Date
SPUD MUFFIN 31-30 125H	n/a	10/14/2026	11/13/2026	3/13/2027	3/13/2027	3/13/2027
SPUD MUFFIN 31-30 124H	n/a	10/15/2026	11/14/2026	3/14/2027	3/14/2027	3/14/2027
SPUD MUFFIN 31-30 123H	n/a	10/16/2026	11/15/2026	3/15/2027	3/15/2027	3/15/2027
SPUD MUFFIN 31-30 122H	n/a	10/17/2026	11/16/2026	3/16/2027	3/16/2027	3/16/2027
SPUD MUFFIN 31-30 FED COM 121H	n/a	10/18/2026	11/17/2026	3/17/2027	3/17/2027	3/17/2027
SPUD MUFFIN 31-30 305H	n/a	10/19/2026	11/18/2026	3/18/2027	3/18/2027	3/18/2027
SPUD MUFFIN 31-30 FED COM 302H	n/a	10/20/2026	11/19/2026	3/19/2027	3/19/2027	3/19/2027

* Dates subject to change

Section 2 – Enhanced Plan

EFFECTIVE APRIL 1, 2022

Beginning April 1, 2022, an operator that is not in compliance with its statewide natural gas capture requirement for the applicable reporting area must complete this section.

☒ Operator certifies that it is not required to complete this section because Operator is in compliance with its statewide natural gas capture requirement for the applicable reporting area.

IX. Anticipated Natural Gas Production:

Well	API	Anticipated Average Natural Gas Rate MCF/D	Anticipated Volume of Natural Gas for the First Year MCF

X. Natural Gas Gathering System (NGGS):

Operator	System	ULSTR of Tie-in	Anticipated Gathering Start Date	Available Maximum Daily Capacity of System Segment Tie-in

XI. Map. ☐ Attach an accurate and legible map depicting the location of the well(s), the anticipated pipeline route(s) connecting the production operations to the existing or planned interconnect of the natural gas gathering system(s), and the maximum daily capacity of the segment or portion of the natural gas gathering system(s) to which the well(s) will be connected.

XII. Line Capacity. The natural gas gathering system ☐ will ☐ will not have capacity to gather 100% of the anticipated natural gas production volume from the well prior to the date of first production.

XIII. Line Pressure. Operator ☐ does ☐ does not anticipate that its existing well(s) connected to the same segment, or portion, of the natural gas gathering system(s) described above will continue to meet anticipated increases in line pressure caused by the new well(s).

☐ Attach Operator's plan to manage production in response to the increased line pressure.

XIV. Confidentiality: ☐ Operator asserts confidentiality pursuant to Section 71-2-8 NMSA 1978 for the information provided in Section 2 as provided in Paragraph (2) of Subsection D of 19.15.27.9 NMAC, and attaches a full description of the specific information for which confidentiality is asserted and the basis for such assertion.

Section 3 - Certifications

Effective May 25, 2021

Operator certifies that, after reasonable inquiry and based on the available information at the time of submittal:

☒ Operator will be able to connect the well(s) to a natural gas gathering system in the general area with sufficient capacity to transport one hundred percent of the anticipated volume of natural gas produced from the well(s) commencing on the date of first production, taking into account the current and anticipated volumes of produced natural gas from other wells connected to the pipeline gathering system; or

D Operator will not be able to connect to a natural gas gathering system in the general area with sufficient capacity to transport one hundred percent of the anticipated volume of natural gas produced from the well(s) commencing on the date of first production, taking into account the current and anticipated volumes of produced natural gas from other wells connected to the pipeline gathering system.

If Operator checks this box, Operator will select one of the following:

Well Shut-In. ☐ Operator will shut-in and not produce the well until it submits the certification required by Paragraph (4) of Subsection D of 19.15.27.9 NMAC; or

Venting and Flaring Plan. ☐ Operator has attached a venting and flaring plan that evaluates and selects one or more of the potential alternative beneficial uses for the natural gas until a natural gas gathering system is available, including:

- (a) power generation on lease;
- (b) power generation for grid;
- (c) compression on lease;
- (d) liquids removal on lease;
- (e) reinjection for underground storage;
- (f) reinjection for temporary storage;
- (g) reinjection for enhanced oil recovery;
- (h) fuel cell production; and
- (i) other alternative beneficial uses approved by the division.

Section 4 - Notices

1. If, at any time after Operator submits this Natural Gas Management Plan and before the well is spud:

(a) Operator becomes aware that the natural gas gathering system it planned to connect the well(s) to has become unavailable or will not have capacity to transport one hundred percent of the production from the well(s), no later than 20 days after becoming aware of such information, Operator shall submit for OCD's approval a new or revised venting and flaring plan containing the information specified in Paragraph (5) of Subsection D of 19.15.27.9 NMAC; or

(b) Operator becomes aware that it has, cumulatively for the year, become out of compliance with its baseline natural gas capture rate or natural gas capture requirement, no later than 20 days after becoming aware of such information, Operator shall submit for OCD's approval a new or revised Natural Gas Management Plan for each well it plans to spud during the next 90 days containing the information specified in Paragraph (2) of Subsection D of 19.15.27.9 NMAC, and shall file an update for each Natural Gas Management Plan until Operator is back in compliance with its baseline natural gas capture rate or natural gas capture requirement.

2. OCD may deny or conditionally approve an APD if Operator does not make a certification, fails to submit an adequate venting and flaring plan which includes alternative beneficial uses for the anticipated volume of natural gas produced, or if OCD determines that Operator will not have adequate natural gas takeaway capacity at the time a well will be spud.

I certify that, after reasonable inquiry, the statements in and attached to this Natural Gas Management Plan are true and correct to the best of my knowledge and acknowledge that a false statement may be subject to civil and criminal penalties under the Oil and Gas Act.

Signature:	
Printed Name:	Jeffrey Walla
Title:	Surface Land & Regulatory Manager
E-mail Address:	jeff.walla@dvn.com
Date:	8/18/2025
Phone:	(405) 552-8154
OIL CONSERVATION DIVISION (Only applicable when submitted as a standalone form)	
Approved By:	
Title:	
Approval Date:	
Conditions of Approval:	



VI. Separation Equipment

Devon Energy Production Company, L.P. utilizes a "stage separation" process in which oil and gas separation is carried out through a series of separators operating at successively reduced pressures. Hydrocarbon liquids are produced into a high-pressure inlet separator, then carried through one or more lower pressure separation vessels before entering the storage tanks. The purpose of this separation process is to attain maximum recovery of liquid hydrocarbons from the fluids and allow maximum capture of produced gas into the sales pipeline. Devon utilizes a series of Low-Pressure Compression units to capture gas off the staged separation and send it to the sales pipeline. This process minimizes the amount of flash gas that enters the end-stage storage tanks that is subsequently vented or flared.



VII. Operational Practices

Devon Energy Production Company, L. P. will employ best management practices and control technologies to maximize the recovery and minimize waste of natural gas through venting and flaring.

- During drilling operations, Devon will utilize flares and/or combustors to capture and control natural gas, where technically feasible. If flaring is deemed technically in-feasible, Devon will employ best management practices to minimize or reduce venting to the extent possible.
- During completions operations, Devon will utilize Green Completion methods to capture gas produced during well completions that is otherwise vented or flared. If capture is technically in-feasible, flares and/or combustors will be used to capture and control flow back fluids entering into frac tanks during initial flowback. Upon indication of first measurable hydrocarbon volumes, Devon will turn operations to onsite separation vessels and flow to the gathering pipeline.
- During production operations, Devon will take every practical effort to minimize waste of natural gas through venting and flaring by:
 - Designing and constructing facilities in a manner consistent to achieve maximum capture and control of hydrocarbon liquids & produced gas
 - Utilizing a closed-loop capture system to collect and route produced gas to sales line via low pressure compression, or to a flare/combustor
 - Flaring in lieu of venting, where technically feasible
 - Utilizing auto-ignitors or continuous pilots, with thermocouples connected to Scada, to quickly detect and resolve issues related to malfunctioning flares/combustors
 - Employ the use of automatic tank gauging to minimize storage tank venting during loading events
 - Installing air-driven or electric-driven pneumatics & combustion engines, where technically feasible to minimize venting to the atmosphere
 - Confirm equipment is properly maintained and repaired through a preventative maintenance and repair program to ensure equipment meets all manufacturer specifications
 - Conduct and document AVO inspections on the frequency set forth in Part 27 to detect and repair any onsite leaks as quickly and efficiently as is feasible



VIII. Best Management Practices during Maintenance

Devon Energy Production Company, L.P. will utilize best management practices to minimize venting during active and planned maintenance activities. Devon is operating under guidance that production facilities permitted under NOI permits have no provisions to allow high pressure flaring and high pressure flaring is only allowed in disruption scenarios so long as the duration is less than eight hours. When technically feasible, flaring during maintenance activities will be utilized in lieu of venting to the atmosphere. Devon will work with third-party operators during scheduled maintenance of downstream pipeline or processing plants to address those events ahead of time to minimize venting. Actions considered include identifying alternative capture approaches or planning to temporarily reduce production or shut in the well to address these circumstances.



Devon Energy Production Company, L.P.
333 W. Sheridan Avenue
Oklahoma City, Oklahoma
73102
Phone: (405) 228-4800

WASTE MINIMIZATION PLAN

Per 89 FR 25378 - Waste Prevention, Production Subject to Royalties, and Resource Conservation, requirements:

- (1) initial oil production estimates and decline,
- (2) initial gas production estimates and decline,
- (3) certification that the operator has an executed gas sales contract to sell 100 percent of the produced oil-well gas, and
- (4) any other information demonstrating the operator's plans to avoid the waste of gas.

(1), (2) 3 year Oil and Gas decline curves: Bone Spring and Wolfcamp formation decline curves below supply Year 1, 2, 3 cumulative values for oil and gas, in range format; based on peak IP rates for oil and gas based on Devon Energy Production Company, L.P. operated wells ID post 1/2019, 10K LL norm, P90-10 ranges, annualized rates. Please refer to NGMP for table of initial oil and gas volumes.

Bone Spring

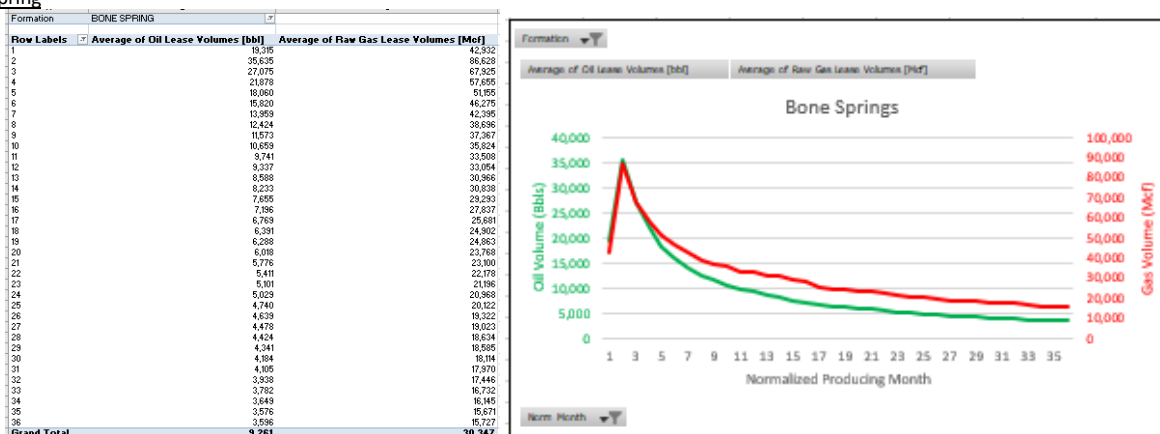

Wolfcamp

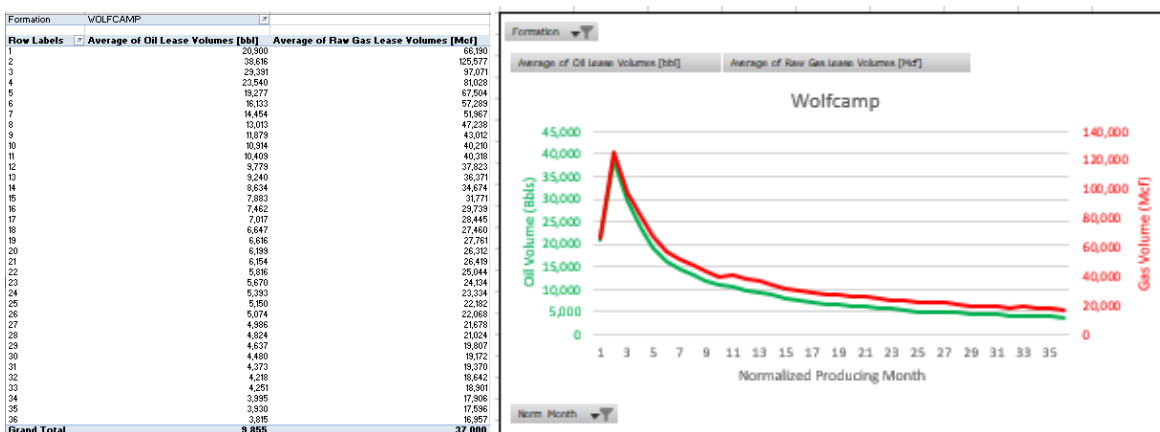

(3) Certification (NGMP Section 3 – Certification): Operator (Devon Energy Production Company, L.P.) will be able to connect the well(s) to a natural gas gathering system in the general area with sufficient capacity to transport one hundred percent of the anticipated volume of natural gas produced from the well(s) commencing on the date of first production, taking into account the current and anticipated volumes of produced natural gas from other wells connected to the pipeline gathering system;

(4) Addl waste avoidance information: Refer to NGMP Sec. VII. Operational Practices & VIII. Best Management Practices during Maintenance

Offline Cementing

Variance Request

Devon Energy requests to offline cement on intermediate strings that are set in formations shallower than the Wolfcamp. Prior to commencing offline cementing operations, the well will be monitored for any abnormal pressures and confirmed to be static. A dual manifold system (equipped with chokes) for the returns will also be utilized as a redundancy. All equipment used for offline cementing will have a minimum 5M rating to match intermediate sections' 5M BOPE requirements.

SPUD MUFFIN 31-30 125H

1. Geologic Formations

TVD of target	7674	Pilot hole depth	N/A
MD at TD:	18220	Deepest expected fresh water	

Basin

Formation	Depth (TVD) from KB	Water/Mineral Bearing/Target Zone?	Hazards*
Rustler	114		
Top of Salt	469		
Base of Salt	2544		
Lamar	2784		
Brushy Canyon	5224		
1st Bone Spring Lime	6484		
1st Bone Spring Sand	7469		

*H2S, water flows, loss of circulation, abnormal pressures, etc.

SPUD MUFFIN 31-30 125H

2. Casing Program

Hole Size	Csg. Size	Wt (PPF)	Grade	Conn	Casing Interval		Casing Interval	
					From (MD)	To (MD)	From (TVD)	To (TVD)
17 1/2	13 3/8	54 1/2	J-55	BTC	0	184	0	184
12 1/4	9 5/8	40	J-55	BTC	0	2644	0	2644
8 3/4	5 1/2	20	P110HP	CDC-HTQ	0	18220	0	7674

•All casing strings will be tested in accordance with 43 CFR 3172. Must have table for contingency casing.

3. Cementing Program (3-String Primary Design)

Casing	# Sks	TOC	Wt. (lb/gal)	Yld (ft3/sack)	Slurry Description
Surface	170	Surf	13.2	1.4	Lead: Class C Cement + additives
Int 1	263	Surf	9.0	3.3	Lead: Class C Cement + additives
	154	2144	13.2	1.4	Tail: Class H / C + additives
Int 1 Intermediate Squeeze	263	Surf	9.0	3.3	Squeeze Lead: Class C Cement + additives
	263	Surf	9.0	3.3	Lead: Class C Cement + additives
	154	2144	13.2	1.4	Tail: Class H / C + additives
Production	449	2144	9.0	3.3	Lead: Class H / C + additives
	2085	7414	13.2	1.4	Tail: Class H / C + additives

If a DV tool is ran the depth(s) will be adjusted based on hole conditions and cement volumes will be adjusted proportionally. Slurry weights will be adjusted based on estimated fracture gradient of the formation. DV tool will be set a minimum of 50 feet below previous casing and a minimum of 200 feet above current shoe. If cement is not returned to surface during the primary cement job on the surface casing string, a planned top job will be conducted immediately after completion of the primary job.

Casing String	% Excess
Surface	50%
Intermediate	30%
Production	10%

Devon Energy requests to offline cement on intermediate strings that are set in formations shallower than the Wolfcamp. Prior to commencing offline cementing operations, the well will be monitored for any abnormal pressures and confirmed to be static. A dual manifold system (equipped with chokes) for the returns will also be utilized as a redundancy. All equipment used for offline cementing will have a minimum 5M rating to match intermediate sections' 5M BOPE requirements

SPUD MUFFIN 31-30 125H

4. Pressure Control Equipment (Three String Design)

BOP installed and tested before drilling which hole?	Size?	Min. Required WP	Type	✓	Tested to:
Int 1	13-5/8"	5M	Annular	X	50% of rated working pressure
			Blind Ram	X	5M
			Pipe Ram		
			Double Ram	X	
			Other*		
Production	13-5/8"	5M	Annular	X	50% of rated working pressure
			Blind Ram	X	5M
			Pipe Ram		
			Double Ram	X	
			Other*		
			Annular (5M)		
			Blind Ram		
			Pipe Ram		
			Double Ram		
			Other*		

SPUD MUFFIN 31-30 125H

5. Mud Program (Three String Design)

Section	Type	Weight (ppg)
Surface	FW Gel	8.5-9
Intermediate	Brine	10-10.5
Production	WBM	8.5-9

Sufficient mud materials to maintain mud properties and meet minimum lost circulation and weight increase requirements will be kept on location at all times.

What will be used to monitor the loss or gain of fluid?	PVT/Pason/Visual Monitoring
---	-----------------------------

6. Logging and Testing Procedures

Logging, Coring and Testing	
X	Will run GR/CNL from TD to surface (horizontal well - vertical portion of hole). Stated logs run will be in the Completion Report and submitted to the BLM.
	No logs are planned based on well control or offset log information.
	Drill stem test? If yes, explain.
	Coring? If yes, explain.

Additional logs planned	Interval
	Resistivity
	Density
X	CBL
	Production casing
	Mud log
	KOP to TD
	PEX

7. Drilling Conditions

Condition	Specify what type and where?
BH pressure at deepest TVD	3592
Abnormal temperature	No

Mitigation measure for abnormal conditions. Describe. Lost circulation material/sweeps/mud scavengers.

Hydrogen Sulfide (H₂S) monitors will be installed prior to drilling out the surface shoe. If H₂S is detected in concentrations greater than 100 ppm, the operator will comply with the provisions of 43 CFR 3176. If Hydrogen Sulfide is encountered measured values and formations will be provided to the BLM.

N	H ₂ S is present
Y	H ₂ S plan attached.

SPUD MUFFIN 31-30 125H

8. Other facets of operation

Is this a walking operation? Potentially

- 1 If operator elects, drilling rig will batch drill the surface holes and run/cement surface casing; walking the rig to next wells on the pad.
- 2 The drilling rig will then batch drill the intermediate sections and run/cement intermediate casing; the wellbore will be isolated with a blind flange and pressure gauge installed for monitoring the well before walking to the next well.
- 3 The drilling rig will then batch drill the production hole sections on the wells with OBM, run/cement production casing, and install TA caps or tubing heads for completions.

NOTE: During batch operations the drilling rig will be moved from well to well however, it will not be removed from the pad until all wells have production casing run/cemented.

Will be pre-setting casing? Potentially

- 1 Spudder rig will move in and batch drill surface hole.
 - a. Rig will utilize fresh water based mud to drill surface hole to TD. Solids control will be handled entirely on a closed loop basis.
- 2 After drilling the surface hole section, the spudder rig will run casing and cement following all of the applicable rules and regulations (43 CFR 3172, all COAs and NMOCD regulations).
- 3 The wellhead will be installed and tested once the surface casing is cut off and the WOC time has been reached.
- 4 A blind flange with the same pressure rating as the wellhead will be installed to seal the wellbore. Pressure will be monitored with a pressure gauge installed on the wellhead.
- 5 Spudder rig operations is expected to take 4-5 days per well on a multi-well pad.
- 6 The NMOCD will be contacted and notified 24 hours prior to commencing spudder rig operations.
- 7 Drilling operations will be performed with drilling rig. At that time an approved BOP stack will be nipped up and tested on the wellhead before drilling operations commences on each well.
 - a. The NMOCD will be contacted / notified 24 hours before the drilling rig moves back on to the pad with the pre-set surface casing.

Attachments

X Directional Plan
 Other, describe

SPUD MUFFIN 31-30 125H



Well: SPUD MUFFIN 31-30 125H
County: EDDY
Wellbore: Permit Plan
Design: Permit Plan #1

Geodetic System: US State Plane 1983
Datum: North American Datum 1927
Ellipsoid: Clarke 1866
Zone: 3001 - NM East (NAD83)

MD	INC	AZI	TVD	NS	EW	VS	DLS	Comment
(ft)	(°)	(°)	(ft)	(ft)	(ft)	(ft)	(°/100ft)	
0.00	0.00	0.00	0.00	0.00	0.00	0.00	0.00	SHL
2000.00	0.00	114.98	2000.00	0.00	0.00	0.00	0.00	Start Tangent
3400.00	28.00	114.98	3344.94	-141.61	303.96	-95.00	2.00	Hold Tangent
5682.86	28.00	114.98	5360.58	-594.21	1275.44	-398.64	0.00	Drop to Vertical
7082.86	0.00	114.98	6705.52	-735.82	1579.41	-493.65	2.00	Hold Vertical
7414.39	0.00	359.35	7037.05	-735.82	1579.41	-493.65	0.00	KOP
8310.64	89.62	359.35	7610.00	-166.66	1572.91	68.27	10.00	Landing Point
18220.31	89.62	359.35	7675.00	9742.16	1459.72	9850.91	0.00	BHL

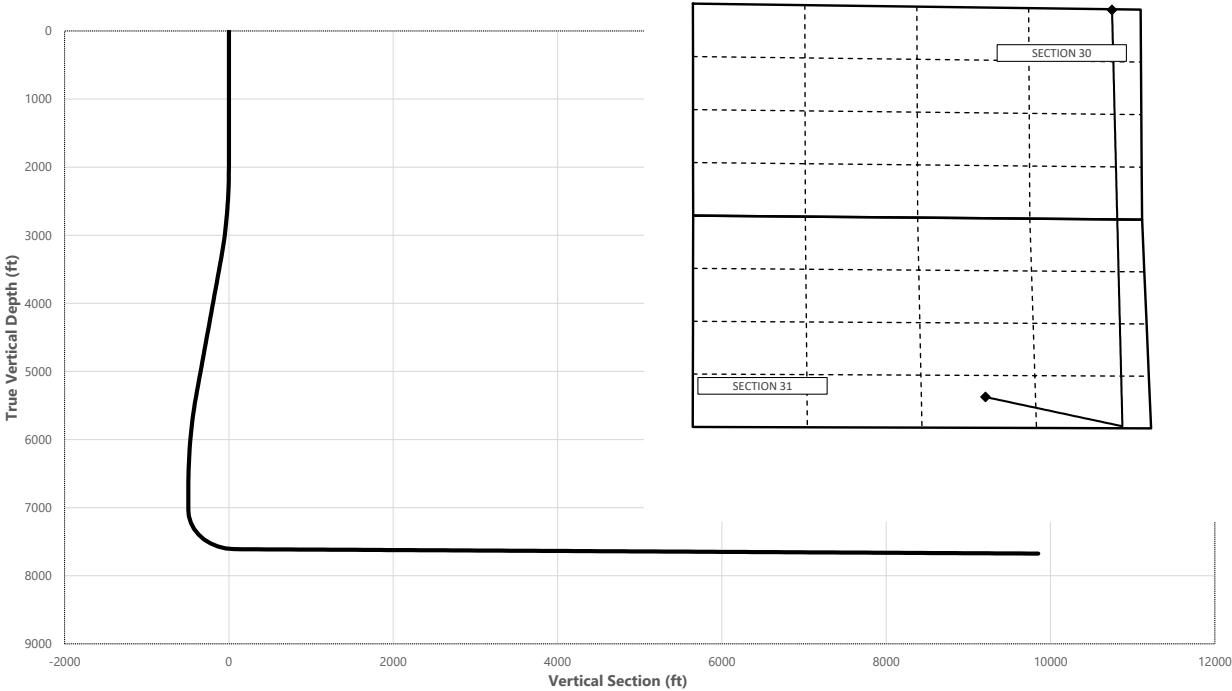

Key Depths	MD	TVD
	(ft)	(ft)
Rustler	114.00	114.00
Top of Salt	469.00	469.00
Base of Salt	2547.32	2544.00
Lamar	2794.13	2784.00
Brushy Canyon	5528.17	5224.00
1st Bone Spring Lime	6861.12	6484.00
1st Bone Spring Sand / Point of Penetration	7903.68	7469.00
exit	18140.31	7674.49

SHL
KOP
Point of Penetration
Exit
BHL

MD	TVD	Lat	Long	Section Footages
(ft)	(ft)	(°)	(°)	
0.00	0.00	32.2563	-104.0215	775' FSL, 1895' FEL of Sec 31 in T23SS, R29EE
7414.39	7037.05	32.2543	-104.0163	50' FSL, 330' FEL of Sec 31 in T23SS, R29EE
7903.68	7469.00	32.2545	-104.0163	100' FSL, 330' FEL of Sec 31 in T23SS, R29EE
18140.31	7674.49	32.2829	-104.0166	100' FNL, 330' FEL of Sec 30 in T23SS, R29EE
18220.31	7675.00	32.2830	-104.0167	20' FNL, 330' FEL of Sec 30 in T23SS, R29EE

	Y	X	MD
KOP	456401	639339	7414.39

SPUD MUFFIN 31-30 125H



Well: SPUD MUFFIN 31-30 125H
 County: EDDY
 Wellbore: Permit Plan
 Design: Permit Plan #1

Geodetic System: US State Plane 1983
 Datum: North American Datum 1927
 Ellipsoid: Clarke 1866
 Zone: 3001 - NM East (NAD83)

MD (ft)	INC (°)	AZI (°)	TVD (ft)	NS (ft)	EW (ft)	VS (ft)	DLS (°/100ft)	Comment
0.00	0.00	0.00	0.00	0.00	0.00	0.00	0.00	SHL
100.00	0.00	114.98	100.00	0.00	0.00	0.00	0.00	
114.00	0.00	114.98	114.00	0.00	0.00	0.00	0.00	Rustler
200.00	0.00	114.98	200.00	0.00	0.00	0.00	0.00	
300.00	0.00	114.98	300.00	0.00	0.00	0.00	0.00	
400.00	0.00	114.98	400.00	0.00	0.00	0.00	0.00	
469.00	0.00	114.98	469.00	0.00	0.00	0.00	0.00	Top of Salt
500.00	0.00	114.98	500.00	0.00	0.00	0.00	0.00	
600.00	0.00	114.98	600.00	0.00	0.00	0.00	0.00	
700.00	0.00	114.98	700.00	0.00	0.00	0.00	0.00	
800.00	0.00	114.98	800.00	0.00	0.00	0.00	0.00	
900.00	0.00	114.98	900.00	0.00	0.00	0.00	0.00	
1000.00	0.00	114.98	1000.00	0.00	0.00	0.00	0.00	
1100.00	0.00	114.98	1100.00	0.00	0.00	0.00	0.00	
1200.00	0.00	114.98	1200.00	0.00	0.00	0.00	0.00	
1300.00	0.00	114.98	1300.00	0.00	0.00	0.00	0.00	
1400.00	0.00	114.98	1400.00	0.00	0.00	0.00	0.00	
1500.00	0.00	114.98	1500.00	0.00	0.00	0.00	0.00	
1600.00	0.00	114.98	1600.00	0.00	0.00	0.00	0.00	
1700.00	0.00	114.98	1700.00	0.00	0.00	0.00	0.00	
1800.00	0.00	114.98	1800.00	0.00	0.00	0.00	0.00	
1900.00	0.00	114.98	1900.00	0.00	0.00	0.00	0.00	
2000.00	0.00	114.98	2000.00	0.00	0.00	0.00	0.00	Start Tangent
2100.00	2.00	114.98	2099.98	-0.74	1.58	-0.49	2.00	
2200.00	4.00	114.98	2199.84	-2.95	6.33	-1.98	2.00	
2300.00	6.00	114.98	2299.45	-6.63	14.23	-4.45	2.00	
2400.00	8.00	114.98	2398.70	-11.77	25.27	-7.90	2.00	
2500.00	10.00	114.98	2497.47	-18.38	39.45	-12.33	2.00	
2547.32	10.95	114.98	2544.00	-22.01	47.25	-14.77	2.00	Base of Salt
2600.00	12.00	114.98	2595.62	-26.44	56.75	-17.74	2.00	
2700.00	14.00	114.98	2693.06	-35.94	77.14	-24.11	2.00	
2794.13	15.88	114.98	2784.00	-46.18	99.13	-30.99	2.00	Lamar
2800.00	16.00	114.98	2789.64	-46.87	100.60	-31.44	2.00	
2900.00	18.00	114.98	2885.27	-59.21	127.10	-39.72	2.00	
3000.00	20.00	114.98	2979.82	-72.96	156.61	-48.95	2.00	
3100.00	22.00	114.98	3073.17	-88.09	189.09	-59.10	2.00	
3200.00	24.00	114.98	3165.21	-104.59	224.51	-70.17	2.00	
3300.00	26.00	114.98	3255.84	-122.44	262.81	-82.14	2.00	
3400.00	28.00	114.98	3344.94	-141.61	303.96	-95.00	2.00	Hold Tangent
3500.00	28.00	114.98	3433.23	-161.44	346.52	-108.31	0.00	
3600.00	28.00	114.98	3521.53	-181.26	389.07	-121.61	0.00	
3700.00	28.00	114.98	3609.82	-201.09	431.63	-134.91	0.00	
3800.00	28.00	114.98	3698.12	-220.91	474.18	-148.21	0.00	
3900.00	28.00	114.98	3786.41	-240.74	516.74	-161.51	0.00	
4000.00	28.00	114.98	3874.71	-260.57	559.30	-174.81	0.00	
4100.00	28.00	114.98	3963.00	-280.39	601.85	-188.11	0.00	
4200.00	28.00	114.98	4051.30	-300.22	644.41	-201.41	0.00	
4300.00	28.00	114.98	4139.59	-320.04	686.96	-214.71	0.00	
4400.00	28.00	114.98	4227.88	-339.87	729.52	-228.01	0.00	
4500.00	28.00	114.98	4316.18	-359.69	772.07	-241.32	0.00	
4600.00	28.00	114.98	4404.47	-379.52	814.63	-254.62	0.00	
4700.00	28.00	114.98	4492.77	-399.35	857.18	-267.92	0.00	
4800.00	28.00	114.98	4581.06	-419.17	899.74	-281.22	0.00	
4900.00	28.00	114.98	4669.36	-439.00	942.29	-294.52	0.00	
5000.00	28.00	114.98	4757.65	-458.82	984.85	-307.82	0.00	
5100.00	28.00	114.98	4845.95	-478.65	1027.41	-321.12	0.00	
5200.00	28.00	114.98	4934.24	-498.47	1069.96	-334.42	0.00	
5300.00	28.00	114.98	5022.54	-518.30	1112.52	-347.72	0.00	
5400.00	28.00	114.98	5110.83	-538.13	1155.07	-361.02	0.00	
5500.00	28.00	114.98	5199.13	-557.95	1197.63	-374.33	0.00	
5528.17	28.00	114.98	5224.00	-563.54	1209.62	-378.07	0.00	Brushy Canyon
5600.00	28.00	114.98	5287.42	-577.78	1240.18	-387.63	0.00	
5682.86	28.00	114.98	5360.58	-594.21	1275.44	-398.64	0.00	Drop to Vertical
5700.00	27.66	114.98	5375.74	-597.59	1282.70	-400.92	2.00	
5800.00	25.66	114.98	5465.11	-616.53	1323.36	-413.63	2.00	
5900.00	23.66	114.98	5555.98	-634.15	1361.18	-425.45	2.00	
6000.00	21.66	114.98	5648.26	-650.42	1396.09	-436.36	2.00	
6100.00	19.66	114.98	5741.83	-665.31	1428.07	-446.35	2.00	
6200.00	17.66	114.98	5836.57	-678.82	1457.07	-455.42	2.00	
6300.00	15.66	114.98	5932.37	-690.93	1483.05	-463.54	2.00	

SPUD MUFFIN 31-30 125H



Well: SPUD MUFFIN 31-30 125H
County: EDDY
Wellbore: Permit Plan
Design: Permit Plan #1

Geodetic System: US State Plane 1983
Datum: North American Datum 1927
Ellipsoid: Clarke 1866
Zone: 3001 - NM East (NAD83)

MD (ft)	INC (°)	AZI (°)	TVD (ft)	NS (ft)	EW (ft)	VS (ft)	DLS (°/100ft)	Comment
6400.00	13.66	114.98	6029.11	-701.61	1505.98	-470.71	2.00	
6500.00	11.66	114.98	6126.67	-710.86	1525.85	-476.91	2.00	
6600.00	9.66	114.98	6224.94	-718.67	1542.61	-482.15	2.00	
6700.00	7.66	114.98	6323.80	-725.03	1556.25	-486.42	2.00	
6800.00	5.66	114.98	6423.12	-729.93	1566.76	-489.70	2.00	
6861.12	4.43	114.98	6484.00	-732.20	1571.63	-491.22	2.00	1st Bone Spring Lime
6900.00	3.66	114.98	6522.78	-733.35	1574.12	-492.00	2.00	
7000.00	1.66	114.98	6622.67	-735.31	1578.32	-493.31	2.00	
7082.86	0.00	114.98	6705.52	-735.82	1579.41	-493.65	2.00	Hold Vertical
7100.00	0.00	359.35	6722.66	-735.82	1579.41	-493.65	0.00	
7200.00	0.00	359.35	6822.66	-735.82	1579.41	-493.65	0.00	
7300.00	0.00	359.35	6922.66	-735.82	1579.41	-493.65	0.00	
7400.00	0.00	359.35	7022.66	-735.82	1579.41	-493.65	0.00	
7414.39	0.00	359.35	7037.05	-735.82	1579.41	-493.65	0.00	KOP
7500.00	8.56	359.35	7122.34	-729.44	1579.33	-487.35	10.00	
7600.00	18.56	359.35	7219.43	-706.02	1579.07	-464.24	10.00	
7700.00	28.56	359.35	7310.98	-666.10	1578.61	-424.83	10.00	
7800.00	38.56	359.35	7394.20	-610.89	1577.98	-370.32	10.00	
7900.00	48.56	359.35	7466.58	-542.07	1577.19	-302.38	10.00	
7903.68	48.93	359.35	7469.00	-539.31	1577.16	-299.65	10.00	1st Bone Spring Sand / Point of Penetration
8000.00	58.56	359.35	7525.90	-461.73	1576.27	-223.06	10.00	
8100.00	68.56	359.35	7570.37	-372.31	1575.25	-134.78	10.00	
8200.00	78.56	359.35	7598.63	-276.53	1574.16	-40.21	10.00	
8300.00	88.56	359.35	7609.83	-177.29	1573.02	57.76	10.00	
8310.64	89.62	359.35	7610.00	-166.66	1572.91	68.27	10.00	Landing Point
8400.00	89.62	359.35	7610.59	-77.30	1571.88	156.48	0.00	
8500.00	89.62	359.35	7611.24	22.69	1570.74	255.20	0.00	
8600.00	89.62	359.35	7611.90	122.68	1569.60	353.92	0.00	
8700.00	89.62	359.35	7612.55	222.67	1568.46	452.63	0.00	
8800.00	89.62	359.35	7613.21	322.67	1567.31	551.35	0.00	
8900.00	89.62	359.35	7613.87	422.66	1566.17	650.07	0.00	
9000.00	89.62	359.35	7614.52	522.65	1565.03	748.79	0.00	
9100.00	89.62	359.35	7615.18	622.64	1563.89	847.51	0.00	
9200.00	89.62	359.35	7615.83	722.63	1562.74	946.22	0.00	
9300.00	89.62	359.35	7616.49	822.62	1561.60	1044.94	0.00	
9400.00	89.62	359.35	7617.15	922.61	1560.46	1143.66	0.00	
9500.00	89.62	359.35	7617.80	1022.60	1559.31	1242.38	0.00	
9600.00	89.62	359.35	7618.46	1122.60	1558.17	1341.10	0.00	
9700.00	89.62	359.35	7619.12	1222.59	1557.03	1439.81	0.00	
9800.00	89.62	359.35	7619.77	1322.58	1555.89	1538.53	0.00	
9900.00	89.62	359.35	7620.43	1422.57	1554.74	1637.25	0.00	
10000.00	89.62	359.35	7621.08	1522.56	1553.60	1735.97	0.00	
10100.00	89.62	359.35	7621.74	1622.55	1552.46	1834.69	0.00	
10200.00	89.62	359.35	7622.40	1722.54	1551.32	1933.40	0.00	
10300.00	89.62	359.35	7623.05	1822.54	1550.17	2032.12	0.00	
10400.00	89.62	359.35	7623.71	1922.53	1549.03	2130.84	0.00	
10500.00	89.62	359.35	7624.36	2022.52	1547.89	2229.56	0.00	
10600.00	89.62	359.35	7625.02	2122.51	1546.74	2328.28	0.00	
10700.00	89.62	359.35	7625.68	2222.50	1545.60	2427.00	0.00	
10800.00	89.62	359.35	7626.33	2322.49	1544.46	2525.71	0.00	
10900.00	89.62	359.35	7626.99	2422.48	1543.32	2624.43	0.00	
11000.00	89.62	359.35	7627.64	2522.47	1542.17	2723.15	0.00	
11100.00	89.62	359.35	7628.30	2622.47	1541.03	2821.87	0.00	
11200.00	89.62	359.35	7628.96	2722.46	1539.89	2920.59	0.00	
11300.00	89.62	359.35	7629.61	2822.45	1538.75	3019.30	0.00	
11400.00	89.62	359.35	7630.27	2922.44	1537.60	3118.02	0.00	
11500.00	89.62	359.35	7630.92	3022.43	1536.46	3216.74	0.00	
11600.00	89.62	359.35	7631.58	3122.42	1535.32	3315.46	0.00	
11700.00	89.62	359.35	7632.24	3222.41	1534.18	3414.18	0.00	
11800.00	89.62	359.35	7632.89	3322.40	1533.03	3512.89	0.00	
11900.00	89.62	359.35	7633.55	3422.40	1531.89	3611.61	0.00	
12000.00	89.62	359.35	7634.20	3522.39	1530.75	3710.33	0.00	
12100.00	89.62	359.35	7634.86	3622.38	1529.60	3809.05	0.00	
12200.00	89.62	359.35	7635.52	3722.37	1528.46	3907.77	0.00	
12300.00	89.62	359.35	7636.17	3822.36	1527.32	4006.48	0.00	
12400.00	89.62	359.35	7636.83	3922.35	1526.18	4105.20	0.00	
12500.00	89.62	359.35	7637.48	4022.34	1525.03	4203.92	0.00	
12600.00	89.62	359.35	7638.14	4122.34	1523.89	4302.64	0.00	
12700.00	89.62	359.35	7638.80	4222.33	1522.75	4401.36	0.00	
12800.00	89.62	359.35	7639.45	4322.32	1521.61	4500.08	0.00	

SPUD MUFFIN 31-30 125H



Well: SPUD MUFFIN 31-30 125H
County: EDDY
Wellbore: Permit Plan
Design: Permit Plan #1

Geodetic System: US State Plane 1983
Datum: North American Datum 1927
Ellipsoid: Clarke 1866
Zone: 3001 - NM East (NAD83)

MD (ft)	INC (°)	AZI (°)	TVD (ft)	NS (ft)	EW (ft)	VS (ft)	DLS (°/100ft)	Comment
12900.00	89.62	359.35	7640.11	4422.31	1520.46	4598.79	0.00	
13000.00	89.62	359.35	7640.76	4522.30	1519.32	4697.51	0.00	
13100.00	89.62	359.35	7641.42	4622.29	1518.18	4796.23	0.00	
13200.00	89.62	359.35	7642.08	4722.28	1517.03	4894.95	0.00	
13300.00	89.62	359.35	7642.73	4822.27	1515.89	4993.67	0.00	
13400.00	89.62	359.35	7643.39	4922.27	1514.75	5092.38	0.00	
13500.00	89.62	359.35	7644.05	5022.26	1513.61	5191.10	0.00	
13600.00	89.62	359.35	7644.70	5122.25	1512.46	5289.82	0.00	
13700.00	89.62	359.35	7645.36	5222.24	1511.32	5388.54	0.00	
13800.00	89.62	359.35	7646.01	5322.23	1510.18	5487.26	0.00	
13900.00	89.62	359.35	7646.67	5422.22	1509.04	5585.97	0.00	
14000.00	89.62	359.35	7647.33	5522.21	1507.89	5684.69	0.00	
14100.00	89.62	359.35	7647.98	5622.21	1506.75	5783.41	0.00	
14200.00	89.62	359.35	7648.64	5722.20	1505.61	5882.13	0.00	
14300.00	89.62	359.35	7649.29	5822.19	1504.47	5980.85	0.00	
14400.00	89.62	359.35	7649.95	5922.18	1503.32	6079.56	0.00	
14500.00	89.62	359.35	7650.61	6022.17	1502.18	6178.28	0.00	
14600.00	89.62	359.35	7651.26	6122.16	1501.04	6277.00	0.00	
14700.00	89.62	359.35	7651.92	6222.15	1499.89	6375.72	0.00	
14800.00	89.62	359.35	7652.57	6322.14	1498.75	6474.44	0.00	
14900.00	89.62	359.35	7653.23	6422.14	1497.61	6573.16	0.00	
15000.00	89.62	359.35	7653.89	6522.13	1496.47	6671.87	0.00	
15100.00	89.62	359.35	7654.54	6622.12	1495.32	6770.59	0.00	
15200.00	89.62	359.35	7655.20	6722.11	1494.18	6869.31	0.00	
15300.00	89.62	359.35	7655.85	6822.10	1493.04	6968.03	0.00	
15400.00	89.62	359.35	7656.51	6922.09	1491.90	7066.75	0.00	
15500.00	89.62	359.35	7657.17	7022.08	1490.75	7165.46	0.00	
15600.00	89.62	359.35	7657.82	7122.08	1489.61	7264.18	0.00	
15700.00	89.62	359.35	7658.48	7222.07	1488.47	7362.90	0.00	
15800.00	89.62	359.35	7659.13	7322.06	1487.32	7461.62	0.00	
15900.00	89.62	359.35	7659.79	7422.05	1486.18	7560.34	0.00	
16000.00	89.62	359.35	7660.45	7522.04	1485.04	7659.05	0.00	
16100.00	89.62	359.35	7661.10	7622.03	1483.90	7757.77	0.00	
16200.00	89.62	359.35	7661.76	7722.02	1482.75	7856.49	0.00	
16300.00	89.62	359.35	7662.41	7822.01	1481.61	7955.21	0.00	
16400.00	89.62	359.35	7663.07	7922.01	1480.47	8053.93	0.00	
16500.00	89.62	359.35	7663.73	8022.00	1479.33	8152.64	0.00	
16600.00	89.62	359.35	7664.38	8121.99	1478.18	8251.36	0.00	
16700.00	89.62	359.35	7665.04	8221.98	1477.04	8350.08	0.00	
16800.00	89.62	359.35	7665.70	8321.97	1475.90	8448.80	0.00	
16900.00	89.62	359.35	7666.35	8421.96	1474.75	8547.52	0.00	
17000.00	89.62	359.35	7667.01	8521.95	1473.61	8646.23	0.00	
17100.00	89.62	359.35	7667.66	8621.94	1472.47	8744.95	0.00	
17200.00	89.62	359.35	7668.32	8721.94	1471.33	8843.67	0.00	
17300.00	89.62	359.35	7668.98	8821.93	1470.18	8942.39	0.00	
17400.00	89.62	359.35	7669.63	8921.92	1469.04	9041.11	0.00	
17500.00	89.62	359.35	7670.29	9021.91	1467.90	9139.83	0.00	
17600.00	89.62	359.35	7670.94	9121.90	1466.76	9238.54	0.00	
17700.00	89.62	359.35	7671.60	9221.89	1465.61	9337.26	0.00	
17800.00	89.62	359.35	7672.26	9321.88	1464.47	9435.98	0.00	
17900.00	89.62	359.35	7672.91	9421.88	1463.33	9534.70	0.00	
18000.00	89.62	359.35	7673.57	9521.87	1462.19	9633.42	0.00	
18100.00	89.62	359.35	7674.22	9621.86	1461.04	9732.13	0.00	
18140.31	89.62	359.35	7674.49	9662.17	1460.58	9771.93	0.00	exit
18200.00	89.62	359.35	7674.88	9721.85	1459.90	9830.85	0.00	
18220.31	89.62	359.35	7675.00	9742.16	1459.72	9850.91	0.00	BHL



Devon Energy
333 West Sheridan Avenue
Oklahoma City, Oklahoma 73102-5015

Hydrogen Sulfide (H₂S) Contingency Plan

For

Spud Muffin 31-30 125H

**Sec-31, T-23S, R-29E
775' FSL & 1895' FEL
LAT. = 32.2563596° N (NAD83)
LONG = 104.0214105° W**

Eddy County, NM

Spud Muffin 31-30 125H

This is an open drilling site. H₂S monitoring equipment and emergency response equipment will be used within 500' of zones known to contain H₂S, including warning signs, wind indicators and H₂S monitors.

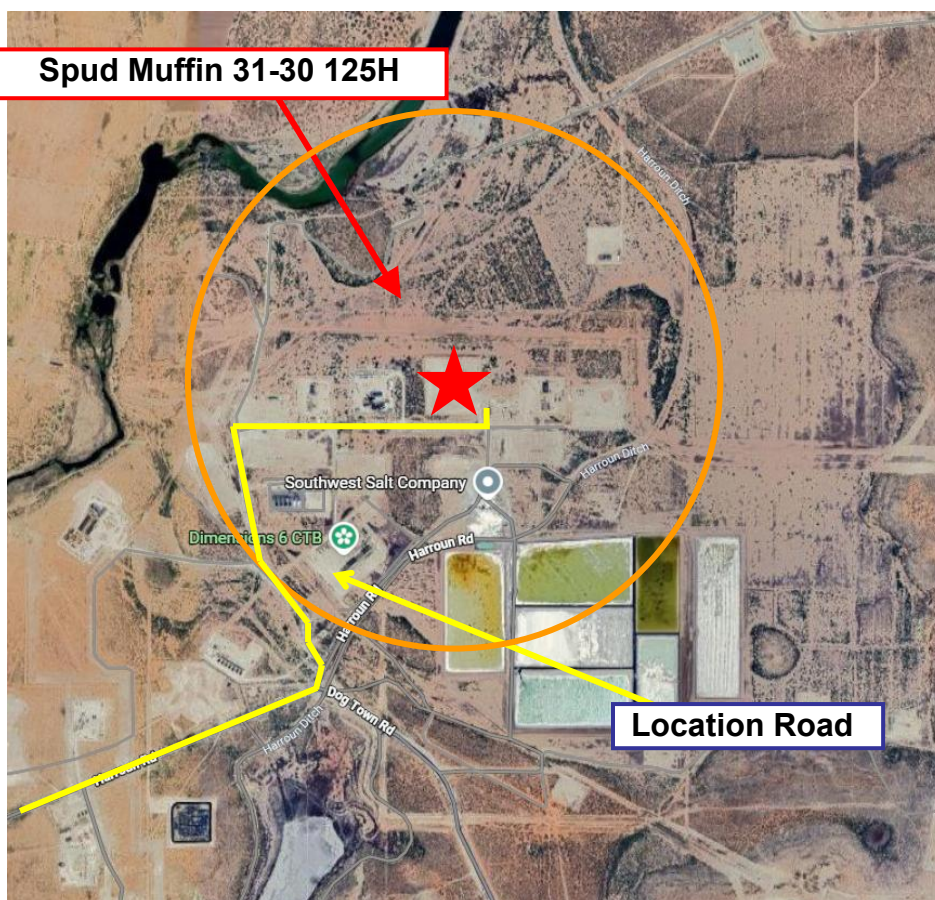
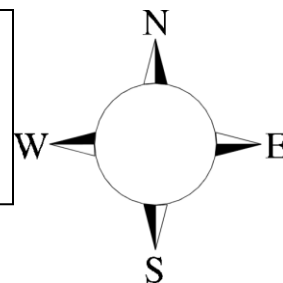

Assumed 100 ppm ROE = 3000' (Radius of Exposure)
100 ppm H₂S concentration shall trigger activation of this plan.

Escape

Crews shall escape upwind of escaping gas in the event of an emergency release of gas. Escape can be facilitated from the location entrance road. Crews should then block the entrance to the location from the lease road so as not to allow anyone traversing into a hazardous area. The blockade should be at a safe distance outside of the ROE. There are no homes or buildings in or near the ROE.

Assumed 100 ppm ROE = 3000'

100 ppm H₂S concentration shall trigger activation of this plan.

Emergency Procedures

In the event of a release of gas containing H₂S, the first responder(s) must

- Isolate the area and prevent entry by other persons into the 100 ppm ROE.
- Evacuate any public places encompassed by the 100 ppm ROE.
- Be equipped with H₂S monitors and air packs in order to control the release.
- Use the "buddy system" to ensure no injuries occur during the response
- Take precautions to avoid personal injury during this operation.
- Contact operator and/or local officials to aid in operation. See list of phone numbers attached.
- Have received training in the
 - Detection of H₂S, and
 - Measures for protection against the gas, and
 - Equipment used for protection and emergency response.

Ignition of Gas Source

Should control of the well be considered lost and ignition considered, take care to protect against exposure to Sulfur Dioxide (SO₂). Intentional ignition must be coordinated with the NMOCD and local officials. Additionally the NM State Highway Police may become involved. NM State Police shall be the Incident Command on scene of any major release. Take care to protect downwind whenever there is an ignition of the gas

Characteristics of H₂S and SO₂

Common Name	Chemical Formula	Specific Gravity	Threshold Limit	Hazardous Limit	Lethal Concentration
Hydrogen Sulfide	H₂S	1.189 Air = 1	10 ppm	100 ppm/hr	600 ppm
Sulfur Dioxide	SO₂	2.21 Air = 1	2 ppm	N/A	1000 ppm

Contacting Authorities

Devon Energy Corp. personnel must liaison with local and state agencies to ensure a proper response to a major release. Additionally, the OCD must be notified of the release as soon as possible but no later than 4 hours. Agencies will ask for information such as type and volume of release, wind direction, location of release, etc. Be prepared with all information available. The following call list of essential and potential responders has been prepared for use during a release. Devon Energy Corp. Company response must be in coordination with the State of New Mexico's 'Hazardous Materials Emergency Response Plan' (HMER)

Hydrogen Sulfide Drilling Operation Plan

I. HYDROGEN SULFIDE (H₂S) TRAINING

All personnel, whether regularly assigned, contracted, or employed on an unscheduled basis, will receive training from a qualified instructor in the following areas prior to commencing drilling operations on this well:

1. The hazards and characteristics of hydrogen sulfide (H₂S)
2. The proper use and maintenance of personal protective equipment and life support systems.
3. The proper use of H₂S detectors, alarms, warning systems, briefing areas, evacuation procedures, and prevailing winds.
4. The proper techniques for first aid and rescue procedures.

In addition, supervisory personnel will be trained in the following areas:

1. The effects of H₂S metal components. If high tensile tubulars are to be used, personnel will be trained in their special maintenance requirements.
2. Corrective action and shut-in procedures when drilling or reworking a well and blowout prevention and well control procedures.
3. The contents and requirements of the H₂S Drilling Operations Plan.

There will be weekly H₂S and well control drills for all personnel in each crew.

II. HYDROGEN SULFIDE TRAINING

Note: All H₂S safety equipment and systems will be installed, tested, and operational when drilling reaches a depth of 500 feet above, or three days prior to penetrating the first zone containing or reasonably expected to contain H₂S.

1. Well Control Equipment

- A. Flare line
- B. Choke manifold – Remotely Operated
- C. Blind rams and pipe rams to accommodate all pipe sizes with properly sized closing unit
- D. Auxiliary equipment may include if applicable: annular preventer and rotating head.

E. Mud/Gas Separator

2. Protective equipment for essential personnel:

30-minute SCBA units located at briefing areas, as indicated on well site diagram, with escape units available in the top doghouse. As it may be difficult to communicate audibly while wearing these units, hand signals shall be utilized.

Fire extinguishers are located at various locations around the rig. First Aid supplies are located in the top doghouse and the rig manager's office.

3. H₂S detection and monitoring equipment:

Portable H₂S monitors positioned on location for best coverage and response. These units have warning lights which activate when H₂S levels reach 10 ppm and audible sirens which activate at 10 ppm. Sensor locations:

- Bell nipple
- Possum Belly/Shale shaker
- Rig floor
- Choke manifold
- Cellar

Visual warning systems:

- A. Wind direction indicators as shown on well site diagram
- B. Caution/ Danger signs shall be posted on roads providing direct access to locations. Signs will be painted a high visibility yellow with black lettering of sufficient size to be reasonable distance from the immediate location. Bilingual signs will be used when appropriate.

4. Mud program:

The mud program has been designed to minimize the volume of H₂S circulated to surface. Proper mud weight, safe drilling practices and the use of H₂S scavengers will minimize hazards when penetrating H₂S bearing zones.

5. Metallurgy:

- A. All drill strings, casings, tubing, wellhead, blowout preventer, drilling spool, kill lines, choke manifold lines, and valves shall be H₂S trim.
- B. All elastomers used for packing and seals shall be H₂S trim.

6. Communication:

- A. Company personnel have/use cellular telephones in the field.
- B. Land line (telephone) communications at Office

7. Well testing:

- A. Drill stem testing will be performed with a minimum number of personnel in the immediate vicinity, which are necessary to safety and adequately conduct the test. The drill stem testing will be conducted during daylight hours and formation fluids will not be flowed to the surface. All drill-stem-testing operations conducted in an H₂S environment will use the closed chamber method of testing.
- B. There will be no drill stem testing.

<u>Devon Energy Corp. Company Call List</u>			
Employee/Company Contact Representative	Position	Phone Number	After Hours Number
Jonathan Fisher (North)	Drilling Manager	832-967-7912	
Jason Hildebrand (South)	Drilling Manager	405-552-6514	
Rich Downey	Drilling VP	405-228-2415	
Josh Harvey	EHS Manager	405-228-2440	918-500-5536
Laura Wright	EHS Supervisor	405-552-5334	832-969-8145
Robert Glover	EHS Professional	575-703-5712	575-703-5712
Lane Frank	Lead EHS	580-579-7052	580-579-7052
Rickey Porter	Lead EHS	903-720-8315	903-720-8315
Ronnie Handy	Lead EHS	918-839-2046	918-839-2046
Brock Vise	Lead EHS	918-413-3291	918-413-3291

Agency Call List		
<u>Lea County (575)</u>	Hobbs	
	Lea County Communication Authority	397-9265
	State Police	885-3138
	City Police	397-9265
	Sheriff's Office	396-3611
	Ambulance	911
	Fire Department	397-9308
	LEPC (Local Emergency Planning Committee)	393-2870
	NMOCD	393-6161
	US Bureau of Land Management (Closed)	393-0002
<u>Eddy County (575)</u>	Carlsbad	
	State Police	885-3137
	City Police	885-2111
	Sheriff's Office	887-7551
	Ambulance	911
	Fire Department	885-3125
	LEPC (Local Emergency Planning Committee)	887-3798
	US Bureau of Land Management	234-5972
	NM Emergency Response Commission (Santa Fe)	(505) 476-9600
	24 HR	(505) 827-9126
	National Emergency Response Center	(800) 424-8802
	National Pollution Control Center: Direct	(703) 872-6000
	For Oil Spills	(800) 280-7118
	Emergency Services	
	Wild Well Control	(281) 784-4700
	Cudd Pressure Control	(915) 699-0139 (915) 563-3356
	Halliburton	(575) 746-2757
	B. J. Services	(575) 746-3569
<u>Give GPS position:</u>	Native Air – Emergency Helicopter – Hobbs	(575) 347-9836
	For Air Ambulance - Eddy County Dispatch	(575)-616-7155
	For Air Ambulance - Lea County (LCCA)	(575)-397-9265
	Poison Control (24/7)	(800) 222-1222
	Oil & Gas Pipeline 24 Hour Service	(800) 364-4366
	NOAA – Website - www.nhc.noaa.gov	
	National Pollution Control Center	202-795-6958
	NPCC – Oil Spills	800-280-7118

Prevailing Wind
Direction S, SW

