

U.S. Department of the Interior
BUREAU OF LAND MANAGEMENT

Well Name: NW CHA CHA	Well Location: T29N / R14W / SEC 20 / NENE / 36.71724 / -108.32452	County or Parish/State: SAN JUAN / NM
Well Number: 11	Type of Well: OTHER	Allottee or Tribe Name: SHIPROCK
Lease Number: 14206032200A	Unit or CA Name:	Unit or CA Number:
US Well Number: 3004508142	Operator: HILCORP ENERGY COMPANY	

Subsequent Report

Sundry ID: 2875897

Type of Submission: Subsequent Report

Type of Action: Plug and Abandonment

Date Sundry Submitted: 09/26/2025

Time Sundry Submitted: 05:22

Date Operation Actually Began: 09/24/2025

Actual Procedure: Hilcorp Energy Company has plugged and abandoned the subject well on 9/25/2025 per the attached daily reports.

SR Attachments

Actual Procedure

NW_CHA_CHA_UNIT_11_SR_P_A_BLM_Submitted_20250926052221.pdf

Well Name: NW CHA CHA

Well Location: T29N / R14W / SEC 20 /
NENE / 36.71724 / -108.32452County or Parish/State: SAN
JUAN / NM

Well Number: 11

Type of Well: OTHER

Allottee or Tribe Name:
SHIPROCK

Lease Number: 14206032200A

Unit or CA Name:

Unit or CA Number:

US Well Number: 3004508142

Operator: HILCORP ENERGY
COMPANY**Operator**

I certify that the foregoing is true and correct. Title 18 U.S.C. Section 1001 and Title 43 U.S.C. Section 1212, make it a crime for any person knowingly and willfully to make to any department or agency of the United States any false, fictitious or fraudulent statements or representations as to any matter within its jurisdiction. Electronic submission of Sundry Notices through this system satisfies regulations requiring a

Operator Electronic Signature: PRISCILLA SHORTY

Signed on: SEP 26, 2025 05:22 AM

Name: HILCORP ENERGY COMPANY

Title: Regulatory Technician

Street Address: 382 ROAD 3100

City: AZTEC

State: NM

Phone: (505) 324-5188

Email address: PSHORTY@HILCORP.COM

Field

Representative Name:

Street Address:

City:

State:

Zip:

Phone:

Email address:

BLM Point of Contact

BLM POC Name: KENNETH G RENNICK

BLM POC Title: Petroleum Engineer

BLM POC Phone: 5055647742

BLM POC Email Address: krennick@blm.gov

Disposition: Accepted

Disposition Date: 09/26/2025

Signature: Kenneth Rennick

NW CHA CHA UNIT 11

30.045.08142

PLUG AND ABANDONMENT

9/24/2025 - RU RIG & PUMPING EQUIP. CK PSI: TBG-105#, CSG-105#, BH-5#. BDW 10 MINS X OVER TO ROD EQUIP. WORK RODS FREE. LD 21 3/4" GUIDED RODS, 3 SB, 1 ROD PUMP. FT BOP. ND WH. NU BOP. RU RF & TBG EQUIP. WORK DOGS FREE ON WH. PULL HANGER. LD 15 JTS 2 3/8" J55 TBG. END OF TBG IN BAD SHAPE, HOLES & PARTED @ JT #16. (6 JTS LEFT IN HOLES). SWAP FLOATS. TALLY, RABBIT & PUP. RIH 5.5" SM. TAG TOF @ 655'. TOO H LD SM. TIH W/ 5.5" CR. (TROUBLE SETTING CR) S&R CR @ 625'+/- . LOAD CSG W/ 16 BBLS FW. PUMP 20 TOTAL. **PLUG #1 FROM 625' - 410' (215') (2 3/8"X5.5") M&P 25 SKS CLASS G, 15.8PPG, 1.15YIELD. 5.1BLSRY. 2.9MIX, 1.9DIS, 2%CAL.** LD TOC. NO REVERSE. TOO H, SIW, SDFN. **VAL JEAN, NAVAJO NATION REP, ON LOCATION.**

9/25/2025 - CK PSI; TBG-0#, CSG-0#, BH-0#. BDW 0 MINS. PUP. **TAG TOC @ 407'.** (NN REP APPROVED TAG) PSI TEST CSG TO 600# PSI FOR 30 MINS. TEST OK. LD TBG TO PLUG #2. **PLUG #2 FROM 267'- 0' (2 3/8"X5.5") M&P 28 SKS CLASS G, 15.8PPG, 1.15YIELD, 5.7BLSRY, 3.3MIX, CIRC CMT TO SURF.** LD ALL TBG. RD RF & TBG EQUIP. ND BOP. NH WH. DIG OUT WH. CUT & REMOVE WH. FIND TOC INSIDE 5.5" @ 15' / 32' BACKSIDE. WELD & **INSTALL DHM @ 36.71707 N / 108.32484 W. PLUG #3 FROM 32'. RU POLY PIPE. M&P 25 SKS OF CLASS G, 15.8PPG, 1.15YIELD, 5.1BLSRY, 2.9MIX. CIRC TO SURF.** RD RIG & PUMPING EQUIP. **VAL JEAN, NAVAJO NATION REP, ON LOCATION.**

WELL WAS PLUGGED AND ABANDONED ON 9/25/2025.



Current Schematic - Version 3

Well Name: NW CHA CHA UNIT #11

API / UWI 3004508142	Surface Legal Location T29N-R14W-S20	Field Name San Juan Area 02	Route 0207	State/Province NEW MEXICO	Well Configuration Type Vertical
Ground Elevation (ft) 5,198.00	Original KB/RT Elevation (ft) 5,210.00	Tubing Hanger Elevation (ft)	RKB to GL (ft) 12.00	KB-Casing Flange Distance (ft)	KB-Tubing Hanger Distance (ft)
Tubing Strings					
Run Date 4/30/2014 08:00	Set Depth (ftKB) 682.60	String Max Nominal OD (in) 2 3/8	String Min Nominal ID (in) 2.00	Weight/Length (lb/ft) 4.70	Original Spud Date 9/5/1960 00:00

Original Hole, NW CHA CHA UNIT #11 [Vertical]

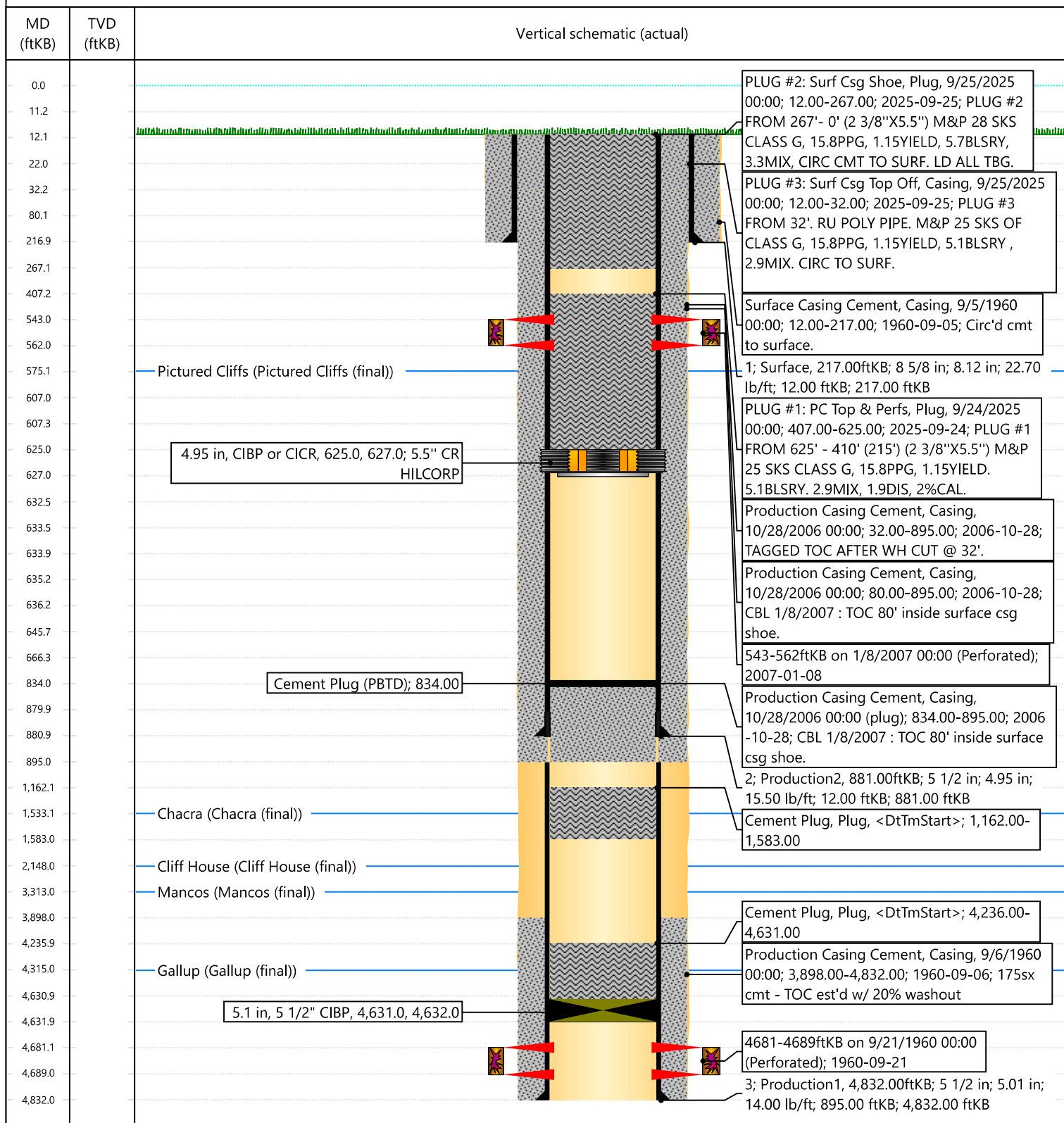



Sante Fe Main Office
Phone: (505) 476-3441

General Information
Phone: (505) 629-6116

Online Phone Directory
<https://www.emnrd.nm.gov/oed/contact-us>

State of New Mexico
Energy, Minerals and Natural Resources
Oil Conservation Division
1220 S. St Francis Dr.
Santa Fe, NM 87505

CONDITIONS

Action 509556

CONDITIONS

Operator: HILCORP ENERGY COMPANY 1111 Travis Street Houston, TX 77002	OGRID: 372171
	Action Number: 509556
	Action Type: [C-103] Sub. Plugging (C-103P)

CONDITIONS

Created By	Condition	Condition Date
loren.diede	None	9/26/2025