

U.S. Department of the Interior
BUREAU OF LAND MANAGEMENT

Well Name: FULLERTON FEDERAL

Well Location: T27N / R11W / SEC 15 / SESE / 36.570831 / -107.985352

County or Parish/State: SAN JUAN / NM

Well Number: 5E

Type of Well: CONVENTIONAL GAS WELL

Allottee or Tribe Name:

Lease Number: NMSF078094

Unit or CA Name:

Unit or CA Number:

US Well Number: 3004524566

Operator: HILCORP ENERGY COMPANY

Subsequent Report

Sundry ID: 2875314

Type of Submission: Subsequent Report

Type of Action: Plug and Abandonment

Date Sundry Submitted: 09/24/2025

Time Sundry Submitted: 08:30

Date Operation Actually Began: 09/17/2025

Actual Procedure: Hilcorp Energy Company has plugged and abandoned the subject well on 9/23/2025 per the attached daily reports.

SR Attachments

Actual Procedure

FULLERTON_FEDERAL_5E_SR_P_A_BLM_Submitted_20250924083026.pdf

Well Name: FULLERTON FEDERAL

Well Location: T27N / R11W / SEC 15 /
SESE / 36.570831 / -107.985352County or Parish/State: SAN
JUAN / NM

Well Number: 5E

Type of Well: CONVENTIONAL GAS
WELL

Allottee or Tribe Name:

Lease Number: NMSF078094

Unit or CA Name:

Unit or CA Number:

US Well Number: 3004524566

Operator: HILCORP ENERGY
COMPANY**Operator**

I certify that the foregoing is true and correct. Title 18 U.S.C. Section 1001 and Title 43 U.S.C. Section 1212, make it a crime for any person knowingly and willfully to make to any department or agency of the United States any false, fictitious or fraudulent statements or representations as to any matter within its jurisdiction. Electronic submission of Sundry Notices through this system satisfies regulations requiring a

Operator Electronic Signature: PRISCILLA SHORTY

Signed on: SEP 24, 2025 08:30 AM

Name: HILCORP ENERGY COMPANY

Title: Regulatory Technician

Street Address: 382 ROAD 3100

City: AZTEC

State: NM

Phone: (505) 324-5188

Email address: PSHORTY@HILCORP.COM

Field

Representative Name:

Street Address:

City:

State:

Zip:

Phone:

Email address:

BLM Point of Contact

BLM POC Name: KENNETH G RENNICK

BLM POC Title: Petroleum Engineer

BLM POC Phone: 5055647742

BLM POC Email Address: krennick@blm.gov

Disposition: Accepted

Disposition Date: 09/25/2025

Signature: Kenneth Rennick

FULLERTON FEDERAL 5E

30.045.24566

PLUG AND ABANDONMENT

9/17/2025 - RU RIG & PUMPING EQUIP. CK PSI: TBG-69#, CSG-69#, BH-0#. BDW 10 MINS. KILL WELL W/ 20 BBLS OF FW. ND WH, NU BOP. RU RF & TBG EQUIP. WORK TBG HANGER FREE. TOO H W/ 16 STANDS. LD 214 2 3/8" J55 JTS. SWAP FLOATS. TALLY RABBIT & PUP. RIH W/ 4.5" SM TO 1500'. SIW, SDFN.

9/18/2025 - CK PSI; TBG-0#, CSG-20#, BH-0#. BDW 2 MINS. CNT PUP. RIH W/ SM TO 6550'. TOO H. LD SM. TIH W/ 4.5" CR. S&R CR @ 6545' EST CIRC W/ 70 BBLS. PUMP 100 TOTAL. PSI TEST CSG TO 600#. NO TEST. NO RATE BELOW CR. TOO H LD STINGER. JSA. RU DRAKE WL. RIH CBL TOOL. LOG WELL FROM 6545' TO SURF. RD WL. TIH W/ TS TO CR. **PLUG #1 FROM 6545' - 6365' (180')(2 3/8X4.5) M&P 14 SKS CLASS G, 15.8PPG, 1.15YIELD, 2.8BLSRY, 1.6MIX, 24DIS.** LD TOC, REVERSE OUT. TOO H. WOC. SIW, SDFN. **GAIL CLAYTON, BLM, WAS ON LOCATION.**

9/19/2025 - CK PSI; TBG-0#, CSG-0#, BH-0#. BDW 0 MINS. TIH **TAG TOC @ 6383'** (BLM REP APPROVED TAG). LD TBG TO PLUG #2. PSI TEST CSG. NO TEST. **PLUG #2 FROM 5728' - 5549' (180')(2 3/8X4.5) M&P 14 SKS CLASS G, 15.8PPG, 1.15YIELD, 2.8BLSRY, 1.6MIX, 21DIS, 1%CAL.** LD TOC, REVERSE OUT. TOO H. SIW, WOC. TIH **TAG TOC @ 5531'** (BLM REP APPROVED TAG). LD TBG TO PLUG #3. PSI TEST CSG. NO TEST. **PLUG #3 FROM 4782' - 4603' (180')(2 3/8X4.5) M&P 14 SKS CLASS G, 15.8PPG, 1.15YIELD, 2.8BLSRY, 1.6MIX, 17.4DIS, 1%CAL.** LD TOC, REVERSE OUT. TOO H. SIW, WOC. TIH **TAG TOC @ 4623'** (BLM REP APPROVED TAG). LD TBG TO PLUG #4. PSI TEST CSG. NO TEST. **PLUG #4 FROM 3499' - 3319' (180')(2 3/8X4.5) M&P 14 SKS CLASS G, 15.8PPG, 1.15YIELD, 2.8BLSRY, 1.6MIX, 12.6DIS, 1%CAL.** LD TOC, REVERSE OUT. TOO H. SIW, SDFN. **GAIL CLAYTON, BLM, WAS ON LOCATION.**

9/22/2025 - CK PSI: TBG-0#, CSG-0#, BH-0#. BDW 0 MINS. TIH **TAG TOC @ 3368'** (BLM REP APPROVED TAG) LD TBG TO PLUG #5. PSI TEST CSG. NO CSG TEST. **PLUG #5 FROM 3000' - 2820' (180')(2 3/8X4.5) M&P 14 SKS CLASS G, 15.8PPG, 1.15YIELD, 2.8BLSRY, 1.6MIX, 10.7DIS, 2%CAL.** LD TOC, REVERSE OUT. TOO H. SIW, WOC. TIH **TAG TOC @ 2889'** (BLM REP APPROVED TAG). LD TBG TO PLUG #6. PSI TEST CSG. NO TEST. LOST 20 # IN 5 MINS. **PLUG #6 FROM 2070' - 1365' (705')(2 3/8X4.5) M&P 55 SKS CLASS G, 15.8PPG, 1.15YIELD, 11.2BLSRY, 6.5MIX, 5.1DIS, 2%CAL.** LD TOC, REVERSE OUT. TOO H. SIW, WOC. TIH **TAG TOC @ 1462'** (BLM REP DISAPPROVED TAG). TOO SOFT WANTED TO APPLY ALL TBG STRING WEIGHT) PSI TEST CSG. SAME LEAK OFF. REVERSE OUT. TOO H. SIW, WOC NIGHT. SDFN. **GAIL CLAYTON, BLM, WAS ON LOCATION.**

9/23/2025 - CK PSI; TBG-0#, CSG-0#, BH-0#. BDW 0 MIN. PUP. **TAG TOC @ 1430'** (BLM REP APPROVED TAG) ESTC CIRC W/ 2 BBLS FW. PSI TEST CSG. NO TEST. LD TBG TO PLUG #7. **PLUG #7 FROM 1110' - 790' (320')(2 3/8X4.5) M&P 25 SKS CLASS G, 15.8PPG, 1.15YIELD, 5.1BLSRY, 2.9MIX, 3DIS, 2%CAL.** LD TOC, REVERSE OUT. SIW. WOC. PUP. **TAG**

FULLERTON FEDERAL 5E

30.045.24566

PLUG AND ABANDONMENT

TOC @ 830'. TOOH. RU DRAKE WL. RIH W/ TG & PERF @ 565'. EST A RATE OF 1.0 BPM @ 1100#. NO CIRC. ATTEMPT TO PUMP DOWN BH. NO CIRC OR RATE. (BLM REPS APPROVED BP 50' BELOW PERFS TO SURF) RD WL. PUP TO 615'. **PLUG #8 FROM 615' - 0' (2 3/8 X4.5X 8 5/8") M&P 63 SKS CLASS G, 15.8PPG, 1.15YIELD, 12.9BLSRY, 7.5MIX, 2%CAL. CIRC CMNT TO SURF, LD ALL TBG. SIW. WOC. RD RF & TBG EQUIP. ND BOP, NU WH. DIG OUT WH. CUT & REMOVE WH. FIND TOC @ SURF. WELD & INSTALL DHM @ 36.5120 N , 107.98609 W. TOP DHM & CELLAR W/ 25 SKS CLASS G, 15.8PPG, 1.15YIELD. RD P&A PKG. DRAIN EQUIP. CLEAN & SECURE LOC. DEBRIEF CREW. CREW TRAVEL TO YARD. GAIL CLAYTON, BLM, WAS ON LOCATION.**

WELL WAS PLUGGED AND ABANDONED ON 9/23/2025.



Current Schematic - Version 3

Well Name: FULLERTON FEDERAL #5E

API / UWI 3004524566	Surface Legal Location T27N-R11W-S15	Field Name Basin Dakota	Route 0602	State/Province NEW MEXICO	Well Configuration Type Vertical
Ground Elevation (ft) 6,330.00	Original KB/RT Elevation (ft) 6,342.00	Tubing Hanger Elevation (ft)	RKB to GL (ft) 12.00	KB-Casing Flange Distance (ft)	KB-Tubing Hanger Distance (ft)
Tubing Strings					
Run Date 2/21/2004 00:00	Set Depth (ftKB) 6,597.00	String Max Nominal OD (in) 2 3/8	String Min Nominal ID (in) 2.00	Weight/Length (lb/ft) 4.70	Original Spud Date 10/21/1980 00:00

Original Hole, FULLERTON FEDERAL #5E [Vertical]

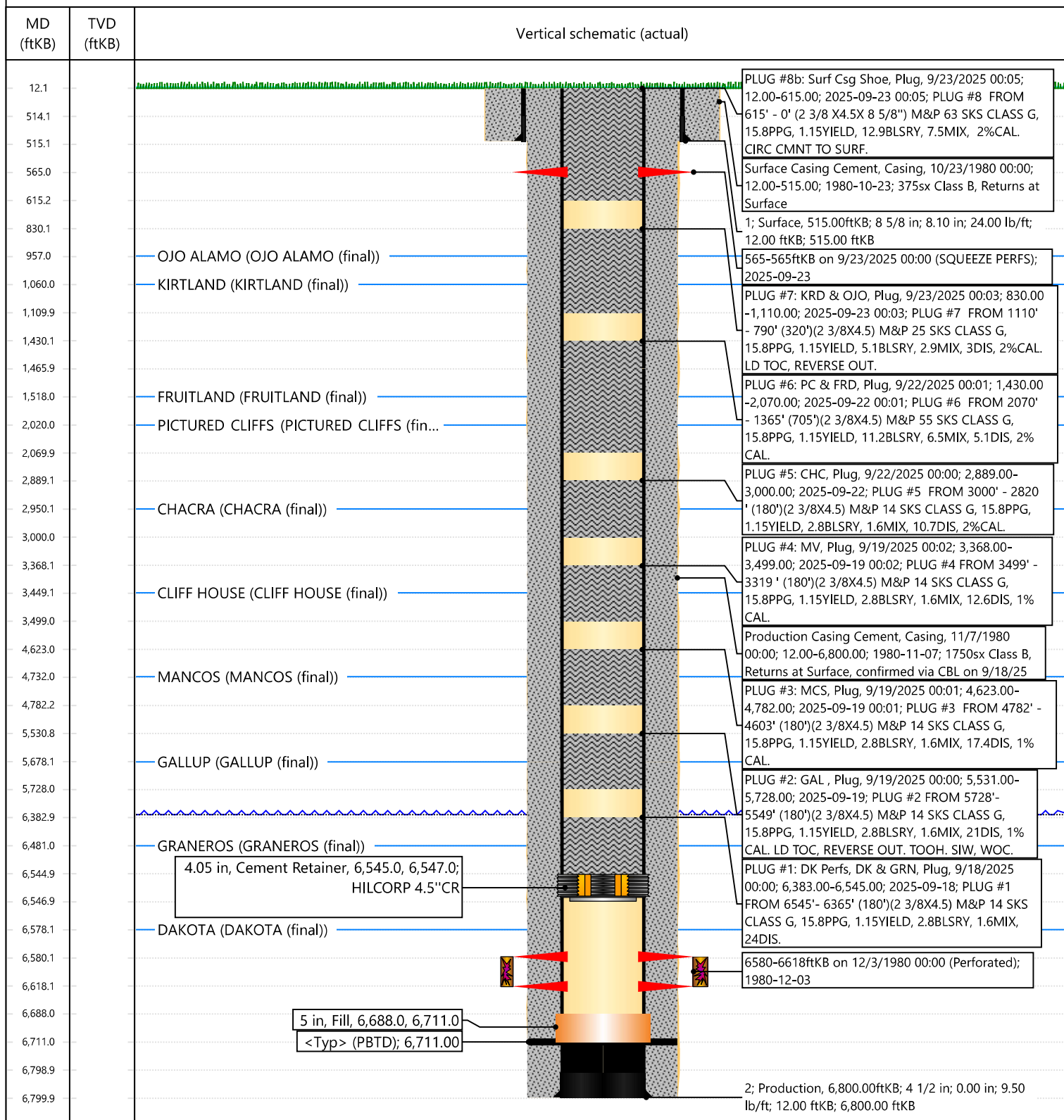





Sante Fe Main Office
Phone: (505) 476-3441

General Information
Phone: (505) 629-6116

Online Phone Directory
<https://www.emnrd.nm.gov/oed/contact-us>

State of New Mexico
Energy, Minerals and Natural Resources
Oil Conservation Division
1220 S. St Francis Dr.
Santa Fe, NM 87505

CONDITIONS

Action 509545

CONDITIONS

Operator: HILCORP ENERGY COMPANY 1111 Travis Street Houston, TX 77002	OGRID: 372171
	Action Number: 509545
	Action Type: [C-103] Sub. Plugging (C-103P)

CONDITIONS

Created By	Condition	Condition Date
loren.diede	None	9/26/2025