

Office  
 District I – (575) 393-6161  
 1625 N. French Dr., Hobbs, NM 88240  
 District II – (575) 748-1283  
 811 S. First St., Artesia, NM 88210  
 District III – (505) 334-6178  
 1000 Rio Brazos Rd., Aztec, NM 87410  
 District IV – (505) 476-3460  
 1220 S. St. Francis Dr., Santa Fe, NM  
 87505

State of New Mexico  
 Energy, Minerals and Natural Resources

Form C-103  
 Revised July 18, 2013

OIL CONSERVATION DIVISION  
 1220 South St. Francis Dr.  
 Santa Fe, NM 87505

|   |  |   |
|---|--|---|
| SUNDRY NOTICES AND REPORTS ON WELLS<br>(DO NOT USE THIS FORM FOR PROPOSALS TO DRILL OR TO DEEPEN OR PLUG BACK TO A DIFFERENT RESERVOIR. USE "APPLICATION FOR PERMIT" (FORM C-101) FOR SUCH PROPOSALS.)                            |  | WELL API NO. <b>30-025-3352</b>   |
| 1. Type of Well: Oil Well <input type="checkbox"/> Gas Well <input checked="" type="checkbox"/> Other   |  | 5. Indicate Type of Lease<br>STATE <input type="checkbox"/> FEE <input type="checkbox"/> <b>FED X</b> |
| 2. Name of Operator <b>HARVARD PETROLEUM COMPANY, LLC</b>   |  | 6. State Oil & Gas Lease No.<br><b>NMNM86926</b>  |
| 3. Address of Operator <b>P.O. BOX 936, 200 E. 2ND, ROSWELL, NM 88202</b>   |  | 7. Lease Name or Unit Agreement Name<br><b>Diamondtail 24A Fed #01 SWD</b>                            |
| 4. Well Location<br>Unit Letter <b>A</b> : <b>1980</b> feet from the <b>NORTH</b> line and <b>330</b> feet from the <b>WEST</b> line<br>Section <b>24</b> Township <b>23S</b> Range <b>32E</b> NMPM <b>SWNW</b> County <b>LEA</b> |  | 8. Well Number <b>1</b>   |
| 11. Elevation (Show whether DR, RKB, RT, GR, etc.) <b>3731' KB</b>  |  | 9. OGRID Number <b>10155</b>  |
|   |  | 10. Pool name or Wildcat<br><b>DIAMONDTAIL-DELAWARE</b>   |

12. Check Appropriate Box to Indicate Nature of Notice, Report or Other Data

| NOTICE OF INTENTION TO:                                   |   | SUBSEQUENT REPORT OF:                            |  |
|---|---|--|--|
| PERFORM REMEDIAL WORK <input checked="" type="checkbox"/> | PLUG AND ABANDON <input type="checkbox"/> | REMEDIAL WORK <input type="checkbox"/>           | ALTERING CASING <input type="checkbox"/> |
| TEMPORARILY ABANDON <input type="checkbox"/>              | CHANGE PLANS <input type="checkbox"/>     | COMMENCE DRILLING OPNS. <input type="checkbox"/> | P AND A <input type="checkbox"/>         |
| PULL OR ALTER CASING <input type="checkbox"/>             | MULTIPLE COMPL <input type="checkbox"/>   | CASING/CEMENT JOB <input type="checkbox"/>       |  |
| DOWNHOLE COMMINGLE <input type="checkbox"/>               |   |  |  |
| CLOSED-LOOP SYSTEM <input type="checkbox"/>               |   |  |  |
| OTHER: <input type="checkbox"/>                           |   | OTHER: <input type="checkbox"/>                  |  |

13. Describe proposed or completed operations. (Clearly state all pertinent details, and give pertinent dates, including estimated date of starting any proposed work). SEE RULE 19.15.7.14 NMAC. For Multiple Completions: Attach wellbore diagram of proposed completion or recompletion.

This notice of intent is for a remedial workover on the above captioned well to redress the packer and pressure test the tubing. The plan is to rig up a pulling unit with hydraulic BOPs and pull out of the hole with tubing. The same tubing string will be ran identical to the previously installed string as detailed in the WBD. 2 7/8", 6.5#, J-55, IPC injection tubing set at 5,519' with an Arrowset 1-X Nickel Coated Packer inside 5 1/2", 15.5# & 17.0#, K-55 Casing. A new MIT will be called out and performed after the workover to ensure wellbore integrity. Below is a summary procedure:

MIRU Workover rig and associated equipment. Rig up BOP stack consisting of pipe rams and blind rams. Unset packer, TOOH with tubing. Redress packer. RIH with packer and tubing, set packer at exact same depth. Notify NMOCD to MIT the well. Return to injection once MIT passes.

Spud Date:

**8/26/1996**

Rig Release Date:

**9/14/1996**

I hereby certify that the information above is true and complete to the best of my knowledge and belief.

SIGNATURE

TITLE

**PETROLEUM ENGINEER**

DATE

**9/4/2025**

Type or print name

**JASON HARMS**

E-mail address:

**jharms@buckhornproduction.com**

PHONE:

**303-330-1921**

**For State Use Only**

APPROVED BY:

TITLE

DATE

Conditions of Approval (if any):

## DIAMONDTAIL 24 A FED #01 SWD (30-025-33521)

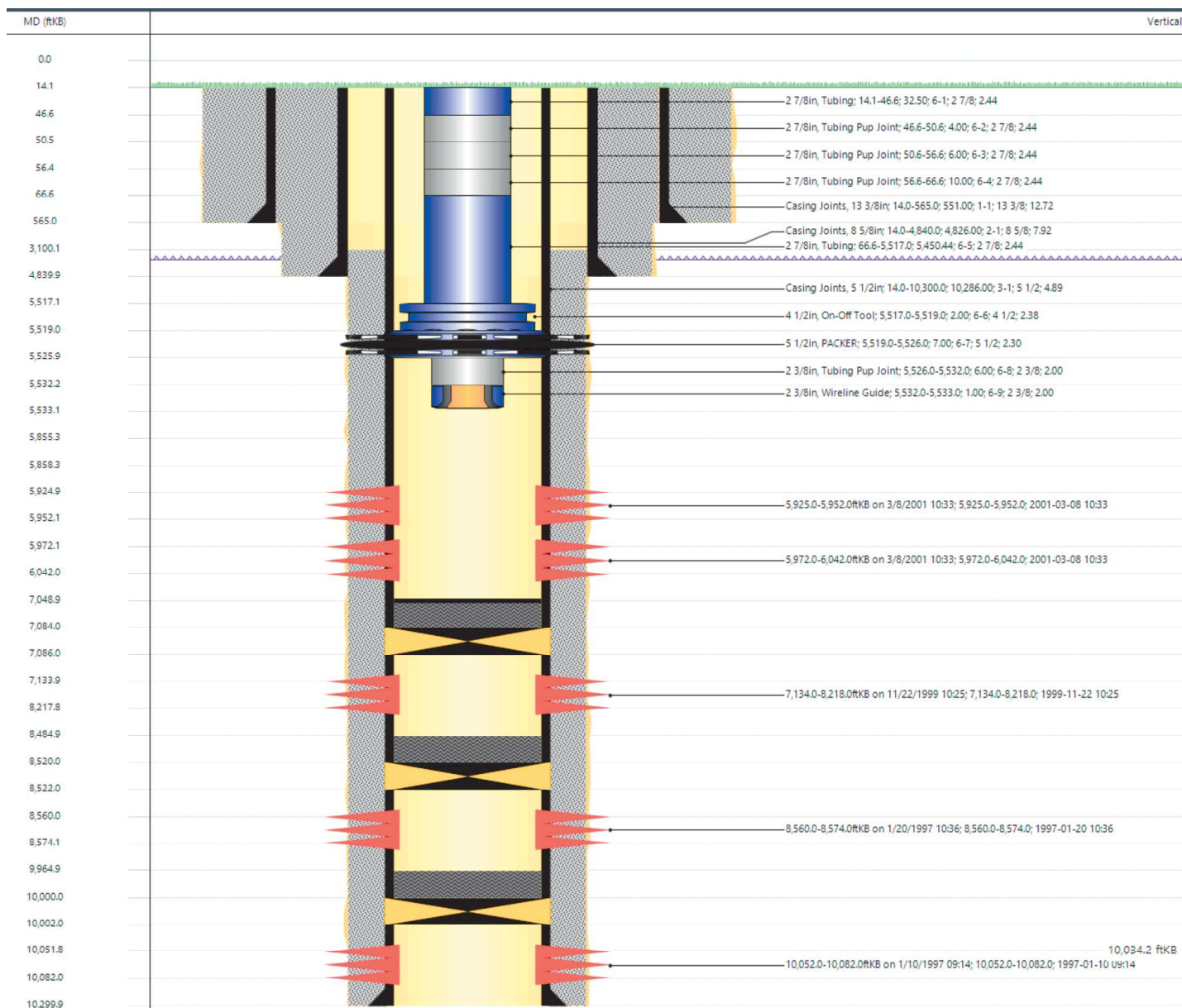

Sante Fe Main Office  
Phone: (505) 476-3441

General Information  
Phone: (505) 629-6116

Online Phone Directory  
<https://www.emnrd.nm.gov/oed/contact-us>

State of New Mexico  
Energy, Minerals and Natural Resources  
Oil Conservation Division  
1220 S. St Francis Dr.  
Santa Fe, NM 87505

CONDITIONS

Action 503233

CONDITIONS

|  |   |
|--|---|
| Operator:<br>HARVARD PETROLEUM COMPANY, LLC<br>P.O. Box 936<br>Roswell, NM 88202 | OGRID:<br>10155                               |
|  | Action Number:<br>503233                      |
|  | Action Type:<br>[C-103] NOI Workover (C-103G) |

CONDITIONS

| Created By     | Condition   | Condition Date |
|----------------|---|----------------|
| anthony.harris | Post workover MIT required with OCD witness. Submit post workover C-103 Subsequent report with updated wellbore diagram. No tubing up-size permitted. Packer to be set within 100 ft of top perforation as per SWD-786 permit requirements. | 9/29/2025      |