

Phone: (505) 476-3441
General Information
Phone: (505) 629-6116

Online Phone Directory Visit:
<https://www.emnrd.nm.gov/ocd/contact-us/>

State of New Mexico
Energy, Minerals and Natural Resources

OIL CONSERVATION DIVISION
1220 South St. Francis Dr.
Santa Fe, NM 87505

SUNDRY NOTICES AND REPORTS ON WELLS (DO NOT USE THIS FORM FOR PROPOSALS TO DRILL OR TO DEEPEN OR PLUG BACK TO A DIFFERENT RESERVOIR. USE "APPLICATION FOR PERMIT" (FORM C-101) FOR SUCH PROPOSALS.)		WELL API NO. 30-015-35560
1. Type of Well: Oil Well <input checked="" type="checkbox"/> Gas Well <input type="checkbox"/> Other <input type="checkbox"/>		5. Indicate Type of Lease STATE <input checked="" type="checkbox"/> FEE <input type="checkbox"/>
2. Name of Operator Hilcorp Energy Company		6. State Oil & Gas Lease No.
3. Address of Operator 1111 Travis St., Houston, TX 77002		7. Lease Name or Unit Agreement Name RED LAKE 28 K STATE [337671]
4. Well Location Unit Letter <u>K</u> : <u>2310</u> feet from the <u>SOUTH</u> line and <u>1650</u> feet from the <u>WEST</u> line Section <u>28</u> Township <u>17S</u> Range <u>28E</u> NMPM County <u>EDDY</u>		8. Well Number 003
		9. OGRID Number 372171
		10. Pool name or Wildcat Artesia; Glorieta-Yeso (O) [96830]
		11. Elevation (Show whether DR, RKB, RT, GR, etc.) 3648' GR

12. Check Appropriate Box to Indicate Nature of Notice, Report or Other Data

NOTICE OF INTENTION TO:		SUBSEQUENT REPORT OF:	
PERFORM REMEDIAL WORK <input type="checkbox"/>	PLUG AND ABANDON <input type="checkbox"/>	REMEDIAL WORK <input type="checkbox"/>	ALTERING CASING <input type="checkbox"/>
TEMPORARILY ABANDON <input type="checkbox"/>	CHANGE PLANS <input type="checkbox"/>	COMMENCE DRILLING OPNS. <input type="checkbox"/>	P AND A <input type="checkbox"/>
PULL OR ALTER CASING <input type="checkbox"/>	MULTIPLE COMPL <input type="checkbox"/>	CASING/CEMENT JOB <input checked="" type="checkbox"/>	
DOWNHOLE COMMINGLE <input type="checkbox"/>			
CLOSED-LOOP SYSTEM <input type="checkbox"/>			
OTHER: <input type="checkbox"/>		OTHER: REPAIR SURFACE CASING <input type="checkbox"/>	

13. Describe proposed or completed operations. (Clearly state all pertinent details, and give pertinent dates, including estimated date of starting any proposed work). SEE RULE 19.15.7.14 NMAC. For Multiple Completions: Attach wellbore diagram of proposed completion or recompletion.

The NOI Wellhead Repair for the subject well was submitted to NMOCD on 09/29/2025. While waiting on NOI approval, it was discovered that there was a surface leak. As a result, out of an abundance of caution and taking all necessary precautions to provide adequate protection for the health and safety of life and property, Hilcorp Energy Company dug out the well and welded a patch on the leak. A non-witnessed MIT was conducted and the well passed. Hilcorp has NOI requests in to TA this wellbore which will include a witnessed MIT. Hilcorp Energy is requesting approval on the patch per the attached daily reports and current schematic. Also attached are pictures of the work. If a witnessed MIT is required before the TA MIT, please let us know and we will get it done as soon as possible.

Spud Date:

Rig Release Date:

I hereby certify that the information above is true and complete to the best of my knowledge and belief.

SIGNATURE Angela Koliba TITLE Sr. Regulatory Tech DATE 10/10/25

Type or print name Angela Koliba E-mail address: angela.koliba@hilcorp.com PHONE: 713-591-1244

For State Use Only

APPROVED BY: _____ TITLE _____ DATE _____

Conditions of Approval (if any): _____



Current Schematic - Version 3

Well Name: RED LAKE 28 K STATE #003

API / UWI 3001535560	Surface Legal Location	Field Name Artesia (Mariner)	Route	State/Province NEW MEXICO	Well Configuration Type Vertical
Ground Elevation (ft) 3,648.00	Original KB/RT Elevation (ft) 3,654.00	Tubing Hanger Elevation (ft)	RKB to GL (ft) 6.00	KB-Casing Flange Distance (ft)	KB-Tubing Hanger Distance (ft)

Tubing Strings					
Run Date 6/27/2024 14:26	Set Depth (ftKB) 64.00	String Max Nominal OD (in) 2 7/8	String Min Nominal ID (in) 2.44	Weight/Length (lb/ft) 6.50	Original Spud Date 5/17/2007 00:00

Original Hole, RED LAKE 28 K ST #3 [Vertical]

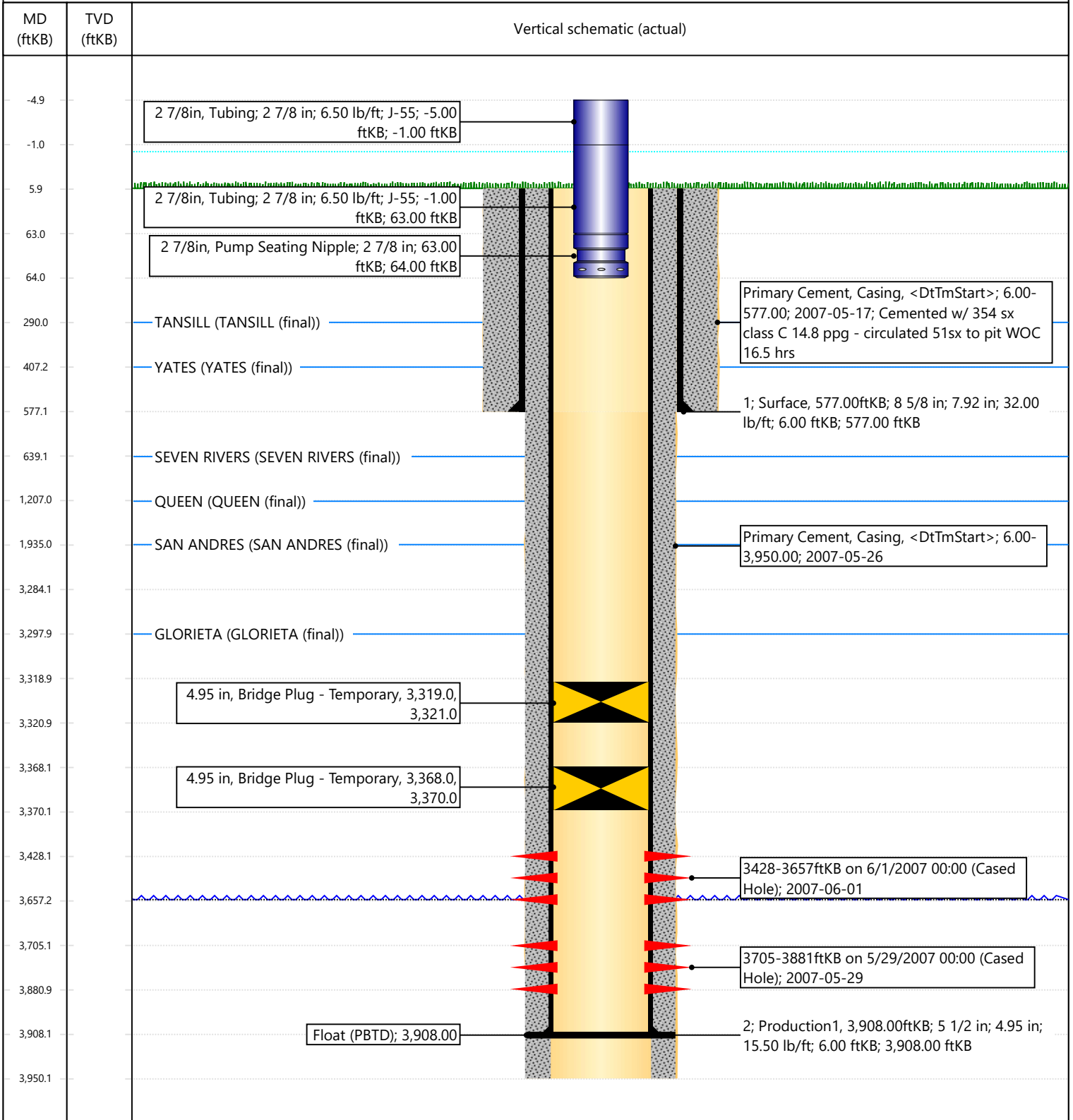



Daily Reports

Well Name: RED LAKE 28 K STATE #003

API / UWI 3001535560	Surface Legal Location	Field Name Artesia (Mariner)	License No.	State/Province NEW MEXICO	Well Configuration Type Vertical
Original KB/RT Elevation (ft) 3,654.00	RKB to GL (ft) 6.00	Original Spud Date 5/17/2007 00:00	Rig Release Date	PBTD (All) Original Hole - 3,908.0	Total Depth All (TVD)

Lease Operating Expense (non AFE), 7/2/2025 - 10/3/2025

Job Category Lease Operating Expense (non AFE)	Job Name RED LAKE 28 K ST #3 - TA CMT	Primary Job Type ABANDONMENT T&A	Actual Start Date 7/2/2025	End Date 10/3/2025
---	---	-------------------------------------	-------------------------------	-----------------------

Report Number 1	Report Start Date 7/2/2025	Report End Date 7/2/2025	Ops and Depth @ Morning Report	AFE Number
--------------------	-------------------------------	-----------------------------	--------------------------------	------------

Last 24hr Summary
DUIMP 35' CMT ON PLUG

24hr Forecast
Waiting on workover

Daily Job Total (Cost) 4,277.05	Cumulative (Cost) 4,277.05
------------------------------------	-------------------------------

Start Time	End Time	Operation
15:30	17:00	JSA, MIRU crane & WL, RU dump bailer, RIH Dump bailed 35' of CMT on existing plug @3319', TOO, RDMO.

Report Number 2	Report Start Date 10/1/2025	Report End Date 10/1/2025	Ops and Depth @ Morning Report	AFE Number
--------------------	--------------------------------	------------------------------	--------------------------------	------------

Last 24hr Summary
Crew on location. JSA/SM. crew dug out surface csg, removed casing clamp & cleaned off csg. MIRU welder, reviewed JSA, welded patch on csg. MIRU pump truck and testedcsg, tested good. RDMO pump truck and welder.

24hr Forecast
waiting to test with the OCD.

Daily Job Total (Cost) 7,477.05	Cumulative (Cost) 11,754.10
------------------------------------	--------------------------------

Start Time	End Time	Operation

--	--	--

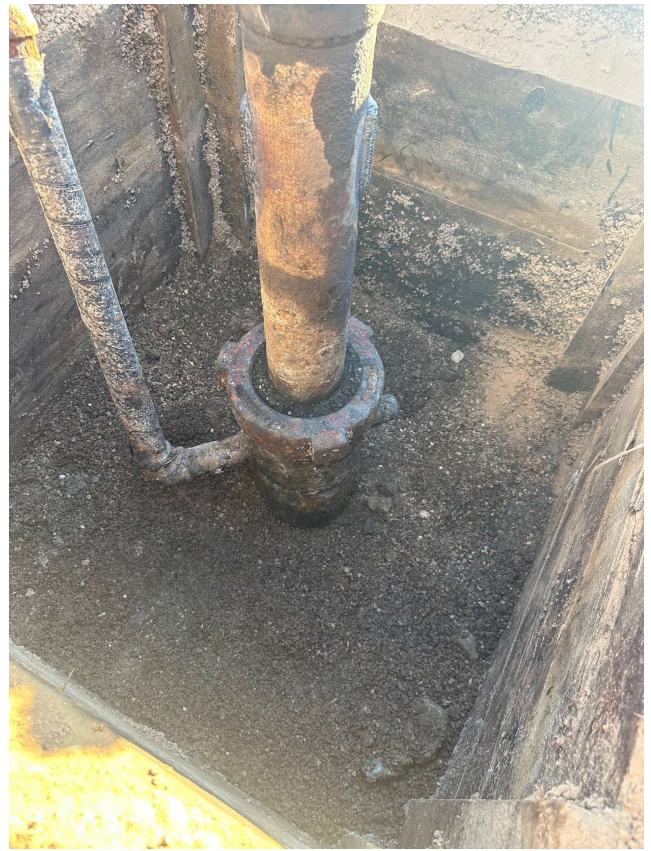

Sante Fe Main Office
Phone: (505) 476-3441

General Information
Phone: (505) 629-6116

Online Phone Directory
<https://www.emnrd.nm.gov/ocd/contact-us>

State of New Mexico
Energy, Minerals and Natural Resources
Oil Conservation Division
1220 S. St Francis Dr.
Santa Fe, NM 87505

CONDITIONS

Action 514000

CONDITIONS

Operator: HILCORP ENERGY COMPANY 1111 Travis Street Houston, TX 77002	OGRID: 372171
	Action Number: 514000
	Action Type: [C-103] Sub. Workover (C-103R)

CONDITIONS

Created By	Condition	Condition Date
gcordero	None	10/16/2025