

Well Name: POKER LAKE UNIT 28 BS	Well Location: T25S / R31E / SEC 28 / SENW / 32.102214 / -103.785335	County or Parish/State: EDDY / NM
Well Number: 123H	Type of Well: CONVENTIONAL GAS WELL	Allottee or Tribe Name:
Lease Number: NMLC063136A	Unit or CA Name: POKER LAKE UNIT	Unit or CA Number: NMNM71016AU, NMNM71016X
US Well Number: 3001545482	Operator: XTO PERMIAN OPERATING LLC	

Notice of Intent

Sundry ID: 2866931

Type of Submission: Notice of Intent

Type of Action: APD Change

Date Sundry Submitted: 08/05/2025

Time Sundry Submitted: 11:37

Date proposed operation will begin: 08/05/2025

Procedure Description: Effective Date: 1/1/21 XTO Permian Operating LLC respectfully requests to make the following changes for well record clean up for updated C-102 on new required form with previous approved BLM sundry id# 538366. No new surface disturbance.

NOI Attachments

Procedure Description

POKER_LAKE_UNIT_28_BS_123H_C_102_ORIGINAL_FINAL_10_21_2020_UPDATED_AMENDED_7_22_2025_20250805113703.pdf

Well Name: POKER LAKE UNIT 28 BS **Well Location:** T25S / R31E / SEC 28 / SENW / 32.102214 / -103.785335 **County or Parish/State:** EDDY / NM

Well Number: 123H **Type of Well:** CONVENTIONAL GAS WELL **Allottee or Tribe Name:**

Lease Number: NMLC063136A **Unit or CA Name:** POKER LAKE UNIT **Unit or CA Number:** NMNM71016AU, NMNM71016X

US Well Number: 3001545482 **Operator:** XTO PERMIAN OPERATING LLC

Operator

I certify that the foregoing is true and correct. Title 18 U.S.C. Section 1001 and Title 43 U.S.C. Section 1212, make it a crime for any person knowingly and willfully to make to any department or agency of the United States any false, fictitious or fraudulent statements or representations as to any matter within its jurisdiction. Electronic submission of Sundry Notices through this system satisfies regulations requiring a

Operator Electronic Signature: LACEY GRANILLO **Signed on:** AUG 12, 2025 02:17 PM

Name: XTO PERMIAN OPERATING LLC

Title: Regulatory Analyst

Street Address: 6401 HOLIDAY HILL ROAD

City: MIDLAND **State:** TX

Phone: (432) 894-0057

Email address: LACEY.GRANILLO@EXXONMOBIL.COM

Field

Representative Name:

Street Address:

City: **State:** **Zip:**

Phone:

Email address:

BLM Point of Contact

BLM POC Name: MARIAH HUGHES **BLM POC Title:** Land Law Examiner

BLM POC Phone: 5752345972 **BLM POC Email Address:** mhughes@blm.gov

Disposition: Approved **Disposition Date:** 08/12/2025

Signature: Cody Layton Assistant Field Manager

Form 3160-5
(June 2019)

UNITED STATES
DEPARTMENT OF THE INTERIOR
BUREAU OF LAND MANAGEMENT

FORM APPROVED
OMB No. 1004-0137
Expires: October 31, 2021

SUNDRY NOTICES AND REPORTS ON WELLS
Do not use this form for proposals to drill or to re-enter an abandoned well. Use Form 3160-3 (APD) for such proposals.

5. Lease Serial No. **NMLC063136A**

6. If Indian, Allottee or Tribe Name

SUBMIT IN TRIPLICATE - Other instructions on page 2

1. Type of Well
 Oil Well Gas Well Other

2. Name of Operator **XTO PERMIAN OPERATING LLC**

3a. Address **6401 HOLIDAY HILL ROAD BLDG 5, MIDLAND,** 3b. Phone No. (include area code) **(432) 683-2277**

4. Location of Well (Footage, Sec., T.,R.,M., or Survey Description)
SEC 28/T25S/R31E/NMP

7. If Unit of CA/Agreement, Name and/or No.
POKER LAKE UNIT/NMNM71016AU, NMNM71016X

8. Well Name and No.
POKER LAKE UNIT 28 BS/123H

9. API Well No. **3001545482**

10. Field and Pool or Exploratory Area
Purple Sage/Wolfcamp Gas

11. Country or Parish, State
EDDY/NM

12. CHECK THE APPROPRIATE BOX(ES) TO INDICATE NATURE OF NOTICE, REPORT OR OTHER DATA

TYPE OF SUBMISSION	TYPE OF ACTION			
<input checked="" type="checkbox"/> Notice of Intent	<input type="checkbox"/> Acidize	<input type="checkbox"/> Deepen	<input type="checkbox"/> Production (Start/Resume)	<input type="checkbox"/> Water Shut-Off
<input type="checkbox"/> Subsequent Report	<input type="checkbox"/> Alter Casing	<input type="checkbox"/> Hydraulic Fracturing	<input type="checkbox"/> Reclamation	<input type="checkbox"/> Well Integrity
<input type="checkbox"/> Final Abandonment Notice	<input type="checkbox"/> Casing Repair	<input type="checkbox"/> New Construction	<input type="checkbox"/> Recomplete	<input type="checkbox"/> Other
	<input checked="" type="checkbox"/> Change Plans	<input type="checkbox"/> Plug and Abandon	<input type="checkbox"/> Temporarily Abandon	
	<input type="checkbox"/> Convert to Injection	<input type="checkbox"/> Plug Back	<input type="checkbox"/> Water Disposal	

13. Describe Proposed or Completed Operation: Clearly state all pertinent details, including estimated starting date of any proposed work and approximate duration thereof. If the proposal is to deepen directionally or recomplete horizontally, give subsurface locations and measured and true vertical depths of all pertinent markers and zones. Attach the Bond under which the work will be performed or provide the Bond No. on file with BLM/BIA. Required subsequent reports must be filed within 30 days following completion of the involved operations. If the operation results in a multiple completion or recompletion in a new interval, a Form 3160-4 must be filed once testing has been completed. Final Abandonment Notices must be filed only after all requirements, including reclamation, have been completed and the operator has determined that the site is ready for final inspection.)

Effective Date: 1/1/21

XTO Permian Operating LLC respectfully requests to make the following changes for well record clean up for updated C-102 on new required form with previous approved BLM sundry id# 538366. No new surface disturbance.

14. I hereby certify that the foregoing is true and correct. Name (Printed/Typed)
LACEY GRANILLO / Ph: (432) 894-0057

Regulatory Analyst
Title

(Electronic Submission)
Signature

Date **08/12/2025**

THE SPACE FOR FEDERAL OR STATE OFFICE USE

Approved by
MARIAH HUGHES / Ph: (575) 234-5972 / Approved

Land Law Examiner
Title

08/12/2025
Date

Conditions of approval, if any, are attached. Approval of this notice does not warrant or certify that the applicant holds legal or equitable title to those rights in the subject lease which would entitle the applicant to conduct operations thereon.

Office **CARLSBAD**

Title 18 U.S.C Section 1001 and Title 43 U.S.C Section 1212, make it a crime for any person knowingly and willfully to make to any department or agency of the United States any false, fictitious or fraudulent statements or representations as to any matter within its jurisdiction.

(Instructions on page 2)

GENERAL INSTRUCTIONS

This form is designed for submitting proposals to perform certain well operations and reports of such operations when completed as indicated on Federal and Indian lands pursuant to applicable Federal law and regulations. Any necessary special instructions concerning the use of this form and the number of copies to be submitted, particularly with regard to local area or regional procedures and practices, are either shown below, will be issued by or may be obtained from the local Federal office.

SPECIFIC INSTRUCTIONS

Item 4 - Locations on Federal or Indian land should be described in accordance with Federal requirements. Consult the local Federal office for specific instructions.

Item 13: Proposals to abandon a well and subsequent reports of abandonment should include such special information as is required by the local Federal office. In addition, such proposals and reports should include reasons for the abandonment; data on any former or present productive zones or other zones with present significant fluid contents not sealed off by cement or otherwise; depths (top and bottom) and method of placement of cement plugs; mud or other material placed below, between and above plugs; amount, size, method of parting of any casing, liner or tubing pulled and the depth to the top of any tubing left in the hole; method of closing top of well and date well site conditioned for final inspection looking for approval of the abandonment. If the proposal will involve **hydraulic fracturing operations**, you must comply with 43 CFR 3162.3-3, including providing information about the protection of usable water. Operators should provide the best available information about all formations containing water and their depths. This information could include data and interpretation of resistivity logs run on nearby wells. Information may also be obtained from state or tribal regulatory agencies and from local BLM offices.

NOTICES

The privacy Act of 1974 and the regulation in 43 CFR 2.48(d) provide that you be furnished the following information in connection with information required by this application.

AUTHORITY: 30 U.S.C. 181 et seq., 351 et seq., 25 U.S.C. 396; 43 CFR 3160.

PRINCIPAL PURPOSE: The information is used to: (1) Evaluate, when appropriate, approve applications, and report completion of subsequent well operations, on a Federal or Indian lease; and (2) document for administrative use, information for the management, disposal and use of National Resource lands and resources, such as: (a) evaluating the equipment and procedures to be used during a proposed subsequent well operation and reviewing the completed well operations for compliance with the approved plan; (b) requesting and granting approval to perform those actions covered by 43 CFR 3162.3-2, 3162.3-3, and 3162.3-4; (c) reporting the beginning or resumption of production, as required by 43 CFR 3162.4-1(c) and (d) analyzing future applications to drill or modify operations in light of data obtained and methods used.

ROUTINE USES: Information from the record and/or the record will be transferred to appropriate Federal, State, local or foreign agencies, when relevant to civil, criminal or regulatory investigations or prosecutions in connection with congressional inquiries or to consumer reporting agencies to facilitate collection of debts owed the Government.

EFFECT OF NOT PROVIDING THE INFORMATION: Filing of this notice and report and disclosure of the information is mandatory for those subsequent well operations specified in 43 CFR 3162.3-2, 3162.3-3, 3162.3-4.

The Paperwork Reduction Act of 1995 requires us to inform you that:

The BLM collects this information to evaluate proposed and/or completed subsequent well operations on Federal or Indian oil and gas leases.

Response to this request is mandatory.

The BLM would like you to know that you do not have to respond to this or any other Federal agency-sponsored information collection unless it displays a currently valid OMB control number.

BURDEN HOURS STATEMENT: Public reporting burden for this form is estimated to average 8 hours per response, including the time for reviewing instructions, gathering and maintaining data, and completing and reviewing the form. Direct comments regarding the burden estimate or any other aspect of this form to U.S. Department of the Interior, Bureau of Land Management (1004-0137), Bureau Information Collection Clearance Officer (WO-630), 1849 C St., N.W., Mail Stop 401 LS, Washington, D.C. 20240

Additional Information

Location of Well

0. SHL: SENW / 2310 FNL / 1980 FWL / TWSP: 25S / RANGE: 31E / SECTION: 28 / LAT: 32.102214 / LONG: -103.785335 (TVD: 0 feet, MD: 0 feet)

PPP: NENW / 330 FNL / 1650 FWL / TWSP: 25S / RANGE: 31E / SECTION: 33 / LAT: 32.09246 / LONG: -103.78532 (TVD: 11709 feet, MD: 14367 feet)

PPP: NESW / 2295 FSL / 2054 FWL / TWSP: 25S / RANGE: 31E / SECTION: 28 / LAT: 32.100291 / LONG: -103.785111 (TVD: 11797 feet, MD: 12482 feet)

BHL: SESW / 256 FSL / 2007 FWL / TWSP: 26S / RANGE: 31E / SECTION: 33 / LAT: 32.080106 / LONG: -103.785309 (TVD: 11797 feet, MD: 19830 feet)

C-102 Submit Electronically Via OCD Permitting	State of New Mexico Energy, Minerals & Natural Resources Department OIL CONSERVATION DIVISION	Revised July 9, 2024
		Submittal Type: <input type="checkbox"/> Initial Submittal
		<input checked="" type="checkbox"/> Amended Report
		<input type="checkbox"/> As Drilled

WELL LOCATION INFORMATION

API Number 30-015-45482	Pool Code 98220	Pool Name PURPLE SAGE; WOLFCAMP (GAS)
Property Code 325599	Property Name POKER LAKE UNIT 28 BS	Well Number 123H
ORGID No. 373075	Operator Name XTO PERMIAN OPERATING, LLC.	Ground Level Elevation 3,335'
Surface Owner: <input type="checkbox"/> State <input type="checkbox"/> Fee <input type="checkbox"/> Tribal <input checked="" type="checkbox"/> Federal	Mineral Owner: <input type="checkbox"/> State <input type="checkbox"/> Fee <input type="checkbox"/> Tribal <input checked="" type="checkbox"/> Federal	

Surface Location

UL	Section	Township	Range	Lot	Ft. from N/S	Ft. from E/W	Latitude	Longitude	County
F	28	25 S	31 E		2,310' FNL	1,980' FWL	32.102214	-103.785335	EDDY

Bottom Hole Location

UL	Section	Township	Range	Lot	Ft. from N/S	Ft. from E/W	Latitude	Longitude	County
N	33	25 S	31 E		200' FSL	2,010' FWL	32.079952	-103.785300	EDDY

Dedicated Acres 480	Infill or Defining Well INFILL	Defining Well API 30-015-47804	Overlapping Spacing Unit (Y/N) Y	Consolidation Code U
Order Numbers.			Well setbacks are under Common Ownership: <input checked="" type="checkbox"/> Yes <input type="checkbox"/> No	

Kick Off Point (KOP)

UL	Section	Township	Range	Lot	Ft. from N/S	Ft. from E/W	Latitude	Longitude	County
F	28	25 S	31 E		2,310' FNL	1,980' FWL	32.102214	-103.785335	EDDY

First Take Point (FTP)

UL	Section	Township	Range	Lot	Ft. from N/S	Ft. from E/W	Latitude	Longitude	County
K	28	25 S	31 E		2,310' FSL	2,010' FWL	32.100332	-103.785253	EDDY

Last Take Point (LTP)

UL	Section	Township	Range	Lot	Ft. from N/S	Ft. from E/W	Latitude	Longitude	County
N	33	25 S	31 E		330' FSL	2,010' FWL	32.080309	-103.785300	EDDY

Unitized Area or Area of Uniform Interest NMNM-071016X	Spacing Unit Type <input checked="" type="checkbox"/> Horizontal <input type="checkbox"/> Vertical	Ground Floor Elevation: 3,335'
---	--	--------------------------------

<p>OPERATOR CERTIFICATIONS</p> <p>I hereby certify that the information contained herein is true and complete to the best of my knowledge and belief, and that this organization either owns a working interest or unleased mineral interest in the land including the proposed bottom hole location or has a right to drill this well at this location pursuant to a contract with an owner of such a mineral or working interest, or to a voluntary pooling agreement or a compulsory pooling order heretofore entered by the division.</p> <p>If this well is a horizontal well, I further certify that this organization has received the consent of at least one lessee or owner of a working interest or unleased mineral interest in each tract (in the target pool or formation) in which any part of the well's completed interval will be located or obtained a compulsory pooling form the division.</p> <p style="text-align: right;">Lacey Granillo 8/5/25</p> <p>Signature Date</p> <p style="text-align: center;">Lacey Granillo</p> <p>Printed Name</p> <p>lacey.granillo@exxonmobil.com</p> <p>Email Address</p>	<p>SURVEYOR CERTIFICATIONS</p> <p>I hereby certify that the well location shown on this plat was plotted from field notes of actual surveys made by me or under my supervision, and that the same is true and correct to the best of my belief.</p> <p>I, TIM C. PAPPAS, NEW MEXICO PROFESSIONAL SURVEYOR NO. 21209, DO HEREBY CERTIFY THAT THIS SURVEY PLAT AND THE ACTUAL SURVEY ON THE GROUND UPON WHICH IT IS BASED WERE PERFORMED BY ME OR UNDER MY DIRECT SUPERVISION; THAT I AM RESPONSIBLE FOR THIS SURVEY, THAT THIS SURVEY MEETS THE MINIMUM STANDARDS FOR SURVEYING IN NEW MEXICO, AND THAT IS TRUE AND CORRECT TO THE BEST OF MY KNOWLEDGE AND BELIEF.</p> <p style="text-align: center;"> TIM C. PAPPAS REGISTERED PROFESSIONAL LAND SURVEYOR STATE OF NEW MEXICO NO. 21209 </p> <p style="text-align: right;"> </p> <p>Signature and Seal of Professional Surveyor</p> <table border="1" style="width: 100%;"> <tr> <td>Certificate Number</td> <td>Date of Survey</td> </tr> <tr> <td>TIM C. PAPPAS 21209</td> <td>ORIGINALLY 10-21-2020 UPDATED 7-22-2025</td> </tr> </table>	Certificate Number	Date of Survey	TIM C. PAPPAS 21209	ORIGINALLY 10-21-2020 UPDATED 7-22-2025
Certificate Number	Date of Survey				
TIM C. PAPPAS 21209	ORIGINALLY 10-21-2020 UPDATED 7-22-2025				

Note: No allowable will be assigned to this completion until all interests have been consolidated or a non-standard unit has been approved by the division.

ACREAGE DEDICATION PLATS

This grid represents a standard section. You may superimpose a non-standard section, or a larger area, over this grid. Operators must outline the dedicated acreage in a red box, clearly show the well surface location and bottom hole location, if it is directionally drilled, with the dimensions from the section lines in the cardinal directions. If this is a horizontal wellbore show on this plat the location of the First Take Point and Last Take Point, and the point within the Completed interval (other than the First Take Point or Last Take Point) that is the closest to any outer boundary of the tract.

Surveyors shall use the latest United States government survey or dependent resurvey. Well locations will be in reference to the New Mexico Principal Meridian. If the land is not surveyed, contact the OCD Engineering Bureau. Independent subdivision surveys will not be acceptable.

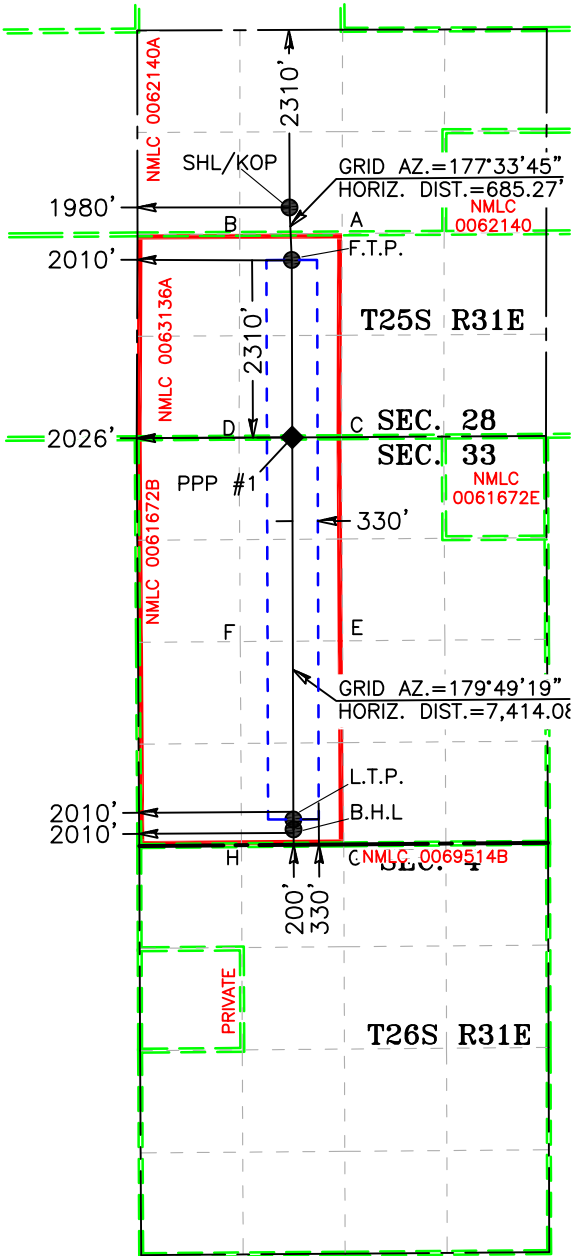

COORDINATE TABLE					
SHL/KOP (NAD 83 NME)			FTP (NAD 83 NME)		
Y =	401,353.4	N	Y =	400,668.7	N
X =	711,022.7	E	X =	711,051.9	E
LAT. =	32.102214	°N	LAT. =	32.100332	°N
LONG. =	103.785335	°W	LONG. =	103.785253	°W
LTP (NAD 83 NME)			BHL (NAD 83 NME)		
Y =	393,384.7	N	Y =	393,254.7	N
X =	711,074.1	E	X =	711,074.9	E
LAT. =	32.080309	°N	LAT. =	32.079952	°N
LONG. =	103.785300	°W	LONG. =	103.785300	°W
SHL/KOP (NAD 27 NME)			FTP (NAD 27 NME)		
Y =	401,295.5	N	Y =	400,610.8	N
X =	669,837.1	E	X =	669,866.2	E
LAT. =	32.102090	°N	LAT. =	32.100207	°N
LONG. =	103.784857	°W	LONG. =	103.784774	°W
LTP (NAD 27 NME)			BHL (NAD 27 NME)		
Y =	393,327.0	N	Y =	393,197.0	N
X =	669,888.2	E	X =	669,889.0	E
LAT. =	32.080184	°N	LAT. =	32.079827	°N
LONG. =	103.784823	°W	LONG. =	103.784823	°W
PPP #1 (NAD 83 NME)			PPP #1 (NAD 27 NME)		
Y =	398,358.7	N	Y =	398,300.9	N
X =	711,058.9	E	X =	669,873.1	E
LAT. =	32.093982	°N	LAT. =	32.093857	°N
LONG. =	103.785268	°W	LONG. =	103.784790	°W

CORNER COORDINATES (NAD83 NME)					
A - Y =	401,014.4	N	A - X =	711,707.3	E
B - Y =	401,008.0	N	B - X =	710,375.2	E
C - Y =	398,362.0	N	C - X =	711,700.3	E
D - Y =	398,355.2	N	D - X =	710,366.6	E
E - Y =	395,710.0	N	E - X =	711,714.8	E
F - Y =	395,700.4	N	F - X =	710,382.1	E
G - Y =	393,060.0	N	G - X =	711,729.2	E
H - Y =	393,049.2	N	H - X =	710,397.7	E
CORNER COORDINATES (NAD27 NME)					
A - Y =	400,956.5	N	A - X =	670,521.7	E
B - Y =	400,950.1	N	B - X =	669,189.5	E
C - Y =	398,304.2	N	C - X =	670,514.6	E
D - Y =	398,297.4	N	D - X =	669,180.8	E
E - Y =	395,652.3	N	E - X =	670,529.0	E
F - Y =	395,642.7	N	F - X =	669,196.2	E
G - Y =	393,002.3	N	G - X =	670,543.3	E
H - Y =	392,991.5	N	H - X =	669,211.7	E

LEGEND

- SECTION LINE
- PROPOSED WELLBORE
- NEW MEXICO MINERAL LEASE LINE
- 330' BUFFER
- DEDICATED ACREAGE



2205 Walnut Street - Columbus, TX 78934
 Ph: 817.349.9800 - Fax: 979.732.5271
 TBPE Firm 17957 | TBPLS Firm 10000100
 www.fscinc.net
 © COPYRIGHT 2025 - ALL RIGHTS RESERVED

DATE: 7-22-2025 PROJECT NO: 2017070984
 DRAWN BY: LM SCALE: 1" = 2,500'
 CHECKED BY: CH SHEET: 2 OF 2
 FIELD CREW: IR REVISION: NO

Form 3160-5
(June 2015)

UNITED STATES
DEPARTMENT OF THE INTERIOR
BUREAU OF LAND MANAGEMENT

FORM APPROVED
OMB NO. 1004-0137
Expires: January 31, 2018

SUNDRY NOTICES AND REPORTS ON WELLS
Do not use this form for proposals to drill or to re-enter an abandoned well. Use form 3160-3 (APD) for such proposals.

5. Lease Serial No.
NMLC063136A

6. If Indian, Allottee or Tribe Name

SUBMIT IN TRIPLICATE - Other instructions on page 2

7. If Unit or CA/Agreement, Name and/or No.
891000303X

1. Type of Well
 Oil Well Gas Well Other

8. Well Name and No.
POKER LAKE UNIT 28 BS 123H

2. Name of Operator XTO PERMIAN OPERATING LLC Contact: KELLY KARDOS
E-Mail: kelly_kardos@xtoenergy.com

9. API Well No.
30-015-45482-00-X1

3a. Address
6401 HOLIDAY HILL ROAD BLDG 5
MIDLAND, TX 79707

3b. Phone No. (include area code)
Ph: 432-620-4374

10. Field and Pool or Exploratory Area
PURPLE SAGE-WOLFCAMP (GAS)

4. Location of Well (Footage, Sec., T., R., M., or Survey Description)

Sec 28 T25S R31E SENW 2310FNL 1980FWL
32.102215 N Lat, 103.785332 W Lon

11. County or Parish, State

EDDY COUNTY, NM

12. CHECK THE APPROPRIATE BOX(ES) TO INDICATE NATURE OF NOTICE, REPORT, OR OTHER DATA

TYPE OF SUBMISSION	TYPE OF ACTION			
<input checked="" type="checkbox"/> Notice of Intent	<input type="checkbox"/> Acidize	<input type="checkbox"/> Deepen	<input type="checkbox"/> Production (Start/Resume)	<input type="checkbox"/> Water Shut-Off
<input type="checkbox"/> Subsequent Report	<input type="checkbox"/> Alter Casing	<input type="checkbox"/> Hydraulic Fracturing	<input type="checkbox"/> Reclamation	<input type="checkbox"/> Well Integrity
<input type="checkbox"/> Final Abandonment Notice	<input type="checkbox"/> Casing Repair	<input type="checkbox"/> New Construction	<input type="checkbox"/> Recomplete	<input checked="" type="checkbox"/> Other Change to Original APD
	<input type="checkbox"/> Change Plans	<input type="checkbox"/> Plug and Abandon	<input type="checkbox"/> Temporarily Abandon	
	<input type="checkbox"/> Convert to Injection	<input type="checkbox"/> Plug Back	<input type="checkbox"/> Water Disposal	

13. Describe Proposed or Completed Operation: Clearly state all pertinent details, including estimated starting date of any proposed work and approximate duration thereof. If the proposal is to deepen directionally or recomplete horizontally, give subsurface locations and measured and true vertical depths of all pertinent markers and zones. Attach the Bond under which the work will be performed or provide the Bond No. on file with BLM/BIA. Required subsequent reports must be filed within 30 days following completion of the involved operations. If the operation results in a multiple completion or recompletion in a new interval, a Form 3160-4 must be filed once testing has been completed. Final Abandonment Notices must be filed only after all requirements, including reclamation, have been completed and the operator has determined that the site is ready for final inspection.

XTO Permian Operating, LLC, requests permission to make the following changes to the original APD:

Change BHL from 200'FSL & 1650'FWL in Sec. 4-T26S-R31E to 200'FSL & 2010'FWL in Sec. 33-T25S-R31E.

Casing/Cement design per the attached drilling program.

XTO also requests the following variances:

Approval to utilize a spudder rig to pre-set surface casing per the attached Description of Operations.

Batch drill this well if necessary. In doing so, XTO will set each casing string and ensure that

14. I hereby certify that the foregoing is true and correct.

**Electronic Submission #538366 verified by the BLM Well Information System
For XTO PERMIAN OPERATING LLC, sent to the Carlsbad
Committed to AFMSS for processing by PRISCILLA PEREZ on 11/29/2020 (21PP0711SE)**

Name (Printed/Typed) KELLY KARDOS

Title REGULATORY COORDINATOR

Signature (Electronic Submission)

Date 11/23/2020

THIS SPACE FOR FEDERAL OR STATE OFFICE USE

Approved By JENNIFER SANCHEZ

Title PETROLEUM ENGINEER

Date 11/30/2020

Conditions of approval, if any, are attached. Approval of this notice does not warrant or certify that the applicant holds legal or equitable title to those rights in the subject lease which would entitle the applicant to conduct operations thereon.

Office Carlsbad

Title 18 U.S.C. Section 1001 and Title 43 U.S.C. Section 1212, make it a crime for any person knowingly and willfully to make to any department or agency of the United States any false, fictitious or fraudulent statements or representations as to any matter within its jurisdiction.

(Instructions on page 2)

**** BLM REVISED ** BLM REVISED ** BLM REVISED ** BLM REVISED ** BLM REVISED ****

Additional data for EC transaction #538366 that would not fit on the form

32. Additional remarks, continued

the well is cemented properly and the well is static. With floats holding, no pressure on the csg annulus, and the installation of a 10K TA cap as per GE recommendations, XTO will contact the BLM to skid the rig to drill the remaining wells on the pad. Once surface and intermediate strings are all completed, XTO will begin drilling the production hole on each of the wells.

ONLY test broken pressure seals on the BOP equipment per the attached procedure.

A variance is requested to cement offline for the surface and intermediate casing strings.

Attachments:

C102

Drilling Program

Multibowl Diagram

Direction Plan

Spudder Rig Description of Operations

BOP Break Test Procedure

Offline Cementing Procedure

District I
1625 N. French Dr., Hobbs, NM 88240
Phone: (575) 393-6161 Fax: (575) 393-0720
District II
811 S. First St., Artesia, NM 88210
Phone: (575) 748-1283 Fax: (575) 748-9720
District III
1000 Rio Brazos Road, Aztec, NM 87410
Phone: (505) 334-6178 Fax: (505) 334-6170
District IV
1220 S. St. Francis Dr., Santa Fe, NM 87505
Phone: (505) 476-3460 Fax: (505) 476-3462

State of New Mexico
Energy, Minerals & Natural Resources Department
OIL CONSERVATION DIVISION
1220 South St. Francis Dr.
Santa Fe, NM 87505

Form C-102
Revised August 1, 2011
Submit one copy to appropriate
District Office

AMENDED REPORT

WELL LOCATION AND ACREAGE DEDICATION PLAT

¹ API Number 30-015-45482		² Pool Code		³ Pool Name	
⁴ Property Code		⁵ Property Name POKER LAKE UNIT 28 BS			⁶ Well Number 123H
⁷ OGRID No. 373075		⁸ Operator Name XTO PERMIAN OPERATION, LLC.			⁹ Elevation 3,335'

¹⁰ Surface Location

UL or lot no.	Section	Township	Range	Lot Idn	Feet from the	North/South line	Feet from the	East/West line	County
F	28	25 S	31 E		2,310	NORTH	1,980	WEST	EDDY

¹¹ Bottom Hole Location If Different From Surface

UL or lot no.	Section	Township	Range	Lot Idn	Feet from the	North/South line	Feet from the	East/West line	County
N	33	25 S	31 E		200	SOUTH	2,010	WEST	EDDY

¹² Dedicated Acres	¹³ Joint or Infill	¹⁴ Consolidation Code	¹⁵ Order No.
-------------------------------	-------------------------------	----------------------------------	-------------------------

No allowable will be assigned to this completion until all interests have been consolidated or a non-standard unit has been approved by the division.

¹⁶

GEODETIC COORDINATES NAD 27 NME SURFACE LOCATION Y= 401,295.5 X= 669,837.1 LAT.= 32.102090°N LONG.= 103.784857°W	GEODETIC COORDINATES NAD 83 NME SURFACE LOCATION Y= 401,353.4 X= 711,022.7 LAT.= 32.102214°N LONG.= 103.785335°W
FIRST TAKE POINT NAD 27 NME Y= 400,610.8 X= 669,866.2 LAT.= 32.100207°N LONG.= 103.784774°W	FIRST TAKE POINT NAD 83 NME Y= 400,668.7 X= 711,051.9 LAT.= 32.100332°N LONG.= 103.785253°W
CORNER COORDINATES TABLE NAD 27 NME	
A - Y= 400,956.5 N, X= 670,521.7 E	
B - Y= 400,950.1 N, X= 669,189.6 E	
C - Y= 398,304.2 N, X= 670,514.6 E	
D - Y= 398,297.4 N, X= 669,180.9 E	
E - Y= 395,652.3 N, X= 670,529.0 E	
F - Y= 395,642.6 N, X= 669,196.3 E	
G - Y= 393,002.3 N, X= 670,543.3 E	
H - Y= 392,991.5 N, X= 669,211.8 E	
CORNER COORDINATES TABLE NAD 83 NME	
A - Y= 401,014.4 N, X= 711,707.3 E	
B - Y= 401,008.0 N, X= 710,375.2 E	
C - Y= 398,362.0 N, X= 711,700.3 E	
D - Y= 398,355.2 N, X= 710,366.6 E	
E - Y= 395,710.0 N, X= 711,714.8 E	
F - Y= 395,700.4 N, X= 710,382.1 E	
G - Y= 393,060.0 N, X= 711,729.2 E	
H - Y= 393,049.2 N, X= 710,397.7 E	
LAST TAKE POINT NAD 27 NME Y= 393,327.0 X= 669,888.2 LAT.= 32.080184°N LONG.= 103.784823°W	LAST TAKE POINT NAD 83 NME Y= 393,384.7 X= 711,074.1 LAT.= 32.080309°N LONG.= 103.785300°W
BOTTOM HOLE LOCATION NAD 27 NME Y= 393,197.0 X= 669,889.0 LAT.= 32.079827°N LONG.= 103.784823°W	BOTTOM HOLE LOCATION NAD 83 NME Y= 393,254.7 X= 711,074.9 LAT.= 32.079952°N LONG.= 103.785300°W

¹⁷ OPERATOR CERTIFICATION

I hereby certify that the information contained herein is true and complete to the best of my knowledge and belief, and that this organization either owns a working interest or unleased mineral interest in the land including the proposed bottom hole location or has a right to drill this well at this location pursuant to a contract with an owner of such a mineral or working interest, or to a voluntary pooling agreement or a compulsory pooling order heretofore entered by the division.

Kelly Kardos

Signature _____ Date _____

Printed Name _____

E-mail Address _____

¹⁸ SURVEYOR CERTIFICATION

I hereby certify that the well location shown on this plat was plotted from field notes of actual surveys made by me or under my supervision, and that the same is true and correct to the best of my belief.

9-28-2020
Date of Survey

Signature and Seal of Professional Surveyor: _____

MARK DILLON HARP
NEW MEXICO
23786
PROFESSIONAL SURVEYOR

MARK DILLON HARP 23786
Certificate Number _____ AW/TM _____ 2017070989

Intent As Drilled

API #

Operator Name:	Property Name:	Well Number
----------------	----------------	-------------

Kick Off Point (KOP)

UL	Section	Township	Range	Lot	Feet	From N/S	Feet	From E/W	County
Latitude					Longitude				NAD

First Take Point (FTP)

UL	Section	Township	Range	Lot	Feet	From N/S	Feet	From E/W	County
Latitude					Longitude				NAD

Last Take Point (LTP)

UL	Section	Township	Range	Lot	Feet	From N/S	Feet	From E/W	County
Latitude					Longitude				NAD

Is this well the defining well for the Horizontal Spacing Unit?

Is this well an infill well?

If infill is yes please provide API if available, Operator Name and well number for Defining well for Horizontal Spacing Unit.

API #

Operator Name:	Property Name:	Well Number
----------------	----------------	-------------

KZ 06/29/2018

Poker Lake Unit 28 BS 123H

Projected TD: 19532' MD / 11783' TVD
 SHL: 2310' FNL & 1980' FWL , Section 28, T25S, R31E
 BHL: 200' FSL & 2010' FWL , Section 33, T25S, R31E
 Eddy County, NM

Casing Design

The surface fresh water sands will be protected by setting 11-3/4" casing @ 1196' (50' above the salt) and circulating cement back to surface. The 7-5/8" intermediate casing will be set at 11064' and bring TOC back to surface. A 6-3/4 inch curve and lateral hole will be drilled to MD/TD and 5-1/2" x 5" casing will be set at TD and cemented back 300' into the 7-5/8" casing shoe.

Hole Size	Depth	OD Csg	Weight	Collar	Grade	New/Used	SF Burst	SF Collapse	SF Tension
14-3/4"	0' – 1196'	11-3/4"	54	BTC	J-55	New	1.25	3.83	13.16
8-3/4"	0' – 4000'	7-5/8"	29.7	Liberty FJ	CYP-110	New	2.18	2.80	1.70
8-3/4"	4000' – 11064'	7-5/8"	29.7	Liberty FJ	HCL-80	New	1.59	1.99	1.94
6-3/4"	0' – 10964'	5-1/2"	23	Semi-Premium	P-110	New	1.21	2.26	2.26
6-3/4"	10964' – 11550'	5-1/2"	23	Semi-Flush	P-110	New	1.21	2.14	8.61
6-3/4"	11550' - 19532'	5"	18	Semi-Premium	P-110	New	1.16	1.95	10.19

- XTO requests to not utilize centralizers in the curve and lateral
- 7-5/8" Collapse analyzed using 50% evacuation based on regional experience.
- 5-1/2" Tension calculated using vertical hanging weight plus the lateral weight multiplied by a friction factor of 0.35
- Test on Casing will be limited to 70% burst of the casing or 1500 psi, whichever is less
- Request to use 5" BTC Float equipment for the the production casing

WELLHEAD:

Permanent Wellhead – Multibowl System

- A. Starting Head: 13-5/8" 10M top flange x 11-3/4" SOW bottom
- B. Tubing Head: 13-5/8" 10M bottom flange x 7-1/16" 15M top flange
 - Wellhead will be installed by manufacturer's representatives.
 - Manufacturer will monitor welding process to ensure appropriate temperature of seal.
 - Operator will test the 7-5/8" casing per BLM Onshore Order 2
 - Wellhead Manufacturer representative will not be present for BOP test plug installation

Cement Program

Surface Casing:

Lead: 410 sxs Halcem-C + 2% CaCl (mixed at 12.8 ppg, 1.87 ft3/sx, 10.13 gal/sx water)
 Tail: 190 sxs Halcem-C + 2% CaCl (mixed at 14.8 ppg, 1.35 ft3/sx, 6.39 gal/sx water)
 Compressives: 12-hr = 900 psi 24 hr = 1500 psi
 TOC: Surface

Intermediate Casing:

1st Stage

Optional Lead: 370 sxs NeoCem (mixed at 10.5 ppg, 2.77 ft3/sx, 15.59 gal/sx water)
 TOC: Surface

Tail: 390 sxs Halcem - Class C (mixed at 14.8 ppg, 1.35 ft3/sx, 6.39 gal/sx water)
 Compressives: 12-hr = 900 psi 24 hr = 1150 psi
 TOC: Brushy Canyon (6863')

2nd Stage

Tail: 640 sxs Halcem-Class C (mixed at 14.8 ppg, 1.33 ft3/sx, 5.29 gal/sx water)
 Compressives: 12-hr = 900 psi 24 hr = 1150 psi
 TOC: Surface

XTO requests to pump a two stage cement job on the 7-5/8" intermediate casing string with the first stage being pumped conventionally with the calculated top of cement at the Brush Canyon (6863') and the second stage performed as a bradenhead squeeze with planned cement from the Brushy Canyon to surface. If cement is not visually confirmed to circulate to surface, the final cement top after the second stage job will be verified by Echo-meter. If necessary, a top out consisting of 1,500 sack of Class C cement + 3% Salt + 1% PreMag-M + 6% Bentonite Gel (2.30 yld, 12.91 ppg) will be executed as a contingency. If cement is still unable to circulate to surface, another Echo-meter run will be performed for cement top verification.

XTO will include the Echo-meter verified fluid top and the volume of displacement fluid above the cement slurry in the annulus in all post-drill sundries on wells utilizing this cement program.

XTO will report to the BLM the volume of fluid (limited to 5 bbls) used to flush intermediate casing valves following backside cementing procedures.

XTO requests to pump an Optional Lead if well conditions dictate in an attempt to bring cement to surface on the first stage. If cement is brought to surface, the BLM will be notified and the second stage bradenhead squeeze and subsequent TOC verification will be negated.

In the event cement is not circulated to surface on the first stage, whether intentionally or unintentionally, XTO requests the option to conduct the bradenhead squeeze and TOC verification offline as per standard approval from BLM when unplanned remediation is needed and batch drilling is approved. In the event the bradenhead is conducted, we will ensure first stage cement job is cemented properly and the well is static with floats holding and no pressure on the csg annulus as with all other casing strings where batch drilling operations occur before moving off the rig. The TA cap will also be installed per GE procedure and pressure inside the casing will be monitored via the valve on the TA cap as per standard batch drilling ops.

Production Casing:

Lead: 20 sxs VersaCem (mixed at 11.5 ppg, 2.69 ft3/sx, 15.00 gal/sx water)
 Tail: 790 sxs VersaCem (mixed at 13.2 ppg, 1.51 ft3/sx, 7.20 gal/sx water)
 Compressives: 12-hr = 800 psi 24 hr = 1500psi
 TOC: 300' inside previous shoe

Mud Circulation Program

INTERVAL	Hole Size	Mud Type	MW (ppg)	Viscosity (sec/qt)	Fluid Loss (cc)
0' - 1196'	14-3/4"	FW / Native	8.4-8.8	35-40	NC
1196' - 11064'	8-3/4"	Brine / Cut Brine / Direct Emulsion	8.5-9.7	30-32	NC
11064' to 19532'	6-3/4"	Cut Brine / WBM / OBM	10.8-11.8	32-36	NC

Spud with fresh water/native mud and set 11-3/4" surface casing, isolating the fresh water aquifer. Drill out from under 11-3/4" surface casing with a brine/oil direct emulsion mud system. Use fibrous materials as needed to control seepage and lost circulation. Pump viscous sweeps as needed for hole cleaning. Pump speed will be recorded on a daily drilling report after mudding up. A Pason or Totco will be used to detect changes in loss or gain of mud volume. A mud test will be performed every 24 hours to determine: density, viscosity, strength, filtration and pH as necessary. Use available solids controls equipment to help keep mud weight down after mud up. Rig up solids control equipment to operate as a closed loop system.

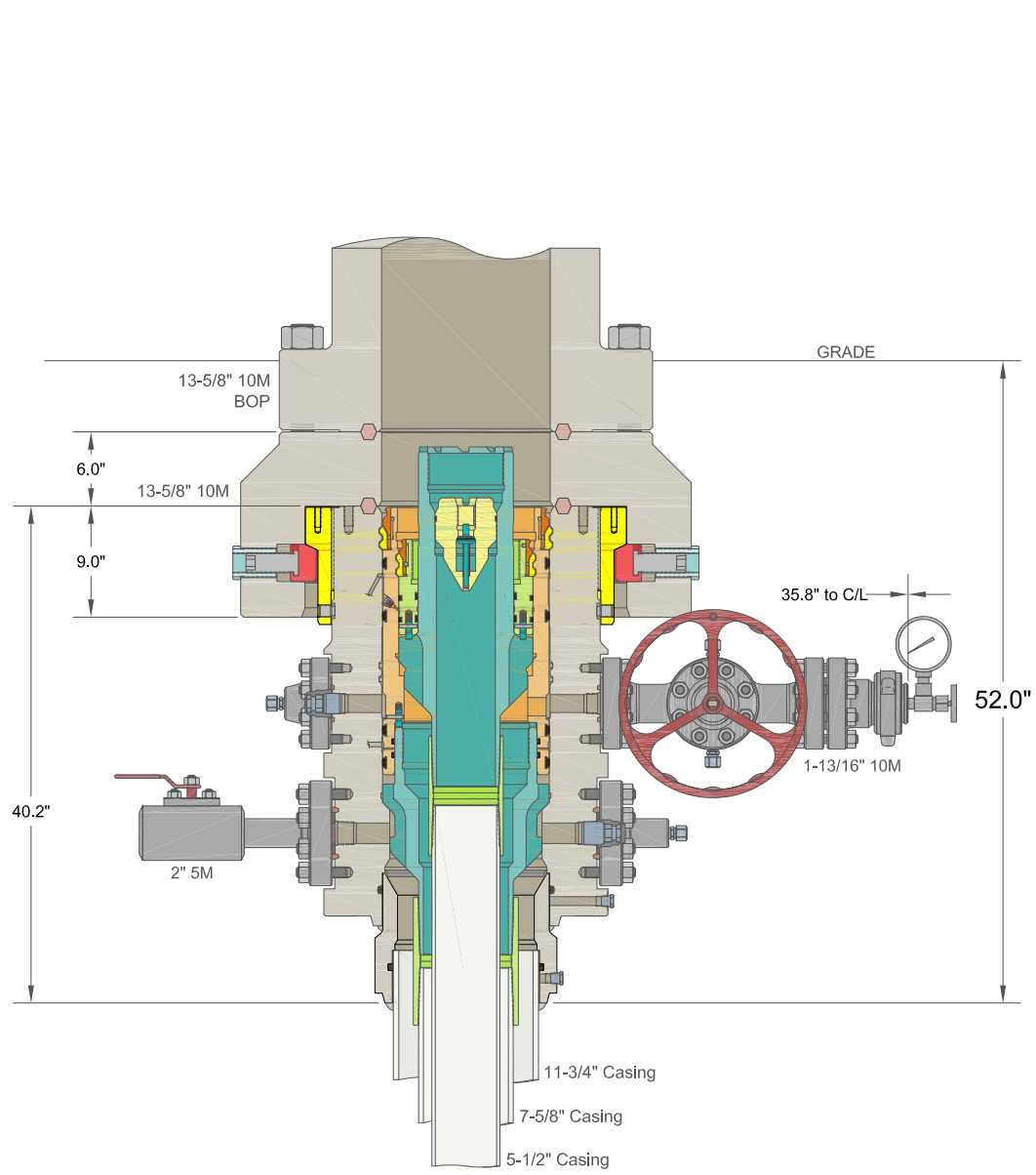

DRILLING

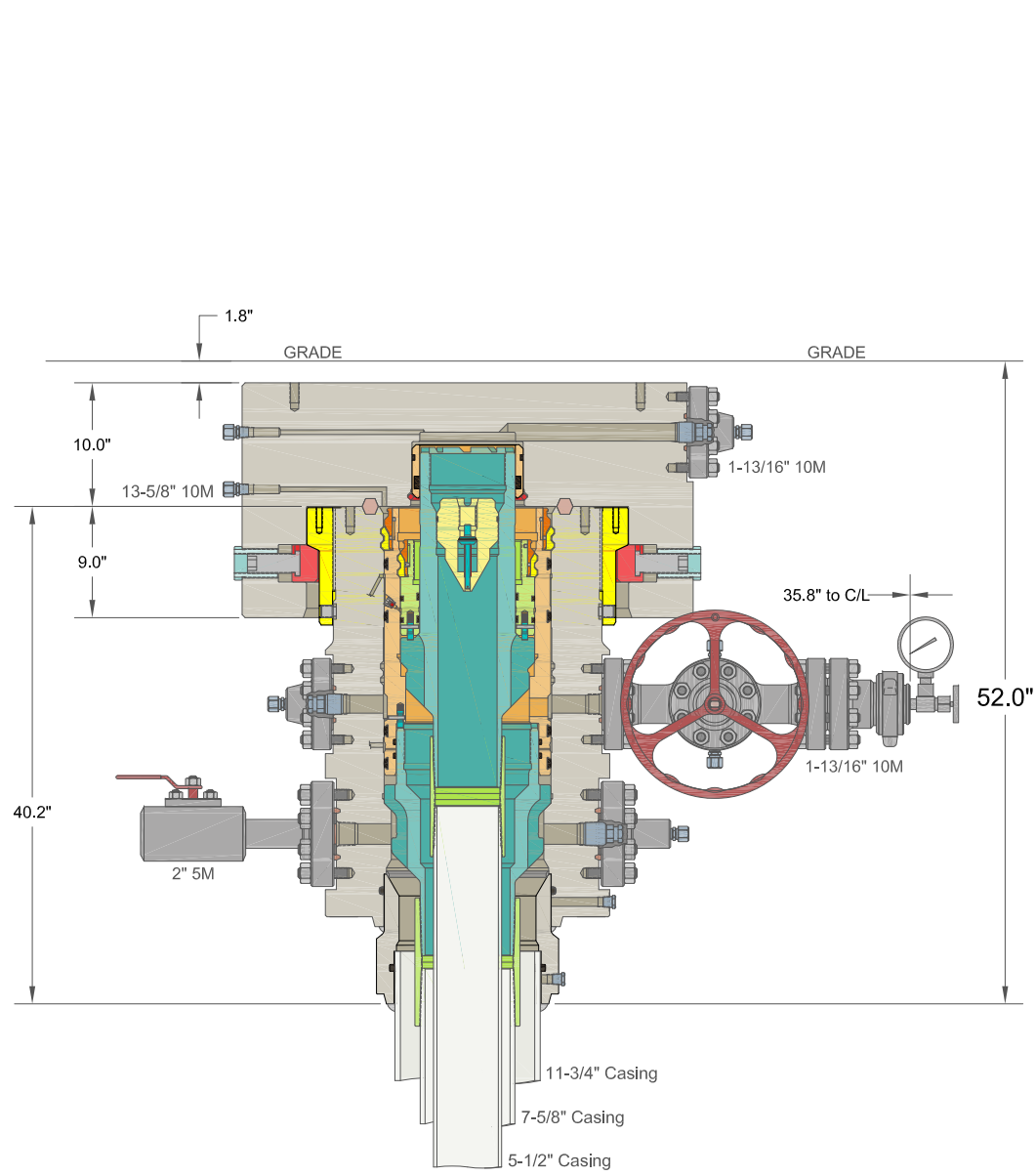

SKID

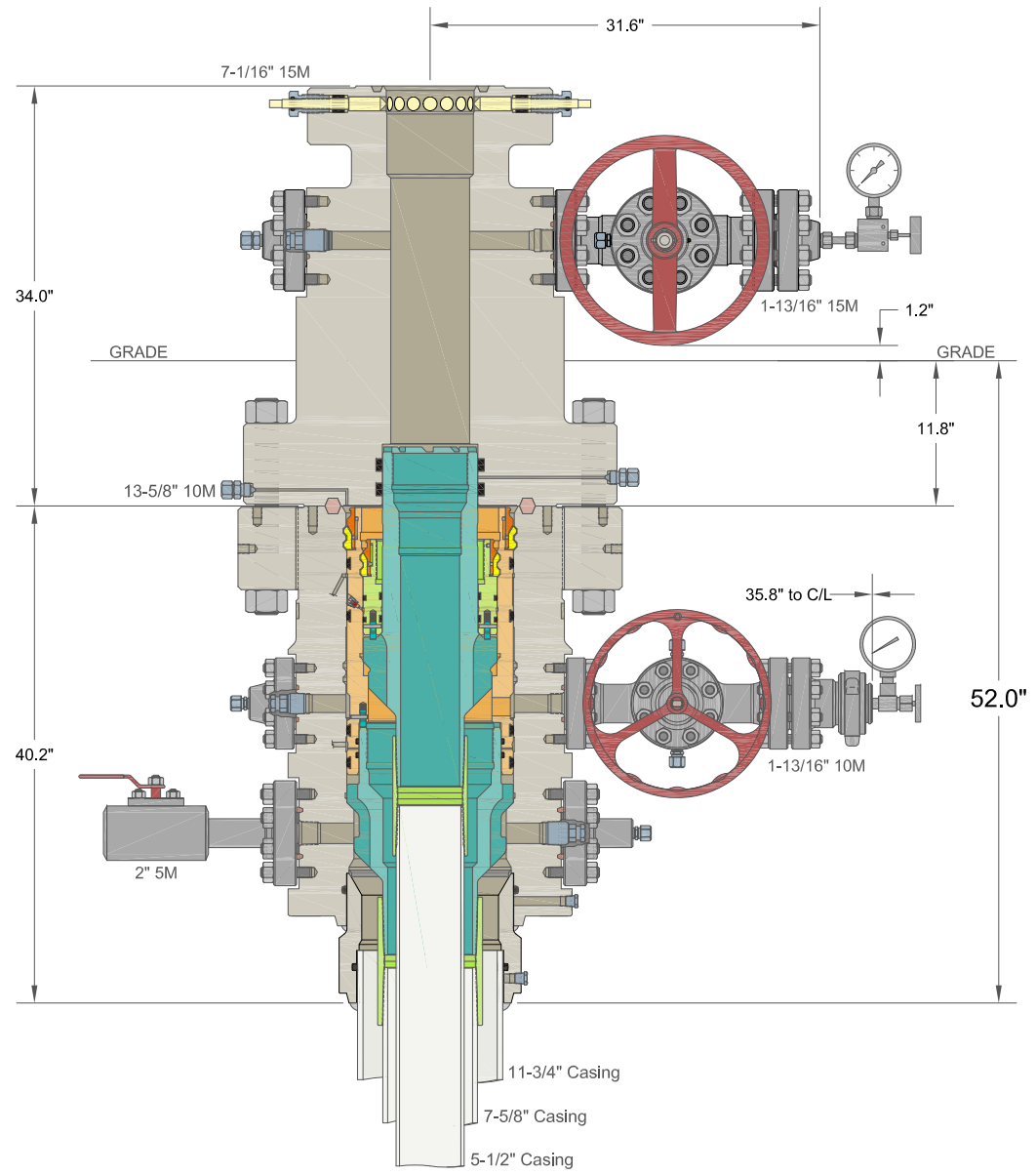

COMPLETION

ALL DIMENSIONS APPROXIMATE

CACTUS WELLHEAD LLC

XTO ENERGY INC
POKER LAKE, NM

30" x 11-3/4" x 7-5/8" x 5-1/2" MBU-3T-SF SOW Wellhead System
With 13-5/8" 10M x 7-1/16" 15M CTH-DBLHPS-SB Tubing Head
And 7-5/8" & 5-1/2" Fluted Mandrel Casing Hangers

DRAWN	DLE	09DEC19
APPRV		
DRAWING NO.	ODE0003261	



XTO Energy

**Eddy County, NM (NAD-27)
Poker Lake Unit 28 Big Sinks
#123H**

OH

Plan: PERMIT-v2

Standard Planning Report

06 October, 2020



Project: Eddy County, NM (NAD-27)
 Site: Poker Lake Unit 28 Big Sinks
 Well: #123H
 Wellbore: OH
 Design: PERMIT-v2

PROJECT DETAILS: Eddy County, NM (NAD-27)
 Geodetic System: US State Plane 1927 (Exact solution)
 Datum: NAD 1927 (NADCON CONUS)
 Ellipsoid: Clarke 1866
 Zone: New Mexico East 3001
 System Datum: Mean Sea Level

WELL DETAILS: #123H

		Rig Name:			
		RKB = 33' @ 3368.00usft			
+N/-S	+E/-W	Northing	Easting	Latitude	Longitude
0.00	0.00	401295.50	669837.10	32.1020898	-103.7848574

DESIGN TARGET DETAILS

Name	TVD	+N/-S	+E/-W	Northing	Easting	Latitude	Longitude	Shape
PLU-28-BS #123H: SHL (2310' FNL/ 1980' FEL),	0.00	0.00	0.00	401295.50	669837.10	32.1020898	-103.7848574	Point
PLU-28-BS #123H: PBHL (200' FSL/ 2010' FWL)	11737.71	-8098.50	51.90	393197.00	669889.00	32.0798269	-103.7848228	Point
PLU-28-BS #123H: LTP	11738.51	-7968.50	51.10	393327.00	669888.20	32.0801843	-103.7848233	Point
PLU-28-BS #123H: FTP/ LP	11783.00	-684.70	29.10	400610.80	669866.20	32.1002072	-103.7847747	Point

SECTION DETAILS

Sec	MD	Inc	Azi	TVD	+N/-S	+E/-W	Dleg	TFace	Vsect
1	0.00	0.00	0.00	0.00	0.00	0.00	0.00	0.00	0.00
2	9852.00	0.00	0.00	9852.00	0.00	0.00	0.00	0.00	0.00
3	10101.78	5.00	170.00	10101.46	-10.72	1.89	2.00	170.00	10.72
4	11264.00	5.00	170.00	11259.27	-110.38	19.47	0.00	0.00	110.44
5	12118.28	90.35	179.82	11783.00	-684.70	29.10	10.00	9.86	684.79
6	19402.25	90.35	179.82	11738.51	-7968.50	51.50	0.00	0.00	7968.62
7	19532.26	90.35	179.82	11737.71	-8098.50	51.90	0.00	0.00	8098.62

FORMATION TOP DETAILS

TVDPath	Formation
875.00	Rustler
948.00	Magenta Dolomite
1246.00	Salado
4211.00	Delaware
5206.00	Cherry Canyon
6863.00	Brushy Canyon
7929.00	Basal Brushy Canyon
8132.00	Bone Spring
8183.00	Bone Spring Lime
8302.00	Avalon Upper
8831.00	Avalon Lower
9141.00	1st Bone Lime
9159.00	1st Bone Sand
9560.00	2nd Bone Lime
9988.00	2nd Bone Sand
10275.00	3rd Bone Lime
10639.00	Harkey Sand
11085.00	3rd Bone Sand
11422.00	Red Hills
11490.00	Wolfcamp
11525.00	Wolfcamp X
11620.00	Wolfcamp Y
11675.00	Wolfcamp A
11783.00	LP

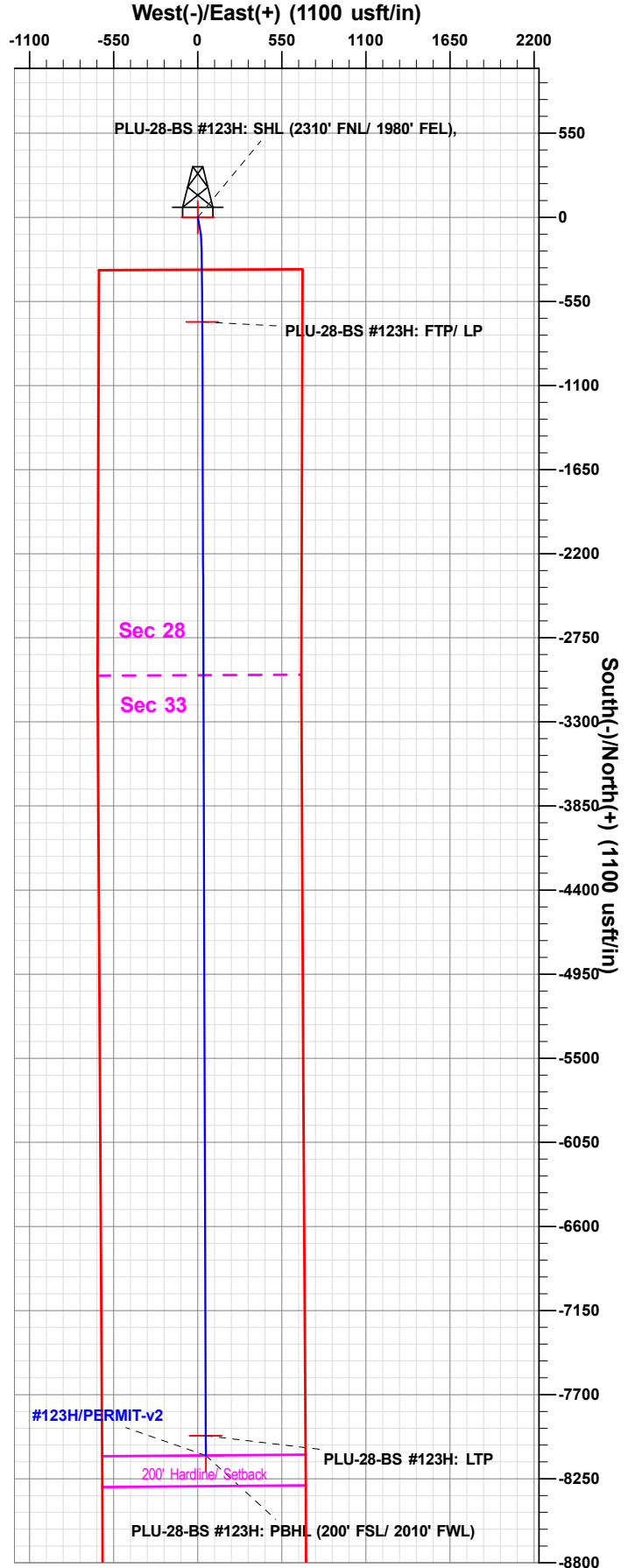
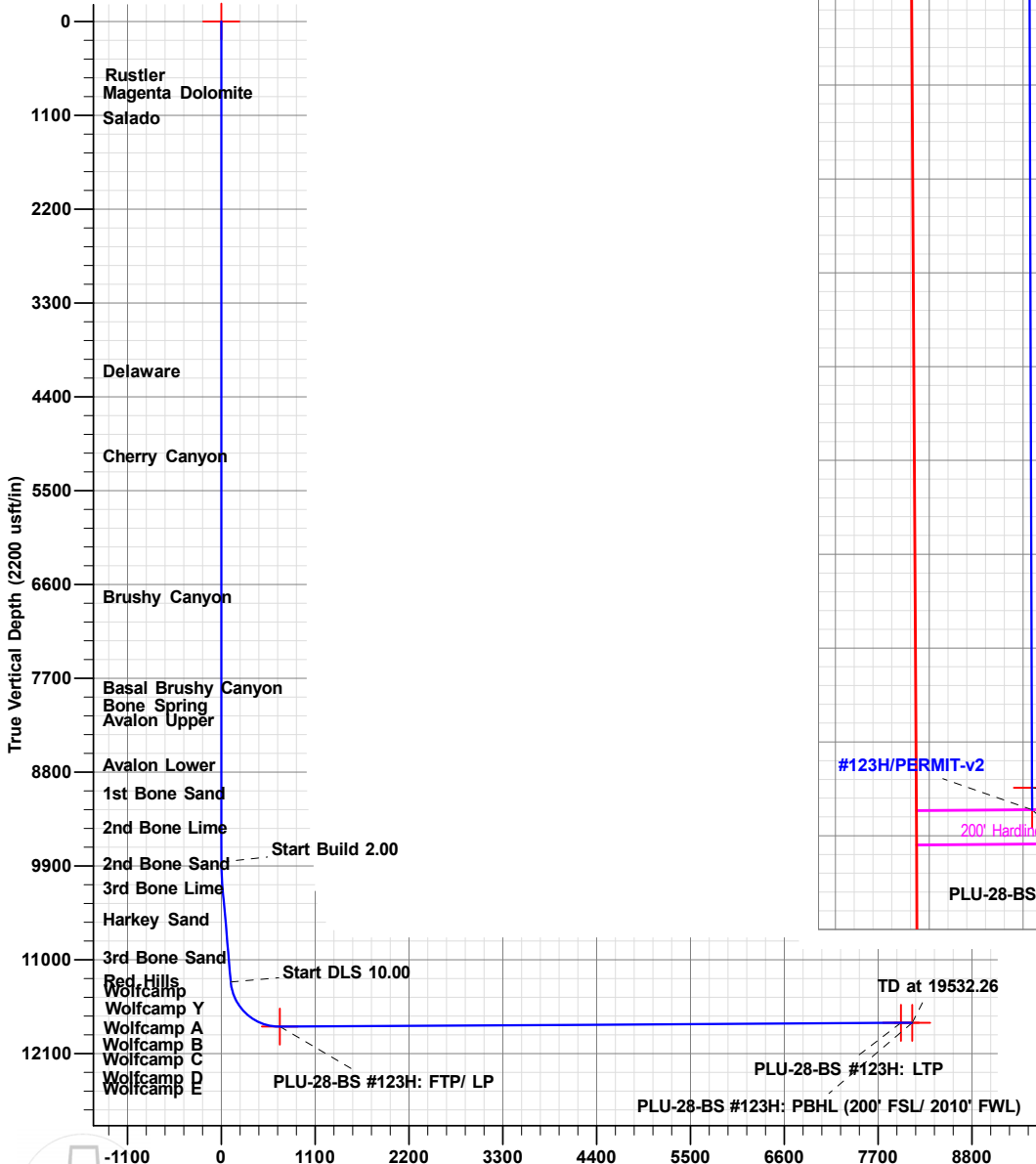

Vertical Section at 179.82° (2200 usft/in)

Plan: PERMIT-v2 (#123H/OH)

Created By: Matthew May Date: 14:15, October 06 2020



Planning Report

Database:	EDM 5000.1.13 Single User Db	Local Co-ordinate Reference:	Well #123H
Company:	XTO Energy	TVD Reference:	RKB = 33' @ 3368.00usft
Project:	Eddy County, NM (NAD-27)	MD Reference:	RKB = 33' @ 3368.00usft
Site:	Poker Lake Unit 28 Big Sinks	North Reference:	Grid
Well:	#123H	Survey Calculation Method:	Minimum Curvature
Wellbore:	OH		
Design:	PERMIT-v2		

Project	Eddy County, NM (NAD-27)		
Map System:	US State Plane 1927 (Exact solution)	System Datum:	Mean Sea Level
Geo Datum:	NAD 1927 (NADCON CONUS)		
Map Zone:	New Mexico East 3001		

Site	Poker Lake Unit 28 Big Sinks				
Site Position:		Northing:	401,295.70 usft	Latitude:	32.1020896
From:	Map	Easting:	669,897.10 usft	Longitude:	-103.7846636
Position Uncertainty:	0.00 usft	Slot Radius:	13-3/16 "	Grid Convergence:	0.29 °

Well	#123H					
Well Position	+N/-S	-0.20 usft	Northing:	401,295.50 usft	Latitude:	32.1020899
	+E/-W	-60.00 usft	Easting:	669,837.10 usft	Longitude:	-103.7848574
Position Uncertainty		0.00 usft	Wellhead Elevation:	0.00 usft	Ground Level:	3,335.00 usft

Wellbore	OH				
-----------------	----	--	--	--	--

Magnetics	Model Name	Sample Date	Declination (°)	Dip Angle (°)	Field Strength (nT)
	IGRF2015	10/04/20	6.69	59.87	47,506

Design	PERMIT-v2				
---------------	-----------	--	--	--	--

Audit Notes:					
Version:	Phase:	PLAN	Tie On Depth:	0.00	

Vertical Section:	Depth From (TVD) (usft)	+N/-S (usft)	+E/-W (usft)	Direction (°)
	0.00	0.00	0.00	179.82

Plan Sections											
----------------------	--	--	--	--	--	--	--	--	--	--	--

Measured Depth (usft)	Inclination (°)	Azimuth (°)	Vertical Depth (usft)	+N/-S (usft)	+E/-W (usft)	Dogleg Rate (°/100usft)	Build Rate (°/100usft)	Turn Rate (°/100usft)	TFO (°)	Target
0.00	0.00	0.00	0.00	0.00	0.00	0.00	0.00	0.00	0.00	
9,852.00	0.00	0.00	9,852.00	0.00	0.00	0.00	0.00	0.00	0.00	
10,101.78	5.00	170.00	10,101.46	-10.72	1.89	2.00	2.00	0.00	170.00	
11,264.00	5.00	170.00	11,259.27	-110.38	19.47	0.00	0.00	0.00	0.00	
12,118.28	90.35	179.82	11,783.00	-684.70	29.10	10.00	9.99	1.15	9.86	PLU-28-BS #123H:
19,402.25	90.35	179.82	11,738.51	-7,968.50	51.50	0.00	0.00	0.00	0.00	PLU-28-BS #123H:
19,532.26	90.35	179.82	11,737.71	-8,098.50	51.90	0.00	0.00	0.00	0.00	PLU-28-BS #123H:



Planning Report

Database:	EDM 5000.1.13 Single User Db	Local Co-ordinate Reference:	Well #123H
Company:	XTO Energy	TVD Reference:	RKB = 33' @ 3368.00usft
Project:	Eddy County, NM (NAD-27)	MD Reference:	RKB = 33' @ 3368.00usft
Site:	Poker Lake Unit 28 Big Sinks	North Reference:	Grid
Well:	#123H	Survey Calculation Method:	Minimum Curvature
Wellbore:	OH		
Design:	PERMIT-v2		

Planned Survey									
Measured Depth (usft)	Inclination (°)	Azimuth (°)	Vertical Depth (usft)	+N/-S (usft)	+E/-W (usft)	Vertical Section (usft)	Dogleg Rate (°/100usft)	Build Rate (°/100usft)	Turn Rate (°/100usft)
0.00	0.00	0.00	0.00	0.00	0.00	0.00	0.00	0.00	0.00
100.00	0.00	0.00	100.00	0.00	0.00	0.00	0.00	0.00	0.00
200.00	0.00	0.00	200.00	0.00	0.00	0.00	0.00	0.00	0.00
300.00	0.00	0.00	300.00	0.00	0.00	0.00	0.00	0.00	0.00
400.00	0.00	0.00	400.00	0.00	0.00	0.00	0.00	0.00	0.00
500.00	0.00	0.00	500.00	0.00	0.00	0.00	0.00	0.00	0.00
600.00	0.00	0.00	600.00	0.00	0.00	0.00	0.00	0.00	0.00
700.00	0.00	0.00	700.00	0.00	0.00	0.00	0.00	0.00	0.00
800.00	0.00	0.00	800.00	0.00	0.00	0.00	0.00	0.00	0.00
900.00	0.00	0.00	900.00	0.00	0.00	0.00	0.00	0.00	0.00
1,000.00	0.00	0.00	1,000.00	0.00	0.00	0.00	0.00	0.00	0.00
1,100.00	0.00	0.00	1,100.00	0.00	0.00	0.00	0.00	0.00	0.00
1,200.00	0.00	0.00	1,200.00	0.00	0.00	0.00	0.00	0.00	0.00
1,300.00	0.00	0.00	1,300.00	0.00	0.00	0.00	0.00	0.00	0.00
1,400.00	0.00	0.00	1,400.00	0.00	0.00	0.00	0.00	0.00	0.00
1,500.00	0.00	0.00	1,500.00	0.00	0.00	0.00	0.00	0.00	0.00
1,600.00	0.00	0.00	1,600.00	0.00	0.00	0.00	0.00	0.00	0.00
1,700.00	0.00	0.00	1,700.00	0.00	0.00	0.00	0.00	0.00	0.00
1,800.00	0.00	0.00	1,800.00	0.00	0.00	0.00	0.00	0.00	0.00
1,900.00	0.00	0.00	1,900.00	0.00	0.00	0.00	0.00	0.00	0.00
2,000.00	0.00	0.00	2,000.00	0.00	0.00	0.00	0.00	0.00	0.00
2,100.00	0.00	0.00	2,100.00	0.00	0.00	0.00	0.00	0.00	0.00
2,200.00	0.00	0.00	2,200.00	0.00	0.00	0.00	0.00	0.00	0.00
2,300.00	0.00	0.00	2,300.00	0.00	0.00	0.00	0.00	0.00	0.00
2,400.00	0.00	0.00	2,400.00	0.00	0.00	0.00	0.00	0.00	0.00
2,500.00	0.00	0.00	2,500.00	0.00	0.00	0.00	0.00	0.00	0.00
2,600.00	0.00	0.00	2,600.00	0.00	0.00	0.00	0.00	0.00	0.00
2,700.00	0.00	0.00	2,700.00	0.00	0.00	0.00	0.00	0.00	0.00
2,800.00	0.00	0.00	2,800.00	0.00	0.00	0.00	0.00	0.00	0.00
2,900.00	0.00	0.00	2,900.00	0.00	0.00	0.00	0.00	0.00	0.00
3,000.00	0.00	0.00	3,000.00	0.00	0.00	0.00	0.00	0.00	0.00
3,100.00	0.00	0.00	3,100.00	0.00	0.00	0.00	0.00	0.00	0.00
3,200.00	0.00	0.00	3,200.00	0.00	0.00	0.00	0.00	0.00	0.00
3,300.00	0.00	0.00	3,300.00	0.00	0.00	0.00	0.00	0.00	0.00
3,400.00	0.00	0.00	3,400.00	0.00	0.00	0.00	0.00	0.00	0.00
3,500.00	0.00	0.00	3,500.00	0.00	0.00	0.00	0.00	0.00	0.00
3,600.00	0.00	0.00	3,600.00	0.00	0.00	0.00	0.00	0.00	0.00
3,700.00	0.00	0.00	3,700.00	0.00	0.00	0.00	0.00	0.00	0.00
3,800.00	0.00	0.00	3,800.00	0.00	0.00	0.00	0.00	0.00	0.00
3,900.00	0.00	0.00	3,900.00	0.00	0.00	0.00	0.00	0.00	0.00
4,000.00	0.00	0.00	4,000.00	0.00	0.00	0.00	0.00	0.00	0.00
4,100.00	0.00	0.00	4,100.00	0.00	0.00	0.00	0.00	0.00	0.00
4,200.00	0.00	0.00	4,200.00	0.00	0.00	0.00	0.00	0.00	0.00
4,300.00	0.00	0.00	4,300.00	0.00	0.00	0.00	0.00	0.00	0.00
4,400.00	0.00	0.00	4,400.00	0.00	0.00	0.00	0.00	0.00	0.00
4,500.00	0.00	0.00	4,500.00	0.00	0.00	0.00	0.00	0.00	0.00
4,600.00	0.00	0.00	4,600.00	0.00	0.00	0.00	0.00	0.00	0.00
4,700.00	0.00	0.00	4,700.00	0.00	0.00	0.00	0.00	0.00	0.00
4,800.00	0.00	0.00	4,800.00	0.00	0.00	0.00	0.00	0.00	0.00
4,900.00	0.00	0.00	4,900.00	0.00	0.00	0.00	0.00	0.00	0.00
5,000.00	0.00	0.00	5,000.00	0.00	0.00	0.00	0.00	0.00	0.00
5,100.00	0.00	0.00	5,100.00	0.00	0.00	0.00	0.00	0.00	0.00
5,200.00	0.00	0.00	5,200.00	0.00	0.00	0.00	0.00	0.00	0.00
5,300.00	0.00	0.00	5,300.00	0.00	0.00	0.00	0.00	0.00	0.00



Planning Report

Database:	EDM 5000.1.13 Single User Db	Local Co-ordinate Reference:	Well #123H
Company:	XTO Energy	TVD Reference:	RKB = 33' @ 3368.00usft
Project:	Eddy County, NM (NAD-27)	MD Reference:	RKB = 33' @ 3368.00usft
Site:	Poker Lake Unit 28 Big Sinks	North Reference:	Grid
Well:	#123H	Survey Calculation Method:	Minimum Curvature
Wellbore:	OH		
Design:	PERMIT-v2		

Planned Survey									
Measured Depth (usft)	Inclination (°)	Azimuth (°)	Vertical Depth (usft)	+N/-S (usft)	+E/-W (usft)	Vertical Section (usft)	Dogleg Rate (°/100usft)	Build Rate (°/100usft)	Turn Rate (°/100usft)
5,400.00	0.00	0.00	5,400.00	0.00	0.00	0.00	0.00	0.00	0.00
5,500.00	0.00	0.00	5,500.00	0.00	0.00	0.00	0.00	0.00	0.00
5,600.00	0.00	0.00	5,600.00	0.00	0.00	0.00	0.00	0.00	0.00
5,700.00	0.00	0.00	5,700.00	0.00	0.00	0.00	0.00	0.00	0.00
5,800.00	0.00	0.00	5,800.00	0.00	0.00	0.00	0.00	0.00	0.00
5,900.00	0.00	0.00	5,900.00	0.00	0.00	0.00	0.00	0.00	0.00
6,000.00	0.00	0.00	6,000.00	0.00	0.00	0.00	0.00	0.00	0.00
6,100.00	0.00	0.00	6,100.00	0.00	0.00	0.00	0.00	0.00	0.00
6,200.00	0.00	0.00	6,200.00	0.00	0.00	0.00	0.00	0.00	0.00
6,300.00	0.00	0.00	6,300.00	0.00	0.00	0.00	0.00	0.00	0.00
6,400.00	0.00	0.00	6,400.00	0.00	0.00	0.00	0.00	0.00	0.00
6,500.00	0.00	0.00	6,500.00	0.00	0.00	0.00	0.00	0.00	0.00
6,600.00	0.00	0.00	6,600.00	0.00	0.00	0.00	0.00	0.00	0.00
6,700.00	0.00	0.00	6,700.00	0.00	0.00	0.00	0.00	0.00	0.00
6,800.00	0.00	0.00	6,800.00	0.00	0.00	0.00	0.00	0.00	0.00
6,900.00	0.00	0.00	6,900.00	0.00	0.00	0.00	0.00	0.00	0.00
7,000.00	0.00	0.00	7,000.00	0.00	0.00	0.00	0.00	0.00	0.00
7,100.00	0.00	0.00	7,100.00	0.00	0.00	0.00	0.00	0.00	0.00
7,200.00	0.00	0.00	7,200.00	0.00	0.00	0.00	0.00	0.00	0.00
7,300.00	0.00	0.00	7,300.00	0.00	0.00	0.00	0.00	0.00	0.00
7,400.00	0.00	0.00	7,400.00	0.00	0.00	0.00	0.00	0.00	0.00
7,500.00	0.00	0.00	7,500.00	0.00	0.00	0.00	0.00	0.00	0.00
7,600.00	0.00	0.00	7,600.00	0.00	0.00	0.00	0.00	0.00	0.00
7,700.00	0.00	0.00	7,700.00	0.00	0.00	0.00	0.00	0.00	0.00
7,800.00	0.00	0.00	7,800.00	0.00	0.00	0.00	0.00	0.00	0.00
7,900.00	0.00	0.00	7,900.00	0.00	0.00	0.00	0.00	0.00	0.00
8,000.00	0.00	0.00	8,000.00	0.00	0.00	0.00	0.00	0.00	0.00
8,100.00	0.00	0.00	8,100.00	0.00	0.00	0.00	0.00	0.00	0.00
8,200.00	0.00	0.00	8,200.00	0.00	0.00	0.00	0.00	0.00	0.00
8,300.00	0.00	0.00	8,300.00	0.00	0.00	0.00	0.00	0.00	0.00
8,400.00	0.00	0.00	8,400.00	0.00	0.00	0.00	0.00	0.00	0.00
8,500.00	0.00	0.00	8,500.00	0.00	0.00	0.00	0.00	0.00	0.00
8,600.00	0.00	0.00	8,600.00	0.00	0.00	0.00	0.00	0.00	0.00
8,700.00	0.00	0.00	8,700.00	0.00	0.00	0.00	0.00	0.00	0.00
8,800.00	0.00	0.00	8,800.00	0.00	0.00	0.00	0.00	0.00	0.00
8,900.00	0.00	0.00	8,900.00	0.00	0.00	0.00	0.00	0.00	0.00
9,000.00	0.00	0.00	9,000.00	0.00	0.00	0.00	0.00	0.00	0.00
9,100.00	0.00	0.00	9,100.00	0.00	0.00	0.00	0.00	0.00	0.00
9,200.00	0.00	0.00	9,200.00	0.00	0.00	0.00	0.00	0.00	0.00
9,300.00	0.00	0.00	9,300.00	0.00	0.00	0.00	0.00	0.00	0.00
9,400.00	0.00	0.00	9,400.00	0.00	0.00	0.00	0.00	0.00	0.00
9,500.00	0.00	0.00	9,500.00	0.00	0.00	0.00	0.00	0.00	0.00
9,600.00	0.00	0.00	9,600.00	0.00	0.00	0.00	0.00	0.00	0.00
9,700.00	0.00	0.00	9,700.00	0.00	0.00	0.00	0.00	0.00	0.00
9,800.00	0.00	0.00	9,800.00	0.00	0.00	0.00	0.00	0.00	0.00
9,852.00	0.00	0.00	9,852.00	0.00	0.00	0.00	0.00	0.00	0.00
9,900.00	0.96	170.00	9,900.00	-0.40	0.07	0.40	2.00	2.00	0.00
10,000.00	2.96	170.00	9,999.93	-3.76	0.66	3.77	2.00	2.00	0.00
10,101.78	5.00	170.00	10,101.46	-10.72	1.89	10.72	2.00	2.00	0.00
10,200.00	5.00	170.00	10,199.31	-19.14	3.38	19.15	0.00	0.00	0.00
10,300.00	5.00	170.00	10,298.93	-27.71	4.89	27.73	0.00	0.00	0.00
10,400.00	5.00	170.00	10,398.55	-36.29	6.40	36.31	0.00	0.00	0.00
10,500.00	5.00	170.00	10,498.17	-44.87	7.91	44.89	0.00	0.00	0.00
10,600.00	5.00	170.00	10,597.79	-53.44	9.43	53.47	0.00	0.00	0.00



Planning Report

Database:	EDM 5000.1.13 Single User Db	Local Co-ordinate Reference:	Well #123H
Company:	XTO Energy	TVD Reference:	RKB = 33' @ 3368.00usft
Project:	Eddy County, NM (NAD-27)	MD Reference:	RKB = 33' @ 3368.00usft
Site:	Poker Lake Unit 28 Big Sinks	North Reference:	Grid
Well:	#123H	Survey Calculation Method:	Minimum Curvature
Wellbore:	OH		
Design:	PERMIT-v2		

Planned Survey									
Measured Depth (usft)	Inclination (°)	Azimuth (°)	Vertical Depth (usft)	+N/-S (usft)	+E/-W (usft)	Vertical Section (usft)	Dogleg Rate (°/100usft)	Build Rate (°/100usft)	Turn Rate (°/100usft)
10,700.00	5.00	170.00	10,697.41	-62.02	10.94	62.05	0.00	0.00	0.00
10,800.00	5.00	170.00	10,797.03	-70.59	12.45	70.63	0.00	0.00	0.00
10,900.00	5.00	170.00	10,896.65	-79.17	13.97	79.21	0.00	0.00	0.00
11,000.00	5.00	170.00	10,996.27	-87.74	15.48	87.79	0.00	0.00	0.00
11,100.00	5.00	170.00	11,095.89	-96.32	16.99	96.37	0.00	0.00	0.00
11,200.00	5.00	170.00	11,195.51	-104.89	18.50	104.95	0.00	0.00	0.00
11,264.00	5.00	170.00	11,259.27	-110.38	19.47	110.44	0.00	0.00	0.00
11,300.00	8.56	174.14	11,295.01	-114.59	20.02	114.66	10.00	9.91	11.50
11,350.00	13.55	176.27	11,344.07	-124.15	20.78	124.21	10.00	9.97	4.27
11,400.00	18.54	177.27	11,392.11	-137.94	21.54	138.01	10.00	9.99	2.00
11,450.00	23.54	177.86	11,438.76	-155.87	22.29	155.94	10.00	9.99	1.17
11,500.00	28.53	178.25	11,483.67	-177.80	23.03	177.87	10.00	9.99	0.78
11,550.00	33.53	178.53	11,526.50	-203.55	23.75	203.63	10.00	10.00	0.56
11,600.00	38.53	178.75	11,566.92	-232.95	24.45	233.02	10.00	10.00	0.43
11,650.00	43.53	178.92	11,604.63	-265.75	25.11	265.83	10.00	10.00	0.35
11,700.00	48.53	179.06	11,639.33	-301.72	25.74	301.80	10.00	10.00	0.29
11,750.00	53.53	179.19	11,670.77	-340.57	26.34	340.65	10.00	10.00	0.25
11,800.00	58.53	179.30	11,698.70	-382.02	26.88	382.10	10.00	10.00	0.22
11,850.00	63.53	179.39	11,722.92	-425.75	27.38	425.83	10.00	10.00	0.20
11,900.00	68.52	179.48	11,743.23	-471.42	27.83	471.50	10.00	10.00	0.18
11,950.00	73.52	179.57	11,759.48	-518.68	28.22	518.77	10.00	10.00	0.17
12,000.00	78.52	179.65	11,771.55	-567.19	28.56	567.27	10.00	10.00	0.16
12,050.00	83.52	179.72	11,779.35	-616.56	28.83	616.64	10.00	10.00	0.15
12,100.00	88.52	179.80	11,782.82	-666.42	29.04	666.51	10.00	10.00	0.15
12,118.28	90.35	179.82	11,783.00	-684.70	29.10	684.79	10.00	10.00	0.15
12,200.00	90.35	179.82	11,782.50	-766.42	29.35	766.50	0.00	0.00	0.00
12,300.00	90.35	179.82	11,781.89	-866.41	29.66	866.50	0.00	0.00	0.00
12,400.00	90.35	179.82	11,781.28	-966.41	29.97	966.50	0.00	0.00	0.00
12,500.00	90.35	179.82	11,780.67	-1,066.41	30.27	1,066.50	0.00	0.00	0.00
12,600.00	90.35	179.82	11,780.06	-1,166.41	30.58	1,166.50	0.00	0.00	0.00
12,700.00	90.35	179.82	11,779.45	-1,266.40	30.89	1,266.50	0.00	0.00	0.00
12,800.00	90.35	179.82	11,778.84	-1,366.40	31.20	1,366.49	0.00	0.00	0.00
12,900.00	90.35	179.82	11,778.23	-1,466.40	31.50	1,466.49	0.00	0.00	0.00
13,000.00	90.35	179.82	11,777.61	-1,566.40	31.81	1,566.49	0.00	0.00	0.00
13,100.00	90.35	179.82	11,777.00	-1,666.40	32.12	1,666.49	0.00	0.00	0.00
13,200.00	90.35	179.82	11,776.39	-1,766.39	32.43	1,766.49	0.00	0.00	0.00
13,300.00	90.35	179.82	11,775.78	-1,866.39	32.73	1,866.48	0.00	0.00	0.00
13,400.00	90.35	179.82	11,775.17	-1,966.39	33.04	1,966.48	0.00	0.00	0.00
13,500.00	90.35	179.82	11,774.56	-2,066.39	33.35	2,066.48	0.00	0.00	0.00
13,600.00	90.35	179.82	11,773.95	-2,166.38	33.66	2,166.48	0.00	0.00	0.00
13,700.00	90.35	179.82	11,773.34	-2,266.38	33.96	2,266.48	0.00	0.00	0.00
13,800.00	90.35	179.82	11,772.73	-2,366.38	34.27	2,366.47	0.00	0.00	0.00
13,900.00	90.35	179.82	11,772.12	-2,466.38	34.58	2,466.47	0.00	0.00	0.00
14,000.00	90.35	179.82	11,771.51	-2,566.37	34.89	2,566.47	0.00	0.00	0.00
14,100.00	90.35	179.82	11,770.89	-2,666.37	35.19	2,666.47	0.00	0.00	0.00
14,200.00	90.35	179.82	11,770.28	-2,766.37	35.50	2,766.47	0.00	0.00	0.00
14,300.00	90.35	179.82	11,769.67	-2,866.37	35.81	2,866.47	0.00	0.00	0.00
14,400.00	90.35	179.82	11,769.06	-2,966.36	36.12	2,966.46	0.00	0.00	0.00
14,500.00	90.35	179.82	11,768.45	-3,066.36	36.42	3,066.46	0.00	0.00	0.00
14,600.00	90.35	179.82	11,767.84	-3,166.36	36.73	3,166.46	0.00	0.00	0.00
14,700.00	90.35	179.82	11,767.23	-3,266.36	37.04	3,266.46	0.00	0.00	0.00
14,800.00	90.35	179.82	11,766.62	-3,366.36	37.35	3,366.46	0.00	0.00	0.00
14,900.00	90.35	179.82	11,766.01	-3,466.35	37.65	3,466.45	0.00	0.00	0.00
15,000.00	90.35	179.82	11,765.40	-3,566.35	37.96	3,566.45	0.00	0.00	0.00



Planning Report

Database:	EDM 5000.1.13 Single User Db	Local Co-ordinate Reference:	Well #123H
Company:	XTO Energy	TVD Reference:	RKB = 33' @ 3368.00usft
Project:	Eddy County, NM (NAD-27)	MD Reference:	RKB = 33' @ 3368.00usft
Site:	Poker Lake Unit 28 Big Sinks	North Reference:	Grid
Well:	#123H	Survey Calculation Method:	Minimum Curvature
Wellbore:	OH		
Design:	PERMIT-v2		

Planned Survey										
Measured Depth (usft)	Inclination (°)	Azimuth (°)	Vertical Depth (usft)	+N/-S (usft)	+E/-W (usft)	Vertical Section (usft)	Dogleg Rate (°/100usft)	Build Rate (°/100usft)	Turn Rate (°/100usft)	
15,100.00	90.35	179.82	11,764.79	-3,666.35	38.27	3,666.45	0.00	0.00	0.00	
15,200.00	90.35	179.82	11,764.18	-3,766.35	38.58	3,766.45	0.00	0.00	0.00	
15,300.00	90.35	179.82	11,763.56	-3,866.34	38.88	3,866.45	0.00	0.00	0.00	
15,400.00	90.35	179.82	11,762.95	-3,966.34	39.19	3,966.44	0.00	0.00	0.00	
15,500.00	90.35	179.82	11,762.34	-4,066.34	39.50	4,066.44	0.00	0.00	0.00	
15,600.00	90.35	179.82	11,761.73	-4,166.34	39.81	4,166.44	0.00	0.00	0.00	
15,700.00	90.35	179.82	11,761.12	-4,266.33	40.11	4,266.44	0.00	0.00	0.00	
15,800.00	90.35	179.82	11,760.51	-4,366.33	40.42	4,366.44	0.00	0.00	0.00	
15,900.00	90.35	179.82	11,759.90	-4,466.33	40.73	4,466.44	0.00	0.00	0.00	
16,000.00	90.35	179.82	11,759.29	-4,566.33	41.04	4,566.43	0.00	0.00	0.00	
16,100.00	90.35	179.82	11,758.68	-4,666.32	41.34	4,666.43	0.00	0.00	0.00	
16,200.00	90.35	179.82	11,758.07	-4,766.32	41.65	4,766.43	0.00	0.00	0.00	
16,300.00	90.35	179.82	11,757.46	-4,866.32	41.96	4,866.43	0.00	0.00	0.00	
16,400.00	90.35	179.82	11,756.84	-4,966.32	42.27	4,966.43	0.00	0.00	0.00	
16,500.00	90.35	179.82	11,756.23	-5,066.32	42.57	5,066.42	0.00	0.00	0.00	
16,600.00	90.35	179.82	11,755.62	-5,166.31	42.88	5,166.42	0.00	0.00	0.00	
16,700.00	90.35	179.82	11,755.01	-5,266.31	43.19	5,266.42	0.00	0.00	0.00	
16,800.00	90.35	179.82	11,754.40	-5,366.31	43.50	5,366.42	0.00	0.00	0.00	
16,900.00	90.35	179.82	11,753.79	-5,466.31	43.81	5,466.42	0.00	0.00	0.00	
17,000.00	90.35	179.82	11,753.18	-5,566.30	44.11	5,566.42	0.00	0.00	0.00	
17,100.00	90.35	179.82	11,752.57	-5,666.30	44.42	5,666.41	0.00	0.00	0.00	
17,200.00	90.35	179.82	11,751.96	-5,766.30	44.73	5,766.41	0.00	0.00	0.00	
17,300.00	90.35	179.82	11,751.35	-5,866.30	45.04	5,866.41	0.00	0.00	0.00	
17,400.00	90.35	179.82	11,750.74	-5,966.29	45.34	5,966.41	0.00	0.00	0.00	
17,500.00	90.35	179.82	11,750.13	-6,066.29	45.65	6,066.41	0.00	0.00	0.00	
17,600.00	90.35	179.82	11,749.51	-6,166.29	45.96	6,166.40	0.00	0.00	0.00	
17,700.00	90.35	179.82	11,748.90	-6,266.29	46.27	6,266.40	0.00	0.00	0.00	
17,800.00	90.35	179.82	11,748.29	-6,366.29	46.57	6,366.40	0.00	0.00	0.00	
17,900.00	90.35	179.82	11,747.68	-6,466.28	46.88	6,466.40	0.00	0.00	0.00	
18,000.00	90.35	179.82	11,747.07	-6,566.28	47.19	6,566.40	0.00	0.00	0.00	
18,100.00	90.35	179.82	11,746.46	-6,666.28	47.50	6,666.39	0.00	0.00	0.00	
18,200.00	90.35	179.82	11,745.85	-6,766.28	47.80	6,766.39	0.00	0.00	0.00	
18,300.00	90.35	179.82	11,745.24	-6,866.27	48.11	6,866.39	0.00	0.00	0.00	
18,400.00	90.35	179.82	11,744.63	-6,966.27	48.42	6,966.39	0.00	0.00	0.00	
18,500.00	90.35	179.82	11,744.02	-7,066.27	48.73	7,066.39	0.00	0.00	0.00	
18,600.00	90.35	179.82	11,743.41	-7,166.27	49.03	7,166.39	0.00	0.00	0.00	
18,700.00	90.35	179.82	11,742.80	-7,266.26	49.34	7,266.38	0.00	0.00	0.00	
18,800.00	90.35	179.82	11,742.18	-7,366.26	49.65	7,366.38	0.00	0.00	0.00	
18,900.00	90.35	179.82	11,741.57	-7,466.26	49.96	7,466.38	0.00	0.00	0.00	
19,000.00	90.35	179.82	11,740.96	-7,566.26	50.26	7,566.38	0.00	0.00	0.00	
19,100.00	90.35	179.82	11,740.35	-7,666.25	50.57	7,666.38	0.00	0.00	0.00	
19,200.00	90.35	179.82	11,739.74	-7,766.25	50.88	7,766.37	0.00	0.00	0.00	
19,300.00	90.35	179.82	11,739.13	-7,866.25	51.19	7,866.37	0.00	0.00	0.00	
19,402.25	90.35	179.82	11,738.51	-7,968.50	51.50	7,968.62	0.00	0.00	0.00	
19,500.00	90.35	179.82	11,737.91	-8,066.25	51.80	8,066.37	0.00	0.00	0.00	
19,532.26	90.35	179.82	11,737.71	-8,098.50	51.90	8,098.62	0.00	0.00	0.00	



Planning Report

Database:	EDM 5000.1.13 Single User Db	Local Co-ordinate Reference:	Well #123H
Company:	XTO Energy	TVD Reference:	RKB = 33' @ 3368.00usft
Project:	Eddy County, NM (NAD-27)	MD Reference:	RKB = 33' @ 3368.00usft
Site:	Poker Lake Unit 28 Big Sinks	North Reference:	Grid
Well:	#123H	Survey Calculation Method:	Minimum Curvature
Wellbore:	OH		
Design:	PERMIT-v2		

Design Targets

Target Name	- hit/miss target	Dip Angle (°)	Dip Dir. (°)	TVD (usft)	+N/-S (usft)	+E/-W (usft)	Northing (usft)	Easting (usft)	Latitude	Longitude
PLU-28-BS #123H: SI - plan hits target center - Point		0.00	0.00	0.00	0.00	0.00	401,295.50	669,837.10	32.1020899	-103.7848574
PLU-28-BS #123H: PI - plan hits target center - Point		0.00	0.00	11,737.71	-8,098.50	51.90	393,197.00	669,889.00	32.0798270	-103.7848228
PLU-28-BS #123H: LI - plan misses target center by 0.40usft at 19402.25usft MD (11738.51 TVD, -7968.50 N, 51.50 E) - Point		0.00	0.01	11,738.51	-7,968.50	51.10	393,327.00	669,888.20	32.0801843	-103.7848233
PLU-28-BS #123H: F - plan hits target center - Point		0.00	0.00	11,783.00	-684.70	29.10	400,610.80	669,866.20	32.1002073	-103.7847747

Formations

Measured Depth (usft)	Vertical Depth (usft)	Name	Lithology	Dip (°)	Dip Direction (°)
875.00	875.00	Rustler			
948.00	948.00	Magenta Dolomite			
1,246.00	1,246.00	Salado			
4,211.00	4,211.00	Delaware			
5,206.00	5,206.00	Cherry Canyon			
6,863.00	6,863.00	Brushy Canyon			
7,929.00	7,929.00	Basal Brushy Canyon			
8,132.00	8,132.00	Bone Spring			
8,183.00	8,183.00	Bone Spring Lime			
8,302.00	8,302.00	Avalon Upper			
8,831.00	8,831.00	Avalon Lower			
9,141.00	9,141.00	1st Bone Lime			
9,159.00	9,159.00	1st Bone Sand			
9,560.00	9,560.00	2nd Bone Lime			
9,988.05	9,988.00	2nd Bone Sand			
10,275.98	10,275.00	3rd Bone Lime			
10,641.37	10,639.00	Harkey Sand			
11,089.07	11,085.00	3rd Bone Sand			
11,431.84	11,422.00	Red Hills			
11,507.23	11,490.00	Wolfcamp			
11,548.20	11,525.00	Wolfcamp X			
11,671.59	11,620.00	Wolfcamp Y			
11,757.17	11,675.00	Wolfcamp A			
12,118.28	11,783.00	LP			

XTO respectfully requests approval to utilize a spudder rig to pre-set surface casing.

Description of Operations:

1. Spudder rig will move in to drill the surface hole and pre-set surface casing on the well.
 - a. After drilling the surface hole section, the spudder rig will run casing and cement following all of the applicable rules and regulations (OnShore Order 2, all COAs and NMOCD regulations).
 - b. The spudder rig will utilize fresh water-based mud to drill the surface hole to TD. Solids control will be handled entirely on a closed loop basis. No earth pits will be used.
2. The wellhead will be installed and tested as soon as the surface casing is cut off and WOC time has been reached.
3. A blind flange at the same pressure rating as the wellhead will be installed to seal the wellbore. Pressure will be monitored with needle valves installed on two wing valves.
 - a. A means for intervention will be maintained while the drilling rig is not over the well.
4. Spudder rig operations are expected to take 2-3 days per well on the pad.
5. The BLM will be contacted and notified 24 hours prior to commencing spudder rig operations.
6. Drilling Operations will begin with a larger rig and a BOP stack equal to or greater than the pressure rating that was permitted will be nipped up and tested on the wellhead before drilling operations resume on each well.
 - a. The larger rig will move back onto the location within 180 days from the point at which the wells are secured and the spudder rig is moved off location.
 - b. The BLM will be notified 24 hours before the larger rig moves back on the pre-set locations
7. XTO will have supervision on the rig to ensure compliance with all BLM and NMOCD regulations and to oversee operations.
8. Once the rig is removed, XTO will secure the wellhead area by placing a guard rail around the cellar area.

XTO Permian Operating, LLC Offline Cementing Variance Request

XTO requests the option to cement the surface and intermediate casing strings offline as a prudent batch drilling efficiency of acreage development.

1. Cement Program

No changes to the cement program will take place for offline cementing.

2. Offline Cementing Procedure

The operational sequence will be as follows. If a well control event occurs, the BLM will be contacted for approval prior to conducting offline cementing operations.

1. Run casing as per normal operations. While running casing, conduct negative pressure test and confirm integrity of the float equipment (float collar and shoe)
2. Land casing with mandrel
3. Fill pipe with kill weight fluid, do not circulate through floats and confirm well is static
4. Set annular packoff shown below and pressure test to confirm integrity of the seal. Pressure ratings of wellhead components and valves is 5,000 psi.
5. After confirmation of both annular barriers and internal barriers, nipple down BOP and install cap flange.
 - a. If any barrier fails to test, the BOP stack will not be nipped down until after the cement job is completed with cement 500ft above the highest formation capable of flow with kill weight mud above or after it has achieved 50-psi compressive strength if kill weight fluid cannot be verified.



Annular packoff with both external and internal seals

XTO Permian Operating, LLC Offline Cementing Variance Request

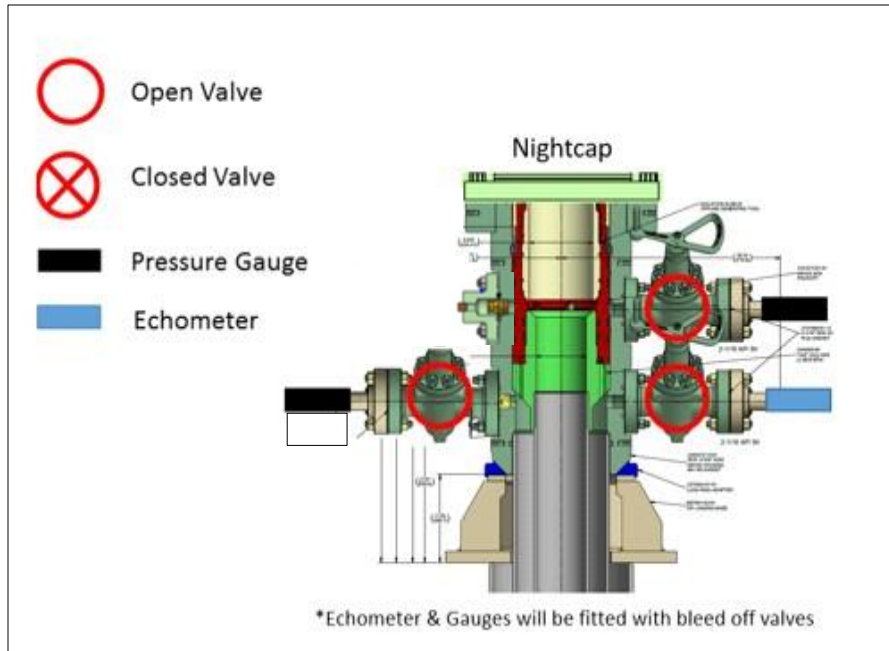

Wellhead diagram during skidding operations

6. Skid rig to next well on pad.
7. Confirm well is static before removing cap flange, flange will not be removed and offline cementing operations will not commence until well is under control. If well is not static, casing outlet valves will provide access to both the casing ID and annulus. Rig or third party pump truck will kill well prior to cementing or nipping up for further remediation.
 - a. Well Control Plan
 - i. The Drillers Method will be the primary well control method to regain control of the wellbore prior to cementing, if wellbore conditions do not permit the drillers method other methods of well control may be used
 - ii. Rig pumps or a 3rd party pump will be tied into the upper casing valve to pump down the casing ID
 - iii. A high pressure return line will be rigged up to lower casing valve and run to choke manifold to control annular pressure
 - iv. Once influx is circulated out of the hole, kill weight mud will be circulated
 - v. Well will be confirmed static
 - vi. Once confirmed static, cap flange will be removed to allow for offline cementing operations to commence
8. Install offline cement tool
9. Rig up cement equipment

XTO Permian Operating, LLC Offline Cementing Variance Request

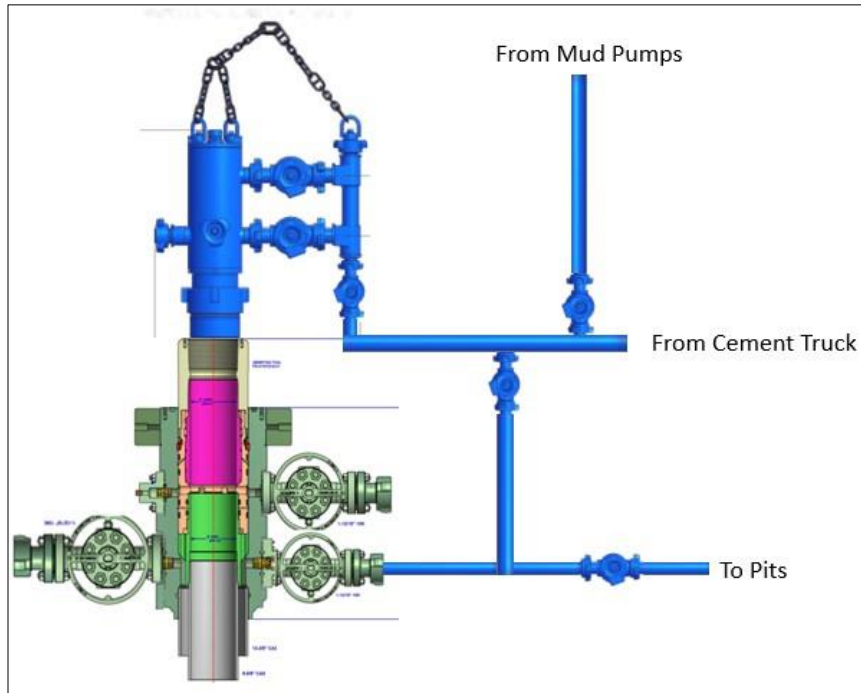

Wellhead diagram during offline cementing operations

10. Circulate bottoms up with cement truck
 - a. If gas is present on bottoms up, well will be shut in and returns rerouted through gas buster to handle entrained gas
 - b. Max anticipated time before circulating with cement truck is 6 hrs
11. Perform cement job taking returns from the annulus wellhead valve
12. Confirm well is static and floats are holding after cement job
13. Remove cement equipment, offline cement tools and install night cap with pressure gauge for monitoring.

Subject: Request for a Variance Allowing break Testing of the Blowout Preventer Equipment (BOPE)

XTO Energy requests a variance to ONLY test broken pressure seals on the BOPE and function test BOP when skidding a drilling rig between multiple wells on a pad.

Background

Onshore Oil and Gas Order (OOGO) No. 2, Drilling Operations, Sections III.A.2.i.iv.B states that the BOP test must be performed whenever any seal subject to test pressure is broken. The current interpretation of the Bureau of Land Management (BLM) requires a complete BOP test and not just a test of the affected component. OOGO No. 2, Section I.D.2 states, "Some situation may exist either on a well-by-well basis or field-wide basis whereby it is commonly accepted practice to vary a particular minimum standard(s) established in this order. This situation can be resolved by requesting a variance...". XTO Energy feels the break testing the BOPE is such a situation. Therefore, as per OOGO No. 2, Section IV., XTO Energy submits this request for the variance.

Supporting Documentation

OOGO No. 2 became effective on December 19, 1988 and has remained the standard for regulating BLM onshore drilling operations for over 30 years. During this time there have been significant changes in drilling technology. BLM continues to use the variance request process to allow for the use of modern technology and acceptable engineering practices that have arisen since OOGO No. 2 was originally released. The XTO Energy drilling rig fleet has many modern upgrades that allow the intact BOP stack to be moved between well slots on a multi-well pad, as well as, wellhead designs that incorporate quick connects facilitating release of the BOP from the wellhead without breaking any BOP stack components apart. These technologies have been used extensively offshore, and other regulators, API, and many operators around the world have endorsed break testing as safe and reliable.



Figure 1: Winch System attached to BOP Stack



Figure 2: BOP Winch System

American Petroleum Institute (API) standards, specification and recommended practices are considered the industry standard and are consistently utilized and referenced by the industry. OOGO No. 2 recognizes API recommended Practices (RP) 53 in its original development. API Standard 53, *Well Control Equipment Systems for Drilling Wells* (Fifth Edition, December 2018, Annex C, Table C.4) recognizes break testing as an acceptable practice. Specifically, API Standard 53, Section 5.3.7.1 states “A pressure test of the pressure containing component shall be performed following the disconnection or repair, limited to the affected component.” See Table C.4 below for reference.

62 API STANDARD 53			
Table C.4—Initial Pressure Testing, Surface BOP Stacks			
Component to be Pressure Tested	Pressure Test—Low Pressure ^{ac} psig (MPa)	Pressure Test—High Pressure ^{ac}	
		Change Out of Component, Elastomer, or Ring Gasket	No Change Out of Component, Elastomer, or Ring Gasket
Annular preventer ^b	250 to 350 (1.72 to 2.41)	RWP of annular preventer	MASP or 70% annular RWP, whichever is lower.
Fixed pipe, variable bore, blind, and BSR preventers ^{bd}	250 to 350 (1.72 to 2.41)	RWP of ram preventer or wellhead system, whichever is lower	ITP
Choke and kill line and BOP side outlet valves below ram preventers (both sides)	250 to 350 (1.72 to 2.41)	RWP of side outlet valve or wellhead system, whichever is lower	ITP
Choke manifold—upstream of chokes ^e	250 to 350 (1.72 to 2.41)	RWP of ram preventers or wellhead system, whichever is lower	ITP
Choke manifold—downstream of chokes ^e	250 to 350 (1.72 to 2.41)	RWP of valve(s), line(s), or MASP for the well program, whichever is lower	
Kelly, kelly valves, drill pipe safety valves, IBOPs	250 to 350 (1.72 to 2.41)	MASP for the well program	
^a Pressure test evaluation periods shall be a minimum of five minutes. No visible leaks. The pressure shall remain stable during the evaluation period. The pressure shall not decrease below the intended test pressure. ^b Annular(s) and VBR(s) shall be pressure tested on the largest and smallest OD drill pipe to be used in well program. ^c For pad drilling operations, moving from one wellhead to another within the 21 days, pressure testing is required for pressure-containing and pressure-controlling connections when the integrity of a pressure seal is broken. ^d For surface offshore operations, the ram BOPs shall be pressure tested with the ram locks engaged and the closing and locking pressure vented during the initial test. For land operations, the ram BOPs shall be pressure tested with the ram locks engaged and the closing and locking pressure vented at commissioning and annually. ^e Adjustable chokes are not required to be full sealing devices. Pressure testing against a closed choke is not required.			

The Bureau of Safety and Environmental Enforcement (BSEE), Department of Interior, has also utilized the API standards, specification and best practices in the development of its offshore oil and gas regulations and incorporates them by reference within its regulations.

Break testing has been approved by the BLM in the past with other operators based on the detailed information provided in this document.

XTO Energy feels break testing and our current procedures meet the intent of OOGO No. 2 and often exceed it. There has been no evidence that break testing results in more components failing than seen on full BOP tests. XTO Energy's internal standards requires complete BOPE tests more often than that of OOGO No. 2 (Every 21 days). In addition to function testing the annular, pipe rams and blind rams after each BOP nipple up, XTO Energy performs a choke drill with the rig crew prior to drilling out every casing shoe. This is additional training for the rig crew that exceeds the requirements of the OOGO No.2.

Procedures

1. XTO Energy will use this document for our break testing plan for New Mexico Delaware basin. The summary below will be referenced in the APD or Sundry Notice and receive approval prior to implementing this variance.
2. XTO Energy will perform BOP break testing on multi-wells pads where multiple intermediate sections can be drilled and cased within the 21-day BOP test window.
 - a. A full BOP test will be conducted on the first well on the pad.
 - b. The first intermediate hole section drilled on the pad will be the deepest. All of the remaining hole sections will be the same depth or shallower.
 - i. Our Lower WC targets set the intermediate casing shoe no deeper than the Wolfcamp B.
 - ii. Our Upper WC targets set the intermediate casing shoe shallower than the Wolfcamp B.
 - c. A Full BOP test will be required if the intermediate hole section being drilled has a MASP over 5M.
 - d. A full BOP test will be required prior to drilling any production hole.
3. After performing a complete BOP test on the first well, the intermediate hole section will be drilled and cased, two breaks would be made on the BOP equipment.
 - a. Between the HCV valve and choke line connection
 - b. Between the BOP quick connect and the wellhead
4. The BOP is then lifted and removed from the wellhead by a hydraulic system.
5. After skidding to the next well, the BOP is moved to the wellhead by the same hydraulic system and installed.
6. The connections mentioned in 3a and 3b will then be reconnected.
7. Install test plug into the wellhead using test joint or drill pipe.
8. A shell test is performed against the upper pipe rams testing the two breaks.
9. The shell test will consist of a 250 psi low test and a high test to the value submitted in the APD or Sundry (e.g. 5,000 psi or 10,000psi).
10. Function test will be performed on the following components: lower pipe rams, blind rams, and annular.

11. For a multi-well pad the same two breaks on the BOP would be made and on the next wells and steps 4 through 10 would be repeated.
12. A second break test would only be done if the intermediate hole section being drilled could not be completed within the 21 day BOP test window.

Note: Picture below highlights BOP components that will be tested during batch operations

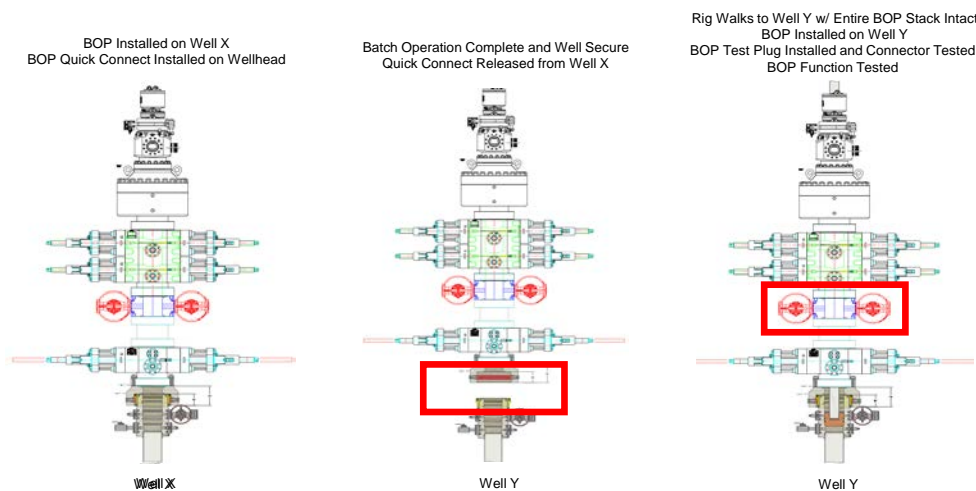

Summary

A variance is requested to **ONLY** test broken pressure seals on the BOP equipment when moving from wellhead to wellhead which is in compliance with API Standard 53. API Standard 53 states, that for pad drilling operation, moving from one wellhead to another within 21 days, pressure testing is required for pressure-containing and pressure-controlling connections when the integrity of a pressure seal is broken.

The BOP will be secured by a hydraulic carrier or cradle. The BLM will be contacted if a Well Control event occurs prior to the commencement of a BOPE Break Testing operation.

Based on discussions with the BLM on February 27th 2020 and the supporting documentation submitted to the BLM, we will request permission to **ONLY** retest broken pressure seals if the following conditions are met:

1. After a full BOP test is conducted on the first well on the pad.
2. The first intermediate hole section drilled on the pad will be the deepest. All of the remaining hole sections will be the same depth or shallower.
3. Full BOP test will be required if the intermediate hole section being drilled has a MASP over 5M.
4. Full BOP test will be required prior to drilling the production hole.

Only **ONE** test will occur during each break test procedure.

All valves in red including the upper pipe rams will be shut to test the broken connections.
** Each valve on choke manifold will alternate being tested against during each rig skid.

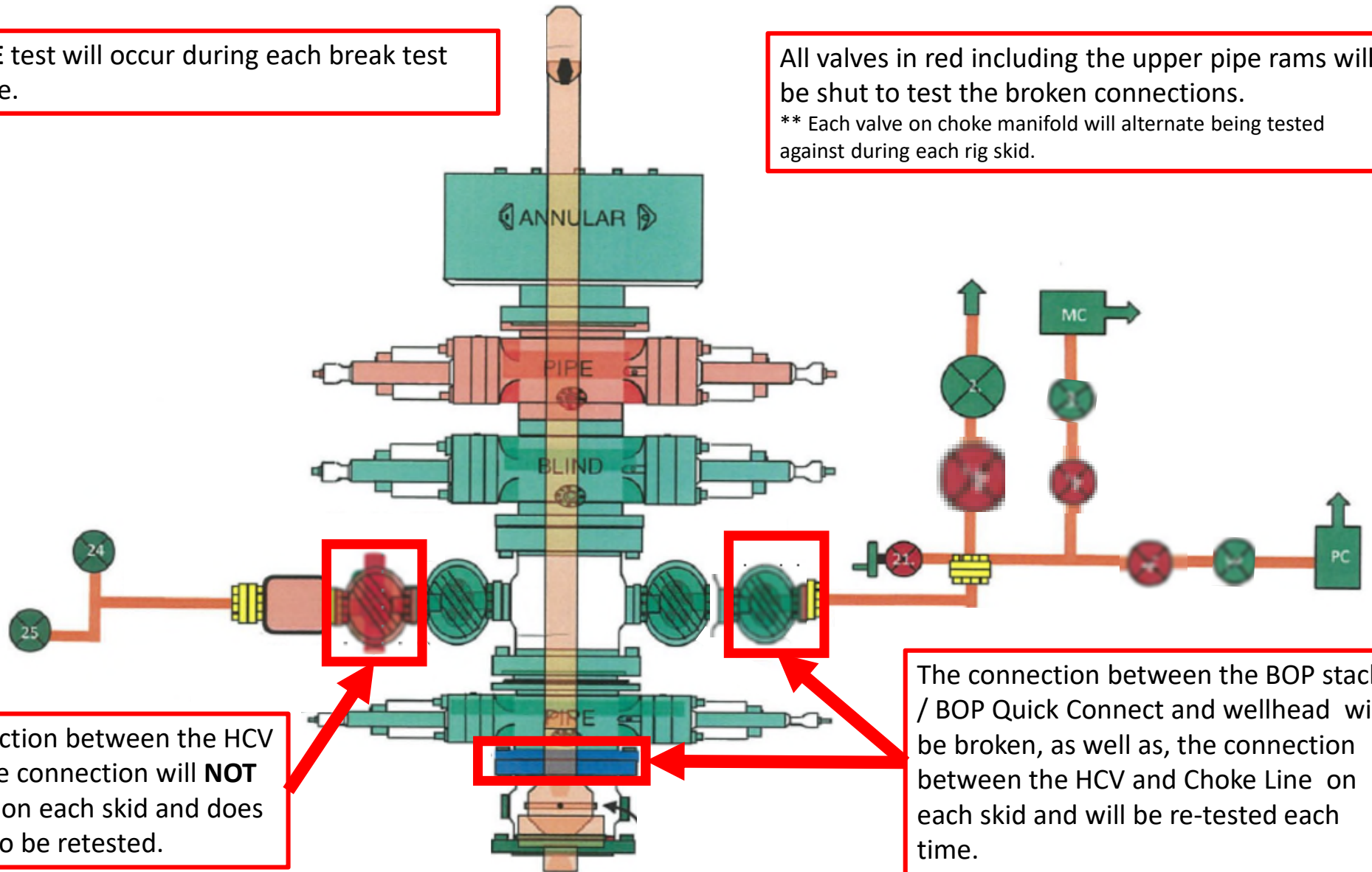

The connection between the HCV and kill line connection will **NOT** be broken on each skid and does not need to be retested.

The connection between the BOP stack / BOP Quick Connect and wellhead will be broken, as well as, the connection between the HCV and Choke Line on each skid and will be re-tested each time.

PECOS DISTRICT DRILLING CONDITIONS OF APPROVAL

OPERATOR'S NAME:	XTO Permian Operating, LLC
LEASE NO.:	NMLC-00063136A
WELL NAME & NO.:	Poker Lake Unit 28 BS 123H
SURFACE HOLE FOOTAGE:	2310' FNL & 1980' FWL
BOTTOM HOLE FOOTAGE:	0200' FSL & 2010' FWL Sec. 33, T.25 S., R.31 E.
LOCATION:	Section 28, T.25 S., R.31 E., NMPM
COUNTY:	Eddy County, New Mexico

COA

H2S	<input type="radio"/> Yes	<input checked="" type="radio"/> No	
Potash	<input checked="" type="radio"/> None	<input type="radio"/> Secretary	<input type="radio"/> R-111-P
Cave/Karst Potential	<input type="radio"/> Low	<input checked="" type="radio"/> Medium	<input type="radio"/> High
Cave/Karst Potential	<input type="radio"/> Critical		
Variance	<input type="radio"/> None	<input checked="" type="radio"/> Flex Hose	<input type="radio"/> Other
Wellhead	<input type="radio"/> Conventional	<input checked="" type="radio"/> Multibowl	<input type="radio"/> Both
Other	<input type="checkbox"/> 4 String Area	<input type="checkbox"/> Capitan Reef	<input type="checkbox"/> WIPP
Other	<input checked="" type="checkbox"/> Fluid Filled	<input type="checkbox"/> Cement Squeeze	<input type="checkbox"/> Pilot Hole
Special Requirements	<input type="checkbox"/> Water Disposal	<input type="checkbox"/> COM	<input checked="" type="checkbox"/> Unit

Medium Cave/Karst

Possibility of water flows in the Salado and Castile.

Possibility of lost circulation in the Red Beds, Rustler, and Delaware.

Abnormal pressure may be encountered in the 3rd Bone Spring and all subsequent formations.

A. HYDROGEN SULFIDE

Hydrogen Sulfide (H2S) monitors shall be installed prior to drilling out the surface shoe. If H2S is detected in concentrations greater than 100 ppm, the Hydrogen Sulfide area shall meet Onshore Order 6 requirements, which includes equipment and personnel/public protection items. If Hydrogen Sulfide is encountered, provide measured values and formations to the BLM.

B. CASING

1. The **11-3/4** inch surface casing shall be set at approximately **1196** feet (a minimum of 70 feet (Eddy County) into the Rustler Anhydrite and above the salt) and cemented to the surface.
 - a. If cement does not circulate to the surface, the appropriate BLM office shall be notified and a temperature survey utilizing an electronic type temperature survey with surface log readout will be used or a cement bond log shall be run to verify the top of the cement. Temperature survey will be run a minimum of six hours after pumping cement and ideally between 8-10 hours after completing the cement job.
 - b. Wait on cement (WOC) time for a primary cement job will be a minimum of **8 hours** or 500 pounds compressive strength, whichever is greater. (This is to include the lead cement)
 - c. Wait on cement (WOC) time for a remedial job will be a minimum of 4 hours after bringing cement to surface or 500 pounds compressive strength, whichever is greater.
 - d. If cement falls back, remedial cementing will be done prior to drilling out that string.

Intermediate casing must be kept fluid filled to meet BLM minimum collapse requirement.

2. The minimum required fill of cement behind the **7-5/8** inch intermediate casing is:
 - Cement as proposed. Report Echo meter results on subsequent sundry. **Wait on cement (WOC) time for a primary cement job is to include the lead cement slurry due to cave/karst.**
 - ❖ In Medium Cave/Karst Areas if cement does not circulate to surface on the first two casing strings, the cement on the 3rd casing string must come to surface.
3. The minimum required fill of cement behind the **5-1/2 X 5** inch production casing is:
 - Cement should tie-back at least **200 feet** into previous casing string. Operator shall provide method of verification.

C. PRESSURE CONTROL

1. Operator has proposed a multi-bowl wellhead assembly. This assembly will only be tested when installed on the surface casing. Minimum working pressure of the blowout preventer (BOP) and related equipment (BOPE) required for drilling below the surface casing shoe shall be **5000 (5M)** psi.
 - a. Wellhead shall be installed by manufacturer's representatives, submit documentation with subsequent sundry.
 - b. If the welding is performed by a third party, the manufacturer's representative shall monitor the temperature to verify that it does not exceed the maximum temperature of the seal.
 - c. Manufacturer representative shall install the test plug for the initial BOP test.
 - d. If the cement does not circulate and one inch operations would have been possible with a standard wellhead, the well head shall be cut off, cementing operations performed and another wellhead installed.
 - e. Whenever any seal subject to test pressure is broken, all the tests in OOGO2.III.A.2.i must be followed.

BOP Break Testing Variance

- Shell testing is not approved for any portion of the hole with a MASP of 5000 psi or greater.
- While in transfer between wells, the BOPE shall be secured by the hydraulic carrier or cradle.
- Any well control event while drilling require notification to the BLM Petroleum Engineer prior to the commencement of any BOP Break Testing operations.
- A full BOP test is required prior to drilling the first deep intermediate hole section. If any subsequent hole interval is deeper than the first, a full BOP test will be required.

D. SPECIAL REQUIREMENT (S)

Unit Wells

The well sign for a unit well shall include the unit number in addition to the surface and bottom hole lease numbers. This also applies to participating area numbers. If a participating area has not been established, the operator can use the general unit designation, but will replace the unit number with the participating area number when the sign is replaced.

Commercial Well Determination

A commercial well determination shall be submitted after production has been established for at least six months.

GENERAL REQUIREMENTS

The BLM is to be notified in advance for a representative to witness:

- a. Spudding well (minimum of 24 hours)
- b. Setting and/or Cementing of all casing strings (minimum of 4 hours)
- c. BOPE tests (minimum of 4 hours)

Eddy County

Call the Carlsbad Field Office, 620 East Greene St., Carlsbad, NM 88220,
(575) 361-2822

1. Unless the production casing has been run and cemented or the well has been properly plugged, the drilling rig shall not be removed from over the hole without prior approval.
 - a. In the event the operator has proposed to drill multiple wells utilizing a skid/walking rig. Operator shall secure the wellbore on the current well, after installing and testing the wellhead, by installing a blind flange of like pressure rating to the wellhead and a pressure gauge that can be monitored while drilling is performed on the other well(s).
 - b. When the operator proposes to set surface casing with Spudder Rig
 - Notify the BLM when moving in and removing the Spudder Rig.
 - Notify the BLM when moving in the 2nd Rig. Rig to be moved in within 90 days of notification that Spudder Rig has left the location.
 - BOP/BOPE test to be conducted per Onshore Oil and Gas Order No. 2 as soon as 2nd Rig is rigged up on well.
2. Floor controls are required for 3M or Greater systems. These controls will be on the rig floor, unobstructed, readily accessible to the driller and will be operational at all times during drilling and/or completion activities. Rig floor is defined as the area immediately around the rotary table; the area immediately above the substructure on which the draw works are located, this does not include the dog house or stairway area.
3. The record of the drilling rate along with the GR/N well log run from TD to surface (horizontal well – vertical portion of hole) shall be submitted to the BLM office as well as all other logs run on the borehole 30 days from completion. If available, a digital copy of the logs is to be submitted in addition to the paper copies. The Rustler top and top and bottom of Salt are to be recorded on the Completion Report.

A. CASING

1. Changes to the approved APD casing program need prior approval if the items substituted are of lesser grade or different casing size or are Non-API. The Operator can exchange the components of the proposal with that of superior strength (i.e. changing from J-55 to N-80, or from 36# to 40#). Changes to the approved cement program need prior approval if the altered cement plan has less volume or strength or if the changes are substantial (i.e. Multistage tool, ECP, etc.). The initial wellhead installed on the well will remain on the well with spools used as needed.
2. Wait on cement (WOC) for Water Basin: After cementing but before commencing any tests, the casing string shall stand cemented under pressure until both of the following conditions have been met: 1) cement reaches a minimum compressive strength of 500 psi at the shoe, 2) until cement has been in place at least 8 hours. WOC time will be recorded in the driller's log. See individual casing strings for details regarding lead cement slurry requirements. The casing integrity test can be done (prior to the cement setting up) immediately after bumping the plug.
3. Provide compressive strengths including hours to reach required 500 pounds compressive strength prior to cementing each casing string. Have well specific cement details onsite prior to pumping the cement for each casing string.
4. No pea gravel permitted for remedial or fall back remedial without prior authorization from the BLM engineer.
5. On that portion of any well approved for a 5M BOPE system or greater, a pressure integrity test of each casing shoe shall be performed. Formation at the shoe shall be tested to a minimum of the mud weight equivalent anticipated to control the formation pressure to the next casing depth or at total depth of the well. This test shall be performed before drilling more than 20 feet of new hole.
6. If hardband drill pipe is rotated inside casing, returns will be monitored for metal. If metal is found in samples, drill pipe will be pulled and rubber protectors which have a larger diameter than the tool joints of the drill pipe will be installed prior to continuing drilling operations.

B. PRESSURE CONTROL

1. All blowout preventer (BOP) and related equipment (BOPE) shall comply with well control requirements as described in Onshore Oil and Gas Order No. 2 and API RP 53 Sec. 17.
2. If a variance is approved for a flexible hose to be installed from the BOP to the choke manifold, the following requirements apply: The flex line must meet the requirements of API 16C. Check condition of flexible line from BOP to choke manifold, replace if exterior is damaged or if line fails test. Line to be as straight as possible with no hard bends and is to be anchored according to Manufacturer's requirements. The flexible hose can be exchanged with a hose of equal size and equal or greater pressure rating. Anchor requirements, specification sheet and hydrostatic pressure test certification matching the hose in service, to be onsite for review. These documents shall be posted in the company man's trailer and on the rig floor.
3. 5M or higher system requires an HCR valve, remote kill line and annular to match. The remote kill line is to be installed prior to testing the system and tested to stack pressure.
5. The appropriate BLM office shall be notified a minimum of 4 hours in advance for a representative to witness the tests.
 - a. In a water basin, for all casing strings utilizing slips, these are to be set as soon as the crew and rig are ready and any fallback cement remediation has been done. The casing cut-off and BOP installation can be initiated four hours after installing the slips, which will be approximately six hours after bumping the plug. For those casing strings not using slips, the minimum wait time before cut-off is eight hours after bumping the plug. BOP/BOPE testing can begin after cut-off or once cement reaches 500 psi compressive strength (including lead when specified), whichever is greater. However, if the float does not hold, cut-off cannot be initiated until cement reaches 500 psi compressive strength (including lead when specified).
 - b. The tests shall be done by an independent service company utilizing a test plug not a cup or J-packer. The operator also has the option of utilizing an independent tester to test without a plug (i.e. against the casing) pursuant to Onshore Order 2 with the pressure not to exceed 70% of the burst rating for the casing. Any test against the casing must meet the WOC time for water basin (8 hours) or potash (24 hours) or 500 pounds compressive strength, whichever is greater, prior to initiating the test (see casing segment as lead cement may be critical item).

- c. The test shall be run on a 5000 psi chart for a 2-3M BOP/BOP, on a 10000 psi chart for a 5M BOP/BOPE and on a 15000 psi chart for a 10M BOP/BOPE. If a linear chart is used, it shall be a one hour chart. A circular chart shall have a maximum 2 hour clock. If a twelve hour or twenty-four hour chart is used, tester shall make a notation that it is run with a two hour clock.
- d. The results of the test shall be reported to the appropriate BLM office.
- e. All tests are required to be recorded on a calibrated test chart. A copy of the BOP/BOPE test chart and a copy of independent service company test will be submitted to the appropriate BLM office.
- f. The BOP/BOPE test shall include a low pressure test from 250 to 300 psi. The test will be held for a minimum of 10 minutes if test is done with a test plug and 30 minutes without a test plug. This test shall be performed prior to the test at full stack pressure.
- g. BOP/BOPE must be tested by an independent service company within 500 feet of the top of the Wolfcamp formation if the time between the setting of the intermediate casing and reaching this depth exceeds 20 days. This test does not exclude the test prior to drilling out the casing shoe as per Onshore Order No. 2.

C. DRILLING MUD

Mud system monitoring equipment, with derrick floor indicators and visual and audio alarms, shall be operating before drilling into the Wolfcamp formation, and shall be used until production casing is run and cemented.

D. WASTE MATERIAL AND FLUIDS

All waste (i.e. drilling fluids, trash, salts, chemicals, sewage, gray water, etc.) created as a result of drilling operations and completion operations shall be safely contained and disposed of properly at a waste disposal facility. No waste material or fluid shall be disposed of on the well location or surrounding area.

Porto-johns and trash containers will be on-location during fracturing operations or any other crew-intensive operations.

JAM 11302020

Sante Fe Main Office
Phone: (505) 476-3441

General Information
Phone: (505) 629-6116

Online Phone Directory
<https://www.emnrd.nm.gov/ocd/contact-us>

State of New Mexico
Energy, Minerals and Natural Resources
Oil Conservation Division
1220 S. St Francis Dr.
Santa Fe, NM 87505

CONDITIONS

Action 495505

CONDITIONS

Operator: XTO PERMIAN OPERATING LLC. 6401 HOLIDAY HILL ROAD MIDLAND, TX 79707	OGRID: 373075
	Action Number: 495505
	Action Type: [C-103] NOI Change of Plans (C-103A)

CONDITIONS

Created By	Condition	Condition Date
ward.rikala	None	10/17/2025