

Received by OCD: 10/14/2025 10:28:04 AM

Page 2 of 6

Well Name: MUDGE A	Well Location: T27N / R11W / SEC 6 / NWSW / 36.601468 / -108.051437	County or Parish/State: SAN JUAN / NM
Well Number: 7R	Type of Well: CONVENTIONAL GAS WELL	Allottee or Tribe Name:
Lease Number: NMSF078895	Unit or CA Name:	Unit or CA Number:
US Well Number: 3004530039	Operator: HILCORP ENERGY COMPANY	

Operator

I certify that the foregoing is true and correct. Title 18 U.S.C. Section 1001 and Title 43 U.S.C. Section 1212, make it a crime for any person knowingly and willfully to make to any department or agency of the United States any false, fictitious or fraudulent statements or representations as to any matter within its jurisdiction. Electronic submission of Sundry Notices through this system satisfies regulations requiring a

Operator Electronic Signature: TAMMY JONES	Signed on: OCT 14, 2025 08:56 AM
Name: HILCORP ENERGY COMPANY	
Title: Regulatory Compliance Specialist	
Street Address: 382 ROAD 3100	
City: AZTEC	State: NM
Phone: (505) 324-5185	
Email address: TAJONES@HILCORP.COM	

Field

Representative Name:		
Street Address:		
City:	State:	Zip:
Phone:		
Email address:		

BLM Point of Contact

BLM POC Name: KENNETH G RENNICK	BLM POC Title: Petroleum Engineer
BLM POC Phone: 5055647742	BLM POC Email Address: krennick@blm.gov
Disposition: Accepted	Disposition Date: 10/14/2025
Signature: Kenneth Rennick	

MUDGE A 7R**30.045.30039****PLUG AND ABANDONMENT**

10/7/2025 - RU RIG & PUMPING EQUIP. CK PSI: TBG-10#, CSG-20#, BH-5#. BDW 2 MINS. XOVER ROD EQUIP. LD 72, 3/4" RODS, 2 SB 1 PUMP. XOVER TBG EQUIP. FT BOP. ND WH. STRIP ON BOP. RU RF & TBG EQUIP. PULL HANGER. LD 58 JTS OF 2 3/8". SWAP FLOATS. TALLY, DRIFT & PUP. RIH W/ 4.5" SM. TO 1850' TOO. LD SM. TIH W/ 4.5" CR. S&R CR @ 1831'. ATTEMPT TO LOAD CSG W/ 40 BBLS OF FW. UNABLE TO LOAD WELL. **(BLM REP APPROVED 20SKS BLIND PLUG, WOC & TAG IN THE AM) PLUG #1 (BP) FROM 1831'-1575'. M&P 20 SKS CLASS G, 15.8PPG, 1.15YIELD, 4BLSRY, 2.3MIX, 6DIS. 2%CAL. LD TOC TOO. SIW, SDFN. LUCAS MASON, BLM, ON LOCATION.**

10/8/2025 - CK PSI; TBG-0#, CSG-#, BH-0# BDW 0 MINS. TIH. NO TAG ON TOC. TAG CR @ 1831'. ATTEMPT TO CIRC WELL. NO CIRC. **BLM APPROVED TO SPOT A BLIND PLUG OF 24 SKS & WOC. PLUG # 1A FROM 1831' - 1523' (308')(2 3/8"X 4.5") M&P 24SKS 0F CLASS G, 15.8PPG, 1.15YIELD, 4.9BLSRY, 2.8MIX, 5.7DIS. 2%CAL. LD TOC. NO REVERSE. TOO. SIW. WOC. TIH TAG TOC @ 1589'. EST CIRC W/ 22 BBLS FW. NO CSG TEST. TOO. LD TS. JSA. RU DRAKE WL. RIH W/ CBL TOOL. LOG WELL FROM 1589' - SURF. RD WL. TIH W/ TS TO 1589'. **PLUG #1B FROM 1589' - 1100' (489')(2 3/8" X 4.5") M&P 39 SKS CLASS G, 15.8PPG, 1.15YIELD. 7.9BLSRY, 4.6MIX. 4.1DIS. LD TOC NO REVERSE. TOO SIW. WOC. SDFN. LUCAS MASON, BLM, ON LOCATION.****

10/9/2025 - CK PSI; TBG-0#, CSG-0#, BH-0#. BDW 0 MINS. **TIH TAG TOC @ 1145'. EST CIRC W/ 5 BBLS. ATTEMPT PSI TEST ON CSG. NO TEST. (BLM & NMOCD REPS APPROVED BP & NO PERFS FOR PLUG #2) LD TBG TO 830'. PLUG #2 FROM 830' - 522' (308')(2 3/8 X 4.5") M&P 24 SKS CLASS G, 15.8PPG, 1.15YIELD. 4.9BLSRY, 1.9DIS, 2.8MIX, 2%CAL. LD TOC. REVERSE OUT. TOO. SIW, WOC. TIH TAG TOC @ 605' (BLM REP APPROVED TAG) PSI TEST CSG. NO TEST. LD ALL TBG. (BLM & NMOCD APPROVED TO PERF @ 140') JSA. RU DRAKE WL. RIH W/ TG & PERF @ 140'. (MONITOR BH FOR PSI: 0 PSI) EST CIRC FROM BH. PUMP 30 TOTAL BBLS . RD WL. PUP TO 190'. **PLUG #3 FROM 190' - 0' M&P 55 SKS CLASS G CMNT, 15.8PPG, 1.15YIELD, 11.2BLSRY, 6.5MIX. 2%CAL. CIRC CMNT TO SURF. LD ALL TBG SIW. WOC. RD RF & TBG EQUIP. ND BOP. NU WH. DIG OUT WH. MONITOR BH PSI (BUCKET TEST FOR BUBBLES) TEST OK. CUT & REMOVE WH. FIND TOC @ 8' INSIDE 4.5". WELD & INSTALL DHM @ 36.60162 N / 108.05155 TOP OFF DHM & CELLAR W/ 17 SKS CLASS G. 15.8PPG, 1.15YIELD. RD RIG & PUMPING EQUIP. RELEASE RIG @ 17:00 ON 10/09/2025. (BLM REP LUCAS MASON ON LOCATION)****

MUDGE A 7R

30.045.30039

PLUG AND ABANDONMENT





Current Schematic - Version 3

Well Name: MUDGE A #7R

API / UWI 3004530039	Surface Legal Location T27N-R11W-S06	Field Name Kutz W Pictured Cliffs	Route 0603	State/Province NEW MEXICO	Well Configuration Type Vertical
Ground Elevation (ft) 6,106.00	Original KB/RT Elevation (ft) 6,114.00	Tubing Hanger Elevation (ft)	RKB to GL (ft) 8.00	KB-Casing Flange Distance (ft)	KB-Tubing Hanger Distance (ft)
Tubing Strings					
Run Date 8/27/2009 14:00	Set Depth (ftKB) 1,922.44	String Max Nominal OD (in) 2 3/8	String Min Nominal ID (in) 2.00	Weight/Length (lb/ft) 4.70	Original Spud Date 2/16/2001 00:00

Original Hole, MUDGE A #7R [Vertical]

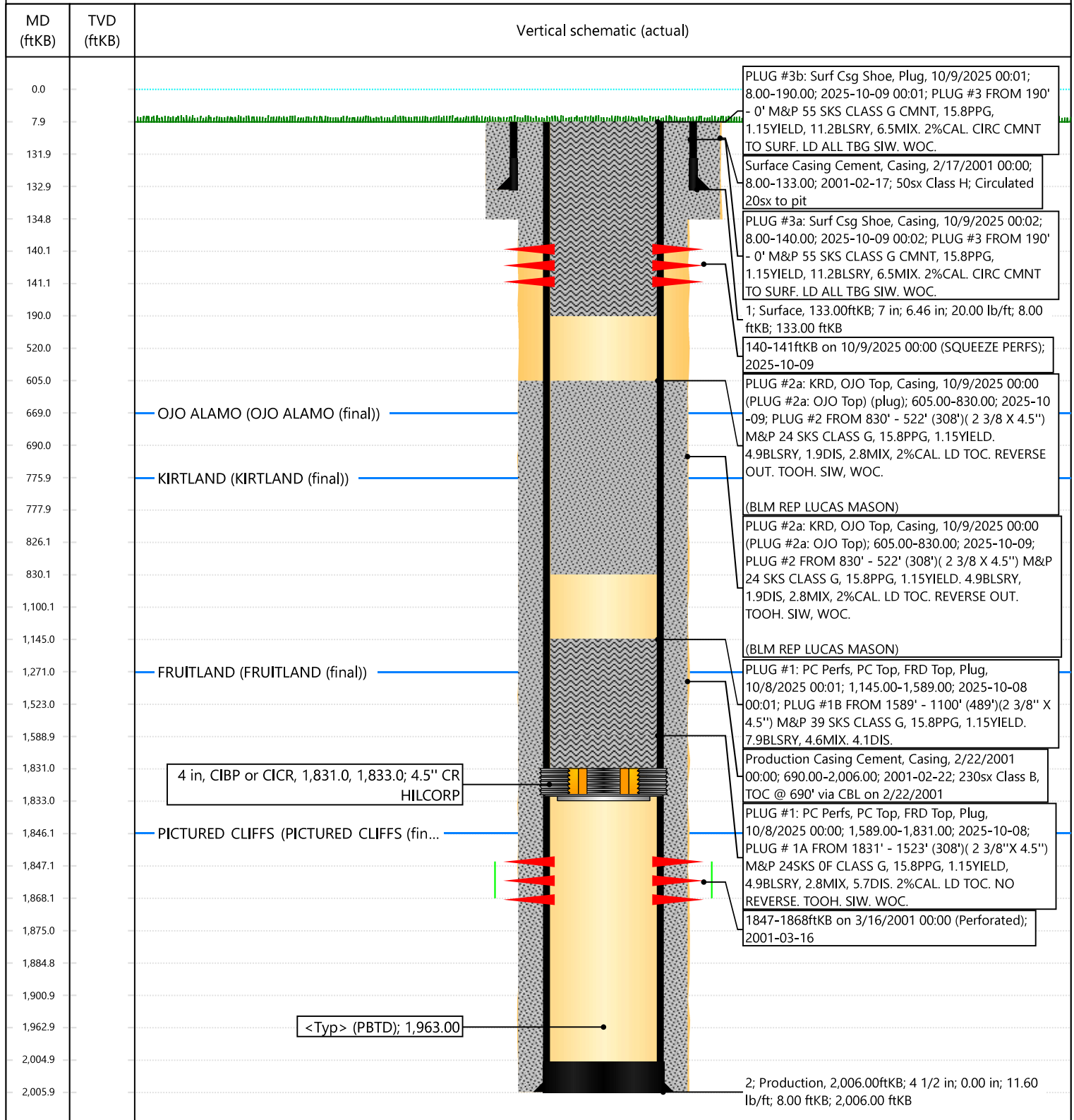

Sante Fe Main Office
Phone: (505) 476-3441

General Information
Phone: (505) 629-6116

Online Phone Directory
<https://www.emnrd.nm.gov/oed/contact-us>

State of New Mexico
Energy, Minerals and Natural Resources
Oil Conservation Division
1220 S. St Francis Dr.
Santa Fe, NM 87505

CONDITIONS

Action 515012

CONDITIONS

Operator: HILCORP ENERGY COMPANY 1111 Travis Street Houston, TX 77002	OGRID: 372171
	Action Number: 515012
	Action Type: [C-103] Sub. Plugging (C-103P)

CONDITIONS

Created By	Condition	Condition Date
loren.diede	None	10/30/2025