

Submit a Copy To Appropriate District
Office
District I – (575) 393-6161
1625 N. French Dr., Hobbs, NM 88240
District II – (575) 748-1283
811 S. First St., Artesia, NM 88210
District III – (505) 334-6178
1000 Rio Brazos Rd., Aztec, NM 87410
District IV – (505) 476-3460
1220 S. St. Francis Dr., Santa Fe, NM
87505

State of New Mexico
Energy, Minerals and Natural Resources

Form C-103
Revised July 18, 2013

OIL CONSERVATION DIVISION
1220 South St. Francis Dr.
Santa Fe, NM 87505

WELL API NO. 30-045-26203	
5. Indicate Type of Lease STATE <input checked="" type="checkbox"/> FEE <input type="checkbox"/>	
6. State Oil & Gas Lease No.	
7. Lease Name or Unit Agreement Name KIRTLAND 18	
8. Well Number 001	
9. OGRID Number 236452	
10. Pool name or Wildcat CHA CHA GALLUP	
11. Elevation (Show whether DR, RKB, RT, GR, etc.)	

SUNDRY NOTICES AND REPORTS ON WELLS (DO NOT USE THIS FORM FOR PROPOSALS TO DRILL OR TO DEEPEN OR PLUG BACK TO A DIFFERENT RESERVOIR. USE "APPLICATION FOR PERMIT" (FORM C-101) FOR SUCH PROPOSALS.)	
1. Type of Well: Oil Well <input checked="" type="checkbox"/> Gas Well <input type="checkbox"/> Other <input type="checkbox"/>	
2. Name of Operator Petro Mex LLC	
3. Address of Operator PO Box 6724, Farmington, NM 87499	
4. Well Location Unit Letter A: 990 feet from the N line and 360 feet from the E line Section 18 Township 29N Range 14W NMPM San Juan	

12. Check Appropriate Box to Indicate Nature of Notice, Report or Other Data

NOTICE OF INTENTION TO:		SUBSEQUENT REPORT OF:	
PERFORM REMEDIAL WORK <input type="checkbox"/>	PLUG AND ABANDON <input type="checkbox"/>	REMEDIAL WORK <input type="checkbox"/>	ALTERING CASING <input type="checkbox"/>
TEMPORARILY ABANDON <input type="checkbox"/>	CHANGE PLANS <input type="checkbox"/>	COMMENCE DRILLING OPNS. <input type="checkbox"/>	P AND A <input checked="" type="checkbox"/>
PULL OR ALTER CASING <input type="checkbox"/>	MULTIPLE COMPL <input type="checkbox"/>	CASING/CEMENT JOB <input type="checkbox"/>	
DOWNHOLE COMMINGLE <input type="checkbox"/>			
CLOSED-LOOP SYSTEM <input type="checkbox"/>			
OTHER: <input type="checkbox"/>		OTHER: <input type="checkbox"/>	

13. Describe proposed or completed operations. (Clearly state all pertinent details, and give pertinent dates, including estimated date of starting any proposed work). SEE RULE 19.15.7.14 NMAC. For Multiple Completions: Attach wellbore diagram of proposed completion or recompletion.

NMOCD has plugged the Kirtland 18 #001 in accordance with the attached documents and uploaded daily reports.

Spud Date:

Rig Release Date:

I hereby certify that the information above is true and complete to the best of my knowledge and belief.

SIGNATURE: Ethan Wakefield

TITLE: Authorized Representative

DATE 10/27/25

Type or print name: Ethan Wakefield

E-mail address: e.wakefield@dwsrigs.com

PHONE: 405-343-7736

For State Use Only

APPROVED BY: _____ TITLE _____ DATE _____

Conditions of Approval (if any):



Completed Wellbore Diagram

PETRO MEX LLC
KIRTLAND 18 #001
API: 30-045-26203
San Juan County, New Mexico
DWS Rig #32
MIRU: 10-15-25, WH Cut off: 10-20-25

Plug 5
Balanced Inside
1463' to 1313'
150 foot plug
12 Sacks of Class G Cement

Plug 4
Balanced Inside
2078' to 1924'
154 foot plug
12 Sacks of Class G Cement

Plug 3
Balanced Inside
3360' to 3136'
224 foot plug
17 Sacks of Class G Cement

Plug 2
Above CR
4155' to 3920'
144 foot plug
13 sacks of Class G Cement

Plug 1
SQ Under CR
Top 4155'
15 sacks Class G Cement

Surface Casing
8-5/8" 23# @ 375'
OH: 12-1/4"

Formation
Pictured Cliffs - 450'
Chacra - 1413'
Mesa Verde - 2024'
Mancos - 3236'
DV Tool - 3293'
Gallup - 4189'

Production Casing
4-1/2" 10.5# @ 4710'
OH: 7-7/8"

Perforations
4208' to 4668'

CR @ 4155'

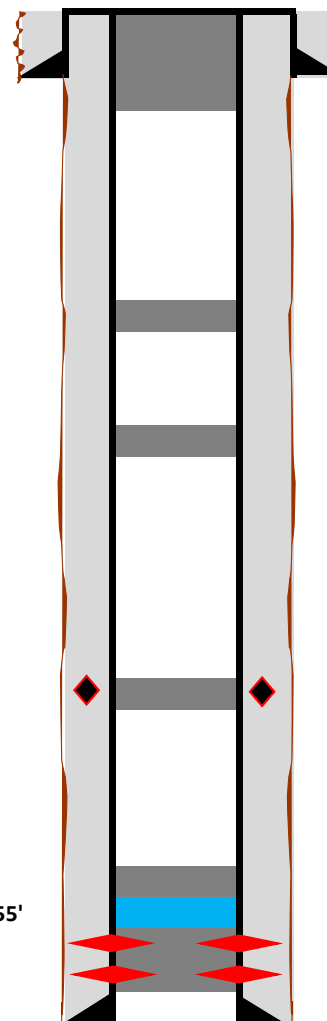

Plug 6
Balanced Inside
516' to Surface
516 foot plug
61 Sacks of Class G Cement
Additional 29 Sacks for Top Off

CBL - 10/17/25 - Cement to surface

DV tool at 3293'

Plug Summary									
Plug #	Plug Type	Perfs	CR/CIBP Depth	Outside SQ Sxs	Inside Sxs	Class/ Type	Bottom	Top	Tag Depth
1	SQ under CR	4208	4155		15	G		4155	
2	Above CR		4155		13	G	4155	4011	3920
3	Balanced Inside				17	G	3360	3136	
4	Balanced Inside				12	G	2078	1924	
5	Balanced Inside				12	G	1463	1313	
6	Balanced Inside				61	G	516	surface	3', 20'
	Top off				29	G			



Figure 1: GPS



Figure 2: Top Off



Figure 3: Marker



Figure 4: Cut Off

Sante Fe Main Office
Phone: (505) 476-3441

General Information
Phone: (505) 629-6116

Online Phone Directory
<https://www.emnrd.nm.gov/ocd/contact-us>

State of New Mexico
Energy, Minerals and Natural Resources
Oil Conservation Division
1220 S. St Francis Dr.
Santa Fe, NM 87505

DEFINITIONS

Action 520492

DEFINITIONS

Operator: J.A. Drake Well Service Inc. (OPG Vendor) 607 W. Pinon St Farmington, NM 87401	OGRID: 333581
	Action Number: 520492
	Action Type: [UF-OMA] Sub. Plugging (UF-OMA-C-103P)

DEFINITIONS

The OCD Mitigation Activity (OMA) forms are a subset of the OCD's forms exclusively designed for activities related to State of New Mexico's contracted evaluation, plugging, decommissioning, remediation, salvage and reclamation activities. Specifically, these forms are typically used where the OCD has acquired a hearing order allowing the OCD to perform mitigation activities on wells and associated facilities that no longer have an authorized or viable operator to perform the necessary work. These forms are not to be utilized for any other purpose.

Sante Fe Main Office
Phone: (505) 476-3441

General Information
Phone: (505) 629-6116

Online Phone Directory
<https://www.emnrd.nm.gov/ocd/contact-us>

State of New Mexico
Energy, Minerals and Natural Resources
Oil Conservation Division
1220 S. St Francis Dr.
Santa Fe, NM 87505

QUESTIONS

Action 520492

QUESTIONS

Operator: J.A. Drake Well Service Inc. (OPG Vendor) 607 W. Pinon St Farmington, NM 87401	OGRID: 333581
	Action Number: 520492
	Action Type: [UF-OMA] Sub. Plugging (UF-OMA-C-103P)

QUESTIONS

Prerequisites	
[OGRID] Well Operator	[236452] PETRO MEX LLC
[API] Well Name and Number	[30-045-26203] KIRTLAND 18 #001
Well Status	Plugged (not released)

Sante Fe Main Office
Phone: (505) 476-3441

General Information
Phone: (505) 629-6116

Online Phone Directory
<https://www.emnrd.nm.gov/ocd/contact-us>

State of New Mexico
Energy, Minerals and Natural Resources
Oil Conservation Division
1220 S. St Francis Dr.
Santa Fe, NM 87505

CONDITIONS

Action 520492

CONDITIONS

Operator: J.A. Drake Well Service Inc. (OPG Vendor) 607 W. Pinon St Farmington, NM 87401	OGRID: 333581
	Action Number: 520492
	Action Type: [UF-OMA] Sub. Plugging (UF-OMA-C-103P)

CONDITIONS

Created By	Condition	Condition Date
loren.diede	None	11/7/2025