

Office
District I - (575) 393-6161
1625 N. French Dr., Hobbs, NM 88240
District II - (575) 748-1283
811 S. First St., Artesia, NM 88210
District III - (505) 334-6178
1000 Rio Brazos Rd., Aztec, NM 87410
District IV - (505) 476-3460
1220 S. St. Francis Dr., Santa Fe, NM 87505

State of New Mexico
Energy, Minerals and Natural Resources

Form C-103
Revised July 18, 2013

OIL CONSERVATION DIVISION
1220 South St. Francis Dr.
Santa Fe, NM 87505

WELL API NO.
30-015-57249
5. Indicate Type of Lease
STATE [] FEE [x]
6. State Oil & Gas Lease No.

SUNDRY NOTICES AND REPORTS ON WELLS
(DO NOT USE THIS FORM FOR PROPOSALS TO DRILL OR TO DEEPEN OR PLUG BACK TO A DIFFERENT RESERVOIR. USE "APPLICATION FOR PERMIT" (FORM C-101) FOR SUCH PROPOSALS.)
1. Type of Well: Oil Well [x] Gas Well [] Other []
2. Name of Operator: Paloma Permian AssetCo, LLC
3. Address of Operator: 1100 Louisiana Ste 5100; Houston, Tx 77002
4. Well Location: Unit Letter L, 2383 feet from the South line and 315 feet from the West line. Section 16, Township 22S, Range 27E, NMPM, Eddy County, New Mexico.
11. Elevation (Show whether DR, RKB, RT, GR, etc.): 3110 GR

12. Check Appropriate Box to Indicate Nature of Notice, Report or Other Data

NOTICE OF INTENTION TO:
PERFORM REMEDIAL WORK [] PLUG AND ABANDON []
TEMPORARILY ABANDON [] CHANGE PLANS [x]
PULL OR ALTER CASING [] MULTIPLE COMPL []
DOWNHOLE COMMINGLE []
CLOSED-LOOP SYSTEM []
OTHER: []
SUBSEQUENT REPORT OF:
REMEDIAL WORK [] ALTERING CASING []
COMMENCE DRILLING OPNS. [] P AND A []
CASING/CEMENT JOB []
OTHER: []

13. Describe proposed or completed operations. (Clearly state all pertinent details, and give pertinent dates, including estimated date of starting any proposed work). SEE RULE 19.15.7.14 NMAC. For Multiple Completions: Attach wellbore diagram of proposed completion or recompletion.

Paloma Permian respectfully requests approval to change the well name to align with the compulsory spacing unit. A new Property ID is required.

Proposed well name: Hollywood Star Fee 17 18 C
Well number will not change - 503H

Spud Date: 09/24/2025

Rig Release Date: 10/18/2025

I hereby certify that the information above is true and complete to the best of my knowledge and belief.

SIGNATURE Terri Stathem TITLE Regulatory Mgr DATE 11/19/2025

Type or print name Terri Stathem E-mail address: tstathem@palomaresources.com PHONE: 832-544-6107

For State Use Only

APPROVED BY: TITLE DATE

Conditions of Approval (if any):

C-102 Submit Electronically Via OCD Permitting	State of New Mexico Energy, Minerals & Natural Resources Department OIL CONSERVATION DIVISION	Revised July 9, 2024
		Submittal Type: <input checked="" type="checkbox"/> Initial Submittal <input type="checkbox"/> Amended Report <input type="checkbox"/> As Drilled

WELL LOCATION INFORMATION		
API Number 30-015-57249	Pool Code 97755	Pool Name ESPERANZA, BONESPRING
Property Code	Property Name HOLLYWOOD STAR FEE 17 18 C	Well Number #503H
OGRID No. 332449	Operator Name PALOMA PERMIAN ASSETCO, LLC	Ground Level Elevation 3110'
Surface Owner: <input type="checkbox"/> State <input checked="" type="checkbox"/> Fee <input type="checkbox"/> Tribal <input type="checkbox"/> Federal		Mineral Owner: <input type="checkbox"/> State <input checked="" type="checkbox"/> Fee <input type="checkbox"/> Tribal <input type="checkbox"/> Federal

Surface Location									
UL	Section	Township	Range	Lot	Ft. from N/S	Ft. from E/W	Latitude	Longitude	County
L	16	22 S	27 E		2383' FSL	315' FWL	32.392121°	-104.201971°	EDDY

Bottom Hole Location									
UL	Section	Township	Range	Lot	Ft. from N/S	Ft. from E/W	Latitude	Longitude	County
	18	22 S	27 E	LOT 2	1980' FNL	50' FWL	32.394432°	-104.237371°	EDDY

Dedicated Acres 316.92	Infill or Defining Well infill	Defining Well API NA	Overlapping Spacing Unit (Y/N) N	Consolidation Code NA
----------------------------------	-----------------------------------	-------------------------	-------------------------------------	--------------------------

Order Numbers. R-23989	Well setbacks are under Common Ownership: <input checked="" type="checkbox"/> Yes <input type="checkbox"/> No
-------------------------------	---

Kick Off Point (KOP)									
UL	Section	Township	Range	Lot	Ft. from N/S	Ft. from E/W	Latitude	Longitude	County
E	16	22 S	27 E		1681' FNL	481' FWL	32.395487°	-104.201438°	EDDY

First Take Point (FTP)									
UL	Section	Township	Range	Lot	Ft. from N/S	Ft. from E/W	Latitude	Longitude	County
H	17	22 S	27 E		1786' FNL	134' FEL	32.395192°	-104.203430°	EDDY

Last Take Point (LTP)									
UL	Section	Township	Range	Lot	Ft. from N/S	Ft. from E/W	Latitude	Longitude	County
	18	22 S	27 E	LOT 2	1980' FNL	100' FWL	32.394433°	-104.237209°	EDDY

Unitized Area or Area of Uniform Interest NA	Spacing Unit Type <input checked="" type="checkbox"/> Horizontal <input type="checkbox"/> Vertical	Ground Floor Elevation: 3136'
---	--	---

OPERATOR CERTIFICATIONS

I hereby certify that the information contained herein is true and complete to the best of my knowledge and belief, and, if the well is a vertical or directional well, that this organization either owns a working interest or unleased mineral interest in the land including the proposed bottom hole location or has a right to drill this well at this location pursuant to a contract with an owner of a working interest or unleased mineral interest, or to a voluntary pooling agreement or a compulsory pooling order heretofore entered by the division.

If this well is a horizontal well, I further certify that this organization has received the consent of at least one lessee or owner of a working interest or unleased mineral interest in each tract (in the target pool or formation) in which any part of the well's completed interval will be located or obtained a compulsory pooling order from the division.

Signature Brittney Brunner	Date 9/8/2025
Printed Name bbrunner@palomaresources.com	
Email Address	

SURVEYOR CERTIFICATIONS

I hereby certify that the well location shown on this plat was plotted from field notes of actual surveys made by me or under my supervision, and that the same is true and correct to the best of my belief.

Signature and Seal of Professional Surveyor 	
Certificate Number 21209	Date of Survey SEPTEMBER 4, 2025

Note: No allowable will be assigned to this completion until all interests have been consolidated or a non-standard unit has been approved by the division.

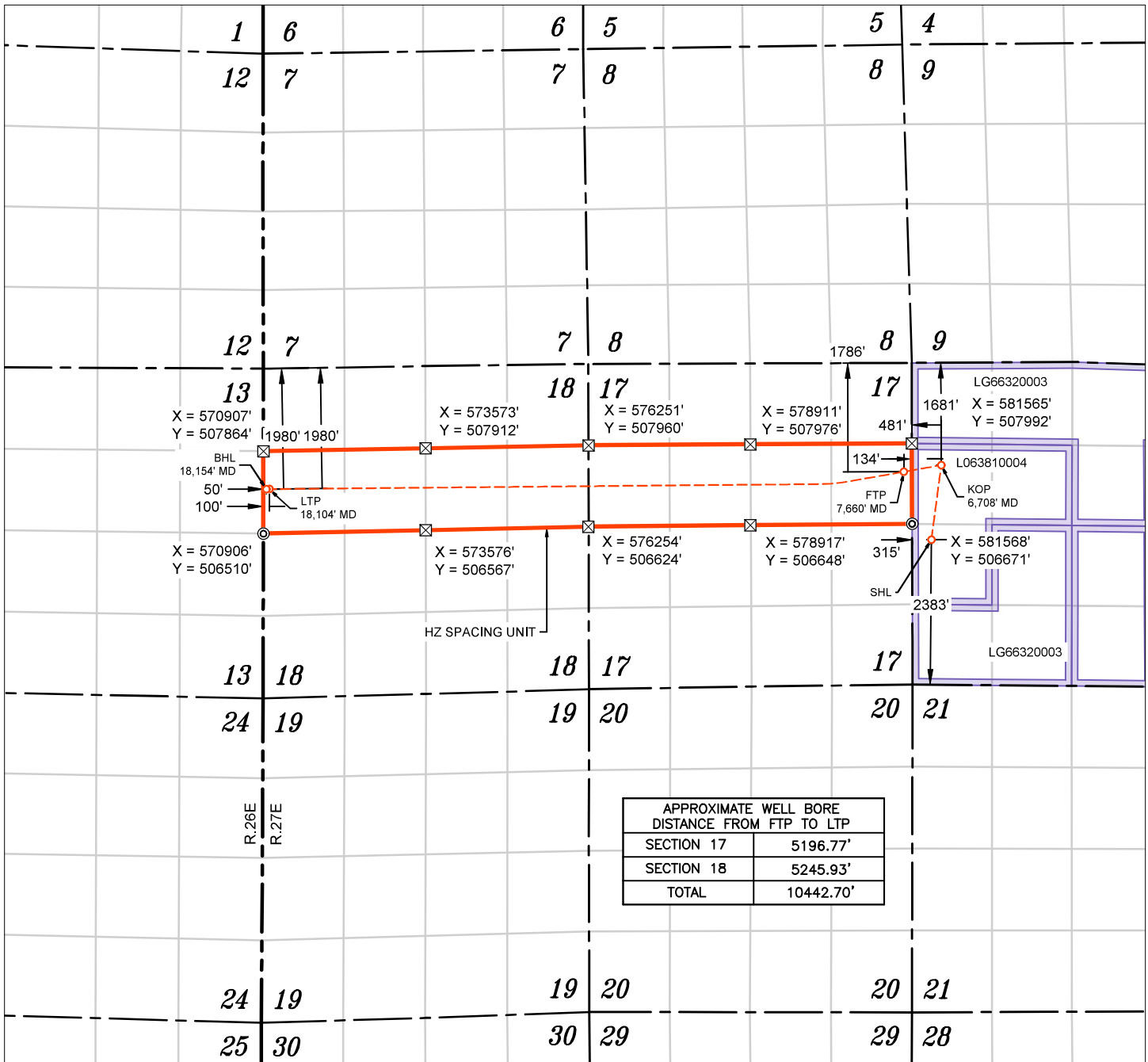

WELL NAME: HOLLYWOOD STAR FEE 17-18 #503H
 ELEVATION: 3110'

NOTES

- ALL COORDINATES, BEARINGS, AND DISTANCES CONTAINED HEREIN ARE GRID, BASED UPON THE NEW MEXICO STATE PLANE COORDINATES SYSTEM, NORTH AMERICAN DATUM 83, NEW MEXICO EAST (3001).
- THIS DOCUMENT IS BASED UPON AN ON THE GROUND SURVEY PERFORMED DURING SEPTEMBER, 2025. CERTIFICATION OF THIS DOCUMENT IS ONLY TO THE LOCATION OF THIS EASEMENT IN RELATION TO RECORDED MONUMENT OF DEEDS PROVIDED BY THE CLIENT.
- ELEVATIONS MSL, DERIVED FROM G.N.S.S. OBSERVATION AND DERIVED FROM SAID ON-THE-GROUND SURVEY.

NAD 83 (SHL) 2383' FSL & 315' FWL
LATITUDE = 32.392121°
LONGITUDE = -104.201971°
NAD 27 (SURFACE HOLE LOCATION)
LATITUDE = 32.392003°
LONGITUDE = -104.201469°
STATE PLANE NAD 83 (N.M. EAST)
N: 506409.82' E: 581884.08'
STATE PLANE NAD 27 (N.M. EAST)
N: 506350.17' E: 540702.61'

NAD 83 (KOP) 1681' FNL & 481' FWL
LATITUDE = 32.395487°
LONGITUDE = -104.201438°
NAD 27 (KOP)
LATITUDE = 32.395369°
LONGITUDE = -104.200935°
STATE PLANE NAD 83 (N.M. EAST)
N: 507634.82' E: 582047.11'
STATE PLANE NAD 27 (N.M. EAST)
N: 507575.13' E: 540865.66'

NAD 83 (FTP) 1786' FNL & 134' FEL
LATITUDE = 32.395192°
LONGITUDE = -104.203430°
NAD 27 (FTP)
LATITUDE = 32.395074°
LONGITUDE = -104.202927°
STATE PLANE NAD 83 (N.M. EAST)
N: 507526.43' E: 581432.45'
STATE PLANE NAD 27 (N.M. EAST)
N: 507466.75' E: 540251.00'

NAD 83 (LTP) 1980' FNL & 100' FWL
LATITUDE = 32.394433°
LONGITUDE = -104.237209°
NAD 27 (LTP)
LATITUDE = 32.394315°
LONGITUDE = -104.236705°
STATE PLANE NAD 83 (N.M. EAST)
N: 507239.58' E: 571006.71'
STATE PLANE NAD 27 (N.M. EAST)
N: 507180.02' E: 529825.37'

NAD 83 (BHL) 1980' FNL & 50' FWL
LATITUDE = 32.394432°
LONGITUDE = -104.237371°
NAD 27 (BHL)
LATITUDE = 32.394314°
LONGITUDE = -104.236867°
STATE PLANE NAD 83 (N.M. EAST)
N: 507239.13' E: 570956.71'
STATE PLANE NAD 27 (N.M. EAST)
N: 507179.57' E: 529775.37'

- ⊙ FOUND MONUMENT
- ⊠ CALC. CORNER
- SHL/ KOP/ FTP / PPP/ LTP / BHL
- - - WELLBORE
- HORIZONTAL SPACING UNIT
- STATE OIL & GAS LEASE
- BLM OIL & GAS LEASE

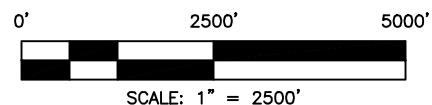

Sante Fe Main Office
Phone: (505) 476-3441

General Information
Phone: (505) 629-6116

Online Phone Directory
<https://www.emnrd.nm.gov/ocd/contact-us>

State of New Mexico
Energy, Minerals and Natural Resources
Oil Conservation Division
1220 S. St Francis Dr.
Santa Fe, NM 87505

CONDITIONS

Action 528239

CONDITIONS

Operator: Paloma Permian AssetCo, LLC 1100 Louisiana, Ste. 5100 Houston, TX 77002	OGRID: 332449
	Action Number: 528239
	Action Type: [C-103] NOI Change of Plans (C-103A)

CONDITIONS

Created By	Condition	Condition Date
ward.rikala	None	11/20/2025