

Submit 1 Copy To Appropriate District Office
 District I – (575) 393-6161
 1625 N. French Dr., Hobbs, NM 88240
 District II – (575) 748-1283
 811 S. First St., Artesia, NM 88210
 District III – (505) 334-6178
 1000 Rio Brazos Rd., Aztec, NM 87410
 District IV – (505) 476-3460
 1220 S. St. Francis Dr., Santa Fe, NM 87505

State of New Mexico
 Energy, Minerals and Natural Resources

OIL CONSERVATION DIVISION
 1220 South St. Francis Dr.
 Santa Fe, NM 87505

Form C-103
 Revised July 18, 2013

WELL API NO. 30-015-01297	
5. Indicate Type of Lease STATE <input checked="" type="checkbox"/> FEE <input type="checkbox"/>	
6. State Oil & Gas Lease No. E-9510	
7. Lease Name or Unit Agreement Name East Red Lake Unit	
8. Well Number 002	
9. OGRID Number 371978	
10. Pool name or Wildcat RED LAKE; QUEEN-GRAYBURG	
SUNDRY NOTICES AND REPORTS ON WELLS (DO NOT USE THIS FORM FOR PROPOSALS TO DRILL OR TO DEEPEN OR PLUG BACK TO A DIFFERENT RESERVOIR. USE "APPLICATION FOR PERMIT" (FORM C-101) FOR SUCH PROPOSALS.) 1. Type of Well: Oil Well <input checked="" type="checkbox"/> Gas Well <input type="checkbox"/> Other <input type="checkbox"/> 2. Name of Operator Apache Corporation 3. Address of Operator 303 Veterans Airpark Lane, Ste. 3000, Midland, Tx 79705 4. Well Location Unit Letter <u>C</u> : <u>660</u> feet from the <u>N</u> line and <u>1980</u> feet from the <u>W</u> line Section <u>1</u> Township <u>17S</u> Range <u>28E</u> NMPM County <u>EDDY</u> 11. Elevation (Show whether DR, RKB, RT, GR, etc.) 3624' DF	

12. Check Appropriate Box to Indicate Nature of Notice, Report or Other Data

NOTICE OF INTENTION TO:		SUBSEQUENT REPORT OF:	
PERFORM REMEDIAL WORK <input type="checkbox"/>	PLUG AND ABANDON <input type="checkbox"/>	REMEDIAL WORK <input type="checkbox"/>	ALTERING CASING <input type="checkbox"/>
TEMPORARILY ABANDON <input type="checkbox"/>	CHANGE PLANS <input type="checkbox"/>	COMMENCE DRILLING OPNS. <input type="checkbox"/>	P AND A <input checked="" type="checkbox"/>
PULL OR ALTER CASING <input type="checkbox"/>	MULTIPLE COMPL <input type="checkbox"/>	CASING/CEMENT JOB <input type="checkbox"/>	
DOWNHOLE COMMINGLE <input type="checkbox"/>			
CLOSED-LOOP SYSTEM <input type="checkbox"/>			
OTHER: <input type="checkbox"/>		OTHER: <input type="checkbox"/>	

13. Describe proposed or completed operations. (Clearly state all pertinent details, and give pertinent dates, including estimated date of starting any proposed work). SEE RULE 19.15.7.14 NMAC. For Multiple Completions: Attach wellbore diagram of proposed completion or recompletion.

- 09/10/25 RU P&A equipment.
- 09/19/25 Spot 160 sx class C cmt from 448 mix w/24 bbls disp w/1/2 bbls WOC tag @ 198.
- 09/22/25 Spot 30 sx class C cmt from 198 mix w/4.5 bbls disp w/.5 bbls WOC tag @ 198. Spot 30 sxs class C cmt from 198 mix w/4.5 bbls disp w/.5 bbls WOC. Tag @ 192.
- 09/23/25 Spot 15 sx class C cmt from 192 mix w/2.25 bbls. Spot 15 sx class C cmt from 192 mix w/2.25 bbls. WOC. Tag @ 165. Spot 15 sx class C cmt from 165 mix w/2.25 bbls. WOC. Tag @ 73. Spot 15 sx class C cmt from 73 mix w/2.25 bbls. WOC.
- 09/24/25 Pump 15 sx class C cmt from 15' to surf. Mix w/2.25 bbls WOC. Verified cmt on surf. (Ok). P&A complete.

Spud Date:

Rig Release Date:

I hereby certify that the information above is true and complete to the best of my knowledge and belief.

SIGNATURE  TITLE Agent DATE 09/26/25

Type or print name Jimmy Bagley E-mail address: sunsetwellservice@yahoo.com PHONE: 432-561-8600

For State Use Only

APPROVED BY: _____ TITLE _____ DATE _____

Conditions of Approval (if any):

Authorized By: Donna Thompson, Apache P&A Tech II

Date: 11/20/2025

**Apache Corporation
EAST RED LAKE UNIT #002
30-015-01297**

09/10/2025 MIRU

09/11/2025 RIH with GR could not get past 115' due to severe scale.

09/12/2025 Sampled scale and attempted to RIH with Bit & Scraper to 168'.

09/15/2025 RIH with bit drill to 316'.

09/16/2025 Drill to 353'.

09/17/2025 Drill to 515'.

09/18/2025 Drill to 613'.

09/19/2025 Plug (#1) RIH with W/L & CCL. No casing from 196' to 334', could not get deeper. RIH with MS, worked to 544' and no deeper. Received approval from NMOCD (Loren Diede) to pump (2 sxs) LCM and spot (160 sxs) Class "C" cement at 448', tag TOC at 198'.

09/22/2025 Plug (#2) Received approval from NMOCD (Loren Diede) to pump (4 sxs) LCM and spot (30 sxs) Class "C" cement at 198', tag TOC at 198', spot (30 sxs) Class "C" cement with calcium and LCM at 198', tag TOC at 192'.

09/23/2025 Plug (#3) 4 STGS of (15 sxs) Class "C" cement with 2% CaCl₂, waiting 1 hour in between for total of (60 sxs), tag TOC at 165'. Notified NMOCD.

Plug (#4) Spot (15 sxs) Class "C" cement at 165', tag TOC at 73'. Notified NMOCD.

09/24/2025 Plug (#5) Spot (15 sxs) Class "C" cement at 73'.

Tag TOC at 15'. Notified NMOCD.

Spot (15 sxs) Class "C" cement from 15'-surface. RDMO.

10/22/2025 RU wellhead cutoff crew. Cutoff wellhead and anchors. Install dry hole marker.

11/20/2025 Submit paperwork to SLO and NMOCD.



LEASE NAME	EAST RED LAKE UT.
WELL #	#002
API #	30-015-01297
COUNTY	EDDY, NM

FORM TOPS

FINAL P&A WB DIAGRAM

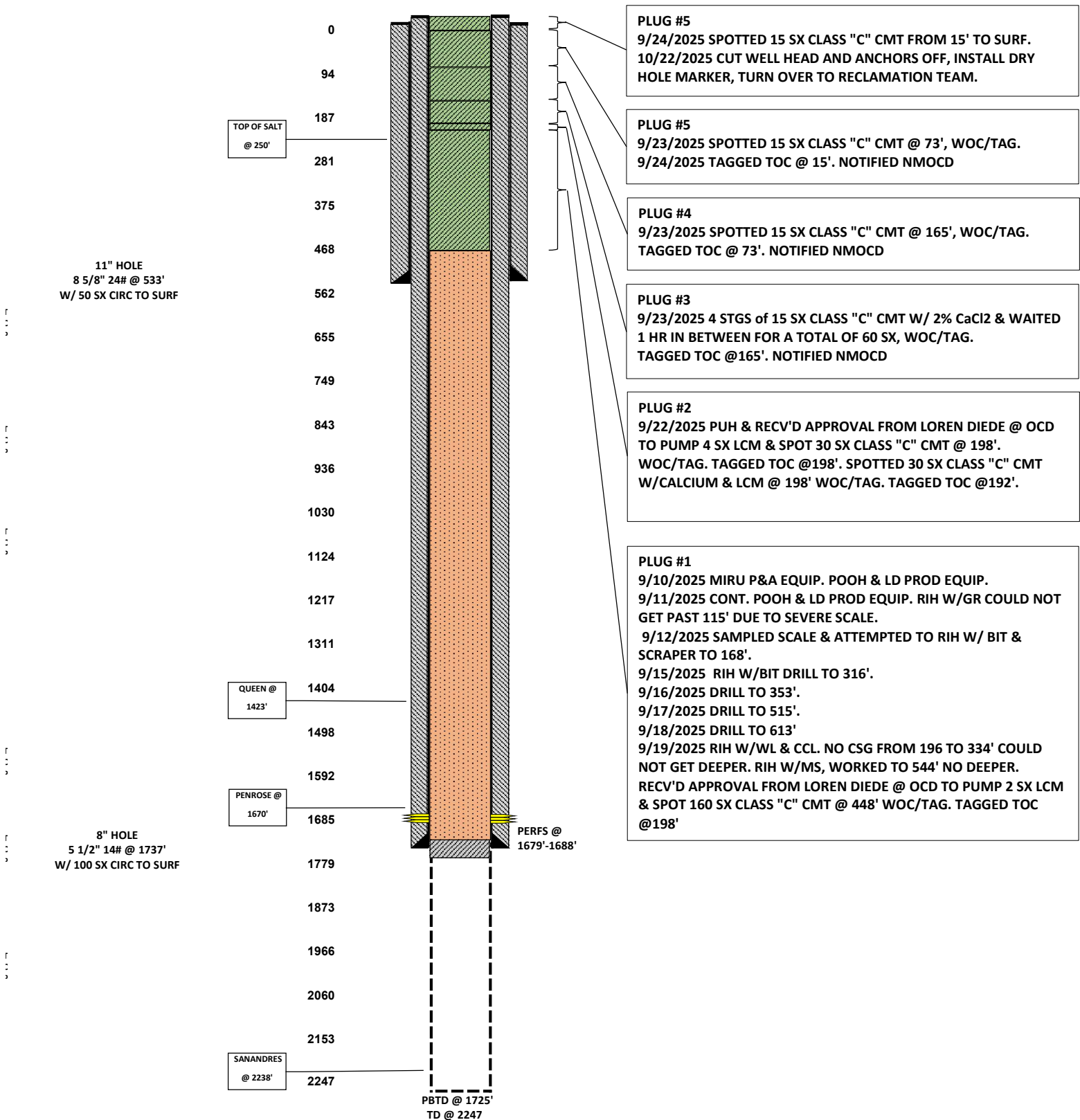





Sante Fe Main Office
Phone: (505) 476-3441

General Information
Phone: (505) 629-6116

Online Phone Directory
<https://www.emnrd.nm.gov/ocd/contact-us>

State of New Mexico
Energy, Minerals and Natural Resources
Oil Conservation Division
1220 S. St Francis Dr.
Santa Fe, NM 87505

CONDITIONS

Action 528537

CONDITIONS

Operator: APACHE CORPORATION 303 Veterans Airpark Ln Midland, TX 79705	OGRID: 873
	Action Number: 528537
	Action Type: [C-103] Sub. Plugging (C-103P)

CONDITIONS

Created By	Condition	Condition Date
loren.diede	None	11/21/2025