

Submit 1 Copy To Appropriate District Office
 District I – (575) 393-6161
 1625 N. French Dr., Hobbs, NM 88240
 District II – (575) 748-1283
 811 S. First St., Artesia, NM 88210
 District III – (505) 334-6178
 1000 Rio Brazos Rd., Aztec, NM 87410
 District IV – (505) 476-3460
 1220 S. St. Francis Dr., Santa Fe, NM 87505

State of New Mexico
 Energy, Minerals and Natural Resources

OIL CONSERVATION DIVISION
 1220 South St. Francis Dr.
 Santa Fe, NM 87505

Form C-103
 Revised July 18, 2013

SUNDRY NOTICES AND REPORTS ON WELLS (DO NOT USE THIS FORM FOR PROPOSALS TO DRILL OR TO DEEPEN OR PLUG BACK TO A DIFFERENT RESERVOIR. USE "APPLICATION FOR PERMIT" (FORM C-101) FOR SUCH PROPOSALS.) 1. Type of Well: Oil Well <input checked="" type="checkbox"/> Gas Well <input type="checkbox"/> Other <input type="checkbox"/>		WELL API NO. 30-015-01358 5. Indicate Type of Lease STATE <input checked="" type="checkbox"/> FEE <input type="checkbox"/> 6. State Oil & Gas Lease No. E-9359
2. Name of Operator Apache Corporation		7. Lease Name or Unit Agreement Name Atlantic A State
3. Address of Operator 303 Veterans Airpark Lane, Ste. 3000, Midland, Tx 79705		8. Well Number 2
4. Well Location Unit Letter F : 1980 feet from the N line and 1900 feet from the W line Section 12 Township 17S Range 28E NMPM County EDDY		9. OGRID Number 330517
11. Elevation (Show whether DR, RKB, RT, GR, etc.) 3639 DR		10. Pool name or Wildcat RED LAKE;QUEEN-GRAYBURG, EAST

12. Check Appropriate Box to Indicate Nature of Notice, Report or Other Data

NOTICE OF INTENTION TO:		SUBSEQUENT REPORT OF:	
PERFORM REMEDIAL WORK <input type="checkbox"/>	PLUG AND ABANDON <input type="checkbox"/>	REMEDIAL WORK <input type="checkbox"/>	ALTERING CASING <input type="checkbox"/>
TEMPORARILY ABANDON <input type="checkbox"/>	CHANGE PLANS <input type="checkbox"/>	COMMENCE DRILLING OPNS. <input type="checkbox"/>	P AND A <input checked="" type="checkbox"/>
PULL OR ALTER CASING <input type="checkbox"/>	MULTIPLE COMPL <input type="checkbox"/>	CASING/CEMENT JOB <input type="checkbox"/>	
DOWNHOLE COMMINGLE <input type="checkbox"/>			
CLOSED-LOOP SYSTEM <input type="checkbox"/>			
OTHER: <input type="checkbox"/>		OTHER: <input type="checkbox"/>	

13. Describe proposed or completed operations. (Clearly state all pertinent details, and give pertinent dates, including estimated date of starting any proposed work). SEE RULE 19.15.7.14 NMAC. For Multiple Completions: Attach wellbore diagram of proposed completion or recompletion.

- 09/30/25 RU P&A equipment.
- 10/01/25 Spot 50 sx class C cmt from 1717-1279 WOC. Tag @ 1533.
- 10/02/25 Perf @ 968 sqz 180 sx class C cmt from 968 to 620 WOC. Tag @ 596.
- 10/03/25 Perf @ 333 sqz 40 sx class C cmt from 333-200 WOC. Tag @ 198. Perf @ 45 sqz 40 sx class C cmt from 45 to surf WOC no cmt.
- 10/06/25 Circ 40 sx class C cmt down 5 1/2 up through 8 5/8 surf csg to surf. RD P&A equipment. P&A complete.

Spud Date:

8/7/1961

Rig Release Date:

I hereby certify that the information above is true and complete to the best of my knowledge and belief.

SIGNATURE



TITLE

Agent

DATE

10/07/25

Type or print name

Jimmy Bagley

E-mail address:

sunsetwellservice@yahoo.com

PHONE: 432-561-8600

For State Use Only

APPROVED BY:

TITLE

DATE

Conditions of Approval (if any):

AUTHORIZED BY: Donna Thompson, Apache P&A Tech II

DATE: 11/20/2025

**Apache Corporation
ATLANTIC "A" STATE #002
30-015-01538**

09/30/2025 MIRU

10/01/2025 Plug (#1) Spot (50 sxs) Class "C" cement from 1717'-1279', tag TOC at 1533'.

10/02/2025 RIH with W/L and run CBL from 1533' – surface. Submitted results to NMOCD. TOC at 1400' by CBL.

Plug (#2) Perforated at 968'. Squeezed (180 sxs) Class "C" cement from 968'– 620', tag TOC at 596'.

10/03/2025 Plug (#3) Perforated at 333'. Squeezed (40 sxs) Class "C" cement from 333'-200', tag TOC at 198'.

Plug (#4) Perforated at 45', attempted to circulate 8 5/8" to surface and squeeze/circulate (45 sxs) Class "C" cement with LCM, no returns.

10/06/2025 Circulate (40 sxs) Class "C" cement down 5 1/2" and up 8 5/8" to surface. RDMO

10/23/2025 RU wellhead cutoff crew. Cutoff wellhead and anchors. Install dry hole marker.

11/20/2025 Submit paperwork to SLO and NMOCD.



LEASE NAME	ATLANTIC "A" STATE
WELL #	2
API #	30-015-01358
COUNTY	EDDY, NM

FORM TOPS

FINAL P&A WBD

TOC @ 48'

10 3/4" HOLE
8 5/8" 24# @ 283'
W/ 50 SX, TOC CAL 48'

TOC @ 651'

TOP OF YATES
@ 670'

TOP OF 7
RVRS @ 918'

TOC @ 1400' BY CBL

TOP OF QUEEN
@ 1450'

7 -7/8" HOLE
5 1/2" 14# @ 1683'/W100 SX, CAL TOC
@ 651'

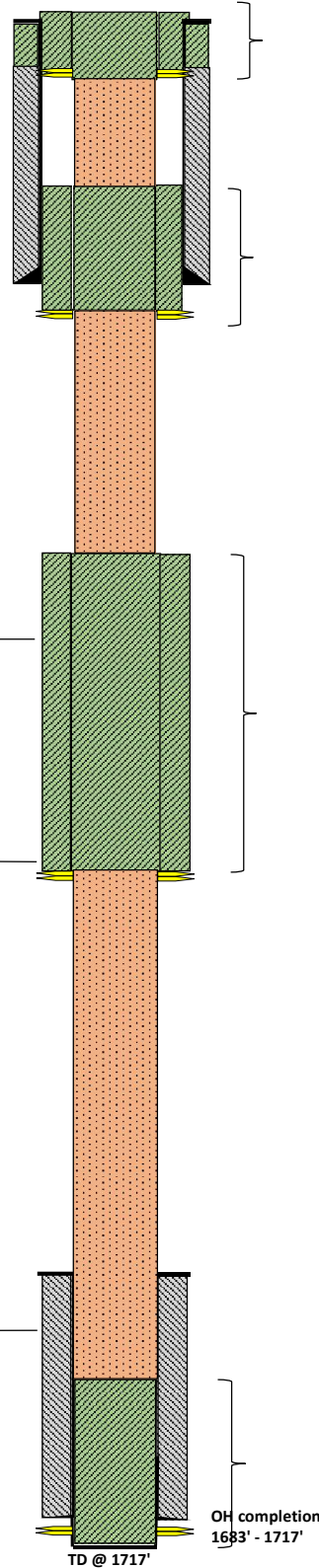

PLUG #4

10/3/2025 PUH & PERF @ 45', EPIR & ATTEMPT'D TO CIRC 8 5/8" TO SURF & SQZ/CIRC'D 45 SX CLASS "C" CMT W/LCM, NO RETURNS.
10/6/2025 CIRC'D 40 SX CLASS "C" CMT DOWN 5 1/2 AND UP 8 5/8" TO SURF. FILLED UP.RDMO P&A RIG
10/23/2025 CUT OFF WELL HEAD AND ANCHORS, INSTALL DRY HOLE MARKER, TURN OVER TO RECLAMATION DEPT. P&A

PLUG #3

10/3/2025 PUH & PERF'D @ 333', EPIR & SQZ 40 SX CLASS "C " CMT AND DISPLACED TO 200', WOC 6 HRS, TAG. TAGGED TOC @ 198'.

PLUG #2

10/2/2025 PUH & PERF'D @ 968', EPIR & SQZ'D 180 SX CLASS "C " CMT AND DISPLACED TO 620', WOC 6 HRS, TAG. TAGGED TOC @ 596'.

PLUG #1

9/30/2025 MIRU P&A EQUIPMENT.
10/1/2025 POOH & LD RODS. TEST TBG/TEST GOOD. PUMP TBG CAP & SPOTTED 50 SX CLASS "C" CMT FROM 1717'-1279', WOC/TAG. TAGGED TOC @ 1533'. POOH & LD TBG.
10/2/2025 RIH W/ WL & RUN CBL FROM 1533" TO SURFACE.
SUBMIT RESULTS TO THE NMOC.D. TOC @1400' BY CBL.





Sante Fe Main Office
Phone: (505) 476-3441

General Information
Phone: (505) 629-6116

Online Phone Directory
<https://www.emnrd.nm.gov/ocd/contact-us>

State of New Mexico
Energy, Minerals and Natural Resources
Oil Conservation Division
1220 S. St Francis Dr.
Santa Fe, NM 87505

CONDITIONS

Action 528544

CONDITIONS

Operator: APACHE CORPORATION 303 Veterans Airpark Ln Midland, TX 79705	OGRID: 873
	Action Number: 528544
	Action Type: [C-103] Sub. Plugging (C-103P)

CONDITIONS

Created By	Condition	Condition Date
loren.diede	None	11/21/2025