

Submit 1 Copy To Appropriate District Office  
 District I – (575) 393-6161  
 1625 N. French Dr., Hobbs, NM 88240  
 District II – (575) 748-1283  
 811 S. First St., Artesia, NM 88210  
 District III – (505) 334-6178  
 1000 Rio Brazos Rd., Aztec, NM 87410  
 District IV – (505) 476-3460  
 1220 S. St. Francis Dr., Santa Fe, NM 87505

State of New Mexico  
 Energy, Minerals and Natural Resources

OIL CONSERVATION DIVISION  
 1220 South St. Francis Dr.  
 Santa Fe, NM 87505

Form C-103  
 Revised July 18, 2013

WELL API NO. 30-015-02638
5. Indicate Type of Lease STATE <input checked="" type="checkbox"/> FEE <input type="checkbox"/>
6. State Oil & Gas Lease No.
7. Lease Name or Unit Agreement Name Eddy BOA State
8. Well Number #1
9. OGRID Number 372279 / 873
10. Pool name or Wildcat Artesia; Queen-Grayburg-San Andres

SUNDRY NOTICES AND REPORTS ON WELLS (DO NOT USE THIS FORM FOR PROPOSALS TO DRILL OR TO DEEPEN OR PLUG BACK TO A DIFFERENT RESERVOIR. USE "APPLICATION FOR PERMIT" (FORM C-101) FOR SUCH PROPOSALS.)	
1. Type of Well: Oil Well <input checked="" type="checkbox"/> Gas Well <input type="checkbox"/> Other <input type="checkbox"/>	
2. Name of Operator Apache Corporation	
3. Address of Operator 303 Veterans Airpark Lane, Ste. 3000, Midland, Tx 79705	
4. Well Location Unit Letter <u>P</u> : <u>330</u> feet from the <u>S</u> line and <u>990</u> feet from the <u>E</u> line Section <u>8</u> Township <u>18S</u> Range <u>28E</u> NMPM County <u>Eddy</u>	
11. Elevation (Show whether DR, RKB, RT, GR, etc.) 3625'	

12. Check Appropriate Box to Indicate Nature of Notice, Report or Other Data

NOTICE OF INTENTION TO:

PERFORM REMEDIAL WORK ☐ PLUG AND ABANDON ☐  
 TEMPORARILY ABANDON ☐ CHANGE PLANS ☐  
 PULL OR ALTER CASING ☐ MULTIPLE COMPL ☐  
 DOWNHOLE COMMINGLE ☐  
 CLOSED-LOOP SYSTEM ☐  
 OTHER: ☐

SUBSEQUENT REPORT OF:

REMEDIAL WORK ☐ ALTERING CASING ☐  
 COMMENCE DRILLING OPNS. ☐ P AND A ☒  
 CASING/CEMENT JOB ☐  
 OTHER: ☐

13. Describe proposed or completed operations. (Clearly state all pertinent details, and give pertinent dates, including estimated date of starting any proposed work). SEE RULE 19.15.7.14 NMAC. For Multiple Completions: Attach wellbore diagram of proposed completion or recompletion.

- 07/03/25 Notified OCD on MI RIG P & A Equip.
- 07/08/25 Set 4 1/2" CIBP @ 2000' circ mlf 2000' – surf spot 35sx class c cmt from 2000'.
- 07/09/25 Tag toc @ 1509' spot 25 sx class C cmt @ 1070' – 691' circ 45sx class c cmt @ 621' – surf Tag @ surf, Cut of Wel Head P&A complete.

Spud Date:

Rig Release Date:

I hereby certify that the information above is true and complete to the best of my knowledge and belief.

SIGNATURE  TITLE Agent DATE 05/05/25

Type or print name Jimmy Bagley E-mail address: sunsetwellservice@yahoo.com PHONE: 432-561-8600

For State Use Only

APPROVED BY: \_\_\_\_\_ TITLE \_\_\_\_\_ DATE \_\_\_\_\_

Conditions of Approval (if any):

AUTHORIZED BY: Donna Thompson, Apache P&A Tech II

DATE: 11/20/2025

Apache Corporation  
**EDDY BOA STATE #001**  
30-015-02638

07/03/2025 MIRU

07/08/2025 CIBP at 2000'. RIH with W/L and ran CBL from 2000' to surface, submitted to NMOCD. Spot (35 sxs) Class "C" cement from 2000'-1513'.

07/09/2025 Tag at 1509'.

Plug (#2) Spot (25 sxs) Class "C" cement from 1070'-691'.

Plug (#3) Circulate (45 sxs) Class "C" cement from 621'-surface, filling up 4 1/2" casing. RDMO

10/24/2025 RU wellhead cutoff crew. Cutoff wellhead and anchors. Install dry hole marker.

11/20/2025 Submit paperwork to SLO and NMOCD.



LEASE NAME	EDDY BOA STATE
WELL #	#001
API #	30-015-02638
COUNTY	EDDY, NM

FORM TOPS

FINAL PA WB DIAGRAM

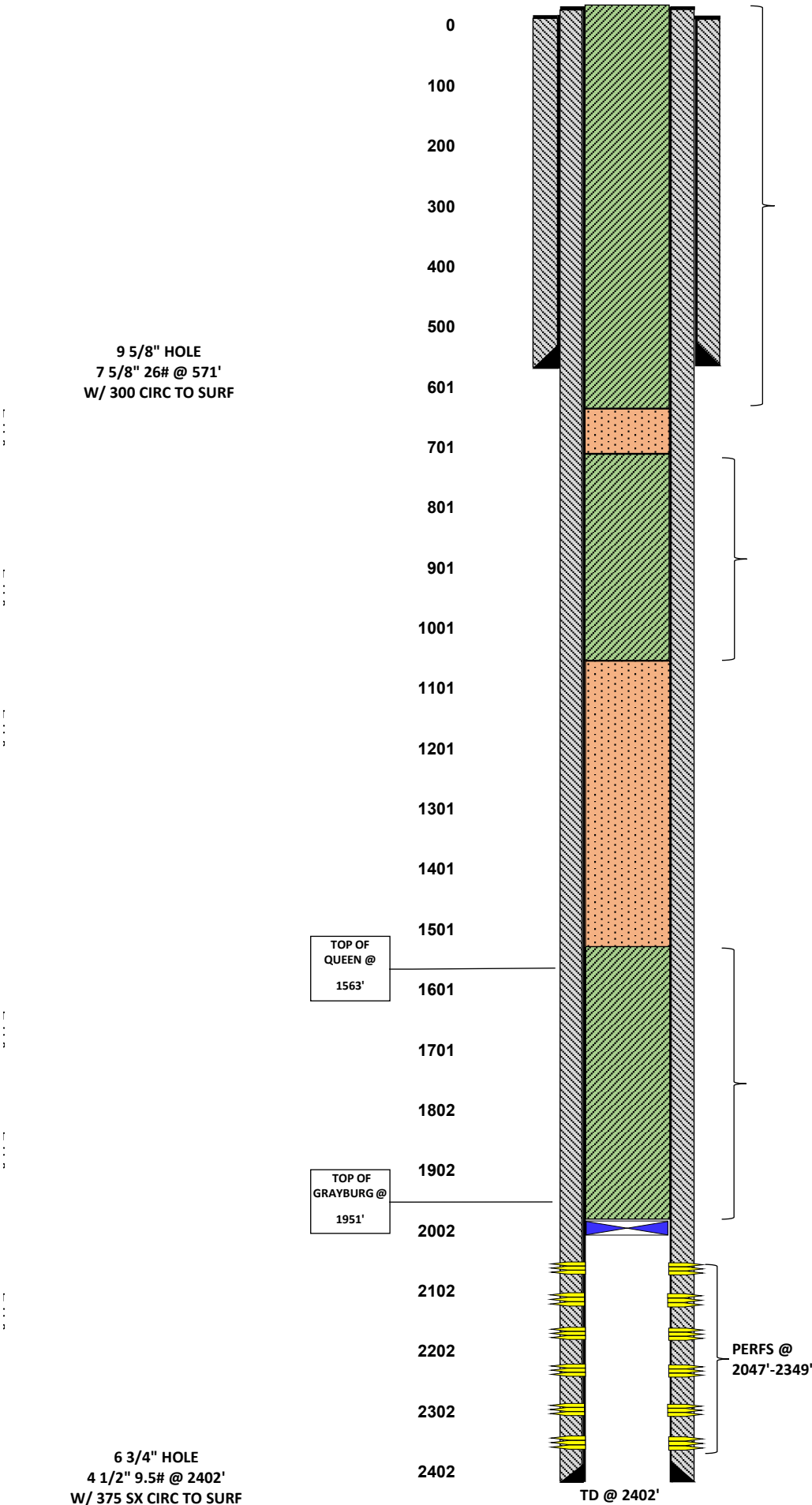

PLUG #3  
PUH & SPOTTED 45 SX CLASS "C" CMT & CIRC'D FROM 621' TO SURF,  
FILLING UP 4 1/2" CSG. RDMO P&A RIG  
10/24/2025 CUT OFF WELL HEAD, INSTALLED DRY HOLE MARKER, TURNED  
OVER TO RECLAMATION DEPT.

PLUG #2  
07/08/2025 PUH & SPOT 25 SX CLASS 'C ' CMT FROM 1070'-691'.

PLUG #1  
07/03/2025 MIRU P&A RIG. POOH & LD PROD EQUIP. RIH W/ WL & SET  
CIBP @ 2000'. RIH W/ WL & RAN CBL FROM 2000' TO SURF, SUBMITTED  
RESULTS TO NMOCD. RIH W/ TBG & CIRC W/ MLF & SPOT 35 SX CLASS "C"  
CMT FROM 2000' TO 1513'. WOC/TAG.  
7/8/2025 TAGGED TOC @1509'.





Sante Fe Main Office  
Phone: (505) 476-3441

General Information  
Phone: (505) 629-6116

Online Phone Directory  
<https://www.emnrd.nm.gov/ocd/contact-us>

State of New Mexico  
Energy, Minerals and Natural Resources  
Oil Conservation Division  
1220 S. St Francis Dr.  
Santa Fe, NM 87505

CONDITIONS

Action 528540

CONDITIONS

Operator: APACHE CORPORATION 303 Veterans Airpark Ln Midland, TX 79705	OGRID: 873
	Action Number: 528540
	Action Type: [C-103] Sub. Plugging (C-103P)

CONDITIONS

Created By	Condition	Condition Date
loren.diede	None	11/21/2025