

Santa Fe Main Office
Phone: (505) 476-3441
General Information
Phone: (505) 629-6116

State of New Mexico
Energy, Minerals and Natural Resources

Form C-103
Revised July 18, 2013

Online Phone Directory Visit:
<https://www.emnrd.nm.gov/ocd/contact-us/>

OIL CONSERVATION DIVISION
1220 South St. Francis Dr.
Santa Fe, NM 87505

SUNDRY NOTICES AND REPORTS ON WELLS (DO NOT USE THIS FORM FOR PROPOSALS TO DRILL OR TO DEEPEN OR PLUG BACK TO A DIFFERENT RESERVOIR. USE "APPLICATION FOR PERMIT" (FORM C-101) FOR SUCH PROPOSALS.) 1. Type of Well: Oil Well <input type="checkbox"/> Gas Well <input checked="" type="checkbox"/> Other		WELL API NO. 30-025-37799
2. Name of Operator OWL SWD OPERATING, LLC		5. Indicate Type of Lease STATE <input checked="" type="checkbox"/> FEE <input type="checkbox"/>
3. Address of Operator 20 Greenway Plaza, Suite 500, Houston, TX. 77046		6. State Oil & Gas Lease No.
4. Well Location Unit Letter B : 330 feet from the North line and 2310 feet from the East line Section 32 Township 22S Range 32E NMPM County		7. Lease Name or Unit Agreement Name Lotus SWD #012
		8. Well Number 012
		9. OGRID Number
		10. Pool name or Wildcat SWD: Delaware
11. Elevation (Show whether DR, RKB, RT, GR, etc.)		

12. Check Appropriate Box to Indicate Nature of Notice, Report or Other Data

NOTICE OF INTENTION TO:		SUBSEQUENT REPORT OF:	
PERFORM REMEDIAL WORK <input type="checkbox"/>	PLUG AND ABANDON <input type="checkbox"/>	REMEDIAL WORK <input type="checkbox"/>	ALTERING CASING <input type="checkbox"/>
TEMPORARILY ABANDON <input type="checkbox"/>	CHANGE PLANS <input type="checkbox"/>	COMMENCE DRILLING OPNS. <input type="checkbox"/>	P AND A <input checked="" type="checkbox"/>
PULL OR ALTER CASING <input type="checkbox"/>	MULTIPLE COMPL <input type="checkbox"/>	CASING/CEMENT JOB <input type="checkbox"/>	
DOWNHOLE COMMINGLE <input type="checkbox"/>			
CLOSED-LOOP SYSTEM <input type="checkbox"/>			
OTHER: <input type="checkbox"/>		OTHER: <input type="checkbox"/>	

13. Describe proposed or completed operations. (Clearly state all pertinent details, and give pertinent dates, including estimated date of starting any proposed work). SEE RULE 19.15.7.14 NMAC. For Multiple Completions: Attach wellbore diagram of proposed completion or recompletion.

MOB in on 11/2/25. 11/04/25: Pump kill mud to kill well. ND Wellhead NU BOP. Release Packer. TOO H with injection tubing. 11/5/25: Set CIBP at 5700 feet. Pressure tested. Good test. 11/6/25: MIRU WL and run CBL. RDMO WL. CBL sent to OCD. Spot 30 sacks of class C cement on top of CIBP per instructions from BLM rep Robert Trujillo. Pumped 30 sks of class C cement at 5700 ft. tagged TOC at 5616'. Pulled up to 4735' and spotted balanced plug of 75 sks of class c cement. 11/07/25: Mu to 1050 feet and perforated casing. Established circulation. Set CICR at 775' and squeezed 65 sacks behind & inside casing. WOC and tagged at 775'. 11/8/25: PU to 700 feet shot circ holes at 700 feet, circulated 215 sks of class c cement around 5 1/2" back up 8 5/8" annulus getting cement to surface both sides of casing. Cut off wellhead. Install P&A marker to comply with regulations. Record GPS coordinate for P&A marker on tower report. Photograph P&A marker in place. RDMO.

Spud Date:

Rig Release Date:

I hereby certify that the information above is true and complete to the best of my knowledge and belief.

SIGNATURE Shelly Cowden TITLE Sr. Regulatory Manager DATE 12/26/2025

Type or print name Shelly Cowden E-mail address: Shelly.Cowden@pilotwater.com PHONE: 505-692-0354

For State Use Only

APPROVED BY: _____ TITLE _____ DATE _____

Conditions of Approval (if any):

Well Name:

Lotus #12 SWD

API:

30-025-37799

County:

Lea, NM

26" Hole
Conductor Casing @ 59'
20" #94 H-40
Circulate CMT to Surface
17-1/2" Hole
Surface Casing @ 865'
13-3/8" #48 J-55
Circulate CMT to Surface
11" Hole
Intermediate Casing @ 4527'
8-5/8" #32 & 24# J-55
Circulate CMT to Surface
7-7/8" Hole
Production Casing @ 8600'
5-1/2" #15.5 & #17 L-80
TOC @ 2650'
Tubing
2-7/8" #6.5 @5654'

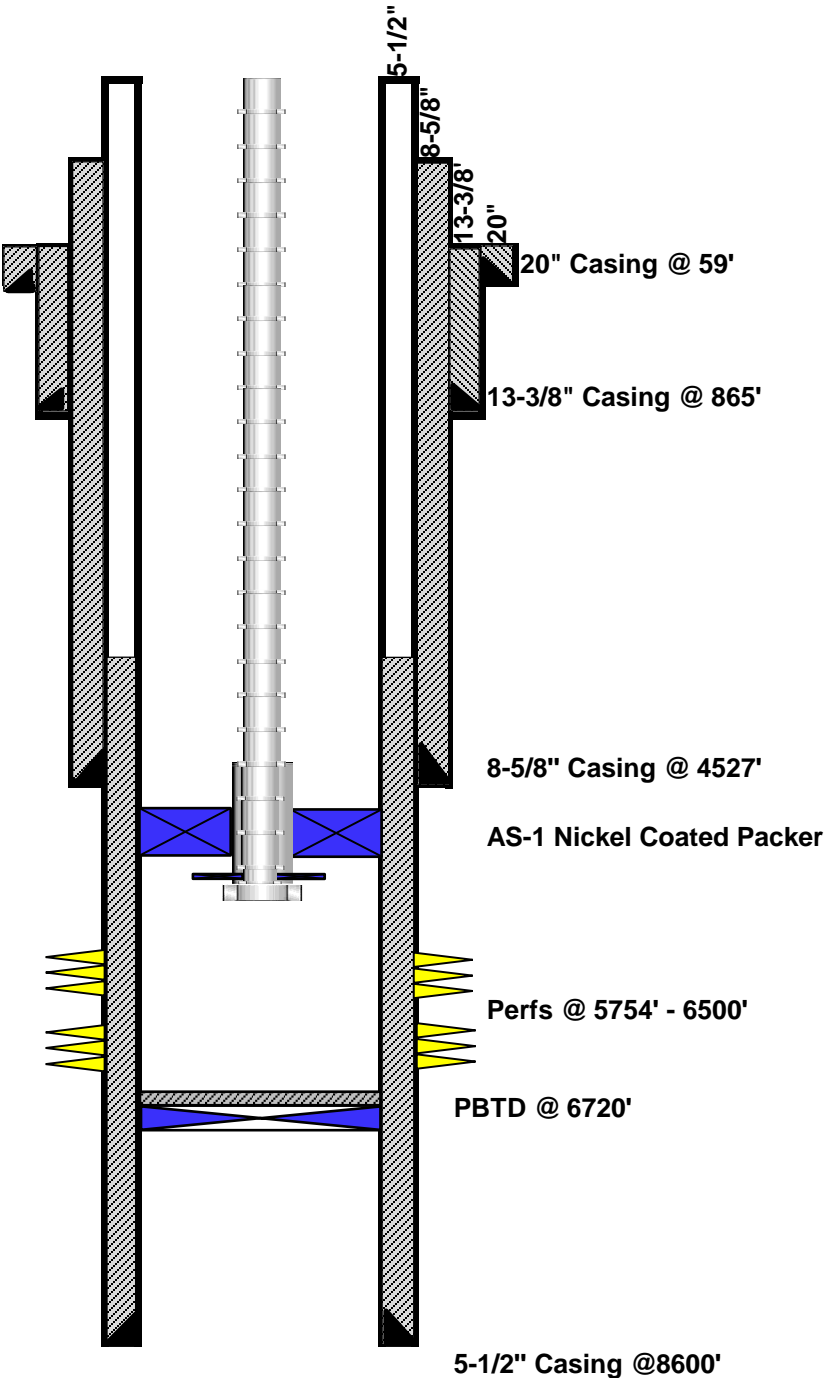

Well Name:

Lotus #12 SWD

API:

30-025-37799

County:

Lea, NM

26" Hole
Conductor Casing @ 59'
20" #94 H-40
Circulate CMT to Surface
17-1/2" Hole
Surface Casing @ 865'
13-3/8" #48 J-55
Circulate CMT to Surface
11" Hole
Intermediate Casing @ 4527'
8-5/8" #32 & 24# J-55
Circulate CMT to Surface
7-7/8" Hole
Production Casing @ 8600'
5-1/2" #15.5 & #17 L-80
TOC @ 2650'

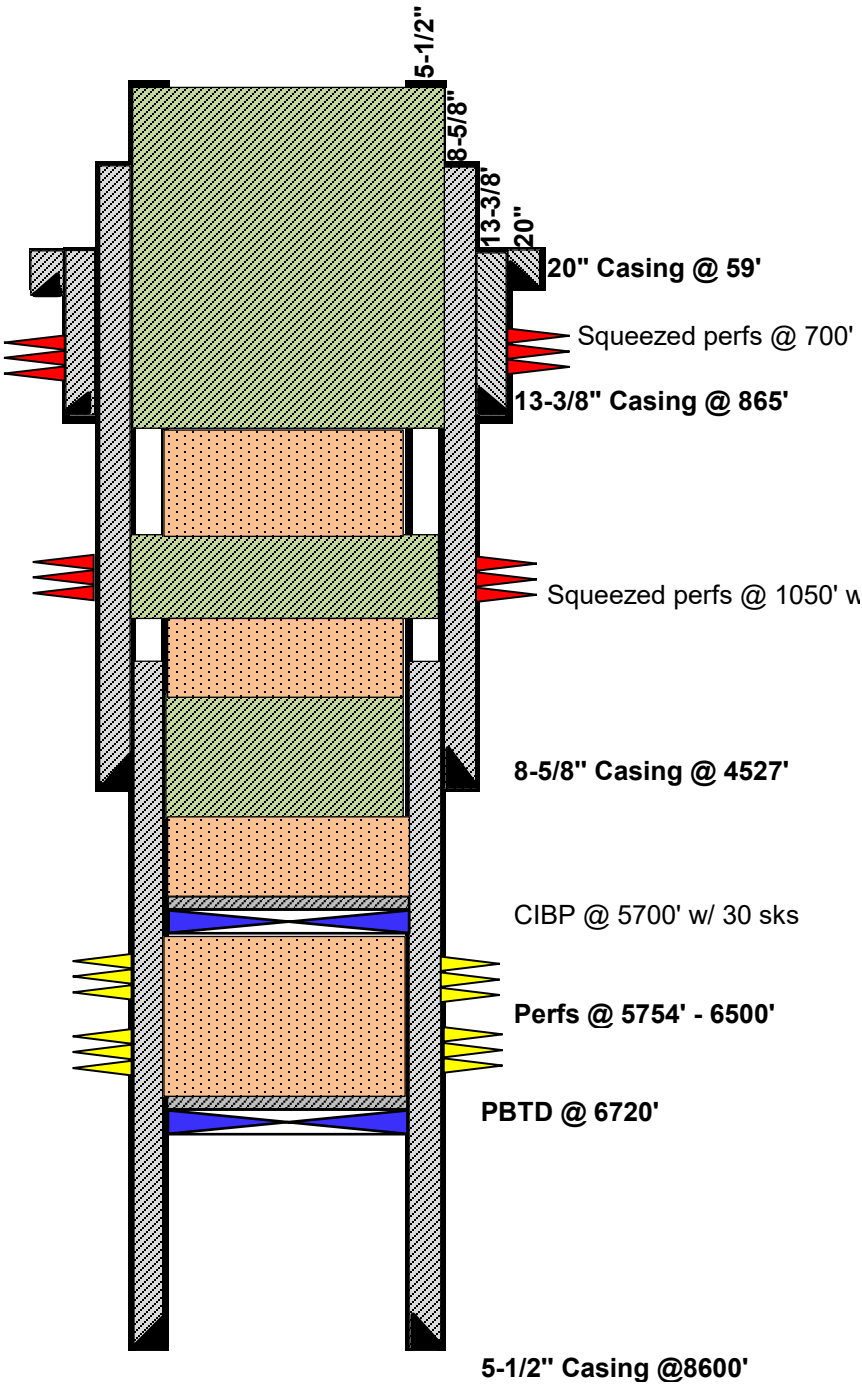

Sante Fe Main Office
Phone: (505) 476-3441

General Information
Phone: (505) 629-6116

Online Phone Directory
<https://www.emnrd.nm.gov/ocd/contact-us>

State of New Mexico
Energy, Minerals and Natural Resources
Oil Conservation Division
1220 S. St Francis Dr.
Santa Fe, NM 87505

CONDITIONS

Action 537854

CONDITIONS

Operator: OWL SWD OPERATING, LLC 20 Greenway Plaza Houston, TX 77046	OGRID: 308339
	Action Number: 537854
	Action Type: [C-103] Sub. Plugging (C-103P)

CONDITIONS

Created By	Condition	Condition Date
gcordero	Clean Location in accordance with 19.15.25.10 NMAC.	1/14/2026
gcordero	Submit C-103Q within one year of plugging.	1/14/2026