

Santa Fe Main Office
Phone: (505) 476-3441
General Information
Phone: (505) 629-6116

State of New Mexico
Energy, Minerals and Natural Resources

Form C-103
Revised July 18, 2013

Online Phone Directory Visit:
<https://www.emnrd.nm.gov/ocd/contact-us/>

OIL CONSERVATION DIVISION
1220 South St. Francis Dr.
Santa Fe, NM 87505

SUNDRY NOTICES AND REPORTS ON WELLS (DO NOT USE THIS FORM FOR PROPOSALS TO DRILL OR TO DEEPEN OR PLUG BACK TO A DIFFERENT RESERVOIR. USE "APPLICATION FOR PERMIT" (FORM C-101) FOR SUCH PROPOSALS.) 1. Type of Well: Oil Well <input checked="" type="checkbox"/> Gas Well <input type="checkbox"/> Other <input type="checkbox"/>		WELL API NO. 30-015-35560
2. Name of Operator HILCORP ENERGY COMPANY		5. Indicate Type of Lease STATE <input checked="" type="checkbox"/> FEE <input type="checkbox"/>
3. Address of Operator 1111 TRAVIS ST., HOUSTON, TX 77002		6. State Oil & Gas Lease No. EO-0135-0005
4. Well Location Unit Letter <u>K</u> : <u>2310</u> feet from the <u>SOUTH</u> line and <u>1650</u> feet from the <u>WEST</u> line Section <u>28</u> Township <u>17S</u> Range <u>28E</u> NMPM County <u>EDDY</u>		7. Lease Name or Unit Agreement Name RED LAKE 28 K STATE [337671]
11. Elevation (Show whether DR, RKB, RT, GR, etc.) 3648' GR		8. Well Number 003
		9. OGRID Number 372171
		10. Pool name or Wildcat ARTESIA; GLORIETA-YESO [96830]

12. Check Appropriate Box to Indicate Nature of Notice, Report or Other Data

NOTICE OF INTENTION TO: PERFORM REMEDIAL WORK <input type="checkbox"/> PLUG AND ABANDON <input type="checkbox"/> TEMPORARILY ABANDON <input type="checkbox"/> CHANGE PLANS <input type="checkbox"/> PULL OR ALTER CASING <input type="checkbox"/> MULTIPLE COMPL <input type="checkbox"/> DOWNHOLE COMMINGLE <input type="checkbox"/> CLOSED-LOOP SYSTEM <input type="checkbox"/> OTHER: <u>RE-FRAC ORIGINAL ZONE</u> <input checked="" type="checkbox"/>	SUBSEQUENT REPORT OF: REMEDIAL WORK <input type="checkbox"/> ALTERING CASING <input type="checkbox"/> COMMENCE DRILLING OPNS. <input type="checkbox"/> P AND A <input type="checkbox"/> CASING/CEMENT JOB <input type="checkbox"/> OTHER: <input type="checkbox"/>
--	---

13. Describe proposed or completed operations. (Clearly state all pertinent details, and give pertinent dates, including estimated date of starting any proposed work). SEE RULE 19.15.7.14 NMAC. For Multiple Completions: Attach wellbore diagram of proposed completion or recompletion.

Hilcorp Energy is requesting permission to refrac (re-stimulate) this wellbore in it's original production zone (YESO). The proposed procedure is outlined below. A current WBD and a proposed WBD are attached. This work cannot be performed until our surface commingle permit is approved.

1. POOH with production tubing.
2. RIH and drillout cmt at 3284', CIBP at 3319', and CIBP at 3368'. POOH.
3. RIH with workstring and acidize/refrac Yeso perforations (3428' - 3881').
4. POOH and RIH with production tubing, anchor, rods and pump.
5. Put well back on production.

Spud Date:

5/16/2007

Rig Release Date:

5/26/2007

I hereby certify that the information above is true and complete to the best of my knowledge and belief.

SIGNATURE Angela Koliba TITLE Sr. Regulatory Tech DATE 1/6/26

Type or print name Angela Koliba E-mail address: angela.koliba@hilcorp.com PHONE: 713-591-1244

For State Use Only

APPROVED BY: _____ TITLE _____ DATE _____

Conditions of Approval (if any):



Current Schematic - Version 3

Well Name: RED LAKE 28 K STATE #003

API / UWI 3001535560	Surface Legal Location	Field Name Artesia (Mariner)	Route	State/Province NEW MEXICO	Well Configuration Type Vertical
Ground Elevation (ft) 3,648.00	Original KB/RT Elevation (ft) 3,654.00	Tubing Hanger Elevation (ft)	RKB to GL (ft) 6.00	KB-Casing Flange Distance (ft)	KB-Tubing Hanger Distance (ft)
Tubing Strings					
Run Date 6/27/2024 14:26	Set Depth (ftKB) 64.00	String Max Nominal OD (in) 2 7/8	String Min Nominal ID (in) 2.44	Weight/Length (lb/ft) 6.50	Original Spud Date 5/17/2007 00:00

Original Hole, RED LAKE 28 K ST #3 [Vertical]

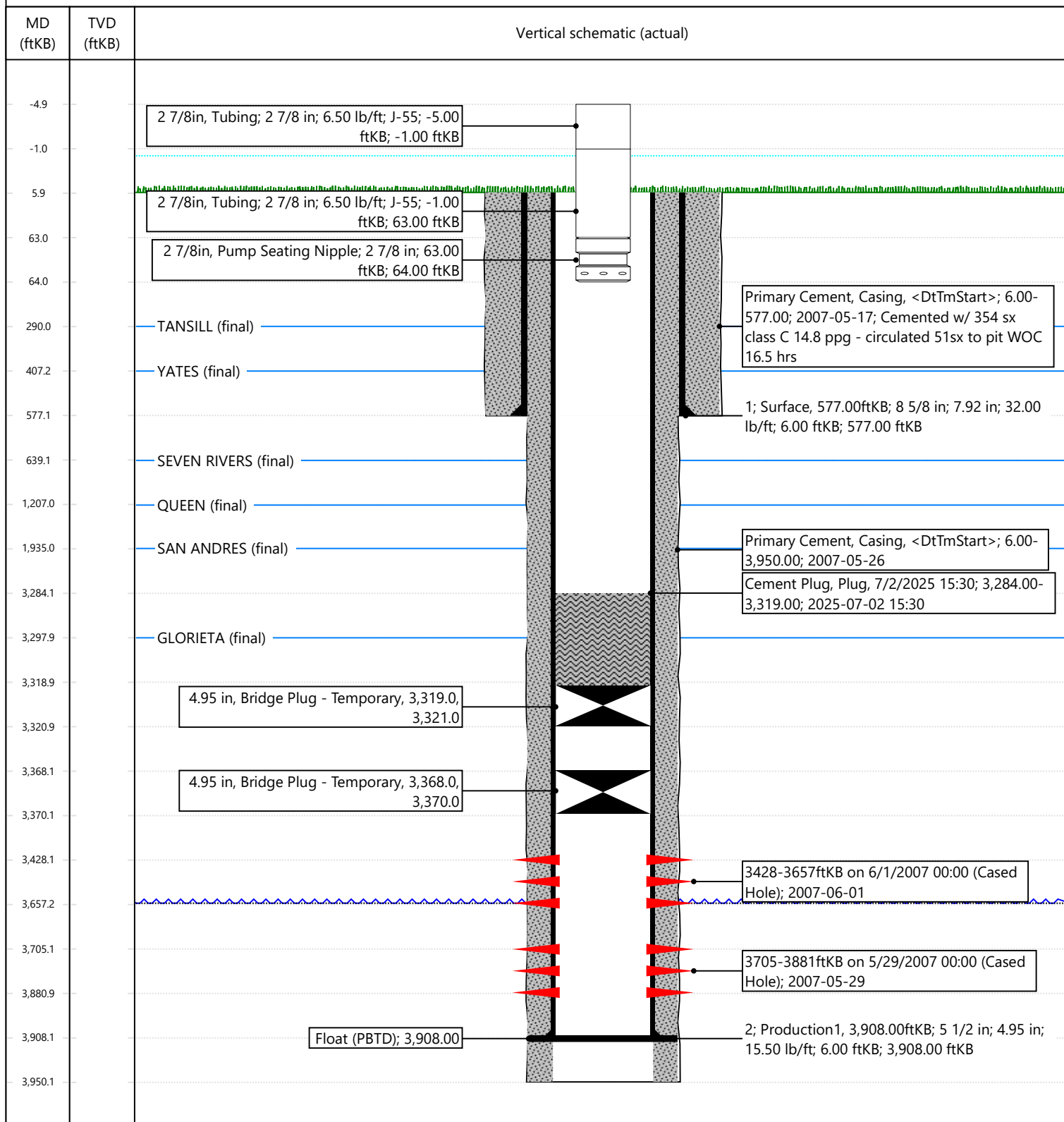



Proposed Schematic

Well Name: RED LAKE 28 K STATE #003

API / UWI 3001535560	Surface Legal Location	Field Name Artesia (Mariner)	Route	State/Province NEW MEXICO	Well Configuration Type Vertical
Ground Elevation (ft) 3,648.00	Original KB/RT Elevation (ft) 3,654.00	Tubing Hanger Elevation (ft)	RKB to GL (ft) 6.00	KB-Casing Flange Distance (ft)	KB-Tubing Hanger Distance (ft)
Tubing Strings					
Run Date 6/27/2024 14:26	Set Depth (ftKB) 64.00	String Max Nominal OD (in) 2 7/8	String Min Nominal ID (in) 2.44	Weight/Length (lb/ft) 6.50	Original Spud Date 5/17/2007 00:00

Original Hole, RED LAKE 28 K ST #3 [Vertical]

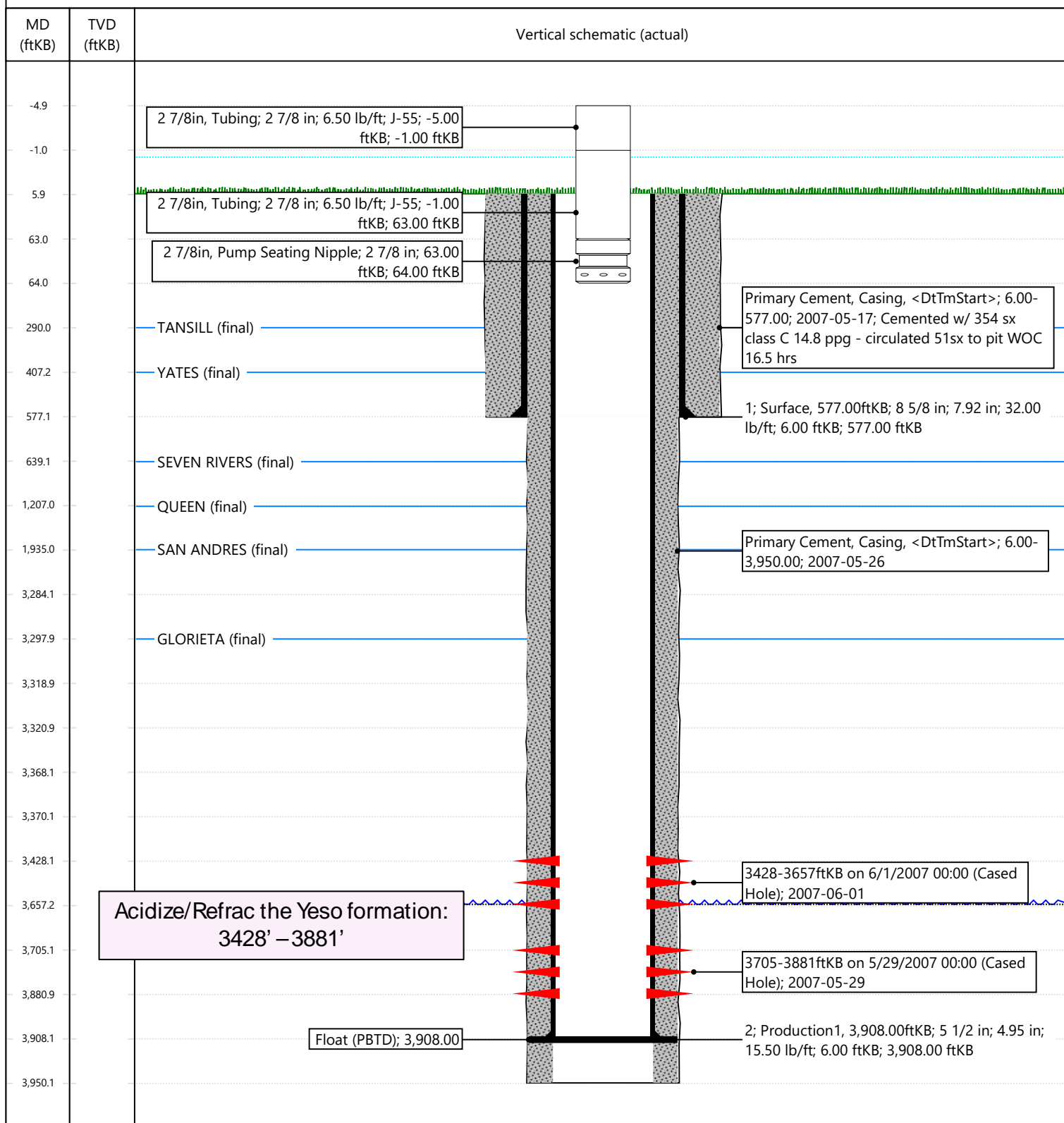

Sante Fe Main Office
Phone: (505) 476-3441

General Information
Phone: (505) 629-6116

Online Phone Directory
<https://www.emnrd.nm.gov/oed/contact-us>

State of New Mexico
Energy, Minerals and Natural Resources
Oil Conservation Division
1220 S. St Francis Dr.
Santa Fe, NM 87505

CONDITIONS

Action 540611

CONDITIONS

Operator: HILCORP ENERGY COMPANY 1111 Travis Street Houston, TX 77002	OGRID: 372171
	Action Number: 540611
	Action Type: [C-103] NOI Recompletion (C-103E)

CONDITIONS

Created By	Condition	Condition Date
dmcclure	None	1/16/2026