

Santa Fe Main Office
Phone: (505) 476-3441
General Information
Phone: (505) 629-6116

State of New Mexico
Energy, Minerals and Natural Resources

Form C-103
Revised July 18, 2013

Online Phone Directory Visit:
<https://www.emnrd.nm.gov/ocd/contact-us/>

OIL CONSERVATION DIVISION
1220 South St. Francis Dr.
Santa Fe, NM 87505

SUNDRY NOTICES AND REPORTS ON WELLS (DO NOT USE THIS FORM FOR PROPOSALS TO DRILL OR TO DEEPEN OR PLUG BACK TO A DIFFERENT RESERVOIR. USE "APPLICATION FOR PERMIT" (FORM C-101) FOR SUCH PROPOSALS.) 1. Type of Well: Oil Well <input type="checkbox"/> Gas Well <input checked="" type="checkbox"/> Other Injection		WELL API NO. 30-025-26780
2. Name of Operator Maverick Permian LLC		5. Indicate Type of Lease STATE <input checked="" type="checkbox"/> FEE <input type="checkbox"/>
3. Address of Operator 1000 Main st STE 2900 Houston, Tx, 77002		6. State Oil & Gas Lease No.
4. Well Location Unit Letter M : 950 feet from the South line and 150 feet from the West line Section 28 Township 17S Range 35E NMPM County		7. Lease Name or Unit Agreement Name EAST VACUUM (GSA) UNIT
11. Elevation (Show whether DR, RKB, RT, GR, etc.)		8. Well Number 012
9. OGRID Number 331199		10. Pool name or Wildcat

12. Check Appropriate Box to Indicate Nature of Notice, Report or Other Data

NOTICE OF INTENTION TO: PERFORM REMEDIAL WORK <input checked="" type="checkbox"/> PLUG AND ABANDON <input type="checkbox"/> TEMPORARILY ABANDON <input type="checkbox"/> CHANGE PLANS <input type="checkbox"/> PULL OR ALTER CASING <input type="checkbox"/> MULTIPLE COMPL <input type="checkbox"/> DOWNHOLE COMMINGLE <input type="checkbox"/> CLOSED-LOOP SYSTEM <input type="checkbox"/> OTHER: <input type="checkbox"/>		SUBSEQUENT REPORT OF: REMEDIAL WORK <input type="checkbox"/> ALTERING CASING <input type="checkbox"/> COMMENCE DRILLING OPNS. <input type="checkbox"/> P AND A <input type="checkbox"/> CASING/CEMENT JOB <input type="checkbox"/> OTHER: <input type="checkbox"/>	
---	--	---	--

13. Describe proposed or completed operations. (Clearly state all pertinent details, and give pertinent dates, including estimated date of starting any proposed work). SEE RULE 19.15.7.14 NMAC. For Multiple Completions: Attach wellbore diagram of proposed completion or recompletion.

Maverick Permian LLC is submitting for your review the workover plan for this well. We have no intention of changing anything schematically downhole.

Spud Date:

Rig Release Date:

I hereby certify that the information above is true and complete to the best of my knowledge and belief.

SIGNATURE Arbaz Hussain TITLE Regulatory Analyst DATE 01/07/2026
 Type or print name Arbaz Hussain E-mail address: ahussain@dgoc.com PHONE: 832-589-5181
For State Use Only

APPROVED BY: _____ TITLE _____ DATE _____
 Conditions of Approval (if any): _____



DIVERSIFIED
energy

EVGSAU 2801-012W (API 30-025-26780)

MIT REMEDIATION – RTI

OBJECTIVE: Well Failed MIT. Will perform necessary investigative steps to determine cause of leak, and will remediate as necessary based on findings. Based on observations during MIT, it is most likely a HIT or leaking packer. Ultimate goal is to repair leak to pass MIT, and return well to injection.

1. MIRU WOR & equipment. Test anchors if not tested within the last two years.
2. Confirm MIT by testing backside to 500 psi.
 1. If successful, contact state for retest and RDMO.
 2. If unsuccessful move to step 3.
3. Kill well if necessary, with 10# brine.
4. ND WH. NU BOP's.
5. Release packer and lower 1 joint. Reset packer and retest backside.
 1. If successful, contact state for retest and RDMO.
 2. If unsuccessful, move to step 6.
6. Release packer, POOH Scanning tubing.
7. RIH with RBP and test packer.
8. Set plug 50' above top perf and pressure test production casing against plug.
 1. If test passes, retrieve RBP and POOH. Reinstall repaired injection string, adhering to the same design as previous. Hydrotest tubing in hole.
 2. If pressure test fails, move to step 9.
9. Come up hole with test packer, setting and testing at different points to determine top and bottom depths of leaking interval.
 1. Call to discuss remediation plan with Engineer based on findings. Report leak depth interval(s) and PIR/Pressure(s).
10. Following casing leak remediation, reinstall repaired injection string, hydrotesting tubing in hole.
 1. Adhere to same injection string design as previous.
11. Circulate packer fluid.
12. Contact state for new test, chart pressure.
13. RDMO WOR & equipment. Notify Foreman/LO to RTI well once approval is received from State.



DIVERSIFIED
energy

Current WBD below: Expand Image if needed, or refer to WellView for full WBD Detail

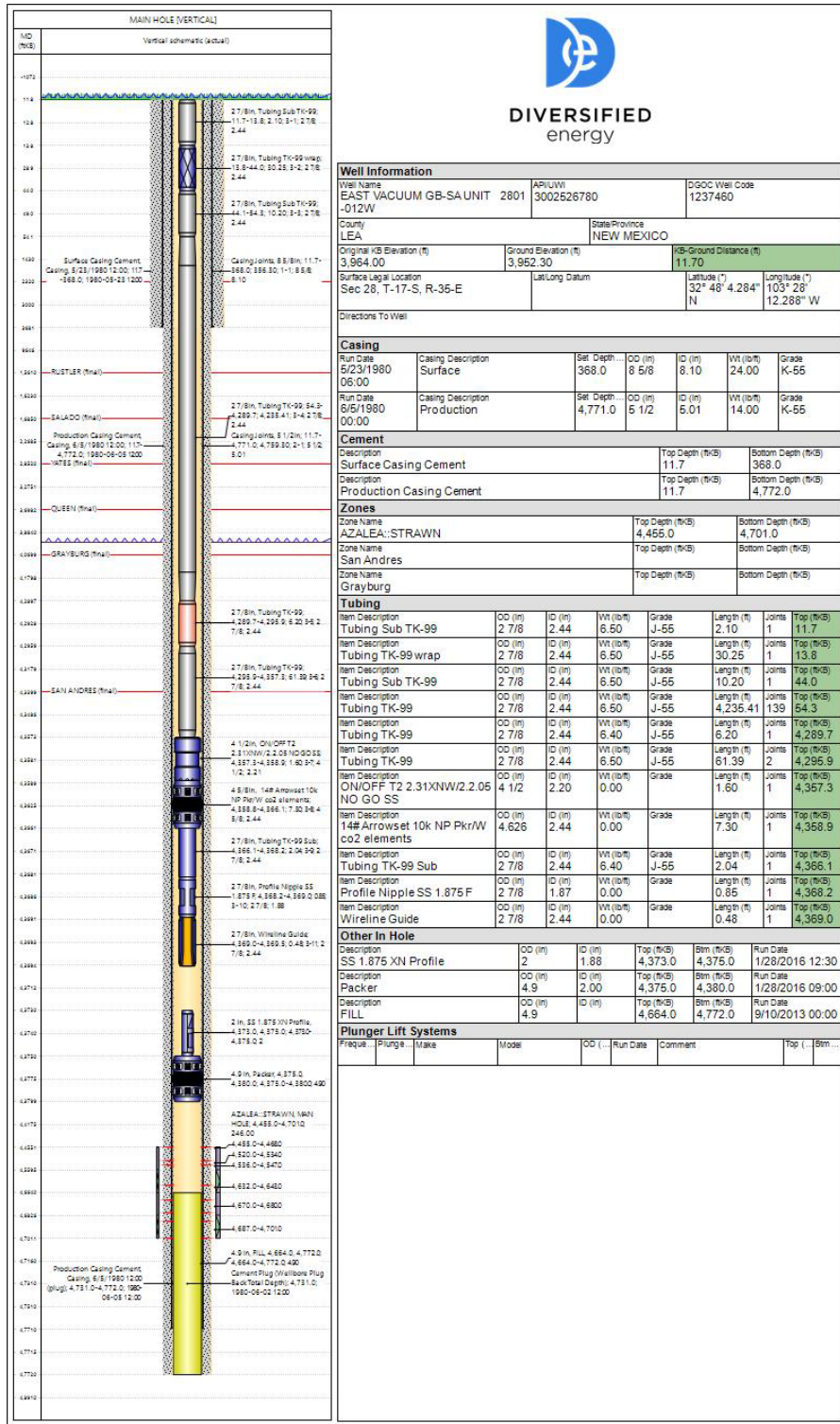

Sante Fe Main Office
Phone: (505) 476-3441

General Information
Phone: (505) 629-6116

Online Phone Directory
<https://www.emnrd.nm.gov/oed/contact-us>

State of New Mexico
Energy, Minerals and Natural Resources
Oil Conservation Division
1220 S. St Francis Dr.
Santa Fe, NM 87505

CONDITIONS

Action 541135

CONDITIONS

Operator: Maverick Permian LLC 1000 Main Street, Suite 2900 Houston, TX 77002	OGRID: 331199
	Action Number: 541135
	Action Type: [C-103] NOI Workover (C-103G)

CONDITIONS

Created By	Condition	Condition Date
anthony.harris	Perform post workover MIT with OCD witness	1/16/2026
anthony.harris	No tubing upsize permitted	1/16/2026
anthony.harris	Submit post workover C-103 Subsequent Report summarizing the work performed and attach an updated wellbore diagram.	1/16/2026