

Well Name: BELL LAKE UNIT NORTH	Well Location: T23S / R34E / SEC 5 / NWSW / 32.331429 / -103.4992456	County or Parish/State: LEA / NM
Well Number: 131H	Type of Well: OIL WELL	Allottee or Tribe Name:
Lease Number: NMNM01244A	Unit or CA Name: BELL LAKE	Unit or CA Number: NMNM68292X
US Well Number:	Operator: KAISER FRANCIS OIL COMPANY	

Notice of Intent

Sundry ID: 2883696

Type of Submission: Notice of Intent	Type of Action: APD Change
Date Sundry Submitted: 11/21/2025	Time Sundry Submitted: 07:39
Date proposed operation will begin: 11/21/2025	

Procedure Description: Kaiser-Francis Oil Company requests to rename APD ID 10400104018 to adhere to NMOCD naming conventions. Permitted Well Name: Bell Lake Unit North 131H Requested Well Name: Bell Lake North Unit 131H

NOI Attachments

Procedure Description

NMOCD_C_102_New_Name_Original_BHL_BLNU_233H_20251121073900.pdf

Received by OCD: 1/2/2026 12:33:20 PM

Page 2 of 14

Well Name: BELL LAKE UNIT NORTH	Well Location: T23S / R34E / SEC 5 / NWSW / 32.331429 / -103.4992456	County or Parish/State: LEA / NM
Well Number: 131H	Type of Well: OIL WELL	Allottee or Tribe Name:
Lease Number: NMNM01244A	Unit or CA Name: BELL LAKE	Unit or CA Number: NMNM68292X
US Well Number:	Operator: KAISER FRANCIS OIL COMPANY	

Operator

I certify that the foregoing is true and correct. Title 18 U.S.C. Section 1001 and Title 43 U.S.C. Section 1212, make it a crime for any person knowingly and willfully to make to any department or agency of the United States any false, fictitious or fraudulent statements or representations as to any matter within its jurisdiction. Electronic submission of Sundry Notices through this system satisfies regulations requiring a

Operator Electronic Signature: CHRISTINA OPFER	Signed on: NOV 21, 2025 07:39 AM
Name: KAISER FRANCIS OIL COMPANY	
Title: Regulatory Manager	
Street Address: 6733 S YALE AVENUE	
City: TULSA	State: OK
Phone: (918) 491-4468	
Email address: CHRISTINAO@KFOC.NET	

Field

Representative Name:		
Street Address:		
City:	State:	Zip:
Phone:		
Email address:		

BLM Point of Contact

BLM POC Name: TENILLE C MOLINA	BLM POC Title: Land Law Examiner
BLM POC Phone: 5752342224	BLM POC Email Address: TCMOLINA@BLM.GOV
Disposition: Approved	Disposition Date: 11/21/2025
Signature: For: Cody Layton Assistant Field Manager	

Form 3160-5
(October 2024)

UNITED STATES
DEPARTMENT OF THE INTERIOR
BUREAU OF LAND MANAGEMENT

FORM APPROVED
OMB No. 1004-0220
Expires: October 31, 2027

SUNDRY NOTICES AND REPORTS ON WELLS
Do not use this form for proposals to drill or to re-enter an abandoned well. Use Form 3160-3 (APD) for such proposals.

5. Lease Serial No. **NMNM01244A**
6. If Indian, Allottee or Tribe Name

SUBMIT IN TRIPLICATE - Other instructions on page 2

1. Type of Well
☒ Oil Well ☐ Gas Well ☐ Other

2. Name of Operator
KAISER FRANCIS OIL COMPANY

3a. Address **6733 S. Yale Ave., Tulsa, OK 74121** 3b. Phone No. (include area code)
(918) 491-0000

4. Location of Well (Footage, Sec., T.,R.,M., or Survey Description)
SEC 5/T23S/R34E/NMP

7. If Unit of CA/Agreement, Name and/or No.
BELL LAKE/NMNM68292X

8. Well Name and No.
BELL LAKE UNIT NORTH/131H

9. API Well No.

10. Field and Pool or Exploratory Area
Ojo Chiso/Bone Spring, Southwest

11. Country or Parish, State
LEA/NM

12. CHECK THE APPROPRIATE BOX(ES) TO INDICATE NATURE OF NOTICE, REPORT OR OTHER DATA

TYPE OF SUBMISSION	TYPE OF ACTION				
<input checked="" type="checkbox"/> Notice of Intent	<input type="checkbox"/> Acidize	<input type="checkbox"/> Deepen	<input type="checkbox"/> Production (Start/Resume)	<input type="checkbox"/> Water Shut-Off	
<input type="checkbox"/> Subsequent Report	<input type="checkbox"/> Alter Casing	<input type="checkbox"/> Hydraulic Fracturing	<input type="checkbox"/> Reclamation	<input type="checkbox"/> Well Integrity	
<input type="checkbox"/> Final Abandonment Notice	<input type="checkbox"/> Casing Repair	<input type="checkbox"/> New Construction	<input type="checkbox"/> Recomplete	<input type="checkbox"/> Other	
	<input checked="" type="checkbox"/> Change Plans	<input type="checkbox"/> Plug and Abandon	<input type="checkbox"/> Temporarily Abandon		
	<input type="checkbox"/> Convert to Injection	<input type="checkbox"/> Plug Back	<input type="checkbox"/> Water Disposal		

13. Describe Proposed or Completed Operation: Clearly state all pertinent details, including estimated starting date of any proposed work and approximate duration thereof. If the proposal is to deepen directionally or recompleate horizontally, give subsurface locations and measured and true vertical depths of all pertinent markers and zones. Attach the Bond under which the work will be perfonned or provide the Bond No. on file with BLM/BIA. Required subsequent reports must be filed within 30 days following completion of the involved operations. If the operation results in a multiple completion or recompletion in a new interval, a Form 3160-4 must be filed once testing has been completed. Final Abandonment Notices must be filed only after all requirements, including reclamation, have been completed and the operator has detennined that the site is ready for final inspection.)

Kaiser-Francis Oil Company requests to rename APD ID 10400104018 to adhere to NMOCD naming conventions.
Permitted Well Name: Bell Lake Unit North 131H
Requested Well Name: Bell Lake North Unit 131H

14. I hereby certify that the foregoing is true and correct. Name (Printed/Typed) CHRISTINA OPFER / Ph: (918) 491-4468	Title Regulatory Manager
Signature (Electronic Submission)	Date 11/21/2025

THE SPACE FOR FEDERAL OR STATE OFFICE USE

Approved by TENILLE C MOLINA / Ph: (575) 234-2224 / Approved	Title Land Law Examiner	Date 11/21/2025
Conditions of approval, if any, are attached. Approval of this notice does not warrant or certify that the applicant holds legal or equitable title to those rights in the subject lease which would entitle the applicant to conduct operations thereon.	Office CARLSBAD	

Title 18 U.S.C Section 1001 and Title 43 U.S.C Section 1212, make it a crime for any person knowingly and willfully to make to any department or agency of the United States any false, fictitious or fraudulent statements or representations as to any matter within its jurisdiction.

(Instructions on page 2)

GENERAL INSTRUCTIONS

This form is designed for submitting proposals to perform certain well operations and reports of such operations when completed as indicated on Federal and Indian lands pursuant to applicable Federal law and regulations. Any necessary special instructions concerning the use of this form and the number of copies to be submitted, particularly with regard to local area or regional procedures and practices, are either shown below, will be issued by or may be obtained from the local Federal office.

SPECIFIC INSTRUCTIONS

Item 4 - Locations on Federal or Indian land should be described in accordance with Federal requirements. Consult the local Federal office for specific instructions.

Item 13: Proposals to abandon a well and subsequent reports of abandonment should include such special information as is required by the local Federal office. In addition, such proposals and reports should include reasons for the abandonment; data on any former or present productive zones or other zones with present significant fluid contents not sealed off by cement or otherwise; depths (top and bottom) and method of placement of cement plugs; mud or other material placed below, between and above plugs; amount, size, method of parting of any casing, liner or tubing pulled and the depth to the top of any tubing left in the hole; method of closing top of well and date well site conditioned for final inspection looking for approval of the abandonment. If the proposal will involve **hydraulic fracturing operations**, you must comply with 43 CFR 3162.3-3, including providing information about the protection of usable water. Operators should provide the best available information about all formations containing water and their depths. This information could include data and interpretation of resistivity logs run on nearby wells. Information may also be obtained from state or tribal regulatory agencies and from local BLM offices.

NOTICES

The privacy Act of 1974 and the regulation in 43 CFR 2.48(d) provide that you be furnished the following information in connection with information required by this application.

AUTHORITY: 30 U.S.C. 181 et seq., 351 et seq., 25 U.S.C. 396; 43 CFR 3160.

PRINCIPAL PURPOSE: The information is used to: (1) Evaluate, when appropriate, approve applications, and report completion of subsequent well operations, on a Federal or Indian lease; and (2) document for administrative use, information for the management, disposal and use of National Resource lands and resources, such as: (a) evaluating the equipment and procedures to be used during a proposed subsequent well operation and reviewing the completed well operations for compliance with the approved plan; (b) requesting and granting approval to perform those actions covered by 43 CFR 3162.3-2, 3162.3-3, and 3162.3-4; (c) reporting the beginning or resumption of production, as required by 43 CFR 3162.4-1(c) and (d) analyzing future applications to drill or modify operations in light of data obtained and methods used.

ROUTINE USES: Information from the record and/or the record will be transferred to appropriate Federal, State, local or foreign agencies, when relevant to civil, criminal or regulatory investigations or prosecutions in connection with congressional inquiries or to consumer reporting agencies to facilitate collection of debts owed the Government.

EFFECT OF NOT PROVIDING THE INFORMATION: Filing of this notice and report and disclosure of the information is mandatory for those subsequent well operations specified in 43 CFR 3162.3-2, 3162.3-3, 3162.3-4.

The Paperwork Reduction Act of 1995 requires us to inform you that:

The BLM collects this information to evaluate proposed and/or completed subsequent well operations on Federal or Indian oil and gas leases.

Response to this request is mandatory.

The BLM would like you to know that you do not have to respond to this or any other Federal agency-sponsored information collection unless it displays a currently valid OMB control number.

BURDEN HOURS STATEMENT: Public reporting burden for this form is estimated to average 8 hours per response, including the time for reviewing instructions, gathering and maintaining data, and completing and reviewing the form. Direct comments regarding the burden estimate or any other aspect of this form to U.S. Department of the Interior, Bureau of Land Management (1004-0137), Bureau Information Collection Clearance Officer (WO-630), 1849 C St., N.W., Mail Stop 401 LS, Washington, D.C. 20240

Additional Information

Location of Well

0. SHL: NWSW / 1830 FSL / 454 FWL / TWSP: 23S / RANGE: 34E / SECTION: 5 / LAT: 32.331429 / LONG: -103.4992456 (TVD: 0 feet, MD: 0 feet)

PPP: SWNW / 2600 FNL / 475 FWL / TWSP: 23S / RANGE: 34E / SECTION: 5 / LAT: 32.3337582 / LONG: -103.4991735 (TVD: 9985 feet, MD: 10325 feet)

PPP: LOT 4 / 0 FNL / 477 FWL / TWSP: 23S / RANGE: 34E / SECTION: 5 / LAT: 32.3409053 / LONG: -103.4962663 (TVD: 9985 feet, MD: 12925 feet)

BHL: NWNW / 25 FNL / 475 FWL / TWSP: 22S / RANGE: 34E / SECTION: 32 / LAT: 32.3553522 / LONG: -103.4991448 (TVD: 9985 feet, MD: 18100 feet)

CONFIDENTIAL

C-102 Submit Electronically Via OCD Permitting	State of New Mexico Energy, Minerals & Natural Resources Department OIL CONSERVATION DIVISION	Revised July 9, 2024	
		Submittal Type:	<input type="checkbox"/> Initial Submittal
			<input checked="" type="checkbox"/> Amended Report
		<input type="checkbox"/> As Drilled	

WELL LOCATION AND ACREAGE DEDICATION PLAT

API Number 30-025-55531	Pool Code 98259	Pool Name Ojo Chiso; Bone Spring, Southwest
Property Code 316707 338348	Property Name BELL LAKE NORTH UNIT	Well Number #131H
OGRID No. 12361	Operator Name KAISER-FRANCIS OIL COMPANY	Ground Level Elevation 3445'
Surface Owner: <input type="checkbox"/> State <input type="checkbox"/> Fee <input type="checkbox"/> Tribal <input checked="" type="checkbox"/> Federal		Mineral Owner: <input type="checkbox"/> State <input type="checkbox"/> Fee <input type="checkbox"/> Tribal <input checked="" type="checkbox"/> Federal

Surface Location

UL or lot no.	Section	Township	Range	Lot Idn	Feet from the N/S	Feet from the E/W	Latitude	Longitude	County
L	5	23-S	34-E	-	1830' S	454' W	N 32.3314290	W 103.4992456	LEA

Bottom Hole Location

UL or lot no.	Section	Township	Range	Lot Idn	Feet from the N/S	Feet from the E/W	Latitude	Longitude	County
D	32	22-S	34-E	-	25' N	475' W	N 32.3553522	W 103.4991448	LEA

Dedicated Acres 480.09	Infill or Defining Well INFILL	Defining Well API 30-025-46983	Overlapping Spacing Unit (Y/N) Y	Consolidated Code U
Order Numbers R-14527A			Well Setbacks are under Common Ownership: <input type="checkbox"/> Yes <input checked="" type="checkbox"/> No	

Kick Off Point (KOP)

UL or lot no.	Section	Township	Range	Lot Idn	Feet from the N/S	Feet from the E/W	Latitude	Longitude	County
L	5	23-S	34-E	-	1830' S	454' W	N 32.3314290	W 103.4992456	LEA

First Take Point (FTP)

UL or lot no.	Section	Township	Range	Lot Idn	Feet from the N/S	Feet from the E/W	Latitude	Longitude	County
E	5	23-S	34-E	-	2600' N	475' W	N 32.3337582	W 103.4991735	LEA

Last Take Point (LTP)

UL or lot no.	Section	Township	Range	Lot Idn	Feet from the N/S	Feet from the E/W	Latitude	Longitude	County
D	32	22-S	34-E	-	100' N	475' W	N 32.3551461	W 103.4991451	LEA

Unitized Area or Area of Uniform Intrest UNITIZED	Spacing Unity Type <input checked="" type="checkbox"/> Horizontal <input type="checkbox"/> Vertical	Ground Floor Elevation 3445'
---	--	--

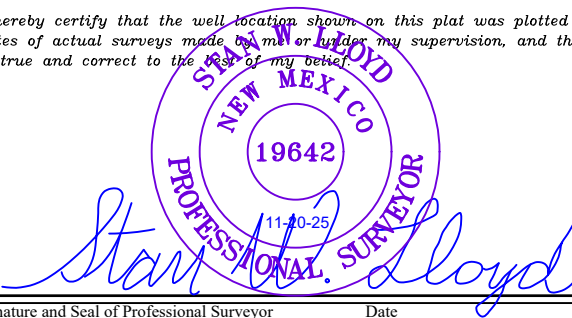
OPERATOR CERTIFICATION <i>I hereby certify that the information contained herein is true and complete to the best of my knowledge and belief; and, if the well is a vertical or directional well, that this organization either owns a working interest or unleased mineral interest in the land including the proposed bottom hole location or has a right to drill this well at this location pursuant to a contract with an owner of a working interest or unleased mineral interest, or to a voluntary pooling agreement or a compulsory pooling order heretofore entered by the division.</i> <i>If this well is a horizontal well, I further certify that this organization has received The consent of at least one lessee or owner of a working interest or unleased mineral interest in each tract (in the target pool or formation) in which any part of the well's completed interval will be located or obtained a compulsory pooling order from the division.</i> Christina Opfer 11/21/2025 Signature Christina Opfer Print Name ChristinaO@kfoc.net E-mail Address		SURVEYORS CERTIFICATION <i>I hereby certify that the well location shown on this plat was plotted from field notes of actual surveys made by me or under my supervision, and that the same is true and correct to the best of my belief.</i>  Signature and Seal of Professional Surveyor Date Certificate Number Date of Survey 11/04/2024	
---	--	---	--

<u>C-102</u> Submit Electronically Via OCD Permitting	State of New Mexico Energy, Minerals & Natural Resources Department OIL CONSERVATION DIVISION	Revised July 9, 2024	
		Submittal Type:	<input checked="" type="checkbox"/> Initial Submittal <input type="checkbox"/> Amended Report <input type="checkbox"/> As Drilled
Property Name and Well Number <div style="text-align: center;">BELL LAKE NORTH UNIT #131H</div>			

**SURFACE LOCATION (SHL)
KICK OFF POINT (KOP)**
NEW MEXICO EAST
NAD 1983
X=798964 Y=485309
LAT.: N 32.3314290
LONG.: W 103.4992456
1830' FSL 454' FWL

FIRST TAKE POINT (FTP)
NEW MEXICO EAST
NAD 1983
X=798980 Y=486156
LAT.: N 32.3337582
LONG.: W 103.4991735
2600' FNL 475' FWL

BLM PERF. POINT (BPP1)
NEW MEXICO EAST
NAD 1983
X=798963 Y=488756
LAT.: N 32.3409047
LONG.: W 103.4991641
0' FNL 477' FWL

LAST TAKE POINT (LTP)
NEW MEXICO EAST
NAD 1983
X=798928 Y=493938
LAT.: N 32.3551461
LONG.: W 103.4991451
100' FNL 475' FWL

BOTTOM HOLE LOCATION (BHL)
NEW MEXICO EAST
NAD 1983
X=798928 Y=494013
LAT.: N 32.3553522
LONG.: W 103.4991448
25' FNL 475' FWL

T-23-S, R-34-E
SECTION 5
LOT 1 - 40.11 ACRES
LOT 2 - 40.08 ACRES
LOT 3 - 40.06 ACRES
LOT 4 - 40.03 ACRES

SURVEYORS CERTIFICATION
I hereby certify that the well location shown on this plat was plotted from field notes of actual surveys made by me or under my supervision, and that the same is true and correct to the best of my belief.
11/04/2024

Date of Survey
Signature and Seal of Professional Surveyor:

A circular professional surveyor seal for Stan W. Lloyd, New Mexico. The seal features the text "STAN W. LLOYD" at the top, "NEW MEXICO" in the center, and "PROFESSIONAL SURVEYOR" at the bottom. The number "19642" is in the center, and "11-20-25" is at the bottom. The seal is surrounded by a blue ink signature.

Released to Imaging: 1/16/2026 9:34:15 AM

LOCATION & ELEVATION VERIFICATION MAP

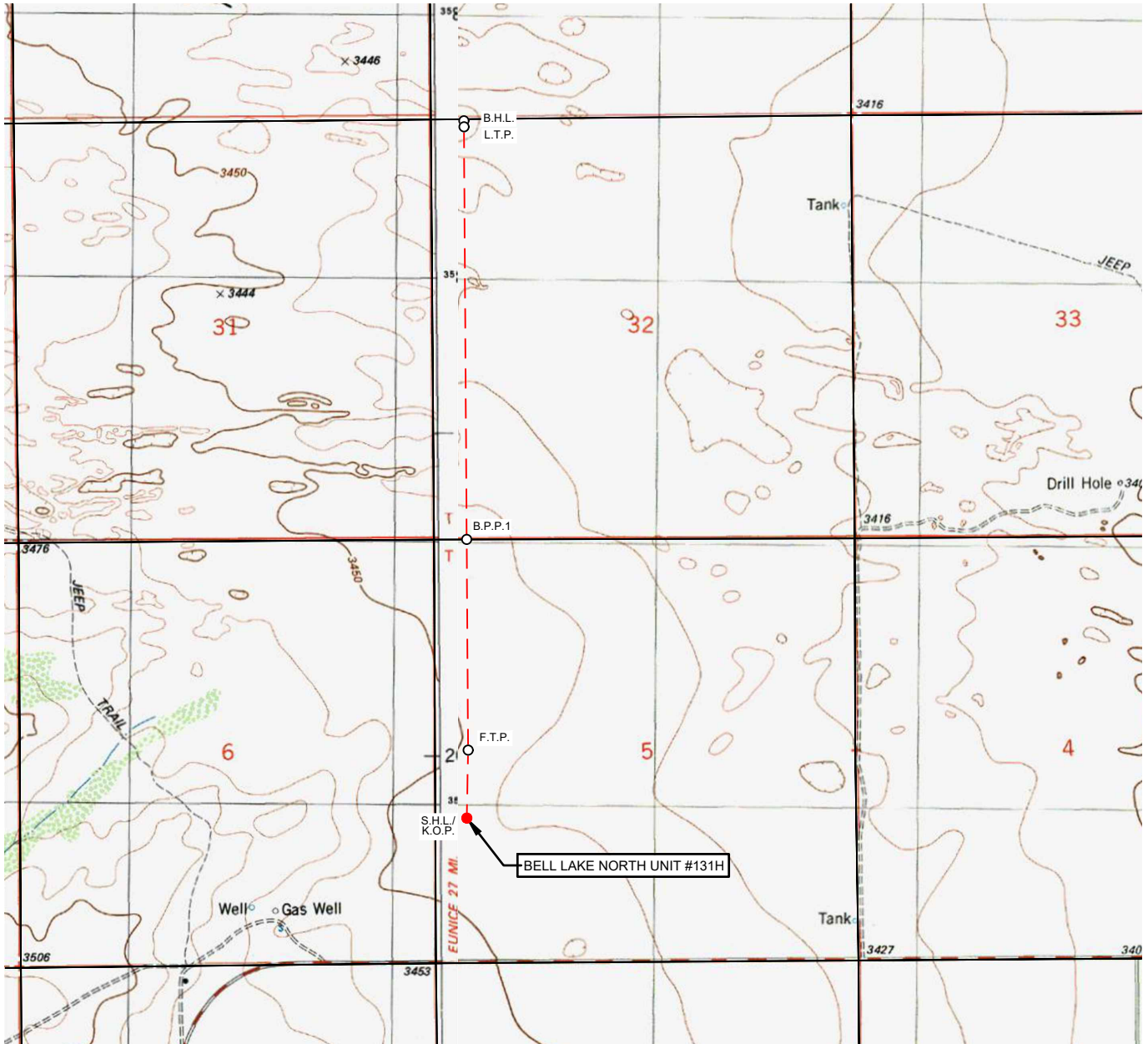

KAISER-FRANCIS OIL COMPANY

LEASE NAME & WELL NO.: BELL LAKE NORTH UNIT #131H

SECTION 5 TWP 23-S RGE 34-E SURVEY N.M.P.M.
 COUNTY LEA STATE NM ELEVATION 3445'
 DESCRIPTION 1830' FSL & 454' FWL

LATITUDE N 32.3314290 LONGITUDE W 103.4992456

SCALE: 1" = 2000'
 0' 1000' 2000'

THIS EASEMENT/SERVITUDE LOCATION SHOWN HEREON HAS BEEN SURVEYED ON THE GROUND UNDER MY SUPERVISION AND PREPARED ACCORDING TO THE EVIDENCE FOUND AT THE TIME OF SURVEY, AND DATA PROVIDED BY KAISER-FRANCIS OIL COMPANY. THIS CERTIFICATION IS MADE AND LIMITED TO THOSE PERSONS OR ENTITIES SHOWN ON THE FACE OF THIS PLAT AND IS NON-TRANSFERABLE. THIS SURVEY IS CERTIFIED FOR THIS TRANSACTION ONLY.

ALL BEARINGS, DISTANCES, AND COORDINATE VALUES CONTAINED HEREON ARE GRID BASED UPON THE NEW MEXICO COORDINATE SYSTEM OF 1983, EAST ZONE, U.S. SURVEY FEET.

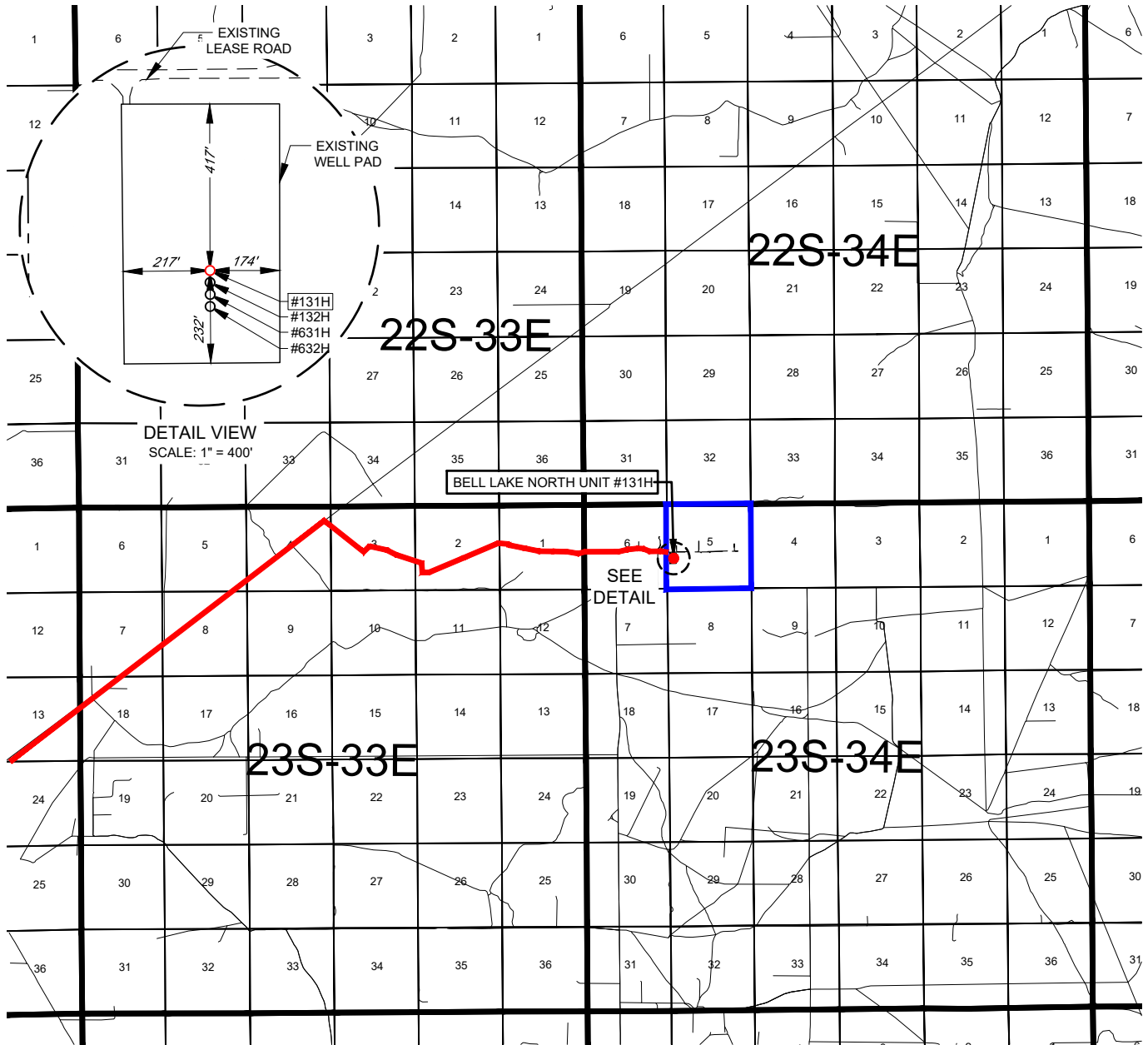

481 WINSOFT ROAD, Ste. 200 • BENBROOK, TEXAS 76126
 TELEPHONE: (817) 744-7512 • FAX (817) 744-7554
 2903 NORTH BIG SPRING • MIDLAND, TEXAS 79705
 TELEPHONE: (432) 682-1653 OR (800) 767-1653 • FAX (432) 682-1743
 WWW.TOPOGRAPHIC.COM

EXHIBIT 2
VICINITY MAP

KAISER-FRANCIS OIL COMPANY

LEASE NAME & WELL NO.: BELL LAKE NORTH UNIT #131HSECTION 5 TWP 23-S RGE 34-E SURVEY N.M.P.M.COUNTY LEA STATE NMDESCRIPTION 1830' FSL & 454' FWL

DISTANCE & DIRECTION

FROM INT. OF NM-128 & COUNTY RD 31. GO NORTHEAST ON COUNTY RD 31 \pm 11.3 MILES. THENCE EAST (RIGHT) ON A LEASE RD \pm 1.45 MILES. THENCE LEFT ON A LEASE RD \pm 0.97 MILES. THENCE RIGHT DOWN A LEASE ROAD \pm 1.94 MILES TO THE LOCATION.

THIS EASEMENT/SERVITUDE LOCATION SHOWN HEREON HAS BEEN SURVEYED ON THE GROUND UNDER MY SUPERVISION AND PREPARED ACCORDING TO THE EVIDENCE FOUND AT THE TIME OF SURVEY, AND DATA PROVIDED BY KAISER-FRANCIS OIL COMPANY. THIS CERTIFICATION IS MADE AND LIMITED TO THOSE PERSONS OR ENTITIES SHOWN ON THE FACE OF THIS PLAT AND IS NON-TRANSFERABLE. THIS SURVEY IS CERTIFIED FOR THIS TRANSACTION ONLY.

ALL BEARINGS, DISTANCES, AND COORDINATE VALUES CONTAINED HEREON ARE GRID BASED UPON THE NEW MEXICO COORDINATE SYSTEM OF 1983, EAST ZONE, U.S. SURVEY FEET.



SCALE: 1" = 10000'
0' 5000' 10000'

TOPOGRAPHIC
LOYALTY INNOVATION LEGACY

481 WINSCOTT ROAD, Ste. 200 • BENBROOK, TEXAS 76126
TELEPHONE: (817) 744-7512 • FAX (817) 744-7554
2903 NORTH BIG SPRING • MIDLAND, TEXAS 79705
TELEPHONE: (432) 682-1653 OR (800) 767-1653 • FAX (432) 682-1743
WWW.TOPOGRAPHIC.COM

KAISER-FRANCIS OIL COMPANY

EXHIBIT 2A

SECTION 5, TOWNSHIP 23-S, RANGE 34-E, N.M.P.M.
LEA COUNTY, NEW MEXICO

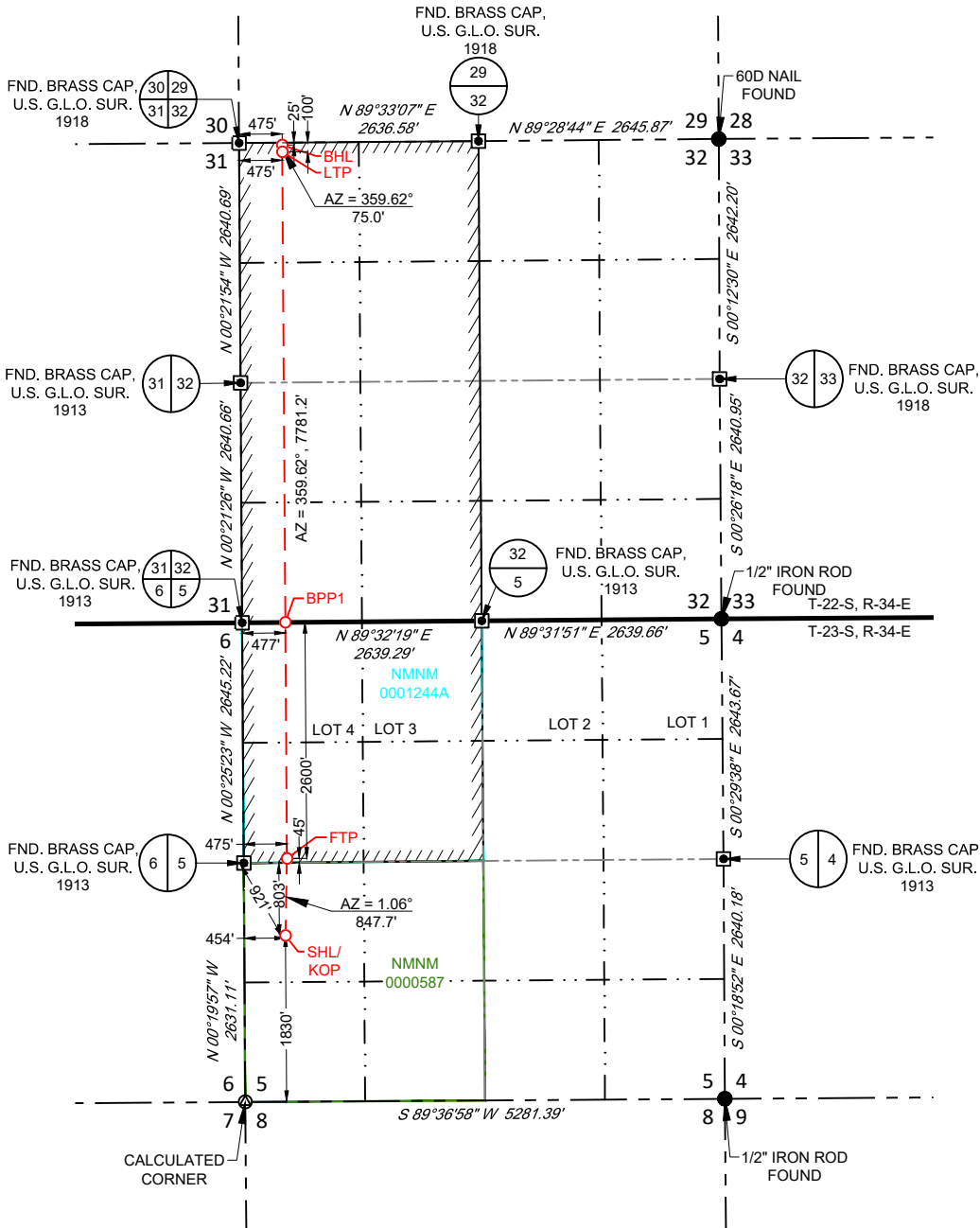

SURFACE LOCATION (SHL)
KICK OFF POINT (KOP)
NEW MEXICO EAST
NAD 1983
X=798964 Y=485309
LAT.: N 32.3314290
LONG.: W 103.4992456
1830' FSL 454' FWL

FIRST TAKE POINT (FTP)
NEW MEXICO EAST
NAD 1983
X=798980 Y=486156
LAT.: N 32.3337582
LONG.: W 103.4991735
2600' FNL 475' FWL

BLM PERF. POINT (BPP1)
NEW MEXICO EAST
NAD 1983
X=798963 Y=488756
LAT.: N 32.3409047
LONG.: W 103.4991641
0' FNL 477' FWL

LAST TAKE POINT (LTP)
NEW MEXICO EAST
NAD 1983
X=798928 Y=493938
LAT.: N 32.3551461
LONG.: W 103.4991451
100' FNL 475' FWL

BOTTOM HOLE LOCATION (BHL)
NEW MEXICO EAST
NAD 1983
X=798928 Y=494013
LAT.: N 32.3553522
LONG.: W 103.4991448
25' FNL 475' FWL

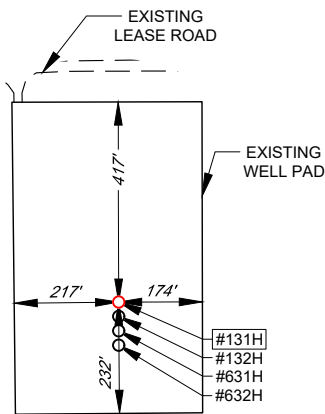

DETAIL VIEW
SCALE: 1" = 400'

LEASE NAME & WELL NO.: BELL LAKE NORTH UNIT #131H

SECTION 5 TWP 23-S RGE 34-E SURVEY N.M.P.M.
COUNTY LEA STATE NM
DESCRIPTION 1830' FSL & 454' FWL

DISTANCE & DIRECTION
FROM INT. OF NM-128 & COUNTY RD 31, GO NORTHEAST ON COUNTY RD
31 ±11.3 MILES, THENCE EAST (RIGHT) ON A LEASE RD ±1.45 MILES,
THENCE LEFT ON A LEASE RD ±0.97 MILES, THENCE RIGHT DOWN A
LEASE ROAD ±1.94 MILES TO THE LOCATION.

ALL BEARINGS, DISTANCES, AND COORDINATE VALUES CONTAINED HEREON ARE GRID
BASED UPON THE NEW MEXICO COORDINATE SYSTEM OF 1983, EAST ZONE, U.S. SURVEY
FEET.

THIS EASEMENT/SERVITUDE LOCATION SHOWN HEREON HAS BEEN SURVEYED ON THE GROUND
UNDER MY SUPERVISION AND PREPARED ACCORDING TO THE EVIDENCE FOUND AT THE TIME OF
SURVEY, AND DATA PROVIDED BY KAISER-FRANCIS OIL COMPANY. THIS CERTIFICATION IS MADE AND
LIMITED TO THOSE PERSONS OR ENTITIES SHOWN ON THE FACE OF THIS PLAT AND IS
NON-TRANSFERABLE. THIS SURVEY IS CERTIFIED FOR THIS TRANSACTION ONLY.



481 WINSOTT ROAD, Ste. 200 • BENBROOK, TEXAS 76126
TELEPHONE: (817) 744-7512 • FAX (817) 744-7554
2903 NORTH BIG SPRING • MIDLAND, TEXAS 79705
TELEPHONE: (432) 682-1653 OR (800) 767-1653 • FAX (432) 682-1743
WWW.TOPOGRAPHIC.COM

KAISER-FRANCIS OIL COMPANY

SECTION 5, TOWNSHIP 23-S, RANGE 34-E, N.M.P.M.
LEA COUNTY, NEW MEXICO

LEGEND

SECTION LINE

FND. BRASS CAP.
U.S. G.L.O. SUR.
1913

6 5

EXISTING
LEASE ROAD

SECTION LINE

433'

3446.6'

3446.8'

323'

417'

CENTER OF PAD
X=798942
Y=485402
LAT.: N 32.3316856
LONG.: W 103.4993154

196'

196'

217'

3445.5'

174'

30'

30'

30'

325'

142'

3446.1'

3446.3'

BELL LAKE NORTH UNIT #131H

BELL LAKE NORTH UNIT #132H

BELL LAKE NORTH UNIT #631H

BELL LAKE NORTH UNIT #632H

EXISTING
WELL PADCALCULATED
CORNER6 5
7 8

SECTION LINE

LEASE NAME & WELL NO.: BELL LAKE NORTH UNIT #131H

#131H LATITUDE N 32.3314290 #131H LONGITUDE W 103.4992456

CENTER OF PAD IS 1923' FSL & 433' FWL



Stan W. Lloyd, P.S. No 19642

ALL BEARINGS, DISTANCES, AND COORDINATE VALUES CONTAINED HEREON ARE GRID BASED UPON THE NEW MEXICO COORDINATE SYSTEM OF 1983, EAST ZONE, U.S. SURVEY FEET. ELEVATIONS USED ARE NAVD88, OBTAINED THROUGH AN OPUS SOLUTION.

THIS EASEMENT/SERVITUDE LOCATION SHOWN HEREON HAS BEEN SURVEYED ON THE GROUND UNDER MY SUPERVISION AND PREPARED ACCORDING TO THE EVIDENCE FOUND AT THE TIME OF SURVEY, AND DATA PROVIDED BY KAISER-FRANCIS OIL COMPANY. THIS CERTIFICATION IS MADE AND LIMITED TO THOSE PERSONS OR ENTITIES SHOWN ON THE FACE OF THIS PLAT AND IS NON-TRANSFERABLE. THIS SURVEY IS CERTIFIED FOR THIS TRANSACTION ONLY.



SCALE: 1" = 200'

0' 100' 200'



481 WINSOTT ROAD, Ste. 200 • BENBROOK, TEXAS 76126
TELEPHONE: (817) 744-7512 • FAX (817) 744-7554
2903 NORTH BIG SPRING • MIDLAND, TEXAS 79705
TELEPHONE: (432) 682-1653 OR (800) 767-1653 • FAX (432) 682-1743
WWW.TOPOGRAPHIC.COM

ORIGINAL DOCUMENT SIZE: 8.5" X 11"

AERIAL PHOTO

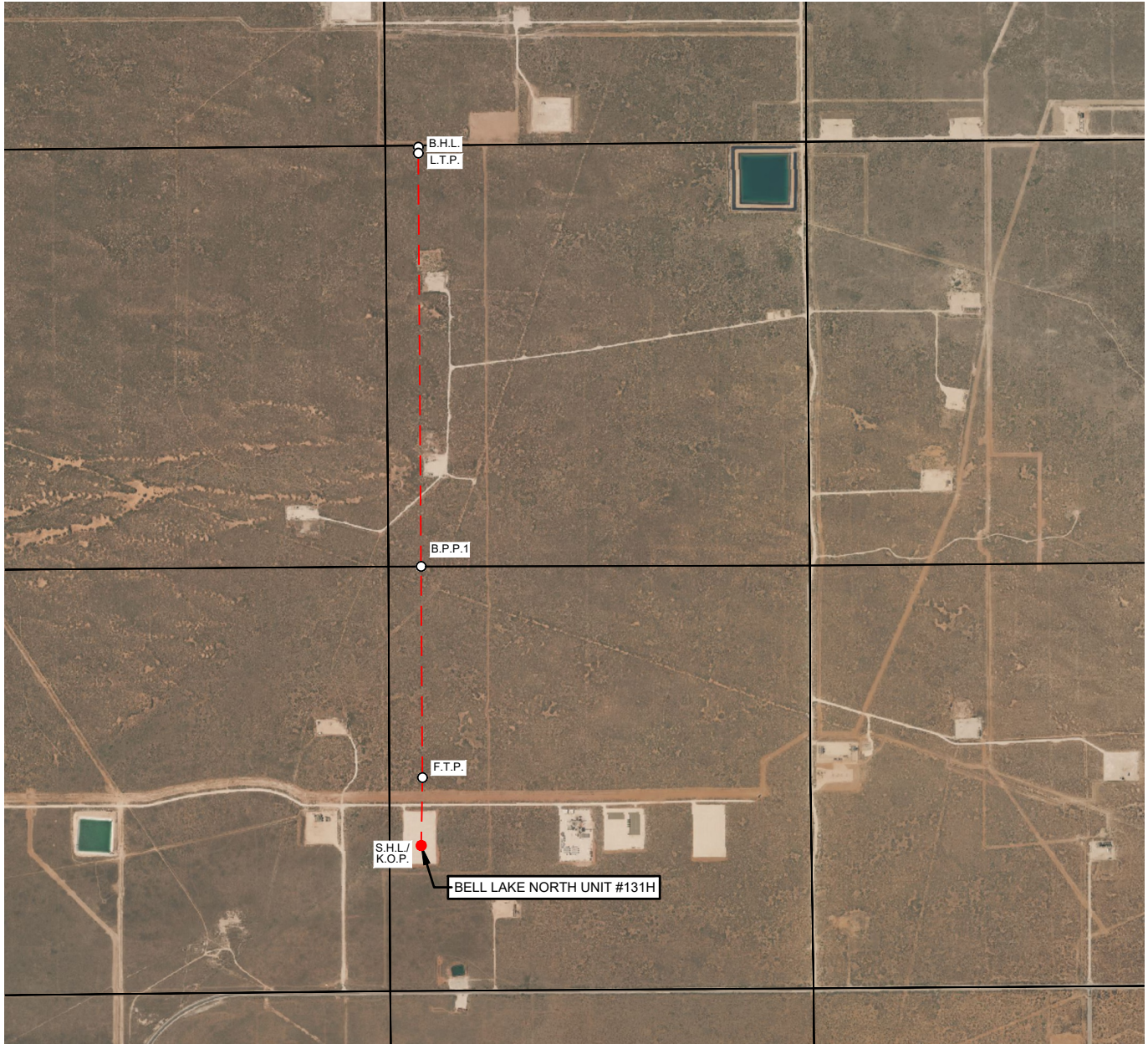

KAISER-FRANCIS OIL COMPANY

LEASE NAME & WELL NO.: BELL LAKE NORTH UNIT #131H

SECTION 5 TWP 23-S RGE 34-E SURVEY N.M.P.M.
COUNTY LEA STATE NM ELEVATION 3445'
DESCRIPTION 1830' FSL & 454' FWL

LATITUDE N 32.3314290 LONGITUDE W 103.4992456

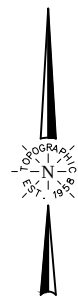

SCALE: 1" = 2000'
0' 1000' 2000'

THIS EASEMENT/SERVITUDE LOCATION SHOWN HEREON HAS BEEN SURVEYED ON THE GROUND UNDER MY SUPERVISION AND PREPARED ACCORDING TO THE EVIDENCE FOUND AT THE TIME OF SURVEY, AND DATA PROVIDED BY KAISER-FRANCIS OIL COMPANY. THIS CERTIFICATION IS MADE AND LIMITED TO THOSE PERSONS OR ENTITIES SHOWN ON THE FACE OF THIS PLAT AND IS NON-TRANSFERABLE. THIS SURVEY IS CERTIFIED FOR THIS TRANSACTION ONLY.

ALL BEARINGS, DISTANCES, AND COORDINATE VALUES CONTAINED HEREON ARE GRID BASED UPON THE NEW MEXICO COORDINATE SYSTEM OF 1983, EAST ZONE, U.S. SURVEY FEET.



481 WINSCOTT ROAD, Ste. 200 • BENBROOK, TEXAS 76126
TELEPHONE: (817) 744-7512 • FAX (817) 744-7554
2903 NORTH BIG SPRING • MIDLAND, TEXAS 79705
TELEPHONE: (432) 682-1653 OR (800) 767-1653 • FAX (432) 682-1743
WWW.TOPOGRAPHIC.COM

EXHIBIT 3

SECTION 5, TOWNSHIP 23-S, RANGE 34-E, N.M.P.M.
LEA COUNTY, NEW MEXICO

KAISER-FRANCIS OIL COMPANY

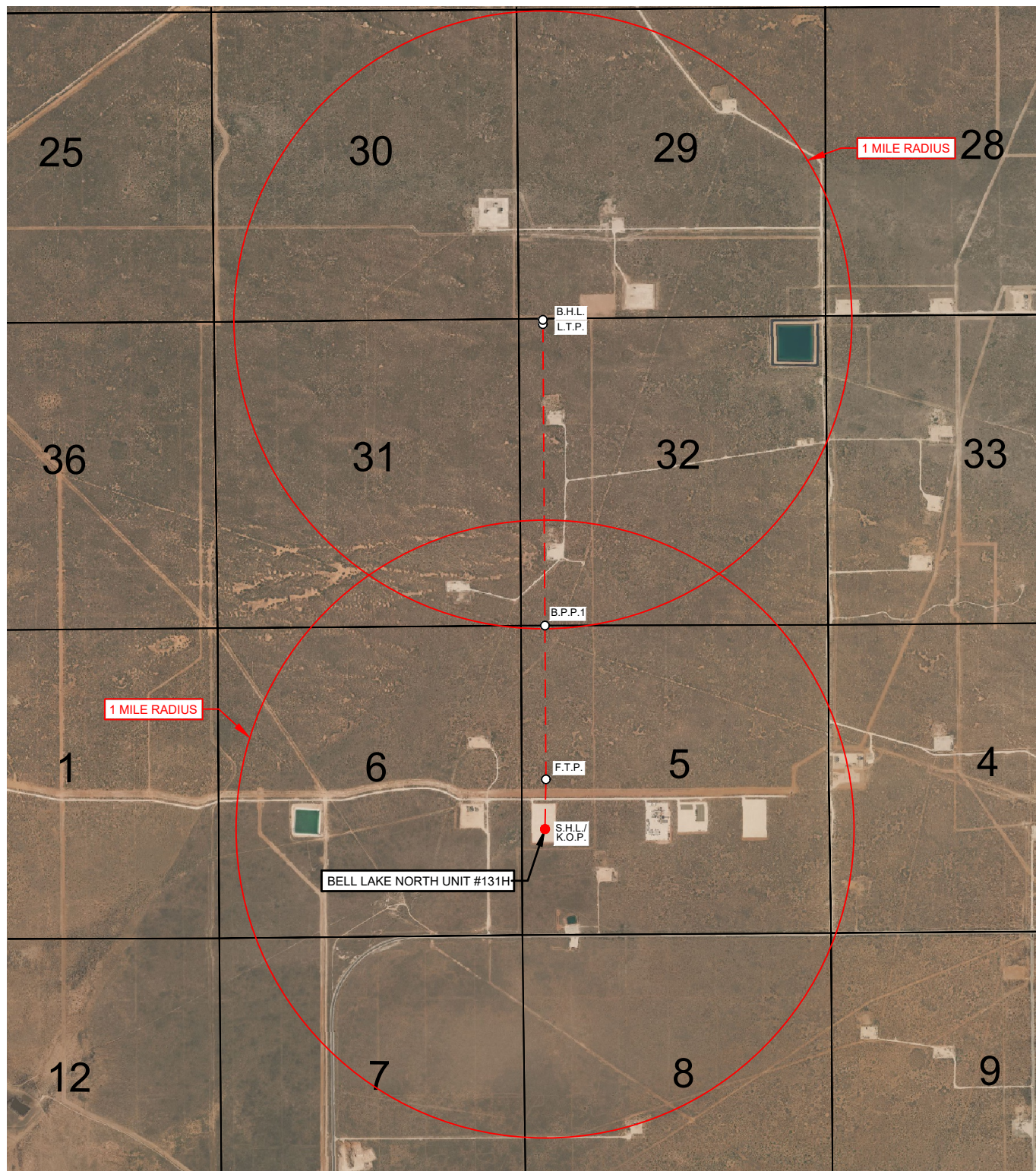

LEASE NAME & WELL NO.: BELL LAKE NORTH UNIT #131H

SCALE: NTS

#131H LATITUDE N 32.3314290

#131H LONGITUDE W 103.4992456

ALL BEARINGS, DISTANCES, AND COORDINATE VALUES CONTAINED HEREON ARE GRID BASED
UPON THE NEW MEXICO COORDINATE SYSTEM OF 1983, EAST ZONE, U.S. SURVEY FEET.

THIS EASEMENT/SERVITUDE LOCATION SHOWN HEREON HAS BEEN SURVEYED ON THE GROUND
UNDER MY SUPERVISION AND PREPARED ACCORDING TO THE EVIDENCE FOUND AT THE TIME OF
SURVEY, AND DATA PROVIDED BY KAISER-FRANCIS OIL COMPANY. THIS CERTIFICATION IS MADE AND
LIMITED TO THOSE PERSONS OR ENTITIES SHOWN ON THE FACE OF THIS PLAT AND IS
NON-TRANSFERABLE. THIS SURVEY IS CERTIFIED FOR THIS TRANSACTION ONLY.

TOPOGRAPHIC
LOYALTY INNOVATION LEGACY

481 WINSOTT ROAD, Ste. 200 • BENBROOK, TEXAS 76126
TELEPHONE: (817) 744-7512 • FAX (817) 744-7554
2903 NORTH BIG SPRING • MIDLAND, TEXAS 79705
TELEPHONE: (432) 682-1653 OR (800) 767-1653 • FAX (432) 682-1743
WWW.TOPOGRAPHIC.COM

Sante Fe Main Office
Phone: (505) 476-3441

General Information
Phone: (505) 629-6116

Online Phone Directory
<https://www.emnrd.nm.gov/ocd/contact-us>

State of New Mexico
Energy, Minerals and Natural Resources
Oil Conservation Division
1220 S. St Francis Dr.
Santa Fe, NM 87505

CONDITIONS

Action 539627

CONDITIONS

Operator: KAISER-FRANCIS OIL CO PO Box 21468 Tulsa, OK 741211468	OGRID: 12361
	Action Number: 539627
	Action Type: [C-103] NOI Change of Plans (C-103A)

CONDITIONS

Created By	Condition	Condition Date
matthew.gomez	Property code is now 338348 if production exists, C-115 monthly production reports must be amended from the effective date onward.	1/16/2026
matthew.gomez	All previous COA's not addressed within the updated COA's still apply.	1/16/2026