

Form 3160-5
(June 2015)UNITED STATES
DEPARTMENT OF THE INTERIOR
BUREAU OF LAND MANAGEMENTFORM APPROVED
OMB No. 1004-0137
Expires: January 31, 2018**SUNDRY NOTICES AND REPORTS ON WELLS**
Do not use this form for proposals to drill or to re-enter an abandoned well. Use Form 3160-3 (APD) for such proposals.

SUBMIT IN TRIPLICATE - Other instructions on page 2		5. Lease Serial No. NMNM20965
1. Type of Well <input checked="" type="checkbox"/> Oil Well <input type="checkbox"/> Gas Well <input type="checkbox"/> Other		6. If Indian, Allottee or Tribe Name
2. Name of Operator WPX ENERGY PERMIAN, LLC		7. If Unit of CA/Agreement, Name and/or No.
3a. Address 333 West Sheridan Ave, Oklahoma City, OK 73102-5015		8. Well Name and No. RDX FEDERAL 17 7
3b. Phone No. (include area code) (405) 228-2480		9. API Well No. 30-015-39937
4. Location of Well (Footage, Sec., T., R., M., or Survey Description) A-17-26S-30E 330 FNL 990 FEL		10. Field and Pool or Exploratory Area BRUSHY DRAW; DELAWARE EAST
		11. Country or Parish, State EDDY COUNTY, NM

12. CHECK THE APPROPRIATE BOX(ES) TO INDICATE NATURE OF NOTICE, REPORT OR OTHER DATA

TYPE OF SUBMISSION	TYPE OF ACTION			
<input checked="" type="checkbox"/> Notice of Intent	<input type="checkbox"/> Acidize	<input type="checkbox"/> Deepen	<input type="checkbox"/> Production (Start/Resume)	<input type="checkbox"/> Water Shut-Off
<input type="checkbox"/> Subsequent Report	<input type="checkbox"/> Alter Casing	<input type="checkbox"/> Hydraulic Fracturing	<input type="checkbox"/> Reclamation	<input type="checkbox"/> Well Integrity
<input type="checkbox"/> Final Abandonment Notice	<input type="checkbox"/> Casing Repair	<input type="checkbox"/> New Construction	<input type="checkbox"/> Recomplete	<input type="checkbox"/> Other
	<input type="checkbox"/> Change Plans	<input checked="" type="checkbox"/> Plug and Abandon	<input type="checkbox"/> Temporarily Abandon	
	<input type="checkbox"/> Convert to Injection	<input type="checkbox"/> Plug Back	<input type="checkbox"/> Water Disposal	

13. Describe Proposed or Completed Operation: Clearly state all pertinent details, including estimated starting date of any proposed work and approximate duration thereof. If the proposal is to deepen directionally or recompleat horizontally, give subsurface locations and measured and true vertical depths of all pertinent markers and zones. Attach the Bond under which the work will be performed or provide the Bond No. on file with BLM/BIA. Required subsequent reports must be filed within 30 days following completion of the involved operations. If the operation results in a multiple completion or recompleat in a new interval, a Form 3160-4 must be filed once testing has been completed. Final Abandonment Notices must be filed only after all requirements, including reclamation, have been completed and the operator has detennined that the site is ready for final inspection.)

- MIRU P&A unit. POOH 2 7/8" tubing and rods from 7255'.
- Spot 25 sx CI C from 7370'-7160'. WOC 4hrs & Tag (Bone Spring @ 7320')
- Set CIBP @ 5446'. Tag. Circ 10# salt gel. Pressure Test 500 psi 30 min. CBL on file (7/6/12) - TOC @ 3040'
- Spot 55 sx CI C from 5446'-5240'. WOC 4 hrs & Tag (Perfs @ 5496', DV Tool @ 5521', Brushy Canyon @ 5643')
- Spot 25 sx CI C from 4650'-4440'. (Cherry Canyon @ 4600')
- Spot 25 sx CI C from 3580'-3350'. WOC 4 hrs & tag. (Shoe @ 3480', Delaware @ 3509')
- Perf @ 1806'. Sqz 40 sx CI C from 1806'-1690'. WOC 4 hrs & Tag. (Castile @ 1756')
- Perf @ 1246'. Sqz 170sx CI C from 1246'-780'. WOC 4 hrs & Tag. (Shoe @ 945', Rustler @ 834', Salado @ 1196')
- Perf @ 100'. Sqz 35 sx CI C from 100' to surface. Verify at surface.
- Cut wellhead off 3' BGL, set dry hole marker.

OK AS PROPOSED

APPROVED

By Keith Immatty at 7:52 am, Jan 14, 2026

14. I hereby certify that the foregoing is true and correct. Name (Printed/Typed) JEFF YOUNG	Title PRODUCTION
Signature 	Date 12/10/2025

THE SPACE FOR FEDERAL OR STATE OFFICE USE

Approved by	Title	Date
Conditions of approval, if any, are attached. Approval of this notice does not warrant or certify that the applicant holds legal or equitable title to those rights in the subject lease which would entitle the applicant to conduct operations thereon.	Office	

Title 18 U.S.C Section 1001 and Title 43 U.S.C Section 1212, make it a crime for any person knowingly and willfully to make to any department or agency of the United States any false, fictitious or fraudulent statements or representations as to any matter within its jurisdiction.

(Instructions on page 2)

GENERAL INSTRUCTIONS

This form is designed for submitting proposals to perform certain well operations and reports of such operations when completed as indicated on Federal and Indian lands pursuant to applicable Federal law and regulations. Any necessary special instructions concerning the use of this form and the number of copies to be submitted, particularly with regard to local area or regional procedures and practices, are either shown below, will be issued by or may be obtained from the local Federal office.

SPECIFIC INSTRUCTIONS

Item 4 - Locations on Federal or Indian land should be described in accordance with Federal requirements. Consult the local Federal office for specific instructions.

Item 13: Proposals to abandon a well and subsequent reports of abandonment should include such special information as is required by the local Federal office. In addition, such proposals and reports should include reasons for the abandonment; data on any former or present productive zones or other zones with present significant fluid contents not sealed off by cement or otherwise; depths (top and bottom) and method of placement of cement plugs; mud or other material placed below, between and above plugs; amount, size, method of parting of any casing, liner or tubing pulled and the depth to the top of any tubing left in the hole; method of closing top of well and date well site conditioned for final inspection looking for approval of the abandonment. If the proposal will involve **hydraulic fracturing operations**, you must comply with 43 CFR 3162.3-3, including providing information about the protection of usable water. Operators should provide the best available information about all formations containing water and their depths. This information could include data and interpretation of resistivity logs run on nearby wells. Information may also be obtained from state or tribal regulatory agencies and from local BLM offices.

NOTICES

The privacy Act of 1974 and the regulation in 43 CFR 2.48(d) provide that you be furnished the following information in connection with information required by this application.

AUTHORITY: 30 U.S.C. 181 et seq., 351 et seq., 25 U.S.C. 396; 43 CFR 3160.

PRINCIPAL PURPOSE: The information is used to: (1) Evaluate, when appropriate, approve applications, and report completion of subsequent well operations, on a Federal or Indian lease; and (2) document for administrative use, information for the management, disposal and use of National Resource lands and resources, such as: (a) evaluating the equipment and procedures to be used during a proposed subsequent well operation and reviewing the completed well operations for compliance with the approved plan; (b) requesting and granting approval to perform those actions covered by 43 CFR 3162.3-2, 3162.3-3, and 3162.3-4; (c) reporting the beginning or resumption of production, as required by 43 CFR 3162.4-1(c) and (d) analyzing future applications to drill or modify operations in light of data obtained and methods used.

ROUTINE USES: Information from the record and/or the record will be transferred to appropriate Federal, State, local or foreign agencies, when relevant to civil, criminal or regulatory investigations or prosecutions in connection with congressional inquiries or to consumer reporting agencies to facilitate collection of debts owed the Government.

EFFECT OF NOT PROVIDING THE INFORMATION: Filing of this notice and report and disclosure of the information is mandatory for those subsequent well operations specified in 43 CFR 3162.3-2, 3162.3-3, 3162.3-4.

The Paperwork Reduction Act of 1995 requires us to inform you that:

The BLM collects this information to evaluate proposed and/or completed subsequent well operations on Federal or Indian oil and gas leases.

Response to this request is mandatory.

The BLM would like you to know that you do not have to respond to this or any other Federal agency-sponsored information collection unless it displays a currently valid OMB control number.

BURDEN HOURS STATEMENT: Public reporting burden for this form is estimated to average 8 hours per response, including the time for reviewing instructions, gathering and maintaining data, and completing and reviewing the form. Direct comments regarding the burden estimate or any other aspect of this form to U.S. Department of the Interior, Bureau of Land Management (1004-0137), Bureau Information Collection Clearance Officer (WO-630), 1849 C St., N.W., Mail Stop 401 LS, Washington, D.C. 20240

WELLBORE DIAGRAM - CURRENT

WELL:	RDX FEDERAL 17 007	OPERATOR:	WPX Energy Permian LLC	SPUD DATE:	6/5/2012
COUNTY:	EDDY			TD:	7,437' MD (KB)
STATE:	NM			TVD:	7,437' TVD (KB)
API :	30-015-39937			PBTD:	7,395' MD (KB)
LOCATION:	A-17-26S-30E 330 FNL 990 FEL			KB ELEVATION:	3,098.0' (17' KB)
FIELD:	STATELINE			GL ELEVATION:	3,081.0'
FORMATION:	BRUSHY DRAW, DELAWARE EAST			SURFACE LAT/LONG:	32.0489426 / -103.8981018

CASING RECORD

SURFACE CASING

O.D.	WT./FT.	GRADE	THD	TOP	BTM	NO. JTS.	BIT SZ.	SX CMT.	TOP CMT.	COMMENT
13-3/8"	54.50#	J-55	STC	0'	945'	23	17-1/2"	700	0'	Circ 291 sx to surf

INTERMEDIATE CASING

O.D.	WT./FT.	GRADE	THD	TOP	BTM	NO. JTS.	BIT SZ.	SX CMT.	TOP CMT.	COMMENT
9-5/8"	40.00#	K-55	LTC	0'	3,480'	82	12-1/4"	1,100	0'	Circ 136 sx to surf

PRODUCTION CASING

O.D.	WT./FT.	GRADE	THD	TOP	BTM	NO. JTS.	BIT SZ.	SX CMT.	TOP CMT.	COMMENT
5-1/2"	17.00#	N-80	LTC	0'	5,521'	182	7-7/8"	415	3,040'	CBL 7/6/12
5-1/2"	17.00#	N-80	LTC	5,521'	7,437'			350	5,521'	DV Tool @ 5521

PERFORATION RECORD

Date	Perf Description	Depth
		5496-5788
		5914-5994
		6300-6468
		6628-6830
		6912-7163

RUSTLER	834
SALADO	1196
BASE LIME	3483
DELAWARE	3509
CHERRY CANYON	4600
BRUSHY CANYON	5643
BONE SPRING	7320

TUBING DETAIL

Tubing and Packer detail	Length (ft)	Top Depth (ft)	Bottom Depth (ft)
KB Adjustment	0.00'	18'	18'
2-7/8" 6.5# L-80 8rd EUE tubing	(164)	5,389.40'	5,407.0'
2-7/8" Pup Jt	(1)	2.10'	5,409.1'
2-7/8" 6.5# L-80 8rd EUE tubing	(2)	66.2'	5,409.1'
5-1/2" x 2-7/8" TAC	(1)	3.00'	5,478.3'
2-7/8" 6.5# L-80 8rd EUE tubing	(50)	1,653.0'	5,478.3'
Tubing Drain	(1)	1.1'	7,131.3'
2-7/8" 6.5# L-80 8rd EUE tubing	(2)	66.2'	7,132.4'
SN	(1)	1.1'	7,198.6'
2-7/8" Pup Jt	(1)	4.10'	7,199.7'
Whale Shark Tool	(1)	18.00'	7,203.8'
2-7/8" 6.5# L-80 8rd EUE tubing	(1)	32.45'	7,221.8'
2-7/8" bull plug	(1)	0.90'	7,254.2'
EOT @			7,255'

ROD STRING DETAIL

Type	OD	Length	Rods
1-1/2" Polished Rod - Spray Metal	1.500"	26'	1
1" Pony rod	1.000"	4'	1
1" Pony rod	1.000"	4'	1
1" Pony rod	1.000"	6'	1
1" Sucker rods	1.000"	1,875'	75
7/8" Tenaris KD rods	0.875"	2,200'	88
3/4" Tenaris KD rods	0.750"	2,700'	108
1-1/2" API-C sinker bars	1.500"	350'	14
Rod On-Off Tool	1.500"	0.5'	1
1-1/2" API-C sinker bars	1.500"	25'	1
2" Rod Centralizer	2.000"	4'	1
25-150 RHBC 24-5 Pump	1.500"	24'	1

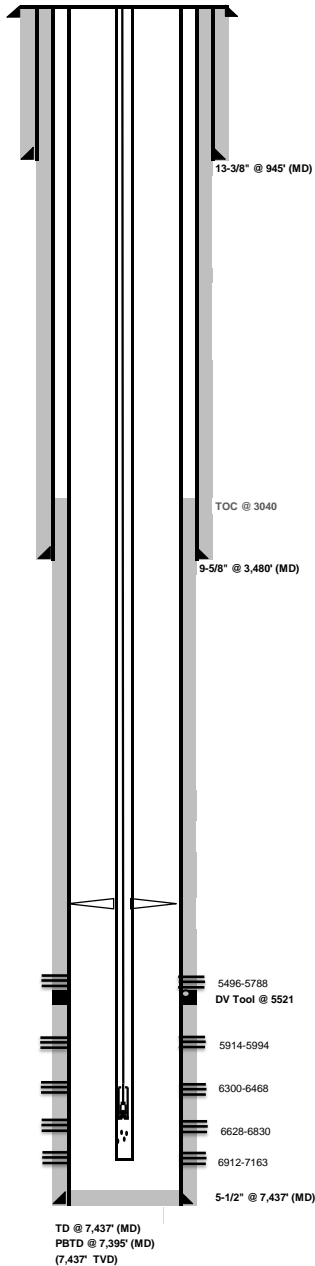

TD @ 7,437' (MD)
PBTD @ 7,395' (MD)
(7,437' TVD)



WELLBORE DIAGRAM - PROPOSED

WELL:	RDX FEDERAL 17 007	OPERATOR:	WPX Energy Permian LLC	SPUD DATE:	6/5/2012
COUNTY:	EDDY			TD:	7,437 MD (KB)
STATE:	NM			TVD:	7,437 TVD (KB)
API:	30-015-39937			PBTD:	7,395 MD (KB)
LOCATION:	A-17-26S-30E 330 FNL 990 FEL			KB ELEVATION:	3,086.0 (17 KB)
FIELD:	STATELINE			GL ELEVATION:	3,081.0
FORMATION:	BRUSHY DRAW; DELAWARE EAST			SURFACE LAT/LONG:	32.0489426 / -103.8981018

CASING RECORD										
SURFACE CASING										
O.D.	WT./FT.	GRADE	THD	TOP	BTM	NO. JTS.	BIT SZ.	SX CMT.	TOP CMT.	COMMENT
13-3/8"	54.50#	J-55	STC	0'	945'	23	17-1/2"	700	0'	Circ 291 sx to surf
INTERMEDIATE CASING										
O.D.	WT./FT.	GRADE	THD	TOP	BTM	NO. JTS.	BIT SZ.	SX CMT.	TOP CMT.	COMMENT
9-5/8"	40.00#	K-55	LTC	0'	3,480'	82	12-1/4"	1,100	0'	Circ 136 sx to surf
PRODUCTION CASING										
O.D.	WT./FT.	GRADE	THD	TOP	BTM	NO. JTS.	BIT SZ.	SX CMT.	TOP CMT.	COMMENT
5-1/2"	17.00#	N-80	LTC	0'	5,521'	182	7-7/8"	415	3,040'	CBL 7/6/12
5-1/2"	17.00#	N-80	LTC	5,521'	7,437'			350	5,521'	DV Tool @ 5521

PERFORATION RECORD		
Date	Perf Description	Depth
		5496-5788
		5914-5994
		6300-6468
		6628-6830
		6912-7163

RUSTLER	834
SALADO	1196
BASE LIME	3483
DELAWARE	3509
CHERRY CANYON	4600
BRUSHY CANYON	5643
BONE SPRING	7320

Proposed:
1. Perf @ 100'
2. Circ 35 sx CI C from 100' to surface.
3. Cut WH off 3' BGL, Set dry hole marker.

13-3/8" @ 945' (MD)

Proposed:
1. Perf @ 1246'
2. Sqz 170 sx CI C from 1246'-780'. WOC 4hrs & tag. (Shoe @ 945', Rustler @ 834', Salado @ 1196')

Proposed:
1. Perf @ 1806'
2. Spot 40 sx CI C from 1806'-1690'. WOC 4 hrs & Tag (Castile @ 1756')

TOC @ 3040

9-5/8" @ 3,480' (MD)

Proposed:
1. Spot 25 sx CI C from 3560'-3350'. WOC 4 hrs & Tag. (Shoe @ 3480', Delaware @ 3509')

Proposed:
1. Spot 25 sx CI C from 4650'-4440'. (Cherry Canyon @ 4600')

Proposed:
1. Set CIBP @ 5446'. Circ 10# salt gel. Pressure test. 500 psi/30min
2. Spot 55 sx CI C from 5446'-5240'. WOC 4 hrs & Tag (Perfs @ 5496', DV Tool @ 5521', Brushy Canyon @ 5643')
3. CBL on file - 7/6/12 shows TOC @ 3040'.

5496-5788

DV Tool @ 5521

5914-5994

6300-6468

6628-6830

6912-7163

5-1/2" @ 7,437' (MD)

Proposed:
1. Spot 25 sx CI C from 7370'-7160'. WOC 4 hrs & Tag. (Bone Spring @ 7320')

TD @ 7,437' (MD)
PBTD @ 7,395' (MD)
(7,437' TVD)

**BUREAU OF LAND MANAGEMENT
Carlsbad Field Office
620 East Greene Street
Carlsbad, New Mexico 88220
575-234-5972**

**Permanent Abandonment of Federal Wells
Conditions of Approval**

Failure to comply with the following Conditions of Approval may result in a Notice of Incidents of Noncompliance (INC) in accordance with 43 CFR 3163.1.

Plugging operations shall commence within **ninety (90)** days from the approval date of this Notice of Intent to Abandon.

If you are unable to plug the well by the 90th day provide this office, prior to the 90th day, with the reason for not meeting the deadline and a date when we can expect the well to be plugged. Failure to do so will result in enforcement action.

The rig used for the plugging procedure cannot be released and moved off without the prior approval of the authorized officer. Failure to do so may result in enforcement action.

Notification: Contact the appropriate BLM office at least 24 hours prior to the commencing of any plugging operations. For wells in Chaves and Roosevelt County, call 575-627-0272; Lea County, call 575-689-5981. Eddy County, please email notifications to: BLM_NM_CFO_PluggingNotifications@BLM.GOV. The Eddy County inspector on call phone, 575-361-2822, will remain active as a secondary contact.

Blowout Preventers: A blowout preventer (BOP), as appropriate, shall be installed before commencing any plugging operation. The BOP must be installed and maintained as per API and manufacturer recommendations. The minimum BOP requirement is a 2M system for a well not deeper than 9,090 feet; a 3M system for a well not deeper than 13,636 feet; and a 5M system for a well not deeper than 22,727 feet.

Mud Requirement: Mud shall be placed between all plugs. Minimum consistency of plugging mud shall be obtained by mixing at the rate of 25 sacks (50 pounds each) of gel per 100 barrels of water. Minimum nine (9) pounds per gallon.

Cement Requirement: Sufficient cement shall be used to bring any required plug to the specified depth and length. Any given cement volumes on the proposed plugging procedure are merely estimates and are not final. Unless specific approval is received, no plug except the surface plug shall be less than 25 sacks of cement. Any plug that requires a tag will have a minimum WOC time of 4 hours for Class C or accelerated cement (calcium chloride) and 6 hours for Class H. Tagging the plug means running in the hole with a string of tubing or drill pipe and placing sufficient weight on the plug to ensure its integrity. Other methods of tagging the plug may be approved by the BLM authorized officer or BLM field representative.

In lieu of a cement plug across perforations in a cased hole (not for any other plugs), a bridge plug set within 50 feet to 100 feet above the perforations shall be capped with 25 sacks of cement. If a bailer is used to cap this plug, 35 feet of cement shall be sufficient. **Before pumping or bailing cement on top of CIBP, tag will be required to verify depth. Based on depth, a tag of the cement may be deemed necessary.**

Unless otherwise specified in the approved procedure, the cement plug shall consist of either Neat Class "C", for up to 7,500 feet of depth or Neat Class "H", for deeper than 7,500 feet plugs.

Fluid used to mix the cement in R111Q shall be saturated with the salts common to the section penetrated, and in suitable proportions but not less than 1% and not more than 3% calcium chloride by weight of cement will be considered the desired mixture whenever possible.

Above Ground Level Marker: If outside of Lesser Prairie-Chicken Habitat an above ground level marker shall be utilized. All casing shall be cut-off at the base of the cellar or 3 feet below final restored ground level (whichever is deeper). **The BLM is to be notified *BY PHONE* (numbers listed in 2. Notifications) a minimum of 4 hours prior to the wellhead being cut off to verify that cement is to surface in the casing and all annuluses. Wellhead cut off shall commence within fourteen (14) calendar days of the well being plugged. If the cut off cannot be done by the 14th day, the BLM is to be contacted with justification to receive an extension for completing the cut off.**

The well bore shall then be capped with a 4-inch pipe, 10-feet in length, 4 feet above ground and embedded in cement, unless otherwise noted in COA (requirements will be attached). The following information shall be permanently inscribed on the dry hole marker: well name and number, name of the operator, lease serial number, surveyed location (quarter-quarter section, section, township and range or other authorized survey designation acceptable to the authorized officer such as metes and bounds). A weep hole shall be left if a metal plate is welded in place.

Below Ground Level Marker: If within Lesser Prairie-Chicken Habitat a below ground level marker shall be utilized. All casing shall be cutoff at the base of the cellar or 3 feet below final restored ground level (whichever is deeper). **The BLM is to be notified *BY PHONE* (numbers listed in 2. Notifications) a minimum of 4 hours prior to the wellhead being cut off to verify that cement is to surface in the casing and all annuluses. Wellhead cut off shall commence within fourteen (14) calendar days of the well being plugged. If the cut off cannot be done by the 14th day, the BLM is to be contacted with justification to receive an extension for completing the cut off.**

Upon the plugging and subsequent abandonment of wells that are located in lesser prairie-chicken habitat, the casings shall be cut-off at the base of the cellar or 3 feet below final restored ground level (whichever is deeper). The well bore shall then be covered with a metal plate at least ¼ inch thick and welded in place. A weep hole shall be left in the plate and/or casing. The following information shall be permanently inscribed on the plate: well name and number, name of operator, lease serial number, surveyed location (quarter-quarter section, section, township and range or other authorized survey designation acceptable to the authorized officer such as metes and bounds).

NMOCD also requires the operator to notify NMOCD when this type of dry hole marker is used. This can be done on the subsequent report of abandonment which is submitted to the BLM after the well is plugged. State that a below ground cap was installed as required in the COA's from the BLM.

Operator to verify the ground marker type with the BLM before setting dry hole Marker.

Subsequent Plugging Reporting: Within 30 days after plugging work is completed, Subsequent Report of Abandonment should be filed via AFMSS reporting system. Please include the following information:

- The report should give in detail the manner in which the plugging work was carried out, the extent (by depths) of cement plugs placed, and the size and location (by depths) of casing left in the well.
- The final copy of CBL
- Any email correspondence regarding changes to originally approved procedure
- Show date well was plugged.

Trash: All trash, junk and other waste material shall be contained in trash cages or bins to prevent scattering and will be removed and deposited in an approved sanitary landfill. Burial on site is not permitted.

Following the submission and approval of the Subsequent Report of Abandonment, surface restoration will be required. See attached reclamation objectives.

Timing Limitation Stipulation/ Condition of Approval for Lesser Prairie-Chicken:

From March 1st through June 15th annually, abandonment activities will be allowed except between the hours from 3:00 am and 9:00 am. Normal vehicle use on existing roads will not be restricted.



United States Department of the Interior

BUREAU OF LAND MANAGEMENT

Carlsbad Field Office
620 E. Greene St.
Carlsbad, New Mexico 88220-6292
www.blm.gov/nm



In Reply Refer To: 1310

Reclamation Objectives and Procedures

Reclamation Objective: Oil and gas development is one of many uses of the public lands and resources. While development may have a short- or long-term effect on the land, successful reclamation can ensure the effect is not permanent. During the life of the development, all disturbed areas not needed for active support of production operations should undergo “interim” reclamation in order to minimize the environmental impacts of development on other resources and uses. At final abandonment, well locations, production facilities, and access roads must undergo “final” reclamation so that the character and productivity of the land and water are restored.

The long-term objective of final reclamation is to set the course for eventual ecosystem restoration, including the restoration of the natural vegetation community, hydrology, and wildlife habitats. In most cases this means returning the land to a condition approximating or equal to that which existed prior to the disturbance. The final goal of reclamation is to restore the character of the land and water to its pre-disturbance condition. The operator is generally not responsible for achieving full ecological restoration of the site. Instead, the operator must achieve the short-term stability, visual, hydrological, and productivity objectives of the surface management agency and take steps necessary to ensure that long-term objectives will be reached through natural processes.

To achieve these objectives, remove any/all contaminants, scrap/trash, equipment, pipelines and powerlines **(Contact service companies, allowing plenty of time to have the risers and power lines and poles removed prior to reclamation, don't wait till the last day and try to get them to remove infrastructure)**. Strip and remove caliche, contour the location to blend with the surrounding landscape, re-distribute the native soils, provide erosion control as needed, rip (across the slope and seed as specified in the original APD COA. **This will apply to well pads, facilities, and access roads.** Barricade access road at the starting point. If reserve pits have not reclaimed due to salts or other contaminants, submit a plan for approval, as to how you propose to provide adequate restoration of the pit area.

The Application for Permit to Drill or Reenter (APD, Form 3160-3), Surface Use Plan of Operations must include adequate measures for stabilization and reclamation of disturbed lands. Oil and Gas operators must plan for reclamation, both interim and final, up front in the APD process as per Onshore Oil and Gas Order No. 1.

For wells and/or access roads not having an approved plan, or an inadequate plan for surface reclamation (either interim or final reclamation), the operator must submit a proposal describing the procedures for reclamation. For interim reclamation, the appropriate time for submittal would be when filing the Well Completion or Recompletion Report and Log (Form 3160-4). For final reclamation, the appropriate time for submittal would be when filing the Notice of Intent, or the Subsequent Report of Abandonment, Sundry Notices and Reports on Wells (Form 3160-5). Interim reclamation is to be completed within 6 months of well completion, and final reclamation is to be completed within 6 months of well abandonment.

The operator must file a Subsequent Report Plug and Abandonment (Form 3160-5) following the plugging of a well.

Previous instruction had you waiting for a BLM specialist to inspect the location and provide you with reclamation requirements. If you have an approved Surface Use Plan of Operation and/or an approved Sundry Notice, you are free to proceed with reclamation as per approved APD. If you have issues or concerns, contact a BLM specialist to assist you. It would be in your interest to have a BLM specialist look at the location and access road prior to the removal of reclamation equipment to ensure that it meets BLM objectives. Upon

conclusion submit a Form 3160-5, Subsequent Report of Reclamation. This will prompt a specialist to inspect the location to verify work was completed as per approved plans.

The approved Subsequent Report of Reclamation will be your notice that the native soils, contour and seedbed have been reestablished. If the BLM objectives have not been met the operator will be notified and corrective actions may be required.

It is the responsibility of the operator to monitor these locations and/or access roads until such time as the operator feels that the BLM objective has been met. If after two growing seasons the location and/or access roads are not showing the potential for successful revegetation, additional actions may be needed. When you feel the BLM objectives have been met submit a Final Abandonment Notice (FAN), Form 3160-5, stating that all reclamation requirements have been achieved and the location and/or access road is ready for a final abandonment inspection.

At this time the BLM specialist will inspect the location and/or access road. If the native soils and contour have been restored, and the revegetation is successful, the FAN will be approved, releasing the operator of any further liability of the location and/or access road. If the location and/or access road have not achieved the objective, you will be notified as to additional work needed or additional time being needed to achieve the objective.

If there are any questions, please feel free to contact any of the following specialists:

Jim Amos
Supervisory Petroleum Engineering Tech/Environmental Protection Specialist
575-234-5909 (Office), 575-361-2648 (Cell)

Arthur Arias
Environmental Protection Specialist
575-234-6230

Crisha Morgan
Environmental Protection Specialist
575-234-5987

Jose Martinez-Colon
Environmental Protection Specialist
575-234-5951

Angela Mohle
Environmental Protection Specialist
575-234-9226

Robert Duenas
Environmental Protection Specialist
575-234-2229

Terry Gregston
Environmental Protection/HAZMAT Specialist
575-234-5958

Sante Fe Main Office
Phone: (505) 476-3441

General Information
Phone: (505) 629-6116

Online Phone Directory
<https://www.emnrd.nm.gov/ocd/contact-us>

State of New Mexico
Energy, Minerals and Natural Resources
Oil Conservation Division
1220 S. St Francis Dr.
Santa Fe, NM 87505

CONDITIONS

Action 542964

CONDITIONS

Operator: WPX Energy Permian, LLC Devon Energy - Regulatory Oklahoma City, OK 73102	OGRID: 246289
	Action Number: 542964
	Action Type: [C-103] NOI Plug & Abandon (C-103F)

CONDITIONS

Created By	Condition	Condition Date
gcordero	Adhere to current Plug & Abandon (P&A) Conditions Of Approvals (COA).	1/20/2026