

Well Name: CORRAL 20-32 FED STATE COM	Well Location: T25S / R29E / SEC 20 / NENW / 32.122118 / -104.009177	County or Parish/State: EDDY / NM
Well Number: 204H	Type of Well: CONVENTIONAL GAS WELL	Allottee or Tribe Name:
Lease Number: NMNM102031	Unit or CA Name:	Unit or CA Number: NMNM106722194
US Well Number: 3001556316	Operator: XTO ENERGY INCORPORATED	

Notice of Intent

Sundry ID: 2873500

Type of Submission: Notice of Intent	Type of Action: APD Change
Date Sundry Submitted: 09/15/2025	Time Sundry Submitted: 11:13
Date proposed operation will begin: 09/22/2025	

Procedure Description: XTO ENERGY INCORPORATED respectfully requests approval to make the following changes to the approved APD. Changes to include Well setbacks are under Common Ownership field. The Well setbacks are under Common Ownership field is being changed from Yes to NO. Well API: 30-015-56316

NOI Attachments

Procedure Description

Corral_20_32_Fed_State_Com_204H_C102_20250915111207.pdf

Received by OCD: 9/16/2025 3:21:47 PMPage 2 of 5

Well Name: CORRAL 20-32 FED STATE COM	Well Location: T25S / R29E / SEC 20 / NENW / 32.122118 / -104.009177	County or Parish/State: EDDY / NM
Well Number: 204H	Type of Well: CONVENTIONAL GAS WELL	Allottee or Tribe Name:
Lease Number: NMNM102031	Unit or CA Name:	Unit or CA Number: NMNM106722194
US Well Number: 3001556316	Operator: XTO ENERGY INCORPORATED	

Operator

I certify that the foregoing is true and correct. Title 18 U.S.C. Section 1001 and Title 43 U.S.C. Section 1212, make it a crime for any person knowingly and willfully to make to any department or agency of the United States any false, fictitious or fraudulent statements or representations as to any matter within its jurisdiction. Electronic submission of Sundry Notices through this system satisfies regulations requiring a

Operator Electronic Signature: VISHAL RAJAN	Signed on: SEP 15, 2025 11:13 AM
Name: XTO ENERGY INCORPORATED	
Title: Regulatory Clerk	
Street Address: 6401 HOLIDAY HILL ROAD BLDG 5	
City: MIDLAND	State: TX
Phone: (432) 620-6704	
Email address: VISHAL.RAJAN@EXXONMOBIL.COM	

Field

Representative Name:		
Street Address:		
City:	State:	Zip:
Phone:		
Email address:		

BLM Point of Contact

BLM POC Name: MARIAH HUGHES	BLM POC Title: Land Law Examiner
BLM POC Phone: 5752345972	BLM POC Email Address: MHUGHES@BLM.GOV
Disposition: Approved	Disposition Date: 09/16/2025
Signature: CODY LAYTON ASSISTANT FIELD MANAGER	

<p>9/16/2025 3:21:47 PM</p> <p>Santa Fe Main Office Phone: (505) 476-3441 General Information Phone: (505) 629-6116</p> <p>Online Phone Directory Visit: https://www.emnrn.nm.gov/ocd/contact-us/</p>	<p>State of New Mexico Energy, Minerals & Natural Resources Department OIL CONSERVATION DIVISION</p>	<p>C-102</p> <p>Revised July 9, 2024</p> <p>Submit Electronically via OCD Permitting</p>	
		<p>Submittal Type:</p>	<p><input type="checkbox"/> Initial Submittal</p> <p><input checked="" type="checkbox"/> Amended Report</p> <p><input type="checkbox"/> As Drilled</p>

WELL LOCATION INFORMATION

API Number 30-015-	Pool Code 98220	Pool Name PURPLE SAGE; WOLFCAMP (GAS)
Property Code	Property Name CORRAL 20-32 FED STATE COM	Well Number 204H
OGRID No. 005380	Operator Name XTO ENERGY, INC.	Ground Level Elevation 2965'
Surface Owner: <input type="checkbox"/> State <input type="checkbox"/> Fee <input type="checkbox"/> Tribal <input checked="" type="checkbox"/> Federal		Mineral Owner: <input checked="" type="checkbox"/> State <input type="checkbox"/> Fee <input type="checkbox"/> Tribal <input checked="" type="checkbox"/> Federal

Surface Location

UL	Section	Township	Range	Lot	Ft. from N/S	Ft. from E/W	Latitude	Longitude	County
C	20	25S	29E		274 FNL	1,849 FWL	32.122118	-104.009177	EDDY

Bottom Hole Location

Bottom Hole Location									
UL	Section	Township	Range	Lot	Ft. from N/S	Ft. from E/W	Latitude	Longitude	County
N	32	25S	29E		50 FSL	1,480 FWL	32.079082	-104.010262	EDDY

Dedicated Acres	Infill or Defining Well	Defining Well API	Overlapping Spacing Unit (Y/N)	Consolidation Code
1,920.00	INFILL		Y	C
Order Numbers:			Well setbacks are under Common Ownership: <input type="checkbox"/> Yes <input checked="" type="checkbox"/> No	

Kick Off Point (KOP)

UL	Section	Township	Range	Lot	Ft. from N/S	Ft. from E/W	Latitude	Longitude	County
N	17	25S	29E		616 FSL	1,481 FWL	32.124579	-104.010367	EDDY

First Take Point (FTP)

UL	Section	Township	Range	Lot	Ft. from N/S	Ft. from E/W	Latitude	Longitude	County
C	20	25S	29E		100 FNL	1,480 FWL	32.122611	-104.010363	EDDY

Last Take Point (LTP)

UL	Section	Township	Range	Lot	Ft. from N/S	Ft. from E/W	Latitude	Longitude	County
N	32	25S	29E		330 FSL	1,480 FWL	32.079852	-104.010256	EDDY

Unitized Area or Area of Uniform Interest Spacing Unit Type <input checked="" type="checkbox"/> Horizontal <input type="checkbox"/> Vertical	Ground Floor Elevation: 2965'
---	---

OPERATOR CERTIFICATIONS	SURVEYOR CERTIFICATIONS
<p><i>I hereby certify that the information contained herein is true and complete to the best of my knowledge and belief, and, if the well is a vertical or directional well, that this organization either owns a working interest or unleased mineral interest in the land including the proposed bottom hole location or has a right to drill this well at this location pursuant to a contract with an owner of a working interest or unleased mineral interest, or to a voluntary pooling agreement or a compulsory pooling order heretofore entered by the division.</i></p> <p><i>If this well is a horizontal well, I further certify that this organization has received the consent of at least one lessee or owner of a working interest or unleased mineral interest in each tract (in the target pool or formation) in which any part of the well's completed interval will be located or obtained a compulsory pooling order from the division.</i></p>	<p><i>I hereby certify that the well location shown on this plat was plotted from field notes of actual surveys made by me or under my supervision, and that the same is true and correct to the best of my belief.</i></p>
<div style="display: flex; justify-content: space-between;"> <div style="width: 45%;"> <p>Vishal Rajan</p> <p>Signature</p> </div> <div style="width: 45%;"> <p>9/12/2025</p> <p>Date</p> </div> </div>	<div style="display: flex; justify-content: space-between; align-items: center;"> <div style="width: 45%;"> <p></p> <p>Signature and Seal of Professional Surveyor</p> </div> <div style="width: 45%; text-align: center;">  </div> </div>
<p>Vishal Rajan</p> <p>Printed Name</p>	<div style="display: flex; justify-content: space-between;"> <div style="width: 45%;"> <p>23786</p> <p>Certificate Number</p> </div> <div style="width: 45%;"> <p>04-24-2025</p> <p>Date of Survey</p> </div> </div>
<p>vishal.rajan@exxonmobil.com</p> <p>Email Address</p>	<div style="display: flex; justify-content: space-between;"> <div style="width: 45%;"> <p>DB</p> </div> <div style="width: 45%;"> <p>618.013013.02-09</p> </div> </div>

Note: No allowable will be assigned to this completion until all interests have been consolidated or a non-standard unit has been approved by the division.

ACREAGE DEDICATION PLATS

This grid represents a standard section. You may superimpose a non-standard section, or larger area, over this grid. Operators must outline the dedicated acreage in a red box, clearly show the well surface location and bottom hole location, if it is directionally drilled, with the dimensions from the section lines in the cardinal directions. If this is a horizontal wellbore show on this plat the location of the First Take Point and Last Take Point, and the point within the Completed interval (other than the First Take Point or Last Take Point) that is closest to any outer boundary of the tract.

Surveyors shall use the latest United States government survey or dependent resurvey. Well locations will be in reference to the New Mexico Principal Meridian. If the land is not surveyed, contact the OCD Engineering Bureau. Independent subdivision surveys will not be acceptable.

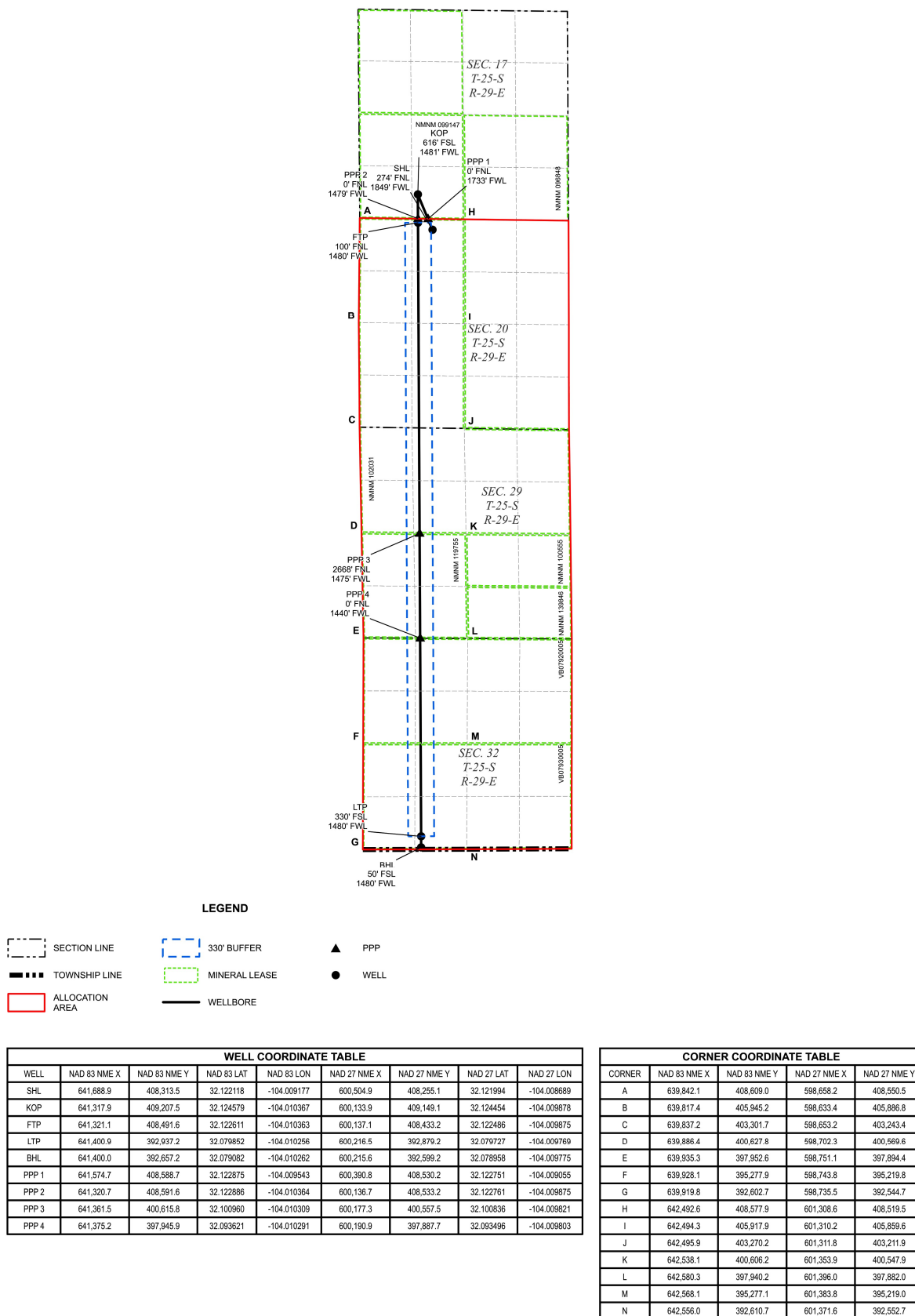

Sante Fe Main Office
Phone: (505) 476-3441

General Information
Phone: (505) 629-6116

Online Phone Directory
<https://www.emnrd.nm.gov/oed/contact-us>

State of New Mexico
Energy, Minerals and Natural Resources
Oil Conservation Division
1220 S. St Francis Dr.
Santa Fe, NM 87505

CONDITIONS

Action 506460

CONDITIONS

Operator: XTO ENERGY, INC 6401 Holiday Hill Road Midland, TX 79707	OGRID: 5380
	Action Number: 506460
	Action Type: [C-103] NOI Change of Plans (C-103A)

CONDITIONS

Created By	Condition	Condition Date
ward.rikala	None	1/20/2026