

<b>Well Name:</b> CORRAL 20-32 FED STATE COM	<b>Well Location:</b> T25S / R29E / SEC 20 / NENE / 32.119648 / -103.999218	<b>County or Parish/State:</b> EDDY / NM
<b>Well Number:</b> 309H	<b>Type of Well:</b> CONVENTIONAL GAS WELL	<b>Allottee or Tribe Name:</b>
<b>Lease Number:</b> NMNM96848	<b>Unit or CA Name:</b>	<b>Unit or CA Number:</b> NMNM106722194
<b>US Well Number:</b> 3001556361	<b>Operator:</b> XTO ENERGY INCORPORATED	

Notice of Intent

**Sundry ID:** 2873520

<b>Type of Submission:</b> Notice of Intent	<b>Type of Action:</b> APD Change
<b>Date Sundry Submitted:</b> 09/15/2025	<b>Time Sundry Submitted:</b> 11:47
<b>Date proposed operation will begin:</b> 09/22/2025	

**Procedure Description:** XTO ENERGY INCORPORATED respectfully requests approval to make the following changes to the approved APD. Changes to include Well setbacks are under Common Ownership field. The Well setbacks are under Common Ownership field is being changed from Yes to NO. Well API: 30-015-56361

NOI Attachments

**Procedure Description**

Corral\_20\_32\_Fed\_State\_Com\_309H\_C102\_20250915114702.pdf

Received by OCD: 9/17/2025 10:15:45 AM

Page 2 of 5

Well Name: CORRAL 20-32 FED STATE COM	Well Location: T25S / R29E / SEC 20 / NENE / 32.119648 / -103.999218	County or Parish/State: EDDY / NM
Well Number: 309H	Type of Well: CONVENTIONAL GAS WELL	Allottee or Tribe Name:
Lease Number: NMNM96848	Unit or CA Name:	Unit or CA Number: NMNM106722194
US Well Number: 3001556361	Operator: XTO ENERGY INCORPORATED	

Operator

I certify that the foregoing is true and correct. Title 18 U.S.C. Section 1001 and Title 43 U.S.C. Section 1212, make it a crime for any person knowingly and willfully to make to any department or agency of the United States any false, fictitious or fraudulent statements or representations as to any matter within its jurisdiction. Electronic submission of Sundry Notices through this system satisfies regulations requiring a

Operator Electronic Signature: VISHAL RAJAN	Signed on: SEP 15, 2025 11:47 AM
Name: XTO ENERGY INCORPORATED	
Title: Regulatory Clerk	
Street Address: 6401 HOLIDAY HILL ROAD BLDG 5	
City: MIDLAND	State: TX
Phone: (432) 620-6704	
Email address: VISHAL.RAJAN@EXXONMOBIL.COM	

Field

Representative Name:		
Street Address:		
City:	State:	Zip:
Phone:		
Email address:		

BLM Point of Contact

BLM POC Name: MARIAH HUGHES	BLM POC Title: Land Law Examiner
BLM POC Phone: 5752345972	BLM POC Email Address: MHUGHES@BLM.GOV
Disposition: Approved	Disposition Date: 09/16/2025
Signature: CODY LAYTON ASSISTANT FIELD MANAGER	

Santa Fe Main Office Phone: (505) 476-3441 General Information Phone: (505) 629-6116  Online Phone Directory Visit: <a href="https://www.emnrd.nm.gov/ocd/contact-us/">https://www.emnrd.nm.gov/ocd/contact-us/</a>	State of New Mexico Energy, Minerals & Natural Resources Department <b>OIL CONSERVATION DIVISION</b>	<b>C-102</b> Revised July 9, 2024 Submit Electronically via OCD Permitting
	Submittal Type:	<input type="checkbox"/> Initial Submittal <input checked="" type="checkbox"/> Amended Report <input type="checkbox"/> As Drilled

**WELL LOCATION INFORMATION**

API Number <b>30-015-</b>	Pool Code <b>98220</b>	Pool Name <b>PURPLE SAGE; WOLFCAMP (GAS)</b>
Property Code	Property Name <b>CORRAL 20-32 FED STATE COM</b>	Well Number <b>309H</b>
OGRID No. <b>005380</b>	Operator Name <b>XTO ENERGY, INC.</b>	Ground Level Elevation <b>3010'</b>
Surface Owner: <input type="checkbox"/> State <input type="checkbox"/> Fee <input type="checkbox"/> Tribal <input checked="" type="checkbox"/> Federal		Mineral Owner: <input checked="" type="checkbox"/> State <input type="checkbox"/> Fee <input type="checkbox"/> Tribal <input checked="" type="checkbox"/> Federal

**Surface Location**

UL	Section	Township	Range	Lot	Ft. from N/S	Ft. from E/W	Latitude	Longitude	County
<b>A</b>	<b>20</b>	<b>25S</b>	<b>29E</b>		<b>1,126 FNL</b>	<b>369 FEL</b>	<b>32.119648</b>	<b>-103.999218</b>	<b>EDDY</b>

**Bottom Hole Location**

UL	Section	Township	Range	Lot	Ft. from N/S	Ft. from E/W	Latitude	Longitude	County
<b>P</b>	<b>32</b>	<b>25S</b>	<b>29E</b>		<b>50 FSL</b>	<b>1,240 FEL</b>	<b>32.079087</b>	<b>-104.001929</b>	<b>EDDY</b>

Dedicated Acres <b>1,920.00</b>	Infill or Defining Well <b>INFILL</b>	Defining Well API	Overlapping Spacing Unit (Y/N) <b>Y</b>	Consolidation Code <b>C</b>
Order Numbers:			Well setbacks are under Common Ownership: <input type="checkbox"/> Yes <input checked="" type="checkbox"/> No	

**Kick Off Point (KOP)**

UL	Section	Township	Range	Lot	Ft. from N/S	Ft. from E/W	Latitude	Longitude	County
<b>P</b>	<b>17</b>	<b>25S</b>	<b>29E</b>		<b>618 FSL</b>	<b>1,148 FEL</b>	<b>32.124473</b>	<b>-104.001736</b>	<b>EDDY</b>



**First Take Point (FTP)**

UL	Section	Township	Range	Lot	Ft. from N/S	Ft. from E/W	Latitude	Longitude	County
<b>A</b>	<b>20</b>	<b>25S</b>	<b>29E</b>		<b>100 FNL</b>	<b>1,240 FEL</b>	<b>32.122504</b>	<b>-104.002029</b>	<b>EDDY</b>

**Last Take Point (LTP)**

UL	Section	Township	Range	Lot	Ft. from N/S	Ft. from E/W	Latitude	Longitude	County
<b>P</b>	<b>32</b>	<b>25S</b>	<b>29E</b>		<b>330 FSL</b>	<b>1,240 FEL</b>	<b>32.079856</b>	<b>-104.001925</b>	<b>EDDY</b>

Unitized Area or Area of Uniform Interest	Spacing Unit Type <input checked="" type="checkbox"/> Horizontal <input type="checkbox"/> Vertical	Ground Floor Elevation: <b>3010'</b>
---	--	---

<b>OPERATOR CERTIFICATIONS</b>  <i>I hereby certify that the information contained herein is true and complete to the best of my knowledge and belief, and, if the well is a vertical or directional well, that this organization either owns a working interest or unleased mineral interest in the land including the proposed bottom hole location or has a right to drill this well at this location pursuant to a contract with an owner of a working interest or unleased mineral interest, or to a voluntary pooling agreement or a compulsory pooling order heretofore entered by the division.</i>  <i>If this well is a horizontal well, I further certify that this organization has received the consent of at least one lessee or owner of a working interest or unleased mineral interest in each tract (in the target pool or formation) in which any part of the well's completed interval will be located or obtained a compulsory pooling order from the division.</i>  Vishal Rajan Signature Date 9/12/2025  Vishal Rajan Printed Name  vishal.rajane@exxonmobil.com Email Address	<b>SURVEYOR CERTIFICATIONS</b>  <i>I hereby certify that the well location shown on this plat was plotted from field notes of actual surveys made by me or under my supervision, and that the same is true and correct to the best of my belief.</i>   Signature and Seal of Professional Surveyor   23786 Certificate Number  04-24-2025 Date of Survey  DB 618.013013.02-25
---	---

Note: No allowable will be assigned to this completion until all interests have been consolidated or a non-standard unit has been approved by the division.

## ACREAGE DEDICATION PLATS

This grid represents a standard section. You may superimpose a non-standard section, or larger area, over this grid. Operators must outline the dedicated acreage in a red box, clearly show the well surface location and bottom hole location, if it is directionally drilled, with the dimensions from the section lines in the cardinal directions. If this is a horizontal wellbore show on this plat the location of the First Take Point and Last Take Point, and the point within the Completed interval (other than the First Take Point or Last Take Point) that is closest to any outer boundary of the tract.

Surveyors shall use the latest United States government survey or dependent resurvey. Well locations will be in reference to the New Mexico Principal Meridian. If the land is not surveyed, contact the OCD Engineering Bureau. Independent subdivision surveys will not be acceptable.

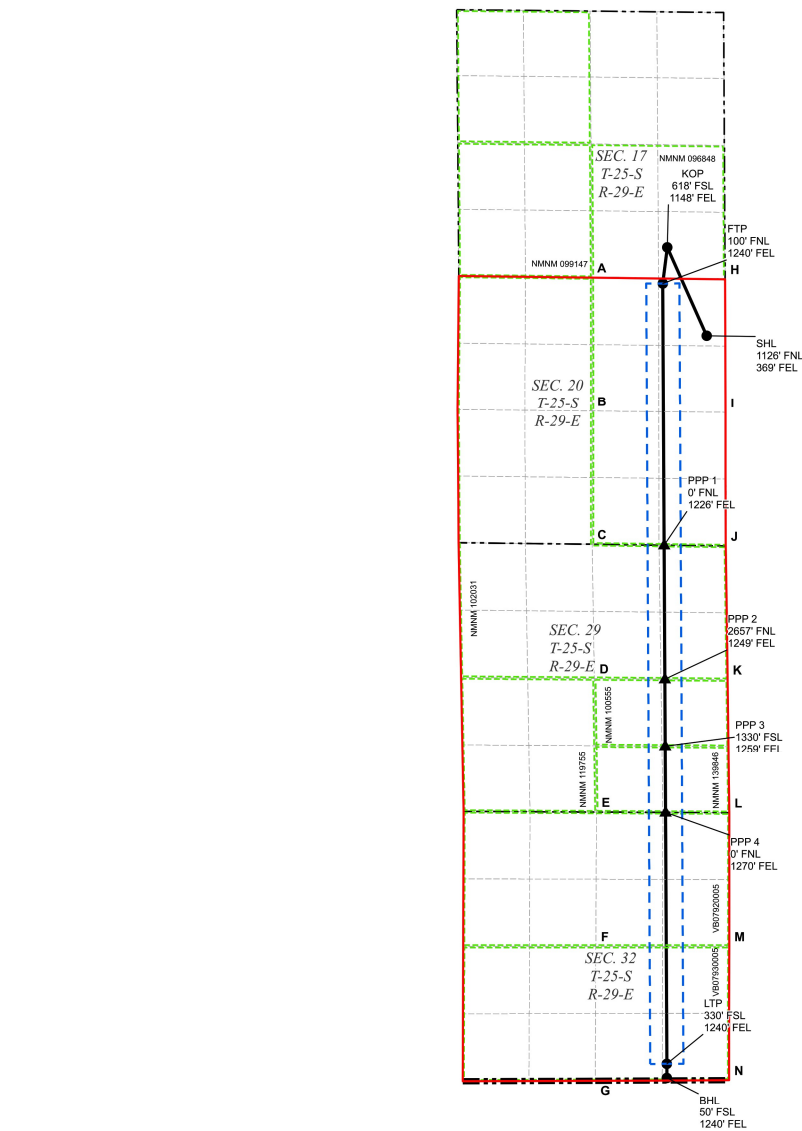

## LEGEND

	SECTION LINE		330' BUFFER		PPP
	TOWNSHIP LINE		MINERAL LEASE		WELL
	ALLOCATION AREA		WELLBORE		

WELL COORDINATE TABLE								
WELL	NAD 83 NME X	NAD 83 NME Y	NAD 83 LAT	NAD 83 LON	NAD 27 NME X	NAD 27 NME Y	NAD 27 LAT	NAD 27 LON
SHL	644,774.8	407,424.4	32.119648	-103.999218	603,590.7	407,366.0	32.119523	-103.998730
KOP	643,989.8	409,177.4	32.124473	-104.001736	602,805.8	409,119.0	32.124349	-104.001248
FTP	643,901.4	408,460.7	32.122504	-104.002029	602,717.3	408,402.3	32.122380	-104.001541
LTP	643,981.1	392,946.6	32.079856	-104.001925	602,796.7	392,888.5	32.079732	-104.001439
BHL	643,980.9	392,666.6	32.079087	-104.001929	602,796.5	392,608.5	32.078962	-104.001442
PPP 1	643,928.2	403,252.0	32.108186	-104.001994	602,744.0	403,193.7	32.108061	-104.001507
PPP 2	643,941.8	400,594.7	32.100881	-104.001976	602,757.6	400,536.4	32.100756	-104.001489
PPP 3	643,948.6	399,264.2	32.097223	-104.001968	602,764.4	399,206.0	32.097099	-104.001480
PPP 4	643,955.5	397,933.7	32.093566	-104.001959	602,771.2	397,875.6	32.093441	-104.001472

CORNER COORDINATE TABLE				
CORNER	NAD 83 NME X	NAD 83 NME Y	NAD 27 NME X	NAD 27 NME Y
A	642,492.6	408,577.9	601,308.6	408,519.5
B	642,494.3	405,917.9	601,310.2	405,859.6
C	642,495.9	403,270.2	601,311.8	403,211.9
D	642,538.1	400,606.2	601,353.9	400,547.9
E	642,580.3	397,940.2	601,396.0	397,882.0
F	642,568.1	395,277.1	601,383.8	395,219.0
G	642,556.0	392,610.7	601,371.6	392,552.7
H	645,141.2	408,545.6	603,957.1	408,487.2
I	645,148.4	405,891.0	603,964.2	405,832.6
J	645,154.2	403,236.5	603,970.0	403,178.1
K	645,190.7	400,584.5	604,006.4	400,526.2
L	645,225.2	397,927.8	604,040.9	397,869.6
M	645,222.7	395,276.3	604,038.3	395,218.2
N	645,220.9	392,621.7	604,036.4	392,563.7

Sante Fe Main Office  
Phone: (505) 476-3441

General Information  
Phone: (505) 629-6116

Online Phone Directory  
<https://www.emnrd.nm.gov/ocd/contact-us>

State of New Mexico  
Energy, Minerals and Natural Resources  
Oil Conservation Division  
1220 S. St Francis Dr.  
Santa Fe, NM 87505

CONDITIONS

Action 506636

CONDITIONS

Operator:  XTO ENERGY, INC 6401 Holiday Hill Road Midland, TX 79707	OGRID:  5380
	Action Number:  506636
	Action Type:  [C-103] NOI Change of Plans (C-103A)

CONDITIONS

Created By	Condition	Condition Date
ward.rikala	None	1/20/2026