

Well Name: CORRAL 20-29 FED COM	Well Location: T25S / R29E / SEC 20 / NENE / 32.11973 / -103.99825	County or Parish/State: EDDY / NM
Well Number: 403H	Type of Well: OIL WELL	Allottee or Tribe Name:
Lease Number: NMNM96848	Unit or CA Name: CORRAL 20-29	Unit or CA Number: NMNM106722420
US Well Number: 3001556371	Operator: XTO ENERGY INCORPORATED	

Notice of Intent

Sundry ID: 2873493

Type of Submission: Notice of Intent	Type of Action: APD Change
Date Sundry Submitted: 09/15/2025	Time Sundry Submitted: 10:59
Date proposed operation will begin: 09/22/2025	

Procedure Description: XTO ENERGY INCORPORATED respectfully requests approval to make the following changes to the approved APD. Changes to include Well setbacks are under Common Ownership field. The Well setbacks are under Common Ownership field is being changed from Yes to NO. Well API: 30-015-56371

NOI Attachments

Procedure Description

Corral_20_29_Fed_Com_403H_C102_20250915105815.pdf

Well Name: CORRAL 20-29 FED COM	Well Location: T25S / R29E / SEC 20 / NENE / 32.11973 / -103.99825	County or Parish/State: EDDY / NM
Well Number: 403H	Type of Well: OIL WELL	Allottee or Tribe Name:
Lease Number: NMNM96848	Unit or CA Name: CORRAL 20-29	Unit or CA Number: NMNM106722420
US Well Number: 3001556371	Operator: XTO ENERGY INCORPORATED	

Operator

I certify that the foregoing is true and correct. Title 18 U.S.C. Section 1001 and Title 43 U.S.C. Section 1212, make it a crime for any person knowingly and willfully to make to any department or agency of the United States any false, fictitious or fraudulent statements or representations as to any matter within its jurisdiction. Electronic submission of Sundry Notices through this system satisfies regulations requiring a

Operator Electronic Signature: VISHAL RAJAN

Signed on: SEP 15, 2025 10:59 AM

Name: XTO ENERGY INCORPORATED

Title: Regulatory Clerk

Street Address: 6401 HOLIDAY HILL ROAD BLDG 5

City: MIDLANDState: TX

Phone: (432) 620-6704

Email address: VISHAL.RAJAN@EXXONMOBIL.COM

Field

Representative Name:

Street Address:

City:State:Zip:

Phone:

Email address:

BLM Point of Contact

BLM POC Name: MARIAH HUGHES

BLM POC Title: Land Law Examiner

BLM POC Phone: 5752345972

BLM POC Email Address: MHUGHES@BLM.GOV

Disposition: Approved

Disposition Date: 09/16/2025

Signature: CODY LAYTON ASSISTANT FIELD MANAGER

Santa Fe Main Office Phone: (505) 476-3441 General Information Phone: (505) 629-6116 Online Phone Directory Visit: https://www.emnrd.nm.gov/ocd/contact-us/	State of New Mexico Energy, Minerals & Natural Resources Department OIL CONSERVATION DIVISION	C-102 Revised July 9, 2024 Submit Electronically via OCD Permitting
	Submittal Type:	<input type="checkbox"/> Initial Submittal <input checked="" type="checkbox"/> Amended Report <input type="checkbox"/> As Drilled

WELL LOCATION INFORMATION

API Number 30-015-	Pool Code 98220	Pool Name PURPLE SAGE; WOLFCAMP (GAS)
Property Code	Property Name CORRAL 20-29 FED COM	Well Number 403H
OGRID No. 005380	Operator Name XTO ENERGY, INC.	Ground Level Elevation 3016'
Surface Owner: <input type="checkbox"/> State <input type="checkbox"/> Fee <input type="checkbox"/> Tribal <input checked="" type="checkbox"/> Federal		Mineral Owner: <input type="checkbox"/> State <input type="checkbox"/> Fee <input type="checkbox"/> Tribal <input checked="" type="checkbox"/> Federal

Surface Location

UL	Section	Township	Range	Lot	Ft. from N/S	Ft. from E/W	Latitude	Longitude	County
A	20	25S	29E		1,091 FNL	70 FEL	32.119730	-103.998250	EDDY

Bottom Hole Location

UL	Section	Township	Range	Lot	Ft. from N/S	Ft. from E/W	Latitude	Longitude	County
P	29	25S	29E		50 FSL	550 FEL	32.093688	-103.999636	EDDY

Dedicated Acres 640.00	Infill or Defining Well DEFINING	Defining Well API	Overlapping Spacing Unit (Y/N) N	Consolidation Code C
Order Numbers:			Well setbacks are under Common Ownership: <input type="checkbox"/> Yes <input checked="" type="checkbox"/> No	

Kick Off Point (KOP)

UL	Section	Township	Range	Lot	Ft. from N/S	Ft. from E/W	Latitude	Longitude	County
P	17	25S	29E		616 FSL	552 FEL	32.124443	-103.999812	EDDY



First Take Point (FTP)

UL	Section	Township	Range	Lot	Ft. from N/S	Ft. from E/W	Latitude	Longitude	County
A	20	25S	29E		100 FNL	550 FEL	32.122475	-103.999800	EDDY

Last Take Point (LTP)

UL	Section	Township	Range	Lot	Ft. from N/S	Ft. from E/W	Latitude	Longitude	County
P	29	25S	29E		330 FSL	550 FEL	32.094458	-103.999645	EDDY

Unitized Area or Area of Uniform Interest	Spacing Unit Type <input checked="" type="checkbox"/> Horizontal <input type="checkbox"/> Vertical	Ground Floor Elevation: 3016'
---	--	---

OPERATOR CERTIFICATIONS <i>I hereby certify that the information contained herein is true and complete to the best of my knowledge and belief, and, if the well is a vertical or directional well, that this organization either owns a working interest or unleased mineral interest in the land including the proposed bottom hole location or has a right to drill this well at this location pursuant to a contract with an owner of a working interest or unleased mineral interest, or to a voluntary pooling agreement or a compulsory pooling order heretofore entered by the division.</i> <i>If this well is a horizontal well, I further certify that this organization has received the consent of at least one lessee or owner of a working interest or unleased mineral interest in each tract (in the target pool or formation) in which any part of the well's completed interval will be located or obtained a compulsory pooling order from the division.</i> Vishal Rajan Signature _____ Date 9/12/2025 Vishal Rajan Printed Name _____ vishal.rajan@exxonmobil.com Email Address _____	SURVEYOR CERTIFICATIONS <i>I hereby certify that the well location shown on this plat was plotted from field notes of actual surveys made by me or under my supervision, and that the same is true and correct to the best of my belief.</i>  Signature and Seal of Professional Surveyor  23786 Certificate Number _____ Date of Survey 04-25-2025 DB 618.013013.02-30
---	--

Note: No allowable will be assigned to this completion until all interests have been consolidated or a non-standard unit has been approved by the division.

ACREAGE DEDICATION PLATS

This grid represents a standard section. You may superimpose a non-standard section, or larger area, over this grid. Operators must outline the dedicated acreage in a red box, clearly show the well surface location and bottom hole location, if it is directionally drilled, with the dimensions from the section lines in the cardinal directions. If this is a horizontal wellbore show on this plat the location of the First Take Point and Last Take Point, and the point within the Completed interval (other than the First Take Point or Last Take Point) that is closest to any outer boundary of the tract.

Surveyors shall use the latest United States government survey or dependent resurvey. Well locations will be in reference to the New Mexico Principal Meridian. If the land is not surveyed, contact the OCD Engineering Bureau. Independent subdivision surveys will not be acceptable.

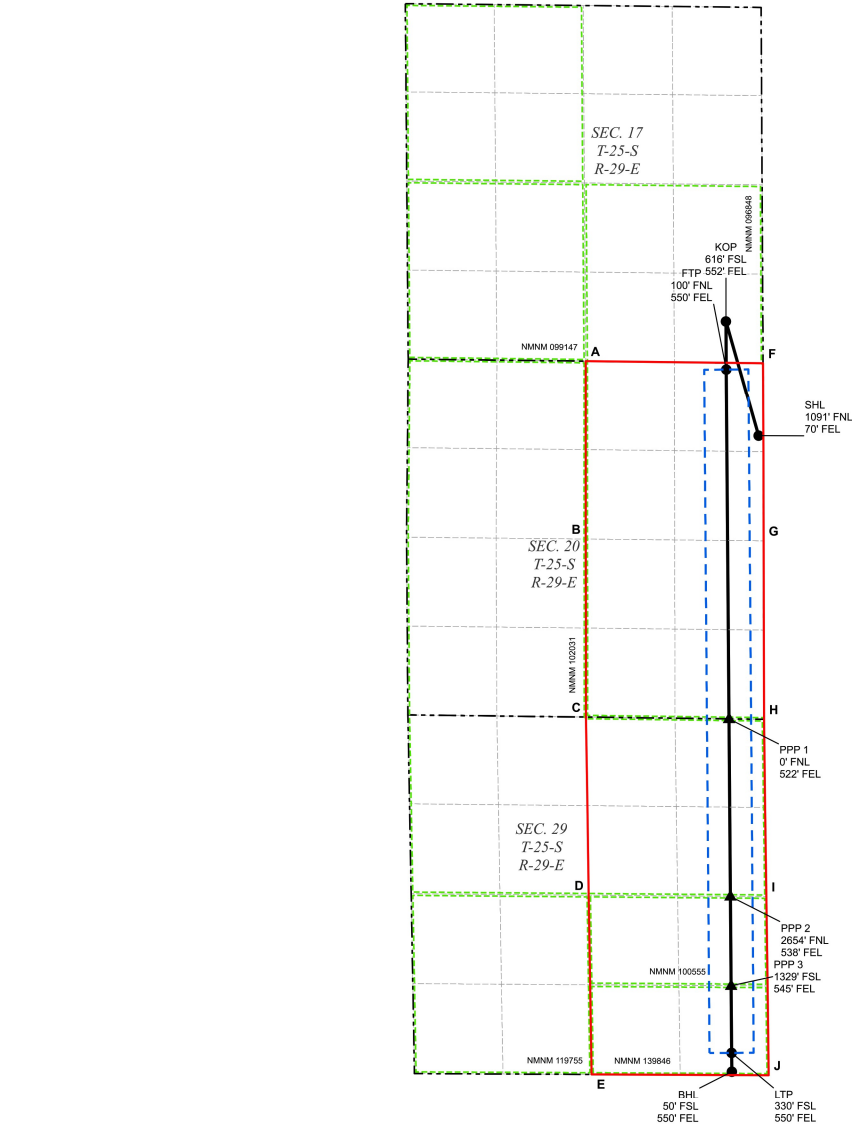

WELL COORDINATE TABLE								
WELL	NAD 83 NME X	NAD 83 NME Y	NAD 83 LAT	NAD 83 LON	NAD 27 NME X	NAD 27 NME Y	NAD 27 LAT	NAD 27 LON
SHL	645,074.4	407,455.2	32.119730	-103.998250	603,890.3	407,396.8	32.119605	-103.997782
KOP	644,585.4	409,168.2	32.124443	-103.999812	603,401.3	409,109.7	32.124318	-103.999324
FTP	644,591.4	408,452.3	32.122475	-103.999800	603,407.3	408,393.9	32.122351	-103.999312
LTP	644,670.9	398,260.4	32.094458	-103.999645	603,486.6	398,202.2	32.094333	-103.999158
BHL	644,674.5	397,980.4	32.093688	-103.999636	603,490.2	397,922.2	32.093563	-103.999149
PPP 1	644,632.0	403,243.1	32.108155	-103.999721	603,447.8	403,184.8	32.108030	-103.999233
PPP 2	644,652.7	400,588.9	32.100859	-103.999681	603,468.5	400,530.6	32.100734	-103.999193
PPP 3	644,663.1	399,259.6	32.097205	-103.999660	603,478.8	399,201.4	32.097080	-103.999173

CORNER COORDINATE TABLE				
CORNER	NAD 83 NME X	NAD 83 NME Y	NAD 27 NME X	NAD 27 NME Y
A	642,492.6	408,577.9	601,308.6	408,519.5
B	642,494.3	405,917.9	601,310.2	405,859.6
C	642,495.9	403,270.2	601,311.8	403,211.9
D	642,538.1	400,606.2	601,353.9	400,547.9
E	642,580.3	397,940.2	601,396.0	397,882.0
F	645,141.2	408,545.6	603,957.1	408,487.2
G	645,148.4	405,891.0	603,964.2	405,832.6
H	645,154.2	403,236.5	603,970.0	403,178.1
I	645,190.7	400,584.5	604,006.4	400,526.2
J	645,225.2	397,927.8	604,040.9	397,869.6

Sante Fe Main Office
Phone: (505) 476-3441

General Information
Phone: (505) 629-6116

Online Phone Directory
<https://www.emnrd.nm.gov/ocd/contact-us>

State of New Mexico
Energy, Minerals and Natural Resources
Oil Conservation Division
1220 S. St Francis Dr.
Santa Fe, NM 87505

CONDITIONS

Action 506442

CONDITIONS

Operator: XTO ENERGY, INC 6401 Holiday Hill Road Midland, TX 79707	OGRID: 5380
	Action Number: 506442
	Action Type: [C-103] NOI Change of Plans (C-103A)

CONDITIONS

Created By	Condition	Condition Date
ward.rikala	None	1/20/2026