

Well Name: CORRAL 22-34 FED COM	Well Location: T25S / R29E / SEC 22 / NENW / 32.120296 / -103.974231	County or Parish/State: EDDY / NM
Well Number: 307H	Type of Well: OIL WELL	Allottee or Tribe Name:
Lease Number: NMNM14778	Unit or CA Name:	Unit or CA Number:
US Well Number: 3001556563	Operator: XTO ENERGY INCORPORATED	

Notice of Intent

Sundry ID: 2873581

Type of Submission: Notice of Intent	Type of Action: APD Change
Date Sundry Submitted: 09/15/2025	Time Sundry Submitted: 01:28
Date proposed operation will begin: 09/22/2025	

Procedure Description: XTO ENERGY INCORPORATED respectfully requests approval to make the following changes to the approved APD. Changes to include Well setbacks are under Common Ownership field. The Well setbacks are under Common Ownership field is being changed from Yes to NO. Well API: 30-015-56563

NOI Attachments

Procedure Description

Corral_22_34_Fed_Com_307H_20250915132751.pdf

Well Name: CORRAL 22-34 FED COM	Well Location: T25S / R29E / SEC 22 / NENW / 32.120296 / -103.974231	County or Parish/State: EDDY / NM
Well Number: 307H	Type of Well: OIL WELL	Allottee or Tribe Name:
Lease Number: NMNM14778	Unit or CA Name:	Unit or CA Number:
US Well Number: 3001556563	Operator: XTO ENERGY INCORPORATED	

Operator

I certify that the foregoing is true and correct. Title 18 U.S.C. Section 1001 and Title 43 U.S.C. Section 1212, make it a crime for any person knowingly and willfully to make to any department or agency of the United States any false, fictitious or fraudulent statements or representations as to any matter within its jurisdiction. Electronic submission of Sundry Notices through this system satisfies regulations requiring a

Operator Electronic Signature: VISHAL RAJAN	Signed on: SEP 15, 2025 01:27 PM
Name: XTO ENERGY INCORPORATED	
Title: Regulatory Clerk	
Street Address: 6401 HOLIDAY HILL ROAD BLDG 5	
City: MIDLAND	State: TX
Phone: (432) 620-6704	
Email address: VISHAL.RAJAN@EXXONMOBIL.COM	

Field

Representative Name:		
Street Address:		
City:	State:	Zip:
Phone:		
Email address:		

BLM Point of Contact

BLM POC Name: MARIAH HUGHES	BLM POC Title: Land Law Examiner
BLM POC Phone: 5752345972	BLM POC Email Address: MHUGHES@BLM.GOV
Disposition: Approved	Disposition Date: 09/16/2025
Signature: CODY LAYTON ASSISTANT FIELD MANAGER	

Santa Fe Main Office Phone: (505) 476-3441 General Information Phone: (505) 629-6116 Online Phone Directory Visit: https://www.emnrd.nm.gov/ocd/contact-us/	State of New Mexico Energy, Minerals & Natural Resources Department OIL CONSERVATION DIVISION	C-102 Revised July 9, 2024 Submit Electronically via OCD Permitting
	Submittal Type:	<input type="checkbox"/> Initial Submittal <input checked="" type="checkbox"/> Amended Report <input type="checkbox"/> As Drilled

WELL LOCATION INFORMATION

API Number 30-015-	Pool Code 96217	Pool Name WILLOW LAKE; BONE SPRING, SOUTHEAST
Property Code	Property Name CORRAL 22-34 FED COM	Well Number 307H
OGRID No. 005380	Operator Name XTO ENERGY, INC.	Ground Level Elevation 3066'
Surface Owner: <input type="checkbox"/> State <input type="checkbox"/> Fee <input type="checkbox"/> Tribal <input checked="" type="checkbox"/> Federal		Mineral Owner: <input type="checkbox"/> State <input type="checkbox"/> Fee <input type="checkbox"/> Tribal <input checked="" type="checkbox"/> Federal

Surface Location

UL	Section	Township	Range	Lot	Ft. from N/S	Ft. from E/W	Latitude	Longitude	County
C	22	25S	29E		894 FNL	2,050 FWL	32.120296	-103.974231	EDDY

Bottom Hole Location

UL	Section	Township	Range	Lot	Ft. from N/S	Ft. from E/W	Latitude	Longitude	County
N	34	25S	29E		50 FSL	2,600 FWL	32.079105	-103.972345	EDDY

Dedicated Acres 960.00	Infill or Defining Well INFILL	Defining Well API	Overlapping Spacing Unit (Y/N) Y	Consolidation Code C
Order Numbers:			Well setbacks are under Common Ownership: <input type="checkbox"/> Yes <input checked="" type="checkbox"/> No	

Kick Off Point (KOP)

UL	Section	Township	Range	Lot	Ft. from N/S	Ft. from E/W	Latitude	Longitude	County
N	15	25S	29E		616 FSL	2,533 FWL	32.124448	-103.972681	EDDY

First Take Point (FTP)

UL	Section	Township	Range	Lot	Ft. from N/S	Ft. from E/W	Latitude	Longitude	County
C	22	25S	29E		100 FNL	2,600 FWL	32.122480	-103.972458	EDDY

Last Take Point (LTP)

UL	Section	Township	Range	Lot	Ft. from N/S	Ft. from E/W	Latitude	Longitude	County
N	34	25S	29E		100 FSL	2,600 FWL	32.079242	-103.972344	EDDY

Unitized Area or Area of Uniform Interest	Spacing Unit Type <input checked="" type="checkbox"/> Horizontal <input type="checkbox"/> Vertical	Ground Floor Elevation: 3066'
---	--	---

OPERATOR CERTIFICATIONS

I hereby certify that the information contained herein is true and complete to the best of my knowledge and belief, and, if the well is a vertical or directional well, that this organization either owns a working interest or unleased mineral interest in the land including the proposed bottom hole location or has a right to drill this well at this location pursuant to a contract with an owner of a working interest or unleased mineral interest, or to a voluntary pooling agreement or a compulsory pooling order heretofore entered by the division.

If this well is a horizontal well, I further certify that this organization has received the consent of at least one lessee or owner of a working interest or unleased mineral interest in each tract (in the target pool or formation) in which any part of the well's completed interval will be located or obtained a compulsory pooling order from the division.

Vishal Rajan

Signature

Date

9/15/2025

Vishal Rajan

Printed Name

vishal.rajan@exxonmobil.com

Email Address

SURVEYOR CERTIFICATIONS

I hereby certify that the well location shown on this plat was plotted from field notes of actual surveys made by me or under my supervision, and that the same is true and correct to the best of my belief.



[Signature]

Signature and Seal of Professional Surveyor

23786

Certificate Number

04-15-2025

Date of Survey

DB

618.013013.05-23

Note: No allowable will be assigned to this completion until all interests have been consolidated or a non-standard unit has been approved by the division.

ACREAGE DEDICATION PLATS

This grid represents a standard section. You may superimpose a non-standard section, or larger area, over this grid. Operators must outline the dedicated acreage in a red box, clearly show the well surface location and bottom hole location, if it is directionally drilled, with the dimensions from the section lines in the cardinal directions. If this is a horizontal wellbore show on this plat the location of the First Take Point and Last Take Point, and the point within the Completed interval (other than the First Take Point or Last Take Point) that is closest to any outer boundary of the tract.

Surveyors shall use the latest United States government survey or dependent resurvey. Well locations will be in reference to the New Mexico Principal Meridian. If the land is not surveyed, contact the OCD Engineering Bureau. Independent subdivision surveys will not be acceptable.

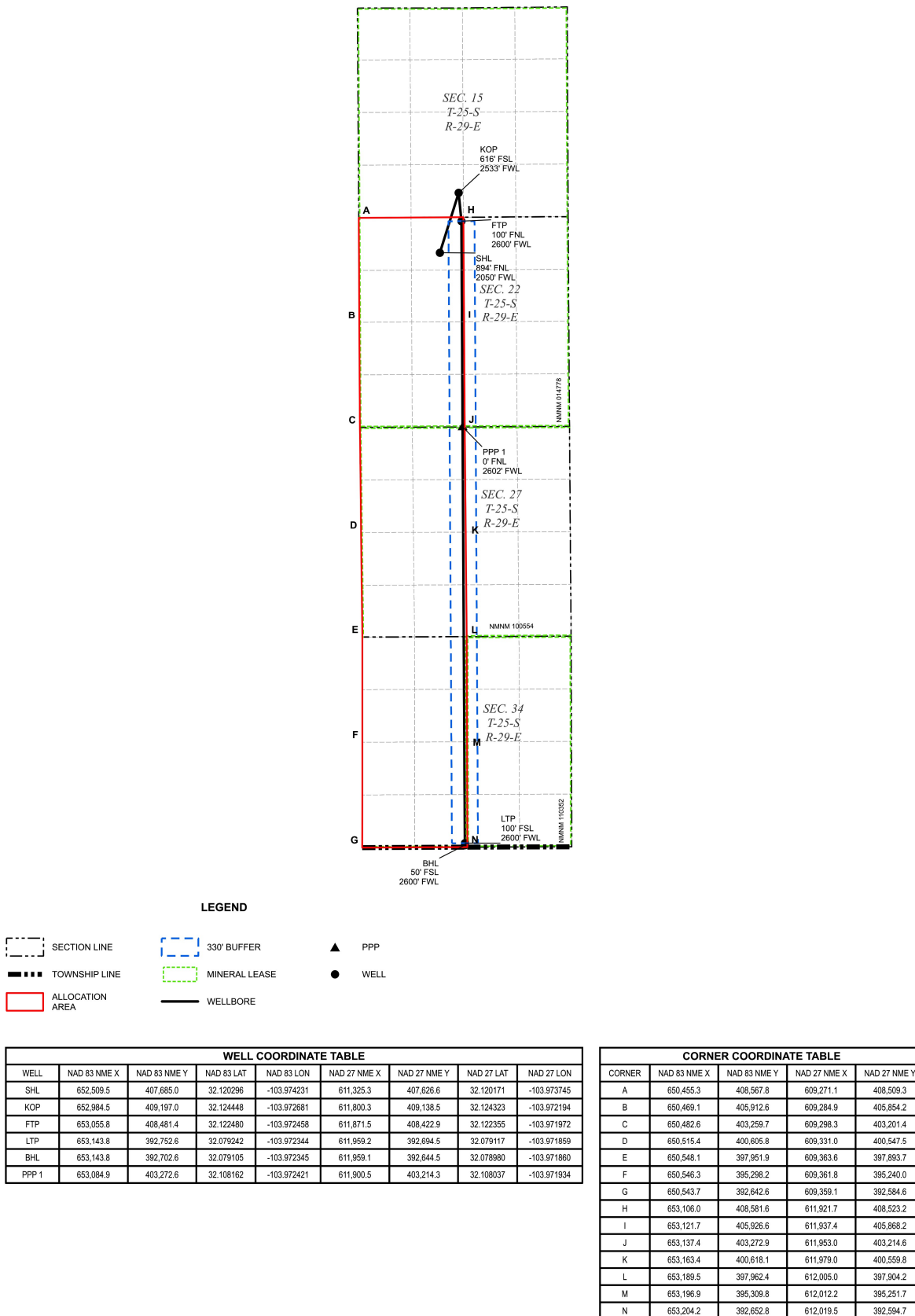

Sante Fe Main Office
Phone: (505) 476-3441

General Information
Phone: (505) 629-6116

Online Phone Directory
<https://www.emnrd.nm.gov/ocd/contact-us>

State of New Mexico
Energy, Minerals and Natural Resources
Oil Conservation Division
1220 S. St Francis Dr.
Santa Fe, NM 87505

CONDITIONS

Action 506732

CONDITIONS

Operator: XTO ENERGY, INC 6401 Holiday Hill Road Midland, TX 79707	OGRID: 5380
	Action Number: 506732
	Action Type: [C-103] NOI Change of Plans (C-103A)

CONDITIONS

Created By	Condition	Condition Date
ward.rikala	Administrative order required for non-standard spacing unit prior to production.	1/20/2026