

| | | |
|---------------------------------|--|-----------------------------------|
| Well Name: CORRAL 22-34 FED COM | Well Location: T25S / R29E / SEC 22 / NWNE / 32.121081 / -103.969044 | County or Parish/State: EDDY / NM |
| Well Number: 304H | Type of Well: CONVENTIONAL GAS WELL | Allottee or Tribe Name: |
| Lease Number: NMNM14778 | Unit or CA Name: | Unit or CA Number: |
| US Well Number: 3001556570 | Operator: XTO ENERGY INCORPORATED | |

Notice of Intent

Sundry ID: 2873573

| | |
|--|------------------------------|
| Type of Submission: Notice of Intent | Type of Action: APD Change |
| Date Sundry Submitted: 09/15/2025 | Time Sundry Submitted: 01:24 |
| Date proposed operation will begin: 09/22/2025 | |

Procedure Description: XTO ENERGY INCORPORATED respectfully requests approval to make the following changes to the approved APD. Changes to include Well setbacks are under Common Ownership field. The Well setbacks are under Common Ownership field is being changed from Yes to NO. Well API: 30-015-56570

NOI Attachments

Procedure Description

Corral_22_34_Fed_Com_304H_20250915131604.pdf

| | | |
|---------------------------------|--|-----------------------------------|
| Well Name: CORRAL 22-34 FED COM | Well Location: T25S / R29E / SEC 22 / NWNE / 32.121081 / -103.969044 | County or Parish/State: EDDY / NM |
| Well Number: 304H | Type of Well: CONVENTIONAL GAS WELL | Allottee or Tribe Name: |
| Lease Number: NMNM14778 | Unit or CA Name: | Unit or CA Number: |
| US Well Number: 3001556570 | Operator: XTO ENERGY INCORPORATED | |

Operator

I certify that the foregoing is true and correct. Title 18 U.S.C. Section 1001 and Title 43 U.S.C. Section 1212, make it a crime for any person knowingly and willfully to make to any department or agency of the United States any false, fictitious or fraudulent statements or representations as to any matter within its jurisdiction. Electronic submission of Sundry Notices through this system satisfies regulations requiring a

| | |
|---|----------------------------------|
| Operator Electronic Signature: VISHAL RAJAN | Signed on: SEP 15, 2025 01:24 PM |
| Name: XTO ENERGY INCORPORATED | |
| Title: Regulatory Clerk | |
| Street Address: 6401 HOLIDAY HILL ROAD BLDG 5 | |
| City: MIDLAND | State: TX |
| Phone: (432) 620-6704 | |
| Email address: VISHAL.RAJAN@EXXONMOBIL.COM | |

Field

| | | |
|----------------------|--------|------|
| Representative Name: | | |
| Street Address: | | |
| City: | State: | Zip: |
| Phone: | | |
| Email address: | | |

BLM Point of Contact

| | |
|--|--|
| BLM POC Name: MARIAH HUGHES | BLM POC Title: Land Law Examiner |
| BLM POC Phone: 5752345972 | BLM POC Email Address: MHUGHES@BLM.GOV |
| Disposition: Approved | Disposition Date: 09/16/2025 |
| Signature: CODY LAYTON ASSISTANT FIELD MANAGER | |

| | | |
|---|---|---|
| Santa Fe Main Office Phone: (505) 476-3441 General Information Phone: (505) 629-6116 Online Phone Directory Visit: https://www.emnrd.nm.gov/ocd/contact-us/ | State of New Mexico Energy, Minerals & Natural Resources Department OIL CONSERVATION DIVISION | C-102 Revised July 9, 2024 Submit Electronically via OCD Permitting |
| | Submittal Type: | <input type="checkbox"/> Initial Submittal <input checked="" type="checkbox"/> Amended Report <input type="checkbox"/> As Drilled |

WELL LOCATION INFORMATION

| | | |
|--|--|--|
| API Number 30-015- | Pool Code 98220 | Pool Name PURPLE SAGE; WOLFCAMP (GAS) |
| Property Code | Property Name CORRAL 22-34 FED COM | Well Number 304H |
| OGRID No. 005380 | Operator Name XTO ENERGY, INC. | Ground Level Elevation 3080' |
| Surface Owner: <input type="checkbox"/> State <input type="checkbox"/> Fee <input type="checkbox"/> Tribal <input checked="" type="checkbox"/> Federal | | Mineral Owner: <input type="checkbox"/> State <input type="checkbox"/> Fee <input type="checkbox"/> Tribal <input checked="" type="checkbox"/> Federal |

Surface Location

| UL | Section | Township | Range | Lot | Ft. from N/S | Ft. from E/W | Latitude | Longitude | County |
|----------|-----------|------------|------------|-----|----------------|------------------|------------------|--------------------|-------------|
| B | 22 | 25S | 29E | | 611 FNL | 1,646 FEL | 32.121081 | -103.969044 | EDDY |

Bottom Hole Location

| UL | Section | Township | Range | Lot | Ft. from N/S | Ft. from E/W | Latitude | Longitude | County |
|----------|-----------|------------|------------|-----|----------------|------------------|------------------|--------------------|-------------|
| P | 34 | 25S | 29E | | 280 FSL | 1,240 FEL | 32.079740 | -103.967619 | EDDY |

| | | | | |
|------------------------------------|--|-------------------|---|--------------------------------|
| Dedicated Acres 1,920.00 | Infill or Defining Well INFILL | Defining Well API | Overlapping Spacing Unit (Y/N) Y | Consolidation Code C |
| Order Numbers: | | | Well setbacks are under Common Ownership: <input type="checkbox"/> Yes <input checked="" type="checkbox"/> No | |

Kick Off Point (KOP)

| UL | Section | Township | Range | Lot | Ft. from N/S | Ft. from E/W | Latitude | Longitude | County |
|----------|-----------|------------|------------|-----|----------------|------------------|------------------|--------------------|-------------|
| P | 15 | 25S | 29E | | 616 FSL | 1,241 FEL | 32.124459 | -103.967745 | EDDY |

First Take Point (FTP)

| UL | Section | Township | Range | Lot | Ft. from N/S | Ft. from E/W | Latitude | Longitude | County |
|----------|-----------|------------|------------|-----|----------------|------------------|------------------|--------------------|-------------|
| A | 22 | 25S | 29E | | 100 FNL | 1,240 FEL | 32.122490 | -103.967738 | EDDY |

Last Take Point (LTP)

| UL | Section | Township | Range | Lot | Ft. from N/S | Ft. from E/W | Latitude | Longitude | County |
|----------|-----------|------------|------------|-----|----------------|------------------|------------------|--------------------|-------------|
| P | 34 | 25S | 29E | | 330 FSL | 1,240 FEL | 32.079878 | -103.967619 | EDDY |

| | | |
|---|--|---|
| Unitized Area or Area of Uniform Interest | Spacing Unit Type <input checked="" type="checkbox"/> Horizontal <input type="checkbox"/> Vertical | Ground Floor Elevation: 3080' |
|---|--|---|

OPERATOR CERTIFICATIONS

I hereby certify that the information contained herein is true and complete to the best of my knowledge and belief, and, if the well is a vertical or directional well, that this organization either owns a working interest or unleased mineral interest in the land including the proposed bottom hole location or has a right to drill this well at this location pursuant to a contract with an owner of a working interest or unleased mineral interest, or to a voluntary pooling agreement or a compulsory pooling order heretofore entered by the division.

If this well is a horizontal well, I further certify that this organization has received the consent of at least one lessee or owner of a working interest or unleased mineral interest in each tract (in the target pool or formation) in which any part of the well's completed interval will be located or obtained a compulsory pooling order from the division.

Vishal Rajan
Signature

9/15/2025
Date

Vishal Rajan
Printed Name

vishal.rajan@exxonmobil.com
Email Address

SURVEYOR CERTIFICATIONS

I hereby certify that the well location shown on this plat was plotted from field notes of actual surveys made by me or under my supervision, and that the same is true and correct to the best of my belief.



[Signature]
Signature and Seal of Professional Surveyor

23786
Certificate Number

04-15-2025
Date of Survey

DB

618.013013.05-21

Note: No allowable will be assigned to this completion until all interests have been consolidated or a non-standard unit has been approved by the division.

ACREAGE DEDICATION PLATS

This grid represents a standard section. You may superimpose a non-standard section, or larger area, over this grid. Operators must outline the dedicated acreage in a red box, clearly show the well surface location and bottom hole location, if it is directionally drilled, with the dimensions from the section lines in the cardinal directions. If this is a horizontal wellbore show on this plat the location of the First Take Point and Last Take Point, and the point within the Completed interval (other than the First Take Point or Last Take Point) that is closest to any outer boundary of the tract.

Surveyors shall use the latest United States government survey or dependent resurvey. Well locations will be in reference to the New Mexico Principal Meridian. If the land is not surveyed, contact the OCD Engineering Bureau. Independent subdivision surveys will not be acceptable.

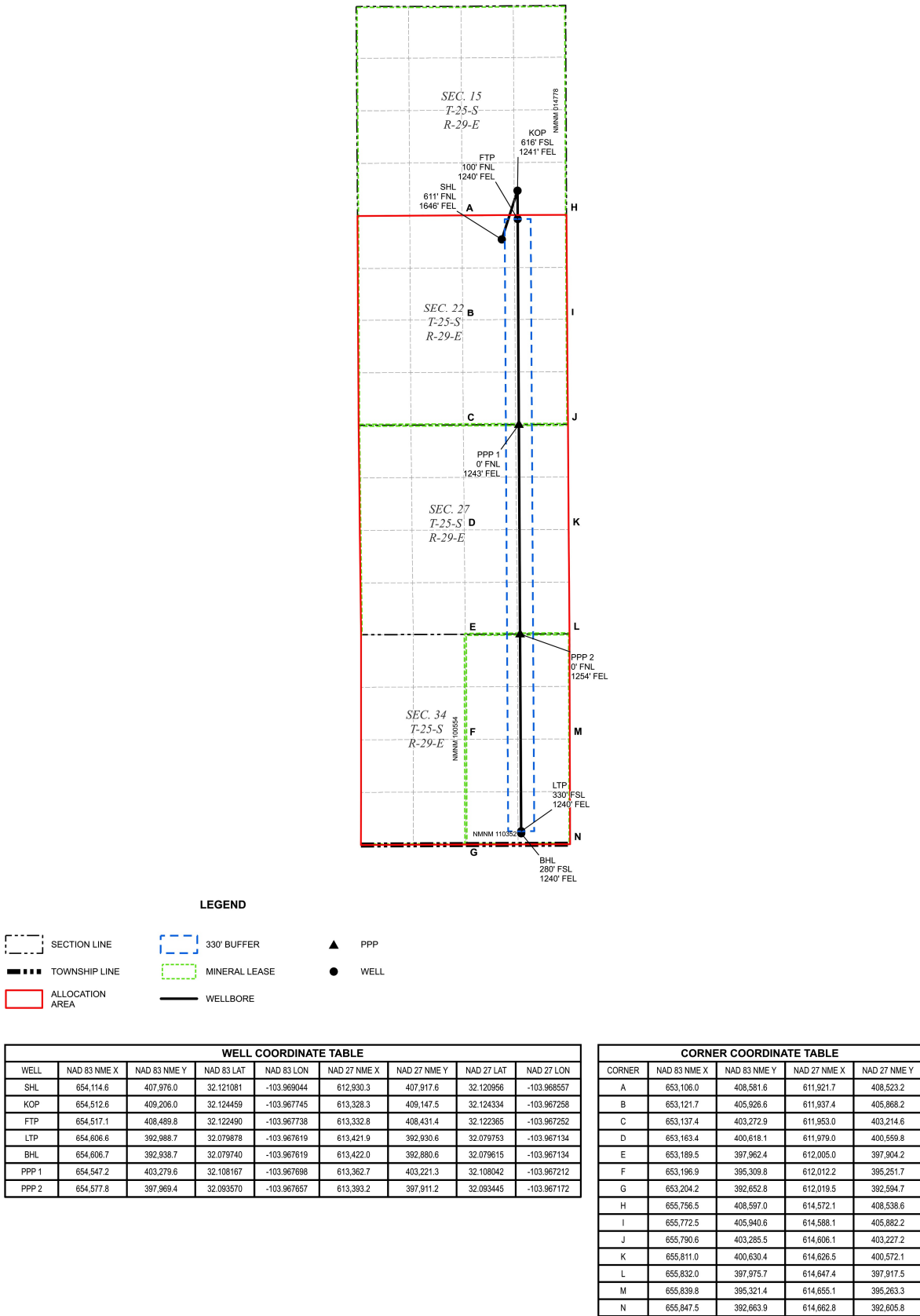

Sante Fe Main Office
Phone: (505) 476-3441

General Information
Phone: (505) 629-6116

Online Phone Directory
<https://www.emnrd.nm.gov/ocd/contact-us>

State of New Mexico
Energy, Minerals and Natural Resources
Oil Conservation Division
1220 S. St Francis Dr.
Santa Fe, NM 87505

CONDITIONS

Action 506722

CONDITIONS

| | |
|---|--|
| Operator: XTO ENERGY, INC 6401 Holiday Hill Road Midland, TX 79707 | OGRID: 5380 |
| | Action Number: 506722 |
| | Action Type: [C-103] NOI Change of Plans (C-103A) |

CONDITIONS

| | | |
|-------------|-----------|----------------|
| Created By | Condition | Condition Date |
| ward.rikala | None | 1/20/2026 |