

Santa Fe Main Office Phone: (505) 476-3441 Fax: (55) 476-3462 General Information Phone: (505) 629-6116 Online Phone Directory Visit: https://www.emnrd.nm.gov/ocd/contact-us/	State of New Mexico Energy, Minerals & Natural Resources Department OIL CONSERVATION DIVISION	<div style="text-align: right;"> C-102 Revised July 9, 2024 Submit Electronically via OCD Permitting </div> <div> Submittal Type: <div style="border: 1px solid black; padding: 2px; margin-top: 5px;"> <input type="checkbox"/> Initial Submittal <input checked="" type="checkbox"/> Amended Report <input type="checkbox"/> As Drilled </div> </div>
--	---	---

WELL LOCATION INFORMATION

API Number 30-015-53490	Pool Code 98211	Pool Name WC-15 G-03S262925D; BONE SPRING
Property Code 333828	Property Name FULL TILT 18-7 FED	Well Number 826H
OGRID No. 14744	Operator Name MEWBOURNE OIL COMPANY	Ground Level Elevation 3092'
Surface Owner: <input type="checkbox"/> State <input type="checkbox"/> Fee <input type="checkbox"/> Tribal <input checked="" type="checkbox"/> Federal		Mineral Owner: <input type="checkbox"/> State <input type="checkbox"/> Fee <input type="checkbox"/> Tribal <input checked="" type="checkbox"/> Federal

Surface Location

UL O	Section 18	Township 26S	Range 30E	Lot	Ft. from N/S 590' FSL	Ft. from E/W 1437' FEL	Latitude 32.036816	Longitude 103.91667	County EDDY
----------------	----------------------	------------------------	---------------------	-----	---------------------------------	----------------------------------	------------------------------	-------------------------------	-----------------------

Bottom Hole Location

UL J	Section 7	Township 26S	Range 30E	Lot	Ft. from N/S 2560' FSL	Ft. from E/W 1791' FEL	Latitude 32.056837	Longitude 103.91778	County EDDY
----------------	---------------------	------------------------	---------------------	-----	----------------------------------	----------------------------------	------------------------------	-------------------------------	-----------------------

Dedicated Acres 480	Infill or Defining Well INFILL	Defining Well API 30-015-53726	Overlapping Spacing Unit (Y/N) Y	Consolidation Code C
Order Numbers.			Well setbacks are under Common Ownership: <input checked="" type="checkbox"/> Yes <input type="checkbox"/> No	

Kick Off Point (KOP)

UL O	Section 18	Township 26S	Range 30E	Lot	Ft. from N/S 50' FSL	Ft. from E/W 1791' FEL	Latitude 32.0353269	Longitude 103.91782	County EDDY
----------------	----------------------	------------------------	---------------------	-----	--------------------------------	----------------------------------	-------------------------------	-------------------------------	-----------------------

First Take Point (FTP)

UL O	Section 18	Township 26S	Range 30E	Lot	Ft. from N/S 100' FSL	Ft. from E/W 1791' FEL	Latitude 32.035465	Longitude 103.91782	County EDDY
----------------	----------------------	------------------------	---------------------	-----	---------------------------------	----------------------------------	------------------------------	-------------------------------	-----------------------

Last Take Point (LTP)

UL J	Section 7	Township 26S	Range 30E	Lot	Ft. from N/S 2560' FSL	Ft. from E/W 1791' FEL	Latitude 32.056837	Longitude 103.91778	County EDDY
----------------	---------------------	------------------------	---------------------	-----	----------------------------------	----------------------------------	------------------------------	-------------------------------	-----------------------

Unitized Area or Area of Uniform Interest	Spacing Unit Type <input checked="" type="checkbox"/> Horizontal <input type="checkbox"/> Vertical	Ground Floor Elevation: 3120'
---	--	--------------------------------------

OPERATOR CERTIFICATIONS

I hereby certify that the information contained herein is true and complete to the best of my knowledge and belief, and, if the well is a vertical or directional well, that this organization either owns a working interest or unleased mineral interest in the land including the proposed bottom hole location or has a right to drill this well at this location pursuant to a contract with an owner of a working interest or unleased mineral interest, or to a voluntary pooling agreement or a compulsory pooling order heretofore entered by the division.

If this well is a horizontal well, I further certify that this organization has received the consent of at least one lessee or owner of a working interest or unleased mineral interest in each tract (in the target pool or formation) in which any part of the well's completed interval will be located or obtained a compulsory pooling order from the division.

John Smith 06/09/2025
Signature Date

John Smith

Printed Name

john.smith@mewbourne.com

Email Address

SURVEYOR CERTIFICATIONS

I hereby certify that the well location shown on this plat was plotted from field notes of actual surveys made by me or under my supervision and that the same is true and correct to the best of my belief.

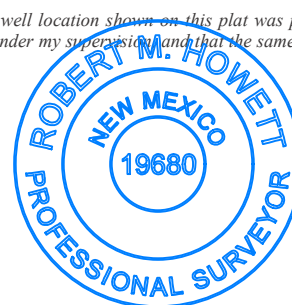

Signature and Seal of Professional Surveyor

Robert M. Howett

Certificate Number

Date of Survey

19680

Note: No allowable will be assigned to this completion until all interests have been consolidated or a non-standard unit has been approved by the division.

This grid represents a standard section. You may superimpose a non-standard section, or larger area, over this grid. Operators must outline the dedicated acreage in a red box, clearly show the well surface location and bottom hole location, if it is directionally drilled, with the dimensions from the section lines in the cardinal directions. If this is a horizontal wellbore show on this plat the location of the First Take Point and Last Take Point, and the point within the Completed interval (other than the First Take Point or Last Take Point) that is closest to any outer boundary of the tract.

Surveyors shall use the latest United States government survey or dependent resurvey. Well locations will be in reference to the New Mexico Principal Meridian. If the land is not surveyed, contact the OCD Engineering Bureau. Independent subdivision surveys will not be acceptable.

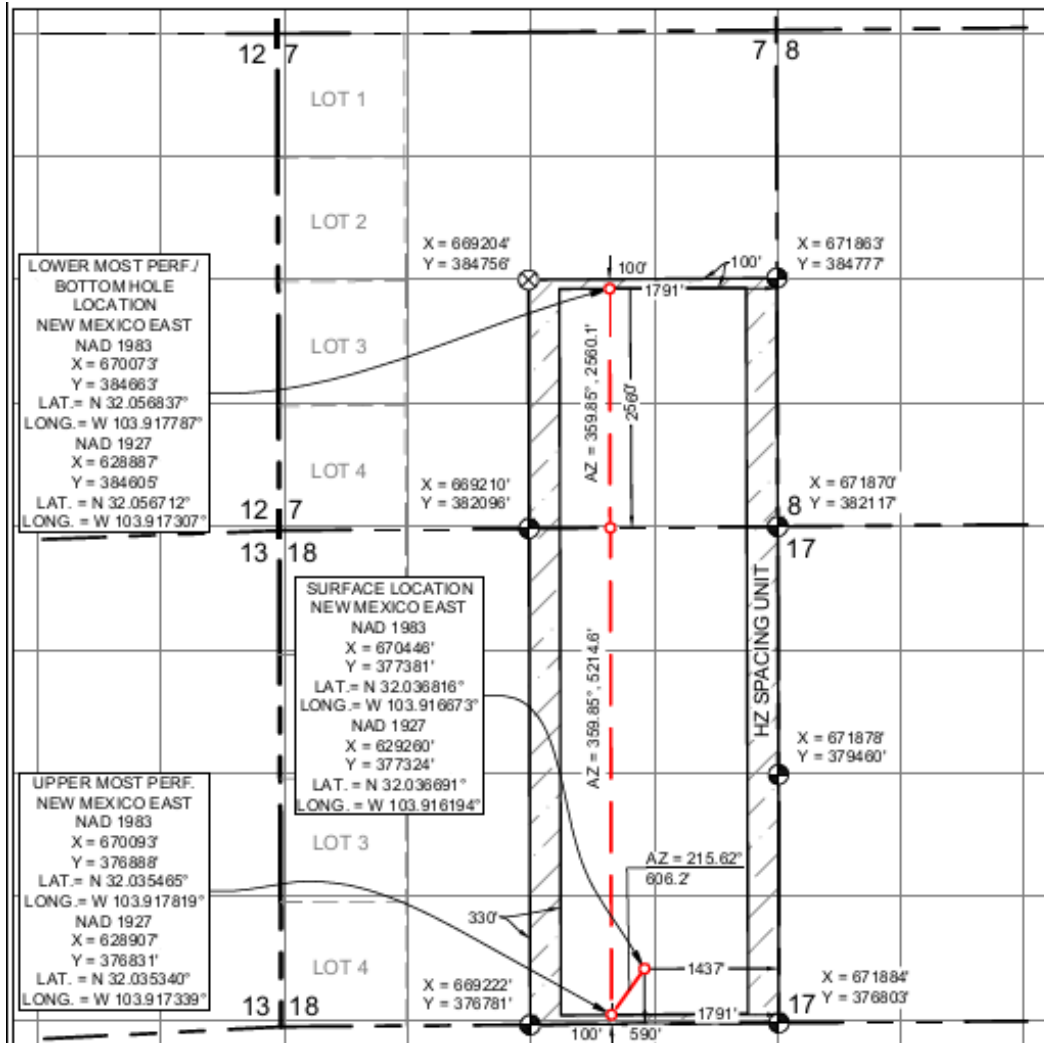



Mewbourne Oil Company

Sundry Request:

Mewbourne Oil Company request that the following change be made to the Althea 18 Fed #203H (API #30-015-53490):

1. Change well name from Althea 18 Fed #203H to Full Tilt 18/7 Fed #826H.

Attached is updated C102.

Sante Fe Main Office
Phone: (505) 476-3441

General Information
Phone: (505) 629-6116

Online Phone Directory
<https://www.emnrd.nm.gov/oed/contact-us>

State of New Mexico
Energy, Minerals and Natural Resources
Oil Conservation Division
1220 S. St Francis Dr.
Santa Fe, NM 87505

CONDITIONS

Action 472633

CONDITIONS

Operator: MEWBOURNE OIL CO P.O. Box 5270 Hobbs, NM 88241	OGRID: 14744
	Action Number: 472633
	Action Type: [C-103] NOI Change of Plans (C-103A)

CONDITIONS

Created By	Condition	Condition Date
ward.rikala	None	1/21/2026