

Submit a Copy To Appropriate District  
Office  
District I – (575) 393-6161  
1625 N. French Dr., Hobbs, NM 88240  
District II – (575) 748-1283  
811 S. First St., Artesia, NM 88210  
District III – (505) 334-6178  
1000 Rio Brazos Rd., Aztec, NM 87410  
District IV – (505) 476-3460  
1220 S. St. Francis Dr., Santa Fe, NM  
87505

State of New Mexico  
Energy, Minerals and Natural Resources

Form C-103  
Revised July 18, 2013

OIL CONSERVATION DIVISION  
1220 South St. Francis Dr.  
Santa Fe, NM 87505

WELL API NO. <b>30-025-54129</b>	
5. Indicate Type of Lease STATE <input checked="" type="checkbox"/> FEE <input type="checkbox"/>	
6. State Oil & Gas Lease No.	
7. Lease Name or Unit Agreement Name <b>Black Pearl 7/19 Fed Com</b>	
8. Well Number <b>528H</b>	
9. OGRID Number <b>14744</b>	
10. Pool name or Wildcat <b>PEARL; BONE SPRING, EAST</b>	
11. Elevation (Show whether DR, RKB, RT, GR, etc.) <b>3813' GR</b>	

**SUNDRY NOTICES AND REPORTS ON WELLS**  
(DO NOT USE THIS FORM FOR PROPOSALS TO DRILL OR TO DEEPEN OR PLUG BACK TO A DIFFERENT RESERVOIR. USE "APPLICATION FOR PERMIT" (FORM C-101) FOR SUCH PROPOSALS.)

1. Type of Well: Oil Well ☐ Gas Well ☐ Other ☐

2. Name of Operator  
**MEWBOURNE OIL COMPANY**

3. Address of Operator  
**P.O. BOX 5270, Hobbs, NM 82441**

4. Well Location  
Unit Letter **I**: **2639** feet from the **SOUTH** line and **1200** feet from the **EAST** line  
Section **7** Township **19S** Range **36E** NMPM **EDDY** County

12. Check Appropriate Box to Indicate Nature of Notice, Report or Other Data

NOTICE OF INTENTION TO:		SUBSEQUENT REPORT OF:	
PERFORM REMEDIAL WORK <input type="checkbox"/>	PLUG AND ABANDON <input type="checkbox"/>	REMEDIAL WORK <input type="checkbox"/>	ALTERING CASING <input type="checkbox"/>
TEMPORARILY ABANDON <input type="checkbox"/>	CHANGE PLANS <input checked="" type="checkbox"/>	COMMENCE DRILLING OPNS. <input type="checkbox"/>	P AND A <input type="checkbox"/>
PULL OR ALTER CASING <input type="checkbox"/>	MULTIPLE COMPL <input type="checkbox"/>	CASING/CEMENT JOB <input type="checkbox"/>	
DOWNHOLE COMMINGLE <input type="checkbox"/>			
CLOSED-LOOP SYSTEM <input type="checkbox"/>			
OTHER: <input type="checkbox"/>		OTHER: <input type="checkbox"/>	

13. Describe proposed or completed operations. (Clearly state all pertinent details, and give pertinent dates, including estimated date of starting any proposed work). SEE RULE 19.15.7.14 NMAC. For Multiple Completions: Attach wellbore diagram of proposed completion or recompletion.

Mewbourne Oil Company requests that the following changes be made to the approved APD for the Black Pearl 7/19 Fed Com #528H (API #30-025-54129):

- Change dedicated acreage to 1572.79 acres.

Attached is the updated C102.

Spud Date:

1/23/2025

Rig Release Date:

2/20/2025

I hereby certify that the information above is true and complete to the best of my knowledge and belief.

SIGNATURE John Smith TITLE Engineer DATE 1/27/2025

Type or print name John Smith E-mail address: john.smith@mewbourne.com PHONE: 580-574-3048

**For State Use Only**

APPROVED BY: \_\_\_\_\_ TITLE \_\_\_\_\_ DATE \_\_\_\_\_

Conditions of Approval (if any):

C-102 Submit Electronically Via OCD Permitting	State of New Mexico Energy, Minerals & Natural Resources Department OIL CONSERVATION DIVISION	Revised July 9, 2024	
		Submittal Type:	<input type="checkbox"/> Initial Submittal
			<input checked="" type="checkbox"/> Amended Report
		<input type="checkbox"/> As Drilled	

## WELL LOCATION INFORMATION

API Number <b>30-025-54129</b>	Pool Code <b>49690</b>	<b>PEARL BONE SPRING, EAST</b>	
Property Code	Property Name <b>BLACK PEARL 7/19 FED COM</b>	Well Number <b>528H</b>	
OGRID No. <b>14744</b>	Operator Name <b>MEWBOURNE OIL COMPANY</b>	Ground Level Elevation <b>3813'</b>	
Surface Owner: <input checked="" type="checkbox"/> State <input type="checkbox"/> Fee <input type="checkbox"/> Tribal <input type="checkbox"/> Federal		Mineral Owner: <input checked="" type="checkbox"/> State <input type="checkbox"/> Fee <input type="checkbox"/> Tribal <input type="checkbox"/> Federal	

## Surface Location

UL <b>I</b>	Section <b>7</b>	Township <b>19S</b>	Range <b>36E</b>	Lot	Ft. from N/S <b>2639 FSL</b>	Ft. from E/W <b>1200 FEL</b>	Latitude <b>32.6750882°N</b>	Longitude <b>103.3891201°W</b>	County <b>LEA</b>
----------------	---------------------	------------------------	---------------------	-----	---------------------------------	---------------------------------	---------------------------------	-----------------------------------	----------------------

## Bottom Hole Location

UL <b>P</b>	Section <b>19</b>	Township <b>19S</b>	Range <b>36E</b>	Lot	Ft. from N/S <b>100 FSL</b>	Ft. from E/W <b>400 FEL</b>	Latitude <b>32.6389755°N</b>	Longitude <b>103.3864777°W</b>	County <b>LEA</b>
----------------	----------------------	------------------------	---------------------	-----	--------------------------------	--------------------------------	---------------------------------	-----------------------------------	----------------------

Dedicated Acres <b>1572.79</b>	Infill or Defining Well	Defining Well API	Overlapping Spacing Unit (Y/N)	Consolidation Code
Order Numbers.			Well setbacks are under Common Ownership: <input type="checkbox"/> Yes <input type="checkbox"/> No	

## Kick Off Point (KOP)

UL <b>H</b>	Section <b>7</b>	Township <b>19S</b>	Range <b>36E</b>	Lot	Ft. from N/S <b>2179 FNL</b>	Ft. from E/W <b>400 FEL</b>	Latitude <b>32.6764259°N</b>	Longitude <b>103.3865236°W</b>	County <b>LEA</b>
----------------	---------------------	------------------------	---------------------	-----	---------------------------------	--------------------------------	---------------------------------	-----------------------------------	----------------------

## First Take Point (FTP)

UL <b>I</b>	Section <b>7</b>	Township <b>19S</b>	Range <b>36E</b>	Lot	Ft. from N/S <b>2550 FSL</b>	Ft. from E/W <b>400 FEL</b>	Latitude <b>32.6748513°N</b>	Longitude <b>103.3865199°W</b>	County <b>LEA</b>
----------------	---------------------	------------------------	---------------------	-----	---------------------------------	--------------------------------	---------------------------------	-----------------------------------	----------------------

## Last Take Point (LTP)

UL <b>P</b>	Section <b>19</b>	Township <b>19S</b>	Range <b>36E</b>	Lot	Ft. from N/S <b>100 FSL</b>	Ft. from E/W <b>400 FEL</b>	Latitude <b>32.6389755°N</b>	Longitude <b>103.3864777°W</b>	County <b>LEA</b>
----------------	----------------------	------------------------	---------------------	-----	--------------------------------	--------------------------------	---------------------------------	-----------------------------------	----------------------

Unitized Area or Area of Uniform Interest	Spacing Unit Type <input checked="" type="checkbox"/> Horizontal <input type="checkbox"/> Vertical	Ground Floor Elevation:
---	--	-------------------------

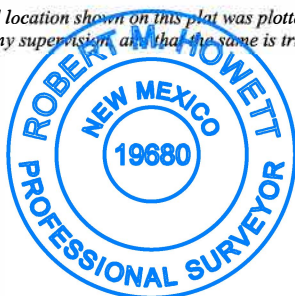
<b>OPERATOR CERTIFICATIONS</b>  <i>I hereby certify that the information contained herein is true and complete to the best of my knowledge and belief, and, if the well is a vertical or directional well, that this organization either owns a working interest or unleased mineral interest in the land including the proposed bottom hole location or has a right to drill this well at this location pursuant to a contract with an owner of a working interest or unleased mineral interest, or to a voluntary pooling agreement or a compulsory pooling order heretofore entered by the division.</i>  <i>If this well is a horizontal well, I further certify that this organization has received the consent of at least one lessee or owner of a working interest or unleased mineral interest in each tract (in the target pool or formation) in which any part of the well's completed interval will be located or obtained a compulsory pooling order from the division.</i>  <b>Brett Miller</b> <b>09/18/2024</b> Signature      Date		<b>SURVEYOR CERTIFICATIONS</b>  <i>I hereby certify that the well location shown on this plat was plotted from field notes of actual surveys made by me under my supervision, and that the same is true and correct to the best of my belief.</i>    Signature and Seal of Professional Surveyor <b>Robert M. Howett</b> Certificate Number      Date of Survey <b>19680</b> <b>08/06/2024</b>	
Printed Name <b>brett.miller@mewbourne.com</b> Email Address			

Note: No allowable will be assigned to this completion until all interests have been consolidated or a non-standard unit has been approved by the division.

## ACREAGE DEDICATION PLATS

This grid represents a standard section. You may superimpose a non-standard section, or larger area, over this grid. Operators must outline the dedicated acreage in a red box, clearly show the well surface location and bottom hole location, if it is a directionally drilled, with the dimensions from the section lines in the cardinal directions. If this is a horizontal wellbore show on this plat the location of the First Take Point and Last Take Point, and the point within the Completed interval (other than the First Take Point or Last Take Point) that is closest to any outer boundary of the tract.

Surveyors shall use the latest United States government survey or dependent resurvey. Well locations will be in reference to the New Mexico Principal Meridian. If the land is not surveyed, contact the OCD Engineering Bureau. Independent subdivision surveys will not be acceptable.

## BLACK PEARL 7/19 FED COM 528H

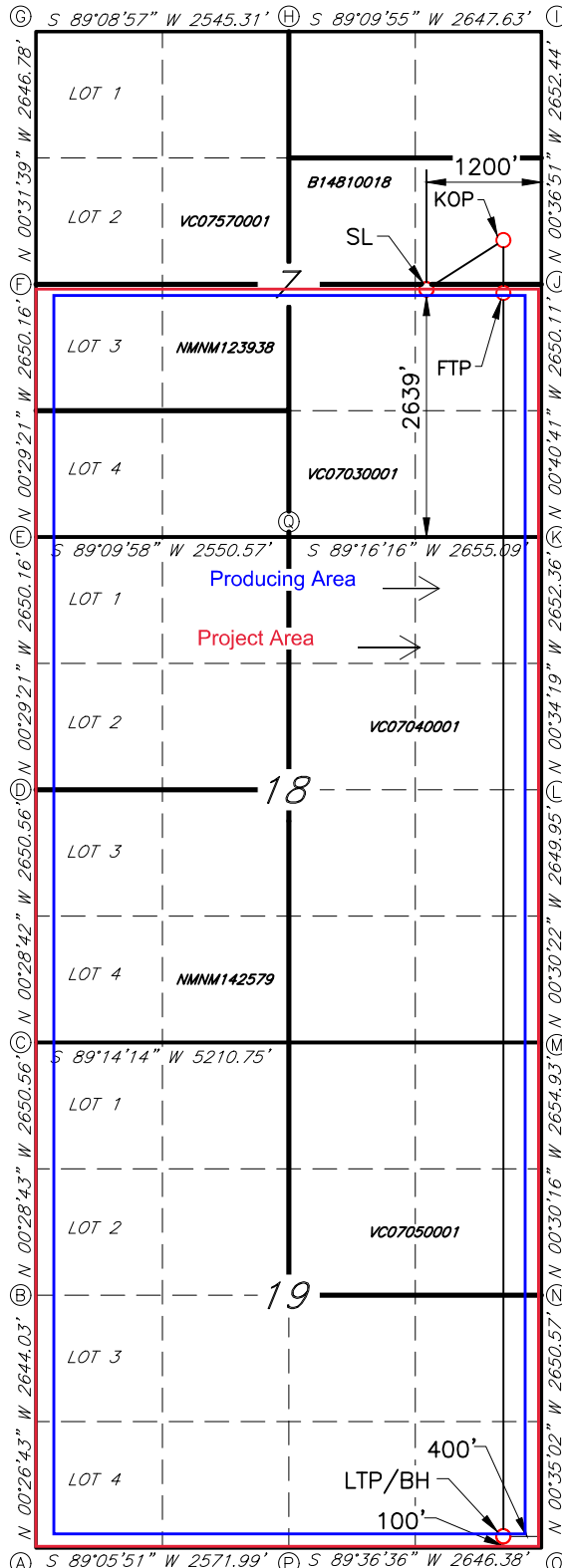

GEODETIC DATA  
NAD 83 GRID - NM EAST

SURFACE LOCATION (SL)  
N: 610620.7 - E: 831873.0

LAT: 32.6750882° N  
LONG: 103.3891201° W

KICK OFF POINT (KOP)  
2179' FNL & 400' FEL - SEC.7  
N: 611114.5 - E: 832667.6

LON: 32.6764259° N  
LONG: 103.3865236° W

FIRST TAKE POINT (FTP)  
2550' FSL & 400' FEL - SEC.7  
N: 610541.6 - E: 832673.9

LON: 32.6748513° N  
LONG: 103.3865199° W

LAST TAKE POINT (LTP)/BOTTOM HOLE (BH)  
N: 597489.2 - E: 832803.3

LAT: 32.6389755° N  
LONG: 103.3864777° W

CORNER DATA  
NAD 83 GRID - NM EAST

A: FOUND BRASS CAP "1936"  
N: 597333.4 - E: 827987.1

J: FOUND BRASS CAP "1936"  
N: 610647.1 - E: 833072.6

B: FND 1/2" REBAR  
N: 599976.9 - E: 827966.5

K: FOUND BRASS CAP "1936"  
N: 607997.6 - E: 833104.0

C: CALCULATED CORNER  
N: 602627.0 - E: 827944.4

L: FOUND BRASS CAP "1936"  
N: 605345.8 - E: 833130.4

D: FOUND BRASS CAP "1936"  
N: 605277.0 - E: 827922.2

M: FOUND BRASS CAP "1936"  
N: 602696.3 - E: 833153.8

E: CALCULATED CORNER  
N: 607926.7 - E: 827899.6

N: FOUND BRASS CAP "1936"  
N: 600041.9 - E: 833177.2

F: FOUND BRASS CAP "1936"  
N: 610576.3 - E: 827877.0

O: FOUND BRASS CAP "1936"  
N: 597391.9 - E: 833204.2

G: FOUND BRASS CAP "1936"  
N: 613222.6 - E: 827852.6

P: FOUND 1" PIPE  
N: 597373.9 - E: 830558.3

H: FOUND BRASS CAP "1936"  
N: 613260.4 - E: 830397.2

Q: FOUND BRASS CAP "1936"  
N: 607963.8 - E: 830449.5

I: FOUND BRASS CAP "1936"  
N: 613298.9 - E: 833044.2

Sante Fe Main Office  
Phone: (505) 476-3441

General Information  
Phone: (505) 629-6116

Online Phone Directory  
<https://www.emnrd.nm.gov/ocd/contact-us>

State of New Mexico  
Energy, Minerals and Natural Resources  
Oil Conservation Division  
1220 S. St Francis Dr.  
Santa Fe, NM 87505

CONDITIONS

Action 424866

CONDITIONS

Operator: MEWBOURNE OIL CO P.O. Box 5270 Hobbs, NM 88241	OGRID: 14744
	Action Number: 424866
	Action Type: [C-103] NOI Change of Plans (C-103A)

CONDITIONS

Created By	Condition	Condition Date
dmcclure	Going forward completely fill out the C-102 including reference to the NSP	1/21/2026