

Well Name: ATLANTIC C	Well Location: T31N / R10W / SEC 31 / SWNW / 36.858353 / -107.92984	County or Parish/State: SAN JUAN / NM
Well Number: 4A	Type of Well: CONVENTIONAL GAS WELL	Allottee or Tribe Name:
Lease Number: NMNM0607	Unit or CA Name:	Unit or CA Number:
US Well Number: 3004522390	Operator: HILCORP ENERGY COMPANY	

Subsequent Report

Sundry ID: 2789057

Type of Submission: Subsequent Report

Type of Action: Workover Operations

Date Sundry Submitted: 05/08/2024

Time Sundry Submitted: 11:24

Date Operation Actually Began: 05/01/2024

Actual Procedure: The subject well has had the Mesaverde isolation plug drilled out and the well is now commingled. Please see attached for the DHC operations.

SR Attachments

Actual Procedure

Atlantic_C_4A_Daily_Ops_Summary_20240508112400.pdf

Well Name: ATLANTIC C

Well Location: T31N / R10W / SEC 31 /
SWNW / 36.858353 / -107.92984

County or Parish/State: SAN
JUAN / NM

Well Number: 4A

Type of Well: CONVENTIONAL GAS
WELL

Allottee or Tribe Name:

Lease Number: NMNM0607

Unit or CA Name:

Unit or CA Number:

US Well Number: 3004522390

Operator: HILCORP ENERGY
COMPANY

Operator

I certify that the foregoing is true and correct. Title 18 U.S.C. Section 1001 and Title 43 U.S.C. Section 1212, make it a crime for any person knowingly and willfully to make to any department or agency of the United States any false, fictitious or fraudulent statements or representations as to any matter within its jurisdiction. Electronic submission of Sundry Notices through this system satisfies regulations requiring a

Operator Electronic Signature: CHERYLENE WESTON

Signed on: MAY 08, 2024 11:24 AM

Name: HILCORP ENERGY COMPANY

Title: Operations/Regulatory Tech - Sr

Street Address: 1111 TRAVIS STREET

City: HOUSTON

State: TX

Phone: (713) 289-2615

Email address: CWESTON@HILCORP.COM

Field

Representative Name:

Street Address:

City:

State:

Zip:

Phone:

Email address:

BLM Point of Contact

BLM POC Name: MATTHEW H KADE

BLM POC Title: Petroleum Engineer

BLM POC Phone: 5055647736

BLM POC Email Address: MKADE@BLM.GOV

Disposition: Accepted

Disposition Date: 05/10/2024

Signature: Matthew Kade



Hilcorp Alaska, LLC

Well Operations Summary

Well Name: ATLANTIC C #4A

API: 3004522390

Field: BLANCO MESAVERDE (PRORAT #0078

State: NEW MEXICO

Permit to Drill (PTD) #:

Sundry #:

Rig/Service: 103

Jobs

Actual Start Date: 2/26/2024

End Date: 5/6/2024

Report Number
11Report Start Date
5/1/2024Report End Date
5/1/2024

Operation

PJSM W/AOL F/RIG MOVE.

LOAD OUT TRUCKS. MOB RIG & EQUIP T/ATLANTIC C #4A (27 MILE MOVE).

MIRU RIG & EQUIP.

LEAVE WELL ON PRODUCTION (ON SALES). SECURE LOCATION. SDFN.

CREW TRVL T/YARD.

Report Number
12Report Start Date
5/2/2024Report End Date
5/2/2024

Operation

CREW TRVL T/LOC.

PJSM. SICP-145, SITP-115, SIBHP-0. BDW 15 MINUTES.

R/U SLICKLINE UNIT. FISH PLUNGER & SPRING F/2624' (TBG CLEAR). R/D SLICKLINE. ALSO R/U 3" LINES.

N/D WH & TREE. N/U BOP & TEST, OK.

UNLAND 2-3/8" PROD TBG & L/D TBG HANGER. TOH T/DERRICK W/2-3/8" 4.7#, J-55 PROD TBG. L/D SN & EXP CHECK.

M/U 3-7/8" JUNK MILL, TALLY & TIH ON 2-3/8" TBG F/DERRICK & P/U F/TRAILER. TAG UP @ LT (2805') UNABLE T/ENTER LINER.

R/U PWR SWIVEL. ESTABLISH CIRE W/FOAM AIR USING 1350 CFM, 12 BPH FW, 2 GPH SOAP & 1 GPH CI.

MILL 7" PLUG REMNANTS F/2805' T/2808' UNTIL FREE & CHASE T/2833' . R/D SWVL & HANG IN DERRICK.

CONT TIH W/3-7/8" JNK MILL ON TBG F/TRAILER. TAG @ 4134'. R/U TBG SWIVEL & BREAK CIRC.

CLEAN OUT PLUG PARTS & SAND F/4134' T/4-1/2" CIBP @ 4150'. DO CIBP F/4150' T/4152'. SINGLE IN W/SWIVEL T/4192'. R/D SWIVEL.

CONT TIH W/3-7/8" MILL ON TBG F/TRAILER. TAG OBSTRUCTION (PLUG REMNANTS) @ 4350'.

TOH W/3-7/8" MILL T/2769' (ABOVE LT).

NOTE: JUNK ONTOP OF MILL, NECESSARY T/WORK PAST CSG COLLARS WHILE TOH T/LT.

SWI. SECURE LOC. SDFN.

CREW TRVL T/YARD.

Report Number
13Report Start Date
5/3/2024Report End Date
5/3/2024

Operation

CREW TRVL T/LOC.

PJSM. SICP-142, SITP-NA, SIBHP-0. BDW 15 MINUTES.

TIH W/3-7/8" JNK MILL F/2796'. TAG OBSTRUCTION @ 4350.

R/U PWR SWIVEL. ESTABLISH CIRC W/1350 CFM, 10 BPH FW, 2 GPH SOAP & 1 GPH CI. GOOD CIRC.

MILL OUT PLUG PARTS & HEAVY SCALE F/4350' T/4575' CIRC CLEAN & HANG SWIVEL IN DERRICK.

CONT TIH W/2-3/8" TBG F/TRAILER. TAG FILL @ 5214'.

R/U PWR SWIVEL. ESTABLISH CIRC W/10 BPH FW, 2 GPH SOAP & 1 GPH CI. GOOD CIRC.

CLEAN OUT FILL F/5214' T/PBTD @ 5255'. PUMP SWEEPS & CIRC UNTIL CLEAN. PUMP 4 BBL KILL ON TBG. R/D PWR SWIVEL.

TOH W/2 3/8" 4.7# J-55 TBG T/DERRICK & L/D 3-7/8" JNK MILL. (KILL CSG W/12 BBLs FW F/LAST 7 STANDS TBG).

SWAP EQUIPMENT TRAILERS.

M/U 2-3/8" PGA-1 BHA & TIH ON 2-3/8" 4.7# J-55. EUE PRODUCTION TBG. M/U TBG HANGER.

TBG LANDED AS FOLLOWS:

1 - TBG HANGER

1 - JNT 2-3/8" 4.7#, J-55, EUE TBG

1 - PUP JNT 2-3/8"

166 - JNTS 2-3/8" 4.7#, J-55, EUE TBG

1 - SN (1.78" ID)

1 - PGA-1 MA W/ SLOTS @ 15' & 3/8" PORT HOLE UNDER TOP COLLAR.

1 - BULL PLUG

SN @ 5197.60', EOT @ 5230.45'.

SWI. SECURE LOC. SDFN.

CREW TRVL T/YARD.

Report Number
14Report Start Date
5/6/2024Report End Date
5/6/2024

Operation

CREW TRVL T/LOC.

PJSM. SICP-70, SITP-20, SIBHP-0. BDW 10 MINUTES.

R/D WORK FLOOR & TBG HANDLING EQUIP. N/D BOP. N/U B-SECTION & PLUMB NEW PUMP-T. R/U ROD HANDLING EQUIP.

SURFACE TEST 1-1/4" I-PUMP, OK. TIH ON USED 3/4" ROD STRING F/TRAILER.

Well Operations Summary



Well Name: ATLANTIC C #4A

API: 3004522390	Field: BLANCO MESAVERDE (PRORAT #0078	State: NEW MEXICO
	Sundry #:	Rig/Service: 103

Operation
SPACE OUT & SEAT I-PUMP. PRTS TBG T/1000 PSI W/RIG PUMP, OK. LONG STROKE I-PUMP, OK. INSTALL HORSE HEAD & ATTACH BRIDLE, HANG WELL ON.
R/D RIG & EQUIP, PREP T/MOVE OFF, HAND WELL OVER T/PRODUCTION, SHUT WELL IN, FINAL REPORT.

The well is currently producing as a Fruitland Coal/Mesaverde commingled well.



Current Schematic - Version 3

Well Name: ATLANTIC C #4A

API/ UWI 3004522390	Surface Legal Location 031-031N-010W-E	Field Name BLANCO MESAVERDE (PRORAT #0078	Route 0303	State/Province NEW MEXICO	Well Configuration Type
Ground Elevation (ft) 6,013.00	Original KB/RT Elevation (ft) 6,025.00	Tubing Hanger Elevation (ft)	RKB to GL (ft) 12.00	KB-Casing Flange Distance (ft)	KB-Tubing Hanger Distance (ft)

Original Hole

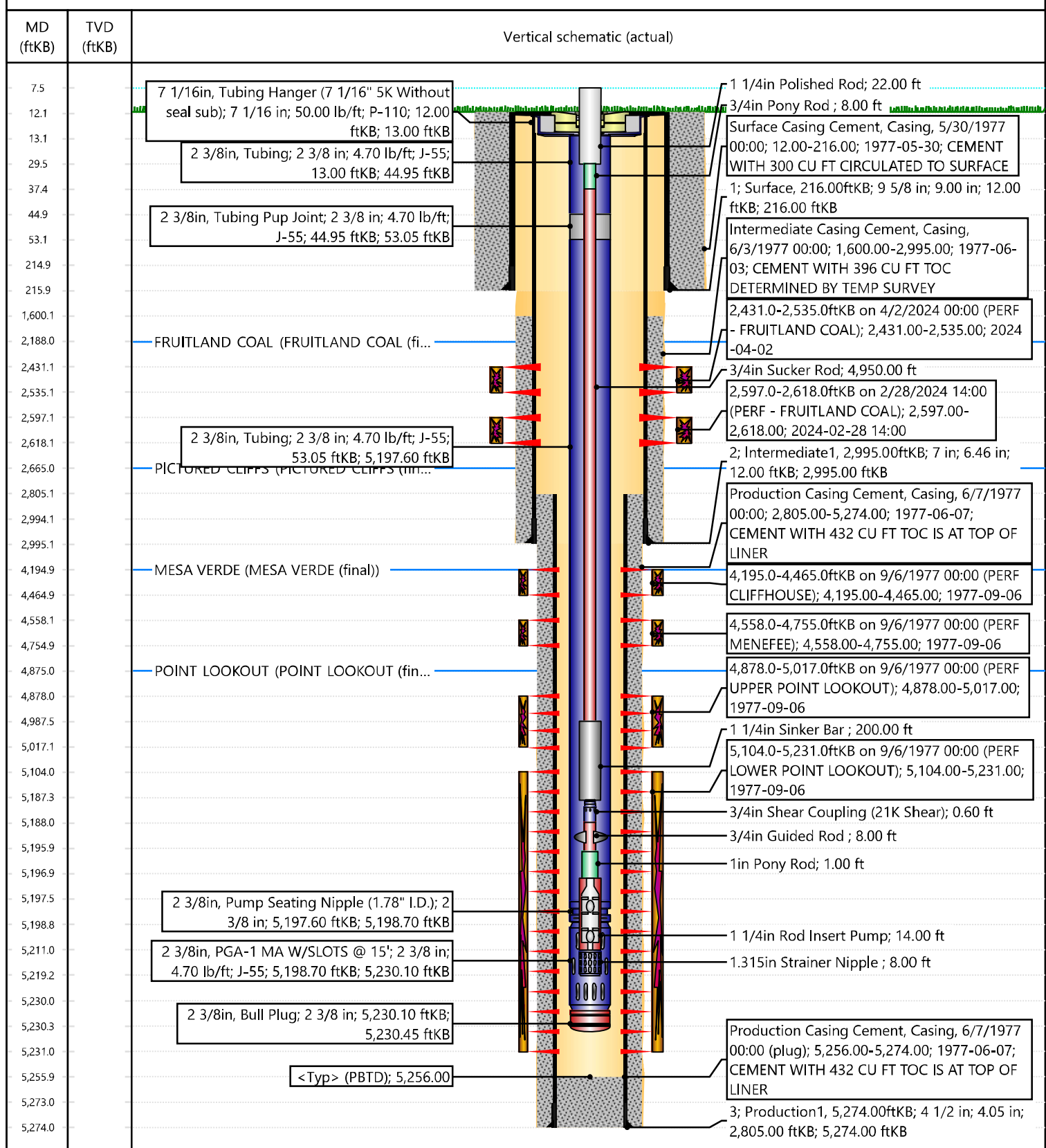

Sante Fe Main Office
Phone: (505) 476-3441

General Information
Phone: (505) 629-6116

Online Phone Directory
<https://www.emnrd.nm.gov/oed/contact-us>

State of New Mexico
Energy, Minerals and Natural Resources
Oil Conservation Division
1220 S. St Francis Dr.
Santa Fe, NM 87505

CONDITIONS

Action 342870

CONDITIONS

Operator: HILCORP ENERGY COMPANY 1111 Travis Street Houston, TX 77002	OGRID: 372171
	Action Number: 342870
	Action Type: [C-103] Sub. Workover (C-103R)

CONDITIONS

Created By	Condition	Condition Date
andrew.fordyce	None	1/23/2026