

Form 3160-3
(October 2024)FORM APPROVED
OMB No. 1004-0220
Expires: October 31, 2027UNITED STATES
DEPARTMENT OF THE INTERIOR
BUREAU OF LAND MANAGEMENT
APPLICATION FOR PERMIT TO DRILL OR REENTER

1a. Type of work: <input type="checkbox"/> DRILL <input type="checkbox"/> REENTER		5. Lease Serial No.
1b. Type of Well: <input type="checkbox"/> Oil Well <input type="checkbox"/> Gas Well <input type="checkbox"/> Other		6. If Indian, Allottee or Tribe Name
1c. Type of Completion: <input type="checkbox"/> Hydraulic Fracturing <input type="checkbox"/> Single Zone <input type="checkbox"/> Multiple Zone		7. If Unit or CA Agreement, Name and No.
2. Name of Operator		8. Lease Name and Well No.
3a. Address		9. API Well No. 30-045-38522
3b. Phone No. (include area code)		10. Field and Pool, or Exploratory
4. Location of Well (Report location clearly and in accordance with any State requirements. *) At surface At proposed prod. zone		11. Sec., T. R. M. or Blk. and Survey or Area
14. Distance in miles and direction from nearest town or post office*		12. County or Parish
		13. State
15. Distance from proposed* location to nearest property or lease line, ft. (Also to nearest drig. unit line, if any)	16. No of acres in lease	17. Spacing Unit dedicated to this well
18. Distance from proposed location* to nearest well, drilling, completed, applied for, on this lease, ft.	19. Proposed Depth	20. BLM/BIA Bond No. in file
21. Elevations (Show whether DF, KDB, RT, GL, etc.)	22. Approximate date work will start*	23. Estimated duration
24. Attachments		

The following, completed in accordance with the requirements of Onshore Oil and Gas Order No. 1, and the Hydraulic Fracturing rule per 43 CFR 3162.3-3 (as applicable)

- | | |
|--|---|
| 1. Well plat certified by a registered surveyor. | 4. Bond to cover the operations unless covered by an existing bond on file (see Item 20 above). |
| 2. A Drilling Plan. | 5. Operator certification. |
| 3. A Surface Use Plan (if the location is on National Forest System Lands, the SUPO must be filed with the appropriate Forest Service Office). | 6. Such other site specific information and/or plans as may be requested by the BLM. |

25. Signature	Name (Printed/Typed)	Date
Title		
Approved by (Signature)	Name (Printed/Typed)	Date
Title		
Office		

Application approval does not warrant or certify that the applicant holds legal or equitable title to those rights in the subject lease which would entitle the applicant to conduct operations thereon.

Conditions of approval, if any, are attached.

Title 18 U.S.C. Section 1001 and Title 43 U.S.C. Section 1212, make it a crime for any person knowingly and willfully to make to any department or agency of the United States any false, fictitious or fraudulent statements or representations as to any matter within its jurisdiction.

(Continued on page 2)

*(Instructions on page 2)



Approval Date: 12/05/2025

INSTRUCTIONS

GENERAL: This form is designed for submitting proposals to perform certain well operations, as indicated on Federal and Indian lands and leases for action by appropriate Federal agencies, pursuant to applicable Federal laws and regulations. Any necessary special instructions concerning the use of this form and the number of copies to be submitted, particularly with regard to local, area, or regional procedures and practices, either are shown below or will be issued by, or may be obtained from local Federal offices.

ITEM I: If the proposal is to redrill to the same reservoir at a different subsurface location or to a new reservoir, use this form with appropriate notations. Consult applicable Federal regulations concerning subsequent work proposals or reports on the well.

ITEM 4: Locations on Federal or Indian land should be described in accordance with Federal requirements. Consult local Federal offices for specific instructions.

ITEM 14: Needed only when location of well cannot readily be found by road from the land or lease description. A plat, or plats, separate or on the reverse side, showing the roads to, and the surveyed location of, the well, and any other required information, should be furnished when required by Federal agency offices.

ITEMS 15 AND 18: If well is to be, or has been directionally drilled, give distances for subsurface location of hole in any present or objective productive zone.

ITEM 22: Consult applicable Federal regulations, or appropriate officials, concerning approval of the proposal before operations are started.

ITEM 24: If the proposal will involve hydraulic fracturing operations, you must comply with 43 CFR 3162.3-3, including providing information about the protection of usable water. Operators should provide the best available information about all formations containing water and their depths. This information could include data and interpretation of resistivity logs run on nearby wells. Information may also be obtained from state or tribal regulatory agencies and from local BLM offices.

NOTICES

The Privacy Act of 1974 and regulation in 43 CFR 2.48(d) provide that you be furnished the following information in connection with information required by this application.

AUTHORITY: 30 U.S.C. 181 et seq., 25 U.S.C. 396; 43 CFR 3160

PRINCIPAL PURPOSES: The information will be used to: (1) process and evaluate your application for a permit to drill a new oil, gas, or service well or to reenter a plugged and abandoned well; and (2) document, for administrative use, information for the management, disposal and use of National Resource Lands and resources including (a) analyzing your proposal to discover and extract the Federal or Indian resources encountered; (b) reviewing procedures and equipment and the projected impact on the land involved; and (c) evaluating the effects of the proposed operation on the surface and subsurface water and other environmental impacts.

ROUTINE USE: Information from the record and/or the record will be transferred to appropriate Federal, State, and local or foreign agencies, when relevant to civil, criminal or regulatory investigations or prosecution, in connection with congressional inquiries and for regulatory responsibilities.

EFFECT OF NOT PROVIDING INFORMATION: Filing of this application and disclosure of the information is mandatory only if you elect to initiate a drilling or reentry operation on an oil and gas lease.

The Paperwork Reduction Act of 1995 requires us to inform you that:

The BLM connects this information to an evaluation of the technical, safety, and environmental factors involved with drilling for oil and/or gas on Federal and Indian oil and gas leases. This information will be used to analyze and approve applications. Response to this request is mandatory only if the operator elects to initiate drilling or reentry operations on an oil and gas lease. The BLM would like you to know that you do not have to respond to this or any other Federal agency-sponsored information collection unless it displays a currently valid OMB control number.

BURDEN HOURS STATEMENT: Public reporting burden for this form is estimated to average 8 hours per response, including the time for reviewing instructions, gathering and maintaining data, and completing and reviewing the form. Direct comments regarding the burden estimate or any other aspect of this form to U.S. Department of the Interior, Bureau of Land Management (1004-0137), Bureau Information Connection Clearance Officer (WO-630), 1849 C Street, N.W., Mail Stop 401 LS, Washington, D.C. 20240.

Additional Operator Remarks

Location of Well

0. SHL: LOT 3 / 529 FNL / 1485 FWL / TWSP: 32N / RANGE: 07W / SECTION: 12 / LAT: 36.998604 / LONG: -107.52154 (TVD: 0 feet, MD: 0 feet)
PPP: LOT 5 / 479 FNL / 1050 FWL / TWSP: 32N / RANGE: 07W / SECTION: 12 / LAT: 36.99874 / LONG: -107.523026 (TVD: 6814 feet, MD: 7227 feet)
PPP: LOT 5 / 448 FNL / 0 FEL / TWSP: 32N / RANGE: 07W / SECTION: 9 / LAT: 36.999073 / LONG: -107.562569 (TVD: 6862 feet, MD: 21170 feet)
PPP: LOT 1 / 448 FNL / 0 FEL / TWSP: 32N / RANGE: 07W / SECTION: 10 / LAT: 36.998927 / LONG: -107.54455 (TVD: 6862 feet, MD: 21170 feet)
PPP: LOT 2 / 448 FNL / 1309 FEL / TWSP: 32N / RANGE: 07W / SECTION: 11 / LAT: 36.998809 / LONG: -107.531101 (TVD: 6862 feet, MD: 21170 feet)
BHL: LOT 6 / 313 FNL / 2400 FEL / TWSP: 32N / RANGE: 07W / SECTION: 09 / LAT: 36.999139 / LONG: -107.57077 (TVD: 6862 feet, MD: 21170 feet)

BLM Point of Contact

Name: CHRISTOPHER P WENMAN
Title: Natural Resource Specialist
Phone: (505) 564-7727
Email: cwenman@blm.gov

Conditions of Approval

Operator: Hilcorp Energy Company
Well Names: Allison Unit 611H (614H and Allison 605 Federal Com #613H)
Legal Location: Sec 12, Twn 32 N, R 7 W, San Juan County, NM
NEPA Log Number: DOI-BLM-NM-F010-2025-0060-EA
Inspection Date: December 2, 2024
Lease Number: NMNM078372X

The following conditions of approval will apply to Hilcorp-Allison Unit 611H and Allison 605 Federal 613H Oil and Natural Gas Well Project, and other associated facilities, unless a particular Surface Managing Agency or private surface owner has supplied to Bureau of Land Management and the operator a contradictory environmental stipulation. The failure of the operator to comply with these requirements may result in an assessment or civil penalties pursuant to 43 CFR 3163.1 or 3163.2.

Disclaimers: BLM's approval of the APD does not relieve the lessee and operator from obtaining any other authorizations that may be required by the BIA, Navajo Tribe, State, or other jurisdictional entities.

Copy of Plans: A complete copy of the APD package, including Surface Use Plan of Operations, Bare Soil Reclamation Plan, Plan of Development (if required), Conditions of Approval, Cultural Resource Record of Review, Cultural Resources Compliance Form (if required), and Project Stipulations (if required) shall be at the project area at all times and available to all persons.

Cultural Resources: Cultural resource protection stipulations are provided, see attached Cultural Record of Review.

Review of NEPA documents: It is the responsibility of the operator to follow all the design features, best management practices, and mitigation measures as contained in the Environmental Assessment DOI-BLM-NM-F010-2025-0060-EA, which contains additional design features and best management practices that must be followed. Copies of the EA, Decision Record, and Finding of No Significant Impact may be obtained from the BLM FFO public room, or online at: [EplanningUi](#).

Best Management Practices (BMPs): Farmington Field Office established environmental Best Management Practices (BMP's) will be followed during construction and reclamation of well site pads, access roads, pipeline ties, facility placement or any other surface disturbing activity associated with this project. Bureau wide standard BMP's are found in the Gold Book, Fourth Edition-Revised 2007 and at <https://www.blm.gov/sites/blm.gov/files/Gold%20Book%202007%20Revised.pdf>. Farmington

Field Office BMPs are integrated into the Environmental Assessment, Surface Use Plan of Operations, Bare Soil Reclamation Plan, and COAs.

Construction, Production, Facilities, Reclamation & Maintenance

Construction & Reclamation Notification: The operator or their contractor will contact the Bureau of Land Management, Farmington Field Office Environmental Protection Staff (505) 564-7600 or by email, at least 48 hours prior to any construction or reclamation on this project.

Production Facilities: design and layout of facilities will be deferred until an onsite with BLM-FFO surface protection staff is conducted to determine the best location. Hilcorp or their contractor will contact the Bureau of Land Management, Farmington Field Office, Surface, and Environmental Protection Staff (505) 564-7600 to schedule a facility layout onsite.

Staking: The holder shall place slope stakes, culvert location and grade stakes, and other construction control stakes as deemed necessary by the authorized officer to ensure construction in accordance with the plan of development. If stakes are disturbed, they shall be replaced before proceeding with construction.

Weather: No construction or routine maintenance activities shall be performed during periods when the soil is too wet to adequately support construction equipment. If such equipment creates ruts more than 6 inches deep, the soil shall be deemed too wet.

Stockpile of Soil: The top 6 inches of soil material will be stripped and stockpiled in the construction zones around the pad [construction zones may be restricted or deleted to provide resource avoidance]. The stockpiled soil will be free of brush and tree limbs, trunks, and roots. The stockpiled soil material will be spread on the reclaimed portions of the pad [including the reserve pit, cut and fill slopes] prior to re-seeding. Spreading shall not be done when the ground or topsoil is frozen or wet.

Storage Tanks: All open top permanent production or storage tanks regardless of diameter made of fiberglass, steel, or other material used for the containment of oil, condensate, produced water and or other production waste shall be screened, netted, or otherwise covered to protect migratory birds and other wildlife from access.

Compressors: Compressor units on this well location not equipped with a drip pan for containment of fluids shall be lined with an impervious material at least 8 mils thick and a 12-inch berm. The compressor will be painted to match the well facilities. Any variance to this will be approved by the Authorized Officer (AO). Noise mitigation may be required at the time of compressor installation.

Culverts: Silt Traps/Bell Holes will be built upstream of all culvert locations.

Driving Surface Area: All activities associated within the construction, operation, maintenance,

and abandonment of the well location is limited to areas approved in the APD or ROW permit. During the production of the well, vehicular traffic is limited to the daily driving surface area established during interim reclamation construction operations. This area typically forms a keyhole or teardrop driving surface from which all production facilities may be serviced or inspected. A v-type ditch will be constructed on the outside of the driving surface to further define the driving surface and to deter vehicular traffic from entering onto the interim reclamation areas.

Vehicular Traffic: The operator and the third-party contractor shall follow the rule of 6:00 AM to 6:30 PM Monday to Saturday for transportation during the construction and completion stage, except for an emergency purpose(s).

Contouring of Cut and Fill Slopes: The interim cut and fill slope grade shall be as close to the original contour as possible. To obtain this ratio, pits and slopes shall be back sloped into the pad during interim reclamation. Only subsurface soil and material shall be utilized in the contouring of the cut and fill slopes. Under no circumstances shall topsoil be utilized as substrate material for contouring of cut and fill slopes.

Maintenance: In order to perform subsequent well operations, right-of-way (ROW) operations, or install new/additional equipment, it may be necessary to drive, park, and operate on restored, interim vegetation within the previously disturbed area. This is generally acceptable provided damage is promptly repaired and reclaimed following use. Where vehicular travel has occurred as a “convenience” and interim reclamation/vegetation has been compromised, immediate remediation of the affected areas is required. Additionally, where erosion has occurred and compromised the reclamation of the well location, the affected area must be promptly remediated so that future erosion is prevented, and the landform is stabilized.

Layflat Lines: Layflat lines used for development of the wells may be on the ground for a maximum of 6 months and shall be retrieved immediately following completion operations. If the layflat lines are needed for longer than 6 months a Sundry NOI shall be submitted to the BLM FFO for review and decision that includes a rationale for the time extension.

Noxious Weeds

Inventory the proposed site for the presence of noxious and invasive weeds. Noxious weeds are those listed on the New Mexico Noxious Weed List and USDA’s Federal Noxious Weed List. The New Mexico Noxious Weed List or USDA’s Noxious Weed List can be updated at any time and should be regularly check for any changes. Invasive species may or may not be listed as a noxious weed but have been identified to likely cause economic or environmental harm or harm to human health. The following noxious weeds have been identified as occurring on lands within the boundaries of the Farmington Field Office (FFO). There are numerous invasive species on the FFO such as Russian thistle (*Salsola spp.*) and field bindweed (*Convolvulus arvensis*).

Russian Knapweed (<i>Centaurea repens</i>)	Musk Thistle (<i>Carduus nutans</i>)
--	--

Bull Thistle (<i>Cirsium vulgare</i>)	Canada Thistle (<i>Cirsium arvense</i>)
Scotch Thistle (<i>Onopordum acanthium</i>)	Hoary Cress (<i>Cardaria draba</i>)
Perennial Pepperweed (<i>Lepidium latifolium</i>)	Halogeton (<i>Halogeton glomeratus</i>)
Spotted Knapweed (<i>Centaurea maculosa</i>)	Dalmation Toadflax (<i>Linaria genistifolia</i>)
Yellow Toadflax (<i>Linaria vulgaris</i>)	Camelthorn (<i>Alhagi pseudalhagi</i>)
African Rue (<i>Peganum harmala</i>)	Salt Cedar (<i>Tamarix spp.</i>)
Diffuse Knapweed (<i>Centaurea diffusa</i>)	Leafy Spurge (<i>Euphorbia esula</i>)

- a. Identified weeds will be treated prior to new surface disturbance if determined by the FFO Noxious Weed Coordinator. A Pesticide Use Proposal (PUP) must be submitted to and approved by the FFO Noxious Weed Coordinator prior to application of pesticide. The FFO Noxious Weeds Coordinator (505-564-7600) can provide assistance in the development of the PUP.
- b. Vehicles and equipment should be inspected and cleaned prior to coming onto the work site. This is especially important on vehicles from out of state or if coming from a weed-infested site.
- c. Fill dirt or gravel may be needed for excavation, road construction/repair, or for spill remediation. If fill dirt or gravel will be required, the source shall be noxious weed free and approved by the FFO Noxious Weed Coordinator.
- d. The site shall be monitored for the life of the project for the presence of noxious weeds (includes maintenance and construction activities). If weeds are found the FFO Coordinator shall be notified at (505) 564-7600 and provided with a Weed Management Plan and if necessary, a Pesticide Use Proposal (PUP). The FFO Coordinator can provide assistance developing the Weed Management Plan and/or the Pesticide Use Proposal.
- e. Only pesticides authorized for use on BLM lands would be used and applied by a licensed pesticide applicator. The use of pesticides would comply with federal and state laws and used only in accordance with their registered use and limitations. Hilcorp's weed-control contractor would contact the BLM-FFO prior to using these chemicals.
- f. Noxious/invasive weed treatments must be reported to the FFO Noxious Weed Coordinator. A Pesticide Use Report (PUR) is required to report any mechanical, chemical, biological, or cultural treatments used to eradicate, and/or control noxious or invasive species. Reporting will be required quarterly and annually or per request from the FFO Noxious Weed Coordinator.

Bare ground vegetation trim-out: If bare ground vegetation treatment (trim-out) is desired around facility structures, the operator will submit a bare ground/trim-out design included in their Surface Use Plan of Operations (SUPO). The design will address vegetation safety concerns

of the operator and BLM while minimizing impacts to interim reclamation efforts. The design must include what structures to be treated and buffer distances of trim-out. Pesticide use for vegetation control around anchor structures is not approved. If pesticides are used for bare ground trim-out, the trim-out will not exceed three feet from the edge of any eligible permanent structure (i.e., well heads, fences, tanks). Additional distance/areas may be requested and must be approved by the FFO authorized officer. The additional information below must also be provided to the FFO:

- a. Pesticide use for trim out will require a Pesticide Use Proposal (PUP). A PUP is required **prior** to any treatment and must be approved by the FFO Noxious Weed Coordinator. Only pesticides authorized for use on BLM lands would be used and applied by a licensed pesticide applicator. The use of pesticides would comply with federal and state laws and used only in accordance with their registered use and limitations. Hilcorp's weed-control contractor would contact the BLM-FFO prior to using these chemicals and provide Pesticide Use Reports (PURs) post treatment.
- b. A Pesticide Use Report (PUR) or a Biological Use Report (BUR) is required to report any chemical, or biological treatments used to eradicate, or control vegetation on site. Reporting will be required quarterly and annually or per request from the FFO Noxious Weed Coordinator.

Paleontology

Any paleontological resource discovered by the Operator, or any person working on his behalf, on public or Federal land shall be immediately reported to the Authorized Officer. Holder shall suspend all operations in the immediate area of such discovery until written authorization to proceed is issued by the Authorized Officer. An evaluation of the discovery will be made by the Authorized Officer to determine appropriate actions to prevent the loss of significant scientific values. The Holder will be responsible for the cost of evaluation and any decision as to proper mitigation measures will be made by the Authorized Officer after consulting with the Holder.

Visual Resources

Dark Sky COAs need to be applied to existing lighting, which is not dark sky friendly and to any additional lights added as part of pad expansion. All permanent lighting will use full cutoff luminaires, which are fully shielded (i.e., not emitting direct or indirect light above an imaginary horizontal plane passing through the lowest part of the light source). All permanent lighting will be pointed straight down at the ground in order to prevent light spill to the sides. All permanent lighting will be 4000° Kelvin or less with 3000° Kelvin preferred. Warmer light colors are less noticeable by humans and cause less impact to wildlife. All permanent lighting will be controlled by a switch and/or timer which allows the lights to be turned on when workers are on location during dark periods but will keep the lights off the majority of the time.

Wildlife Resources

Wildlife: F-4 Timing Limitation Stipulation-Important Seasonal Wildlife Habitat Middle Mesa Wildlife SDA. No surface use is allowed during the following time period: December 1 - March 31.

Hazards: Wildlife hazards associated with the proposed project would be fenced, covered, and/or contained in storage tanks, as necessary.

Migratory Bird: Migratory nest survey stipulations. Once drilling and completion activities are complete, any open water that could be harmful to birds and wildlife. must be covered, screened, or netted to prevent entry.

Threatened, Endangered or Sensitive Species: If, in operations the operator/holder discovers any Threatened, Endangered, or Sensitive species, work in the vicinity of the discovery will be suspended and the discovery promptly reported to the BLM-FFO T&E specialist at (505) 564-7600. The BLM-FFO will then specify what action is to be taken. Failure to notify the BLM-FFO about a discovery may result in civil or criminal penalties in accordance with The Endangered Species Act (as amended).

Noise: This well is located within a designated Noise Sensitive Area (NSA). Once proposed project activities are complete, noise from pumpjack, compressor or other facilities cannot exceed 48.6 db at edge of Bald eagle ACEC core area. Any compressor that emits noise > 48.6db may require a 'noise wall' to deflect sound away from ACEC...

Nesting: If a bird nest containing eggs or young is encountered in the path of construction the operator will cease construction and consult with BLM to determine appropriate actions.

Livestock Grazing: Cattle guards need to be installed at all locations where roads cross fence lines. Roads should be developed in a manner that does not affect water flow to stock watering ponds.

Soil, Air, Water

Land Farming: No excavation, remediation or closure activities will be authorized without prior approval, on any federal or Indian mineral estate, federal surface, or federal ROW. A Sundry Notice (DOI, BLM Form 3160-5) must be submitted with an explanation of the remediation or closure plan for on-lease actions.

Emission Control Standard: Compressor engines 300 horsepower or less used during well production must be rated by the manufacturer as emitting NOx at 2 grams per horsepower hour or less to comply with the New Mexico Environmental Department, Air Quality Bureau's guidance.

Waste Disposal: Waste Disposal: Waste materials produced during all phases of operation will be disposed of promptly in an approved manner so it will not impact the air, soil, water, vegetation or animals. "Waste" means all discarded matter including, but not limited to, human waste, trash, garbage, refuse, oil drums, petroleum products, ashes and equipment. All liquid waste, completion fluids and drilling products associated with oil and gas operations will be removed and deposited in an approved disposal site. Portable toilets will remain on site throughout well pad construction, drilling and reclamation. All fluids (i.e. scrubber cleaners) used during washing of production equipment, including compressors, will be properly disposed of to avoid ground contamination or hazard to livestock or wildlife. Construction sites shall be maintained in a sanitary condition at all times; waste materials at those sites shall be disposed of promptly at an appropriate waste disposal site. "Waste" means all discarded matter including, but not limited to, human waste, trash, garbage, refuse, oil drums, petroleum products, ashes and equipment.

Cultural Resources

Non-Permitted Disturbance: Construction, construction maintenance or any other activity outside the areas permitted by the APD will require additional approval and may require a new cultural survey and clearance.

Employee Education: All employees of the project, including the Project Sponsor and its contractors and sub-contractors will be informed that cultural sites are to be avoided by all personnel, personal vehicles, and company equipment. They will also be notified that it is illegal to collect, damage, or disturb cultural resources, and that such activities are punishable by criminal and or administrative penalties under the provisions of the Archaeological Resources Protection Act (16 U.S.C. 470aa-mm) when on federal land and the New Mexico Cultural Properties Act NMSA 1978 when on state land.

Discovery of Cultural Resources during Monitoring: If monitoring confirms the presence of previously unidentified historic or prehistoric cultural resources, then work in the vicinity of the discovery will be suspended and the monitor will promptly report the discovery to the BLM Field Manager. BLM will then specify what action is to be taken. If there is an approved "discovery plan" in place for the project, then the plan will be executed. In the absence of an approved plan, the BLM will evaluate the significance of the discovery in accordance with 36 CFR Section 800.13, in consultation with the appropriate State or Tribal Historic Preservation Officer(s) and Indian tribe(s) that might attach religious and cultural significance to the affected property, or in accordance with an approved program alternative. Minor recordation, stabilization, or data recovery may be performed by BLM or a third party acting on its behalf, such as a permitted cultural resources consultant. If warranted, more extensive archaeological or alternative mitigation, likely implemented by a permitted cultural resources consultant, may be required of the operator/holder prior to allowing the project to proceed. Further damage to significant cultural resources will not be allowed until any mitigations determined appropriate through the agency's Section 106 consultation are completed.

Discovery of Cultural Resources in the Absence of Monitoring: If, in its operations, operator/holder discovers any previously unidentified historic or prehistoric cultural resources, then work in the vicinity of the discovery the operator will suspend work, and the discovery will be promptly reported to BLM Field Manager. The same procedures to remedy the discovery in above section will be adhered to. Failure to notify the BLM about a discovery may result in civil or criminal penalties in accordance with the Archeological Resources Protection Act (ARPA) of 1979, as amended, the Native American Graves Protection and Repatriation Act (NAGPRA) of 1990, as amended, and other applicable laws.

Damage to Sites: If, in its operations, operator/holder damages, or is found to have damaged any previously documented or undocumented historic or prehistoric cultural resources, excluding "discoveries" as noted above, the operator/holder agrees at his/her expense to have a permitted cultural resources consultant prepare a BLM approved damage assessment and/or data recovery plan. The operator/holder agrees at his/her expense to implement a mitigation that the agency finds appropriate given the significance of the site, which the agency determines in consultation with the appropriate State or Tribal Historic Preservation Officer(s) and Indian tribe(s) that might attach religious and cultural significance to the affected property. This mitigation may entail execution of the data recovery plan by a permitted cultural resources consultant and/or alternative mitigations. Damage to cultural resources may result in civil or criminal penalties in accordance with the Archeological Resources Protection Act (ARPA) of 1979, as amended, the Native American Graves Protection and Repatriation Act (NAGPRA) of 1990, as amended, and other applicable laws.

See below additional cultural stipulations.



BLM Report Number: 2025(II)012F
 USGS Map: Burnt Mesa, NM
 Activity Code: 1430
 NMCRIS No: 157767

CULTURAL RESOURCE RECORD OF REVIEW
 BUREAU OF LAND MANAGEMENT
 FARMINGTON FIELD OFFICE

1. Description of Report/Project:

Project Name: Allison 601H Pipeline Tie-In.

Project Sponsor: Hilcorp Energy Company.

Arch. Firm & Report No.: SWCA Environmental; SWCA Report No SWCA-25-108.

Location: T32N R7W Section 12

Well Footages: N/A

Split Estate: No

Project Dimensions: 207 ft x 40 ft – pipeline.

Sites Located: None.

Determination: No Effect to Historic Properties.

2. Field Check: none.

3. Cultural ACEC: No.

4. Sensitive Cultural Area: No

5. Recommendation: *PROCEED WITH ACTION:* ☒ *STIPULATIONS ATTACHED:* ___

6. Reviewer /Archaeologist: Kim Adams **Date:** 2/18/2025

Report Summary	BLM	Other	Total
Acres Inventoried	0.03	0.90	0.93
Sites Recorded	0	0	0
Prev. Recorded Sites	0	0	0
Sites Avoided	0	0	0
Sites Treated	0	0	0

Discovery of Cultural Resources in the Presence or Absence of Monitoring: If any previously unidentified historic or prehistoric cultural resources are discovered during construction or project operations, work in the vicinity of the discovery will be suspended and the discovery will promptly be reported to the BLM Field Manager.

Note: If there are questions about these stipulations, contact Kim Adams (BLM) at 505.564.7683 or kadams@blm.gov.



BLM Report Number: 2024(II)017F
 USGS Map: Bancos Mesa NW, NM
 Activity Code: 1310
 NMCRIS No: 153958

CULTURAL RESOURCE RECORD OF REVIEW
 BUREAU OF LAND MANAGEMENT
 FARMINGTON FIELD OFFICE

1. Description of Report/Project:

Project Name: San Juan 31-6 Unit Layflat Waterline, Access Road, and Booster Stations Project.

Project Sponsor: Hilcorp Energy Company.

Arch. Firm & Report No.: Adkins Consulting, Inc; ACI Report No. ACI(F)050

Location: T32N R6W Sections 9, 15, & 16.

Well Footages: N/A

Split Estate: Yes

Project Dimensions: 6,889 ft x 40 ft – layflat line
 80 ft x 80 ft – booster pad
 80 ft x 80 ft – generator pad
 50 ft x 50 ft – TUA

Sites Located: LA135314/NM-210-49542 (NRHP: Not Determined; Update; Avoided).
 LA130955/NM-01-42030 (NRHP: Not Eligible; Update; Avoided; No Further Work).
 LA130954/NM-01-42029 (NRHP: Not Determined; Update; Avoided).
 LA204307/NM-210-49543 (NRHP: Eligible; Avoided).

Determination: No Effect to Historic Properties.

2. Field Check: No.

3. Cultural ACEC: No.

4. Sensitive Cultural Area: No.

5. Recommendation: PROCEED WITH ACTION: X STIPULATIONS ATTACHED: X

6. Reviewer /Archaeologist: Kim Adams **Date:** 3/14/2024

Report Summary	BLM	Other	Total
Acres Inventoried	0.00	39.29	39.29
Sites Recorded	0	1	1
Prev. Recorded Sites	0	3	3
Sites Avoided	0	4	4
Sites Treated	0	0	0

Discovery of Cultural Resources in the Presence or Absence of Monitoring: If any previously unidentified historic or prehistoric cultural resources are discovered during construction or project operations, work in the vicinity of the discovery will be suspended and the discovery will promptly be reported to the BLM Field Manager.

Note: If there are questions about these stipulations, contact Kim Adams (BLM) at 505.564.7683 or kadams@blm.gov.

CULTURAL RESOURCE STIPULATIONS

Farmington Field Office

BLM Report Number: 2024(II)017F

Project Name: San Juan 31-6 Unit Layflat Waterline, Access Road, and Booster Stations Project.Project Sponsor: Hilcorp Energy Company.**1. SITE PROTECTION AND EMPLOYEE EDUCATION:**

All employees of the project, including the Project Sponsor and its contractors and sub-contractors will be informed that cultural sites are to be avoided by all personnel, personal vehicles and company equipment. They will also be notified that it is illegal to collect, damage, or disturb cultural resources, and that such activities are punishable by criminal and or administrative penalties under the provisions of the Archaeological Resources Protection Act (16 U.S.C. 470aa-mm) when on federal land and the New Mexico Cultural Properties Act NMSA 1978 when on state land.

2. ARCHAEOLOGICAL MONITORING IS REQUIRED:

A copy of these stipulations will be supplied to the archeological monitor at least two working days prior to the start of construction activities. No construction activities, including vegetation removal, may begin before the arrival of the archaeological monitor.

The monitor will:

- Observe the placement of the layflat line within 100' of LA135314, LA130954, and LA204307.
- Ensure that the BLMFFO is notified 24 hours prior to the start of archaeological monitoring.
- Submit a report of the monitoring activities within 30 days of completion of monitoring unless other arrangements are made with the BLM. These stipulations must be attached to the report.

Note: If there are questions about these stipulations, contact Kim Adams (BLM) at 505.564.7683 or kadams@blm.gov.

For Official Use Only: Disclosure of site locations prohibited (43 CFR 7.18)
CULTURAL RESOURCE STIPULATIONS
 Farmington Field Office
 BLM Report Number: 2024(II)017F

Project Name: San Juan 31-6 Unit Layflat Waterline, Access Road, and Booster Stations Project.
Project Sponsor: Hilcorp Energy Company.

MONITOR ZONE = 

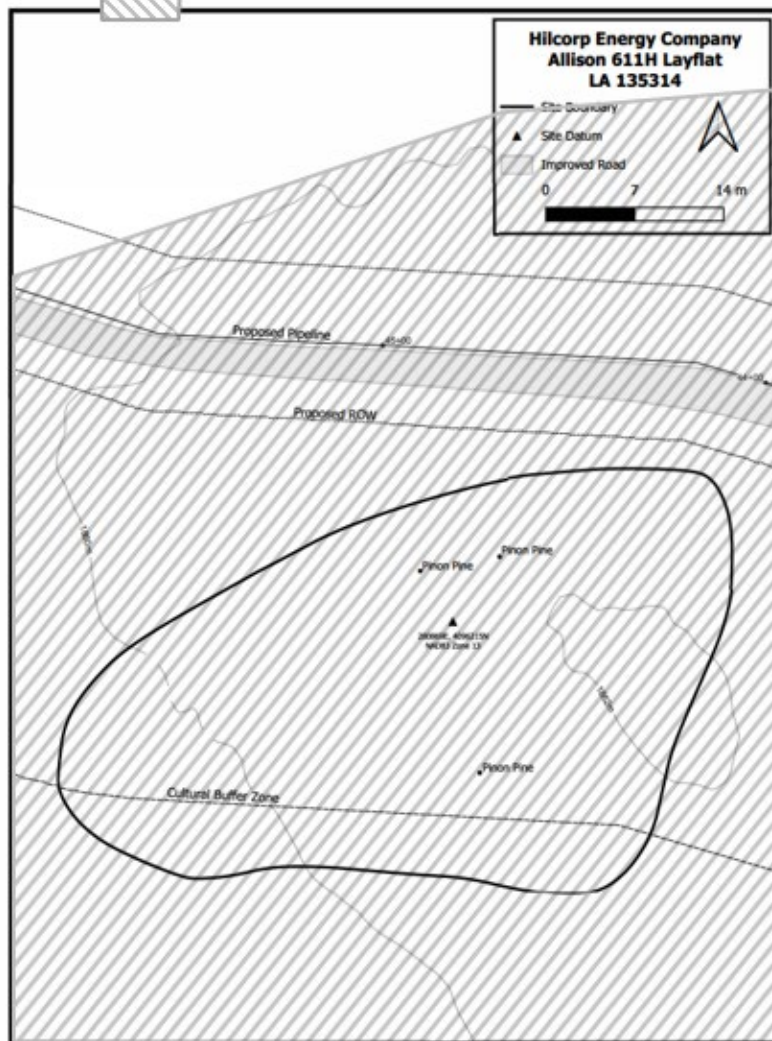



Figure 3. Site map, LA 135314.

For Official Use Only: Disclosure of site locations prohibited (43 CFR 7.18)
CULTURAL RESOURCE STIPULATIONS
 Farmington Field Office
 BLM Report Number: 2024(II)017F

Project Name: San Juan 31-6 Unit Layflat Waterline, Access Road, and Booster Stations Project.
Project Sponsor: Hilcorp Energy Company.

MONITOR ZONE = 

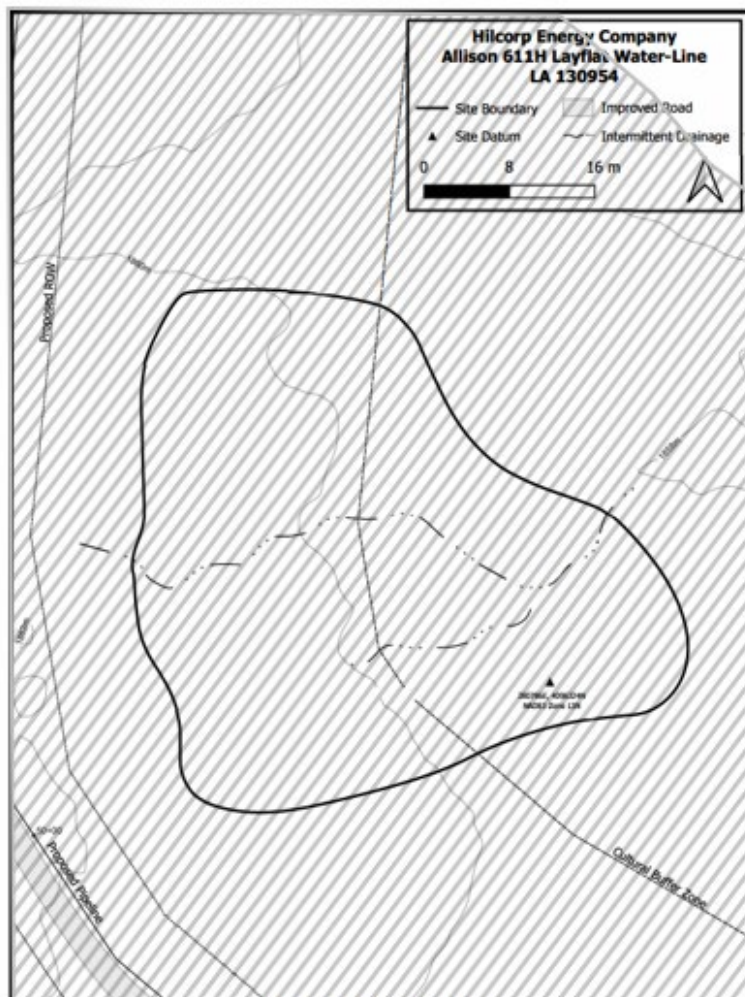

Figure 5. Site map, LA 130954



BLM Report Number: 2020(I)007F
 USGS Map: Burnt Mesa, NM
 Activity Code: 1310
 NMCRIS No: 144207

CULTURAL RESOURCE RECORD OF REVIEW
 BUREAU OF LAND MANAGEMENT
 FARMINGTON FIELD OFFICE

1. Description of Report/Project:

Project Name: Restaked Allison Unit #124H Well Pad.

Project Sponsor: Hilcorp Energy Company.

Arch. Firm & Report No.: La Plata Archaeological Consultants, LAC Report No. 2019-1w.

Location: T32N R7W Section 12.

Well Footages: 124H: 177' FNL; 1,552' FWL.

Split Estate: Yes.

Project Dimensions: 250 ft x 225 ft – Well pad (350 ft x 325 ft w/ 50 ft construction zone on each side of the pad).

Sites Located: LA71294/NM-01-35157 (NRHP: Not Determined; Avoided).

Determination: No Effect to Historic Properties.

2. Field Check: No.

3. Cultural ACEC: No.

4. Sensitive Cultural Area: No.

5. Recommendation: *PROCEED WITH ACTION:* X *STIPULATIONS ATTACHED:* X

6. Reviewer /Archaeologist: Kim Adams **Date:** 10/9/2019

Report Summary	BLM	Other	Total
Acres Inventoried	5.69	0.00	5.69
Sites Recorded	0	0	0
Prev. Recorded Sites	0	0	0
Sites Avoided	0	0	0
Sites Treated	0	0	0

Discovery of Cultural Resources in the Presence or Absence of Monitoring: If any previously unidentified historic or prehistoric cultural resources are discovered during construction or project operations, work in the vicinity of the discovery will be suspended and the discovery will promptly be reported to the BLM Field Manager.

Note: If there are questions about these stipulations, contact Kim Adams (BLM) at 505.564.7683 or kadams@blm.gov.

CULTURAL RESOURCE STIPULATIONS

Farmington Field Office

BLM Report Number: 2020(I)007F

Project Name: Restaked Allison Unit #124H Well Pad.Project Sponsor: Hilcorp Energy Company.**1. SITE PROTECTION AND EMPLOYEE EDUCATION:**

All employees of the project, including the Project Sponsor and its contractors and sub-contractors will be informed that cultural sites are to be avoided by all personnel, personal vehicles and company equipment. They will also be notified that it is illegal to collect, damage, or disturb cultural resources, and that such activities are punishable by criminal and or administrative penalties under the provisions of the Archaeological Resources Protection Act (16 U.S.C. 470aa-mm) when on federal land and the New Mexico Cultural Properties Act NMSA 1978 when on state land.

2. ARCHAEOLOGICAL MONITORING IS REQUIRED:

A copy of these stipulations will be supplied to the archaeological monitor at least two working days prior to the start of construction activities. No construction activities, including vegetation removal, may begin before the arrival of the archaeological monitor.

The monitor will:

- Observe all surface disturbing activities within 100' of LA71294.
- **Submit a report of the monitoring activities within 30 days of completion of monitoring.** These stipulations must be attached to the report.

Note: If there are questions about these stipulations, contact Kim Adams (BLM) at 505.564.7683 or kadams@blm.gov.

For Official Use Only: Disclosure of site locations prohibited (43 CFR 7.18)
CULTURAL RESOURCE STIPULATIONS
 Farmington Field Office
 BLM Report Number: 2020(I)007F

Project Name: Restaked Allison Unit #124H Well Pad.

Project Sponsor: Hilcorp Energy Company.

MONITOR ZONE = 

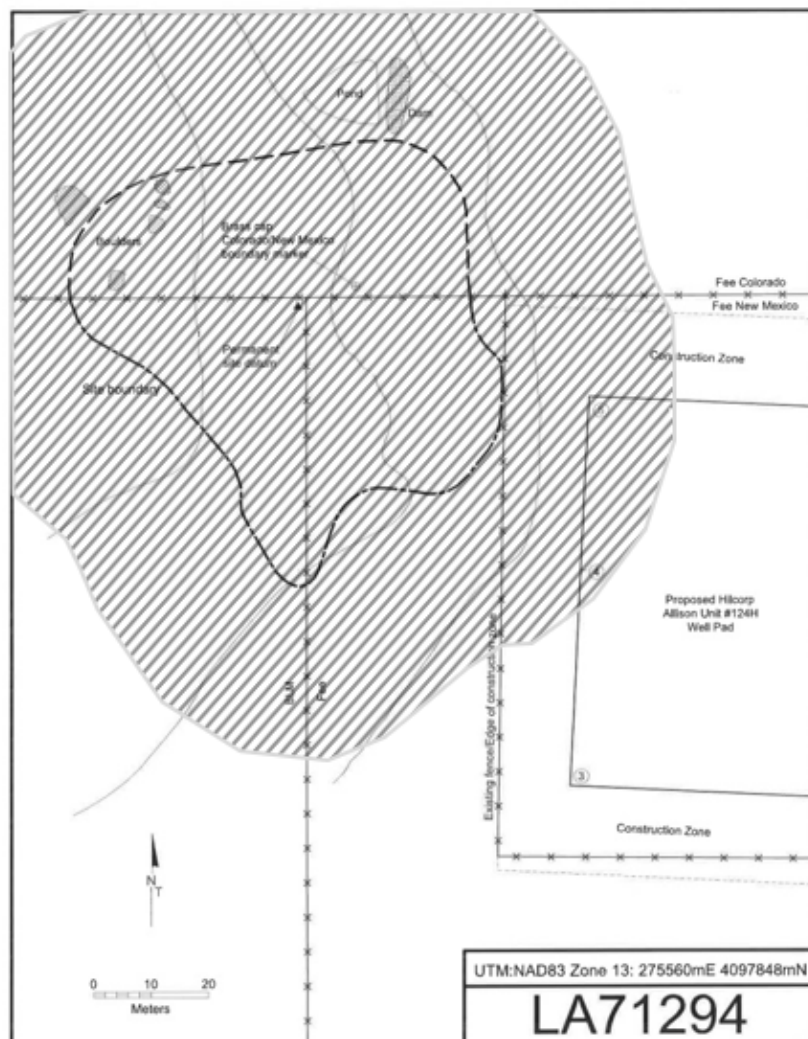



BLM Report Number: 2026(I)004F
 USGS Map: Burnt Mesa, & Bancos Mesa
 NW, NM
 Activity Code: 1310
 NMCRIS No: 158575

CULTURAL RESOURCE RECORD OF REVIEW
 BUREAU OF LAND MANAGEMENT
 FARMINGTON FIELD OFFICE

1. Description of Report/Project:

Project Name: Allison 611H Well Pad and Layflat Waterline Project.
Project Sponsor: Hilcorp Energy.
Arch. Firm & Report No.: SWCA Environmental; SWCA Report No. SWCA: 25-672
Location: T32N R6W Sections 7, 8, 9, & 16
 T32N R7W Section 12
Well Footages: See Plats
Split Estate: yes
Project Dimensions:

25,727 ft x 30 ft – layflat
 3,649 ft x 30 ft – access road
 (2X) 50 ft x 50 ft – booster pads
 80 ft x 90 ft – generator pad,
 (4X) 80 ft x 80 ft – turnaround areas
 (3X) 80 ft x 160 ft – pump pads
 80 ft x 95 ft – pump pad
 80 ft x 35 ft – pump pad
 80 ft x 116 ft – pump pad.

**Note: During previous pad construction on Fee surface,
 LA71924 was impacted. In order to address these impacts,
 the BLM FFO is requiring testing in the area of the site boundary that has been impacted. This will be
 reported separately from this undertaking and this site boundary will be completely
 avoided during the current project.**

Sites Located: LA4182/ NM-210-774 (NRHP: Not Determined; Update; Avoided).
 LA130956/ NM-210-42031 (NRHP: Not Determined; Update; Avoided). (Site was Subsumed)
 LA71294/ NM-210-35157 (NRHP: Not Determined; Update; Avoided).
 LA130954/ NM-210-42029 (NRHP: Not Determined; Update; Avoided).
 LA130955/ NM-210-42030 (NRHP: Not Determined; Update; Avoided).
 LA135314/ NM-210-49542 (NRHP: Not Determined; Update; Avoided).
 LA204307/ NM-210-49543 (NRHP: Eligible; Update; Avoided).

Determination: No Effect to Historic Properties.

2. Field Check: No
3. Cultural ACEC: No.
4. Sensitive Cultural Area: No.
5. Recommendation: *PROCEED WITH ACTION:* X *STIPULATIONS ATTACHED:* X

6. Reviewer /Archaeologist: Kim Adams Date: 11/19/2025

Report Summary	BLM	Other	Total
Acres Inventoried	1.84	64.02	65.86
Sites Recorded	0	0	0
Prev. Recorded Sites	1	6	7
Sites Avoided	1	6	7
Sites Treated	0	0	0

Discovery of Cultural Resources in the Presence or Absence of Monitoring: If any previously unidentified historic or prehistoric cultural resources are discovered during construction or project operations, work in the vicinity of the discovery will be suspended and the discovery will promptly be reported to the BLM Field Manager.

Note: If there are questions about these stipulations, contact Kim Adams (BLM) at 505.215.4966 or kadams@blm.gov.

CULTURAL RESOURCE STIPULATIONS
Farmington Field Office
BLM Report Number: 2026(I)004F

Project Name: Allison 611H Well Pad and Layflat Waterline Project.
Project Sponsor: Hilcorp Energy.

1. SITE PROTECTION AND EMPLOYEE EDUCATION:

All employees of the project, including the Project Sponsor and its contractors and sub-contractors will be informed that cultural sites are to be avoided by all personnel, personal vehicles and company equipment. They will also be notified that it is illegal to collect, damage, or disturb cultural resources, and that such activities are punishable by criminal and or administrative penalties under the provisions of the Archaeological Resources Protection Act (16 U.S.C. 470aa-mm) when on federal land and the New Mexico Cultural Properties Act NMSA 1978 when on state land.

2. ARCHAEOLOGICAL MONITORING IS REQUIRED:

A copy of these stipulations will be supplied to the archeological monitor at least two working days prior to the start of construction activities. No construction activities, including vegetation removal, may begin before the arrival of the archaeological monitor.

The monitor will:

- Ensure that site protection barriers are located as indicated on the attached maps in the vicinity of LA4182, LA71294, LA130954, LA130955, LA135314, & LA204307.
- Inform BLM-FFO archaeologists that monitoring will be occurring within 24 hours of the scheduled monitoring.
- Observe all construction within 100' of LA4182, LA71294, LA130954, LA130955, LA135314, & LA204307.
- Submit a report of the monitoring activities within 30 days of completion of monitoring unless other arrangements are made with the BLM. These stipulations must be attached to the report.

3. SITE PROTECTION BARRIER:

- The T Post and Wire Fences will be erected prior to any construction. The barriers will consist of upright T Posts spaced no more than 10 feet apart and marked with blue flagging. At least two lines of wire will connect each of the T Posts (more if necessary). The barriers will remain in place through the life of the well pad and shall be promptly removed after reclamation. After construction, please remove the blue flagging from the fence to better protect the site.
- The barriers will be placed as indicated on the attached maps.
- There will be no surface-disturbing activities or vehicle traffic past the barriers.

Note: If there are questions about these stipulations, contact Kim Adams (BLM) at 505.215.4966 or kadams@blm.gov.

For Official Use Only: Disclosure of site locations prohibited (43 CFR 7.18)
CULTURAL RESOURCE STIPULATIONS
 Farmington Field Office
 BLM Report Number: 2026(I)004F

Project Name: Allison 611H Well Pad and Layflat Waterline Project.
Project Sponsor: Hilcorp Energy.

MONITOR ZONE = 

T POST and WIRE FENCE = 

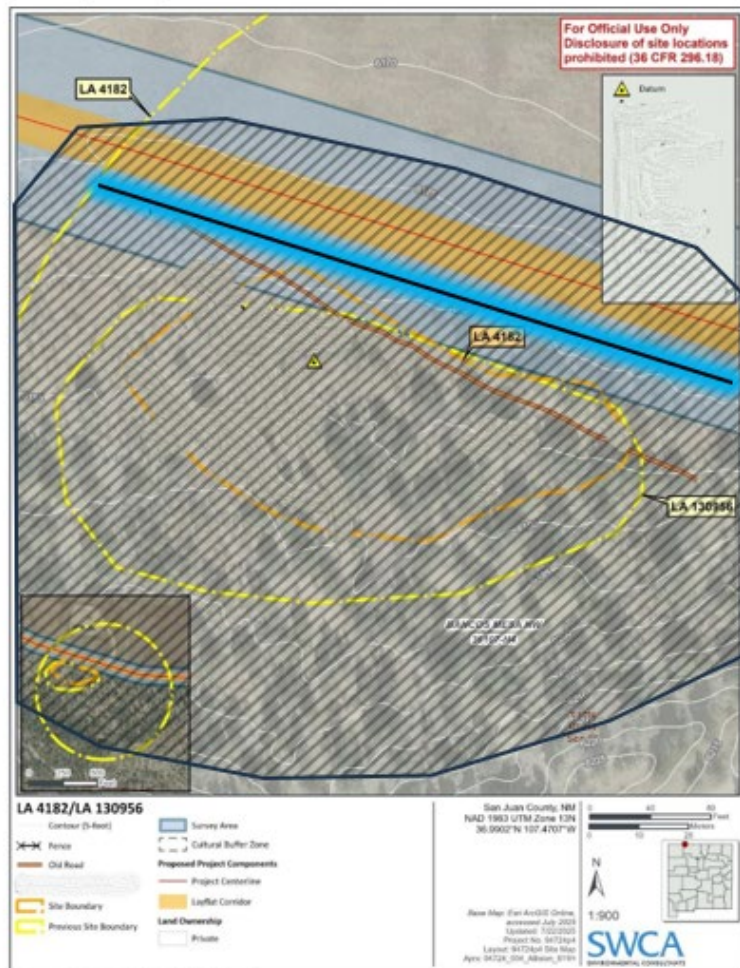

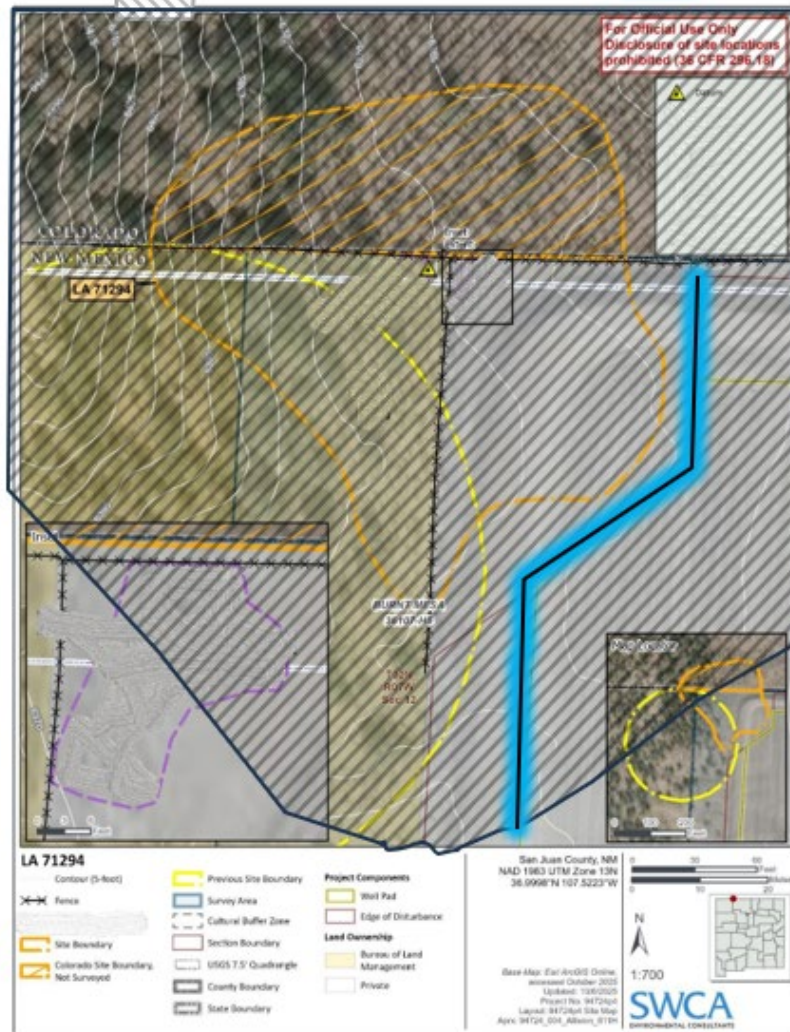

Figure 5-7. LA 4182/LA 130956 site map.

For Official Use Only: Disclosure of site locations prohibited (43 CFR 7.18)
CULTURAL RESOURCE STIPULATIONS
 Farmington Field Office
 BLM Report Number: 2026(I)004F

Project Name: Allison 611H Well Pad and Layflat Waterline Project.
Project Sponsor: Hilcorp Energy.

MONITOR ZONE =  T POST and WIRE FENCE = 



For Official Use Only: Disclosure of site locations prohibited (43 CFR 7.18)
CULTURAL RESOURCE STIPULATIONS
 Farmington Field Office
 BLM Report Number: 2026(I)004F

Project Name: Allison 611H Well Pad and Layflat Waterline Project.
Project Sponsor: Hilcorp Energy.

MONITOR ZONE =  T POST and WIRE FENCE = 

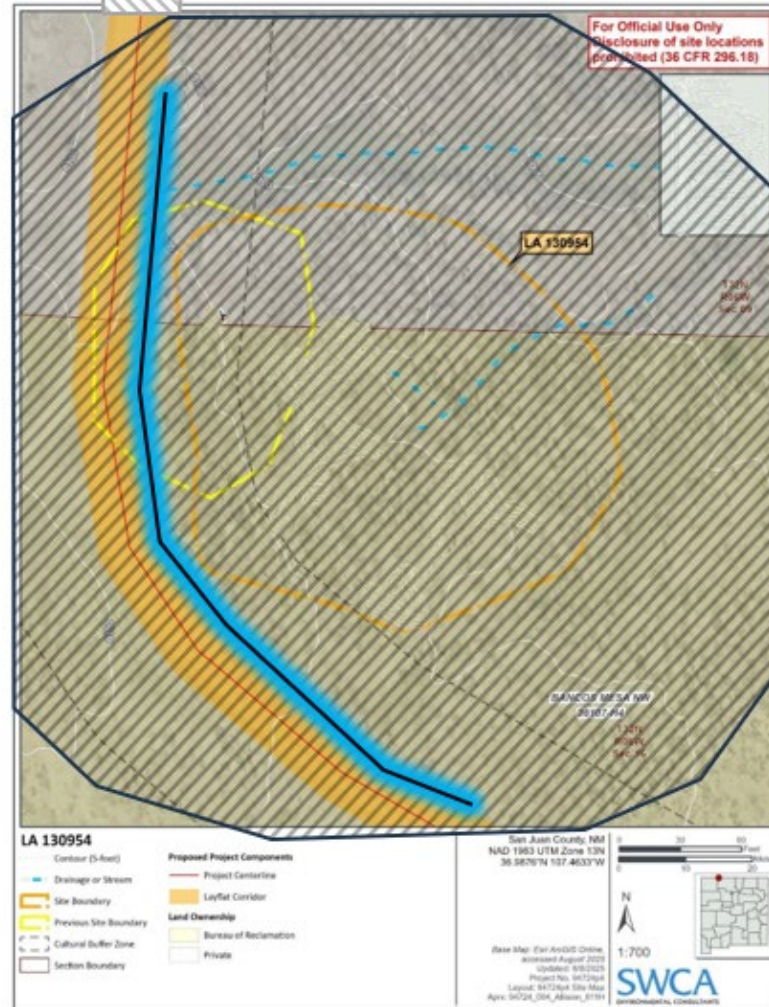

Figure 5-17. LA 130954 site map.

For Official Use Only: Disclosure of site locations prohibited (43 CFR 7.18)
CULTURAL RESOURCE STIPULATIONS
 Farmington Field Office
 BLM Report Number: 2026(T)004F

Project Name: Allison 611H Well Pad and Layflat Waterline Project.
Project Sponsor: Hilcorp Energy.

MONITOR ZONE =



T POST and WIRE FENCE =

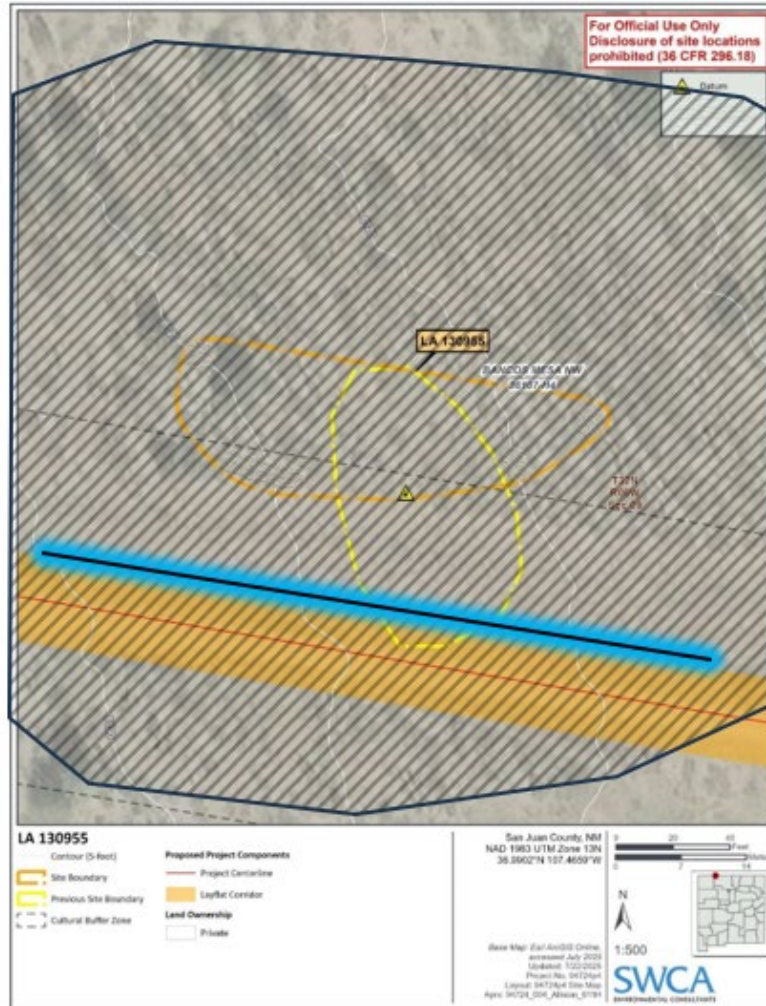

For Official Use Only: Disclosure of site locations prohibited (43 CFR 7.18)
CULTURAL RESOURCE STIPULATIONS
 Farmington Field Office
 BLM Report Number: 2026(I)004F

Project Name: Allison 611H Well Pad and Layflat Waterline Project.
Project Sponsor: Hilcorp Energy.

MONITOR ZONE = 

T POST and WIRE FENCE = 

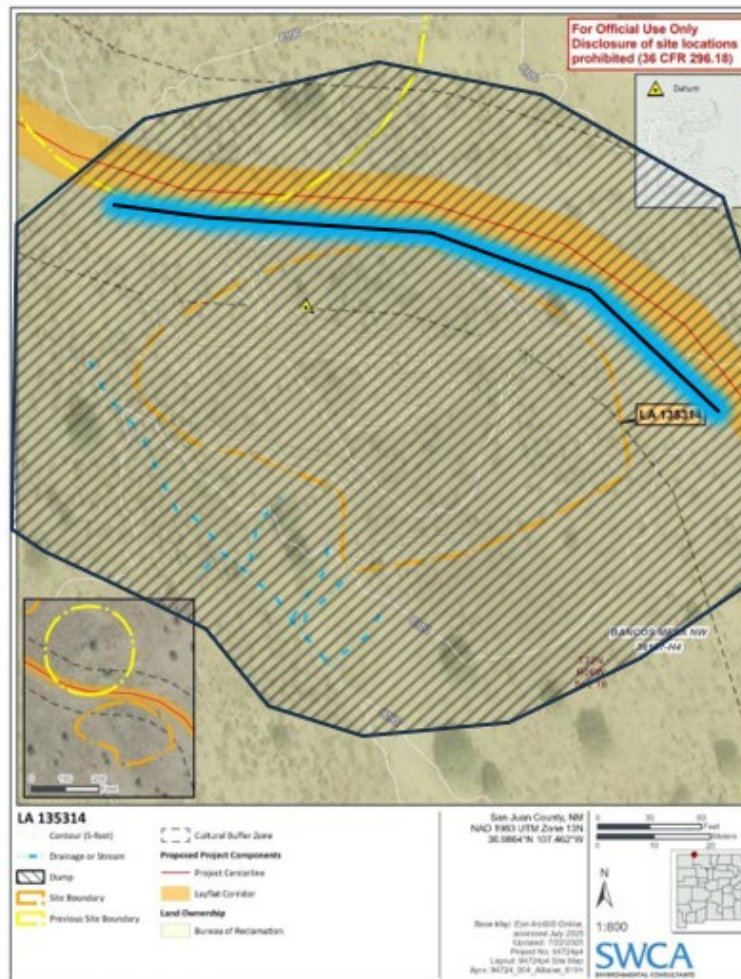



Figure 5-23. LA 135314 site map.

For Official Use Only: Disclosure of site locations prohibited (43 CFR 7.18)
CULTURAL RESOURCE STIPULATIONS
 Farmington Field Office
 BLM Report Number: 2026(I)004F

Project Name: Allison 611H Well Pad and Layflat Waterline Project.
Project Sponsor: Hilcorp Energy.

MONITOR ZONE =  T POST and WIRE FENCE = 

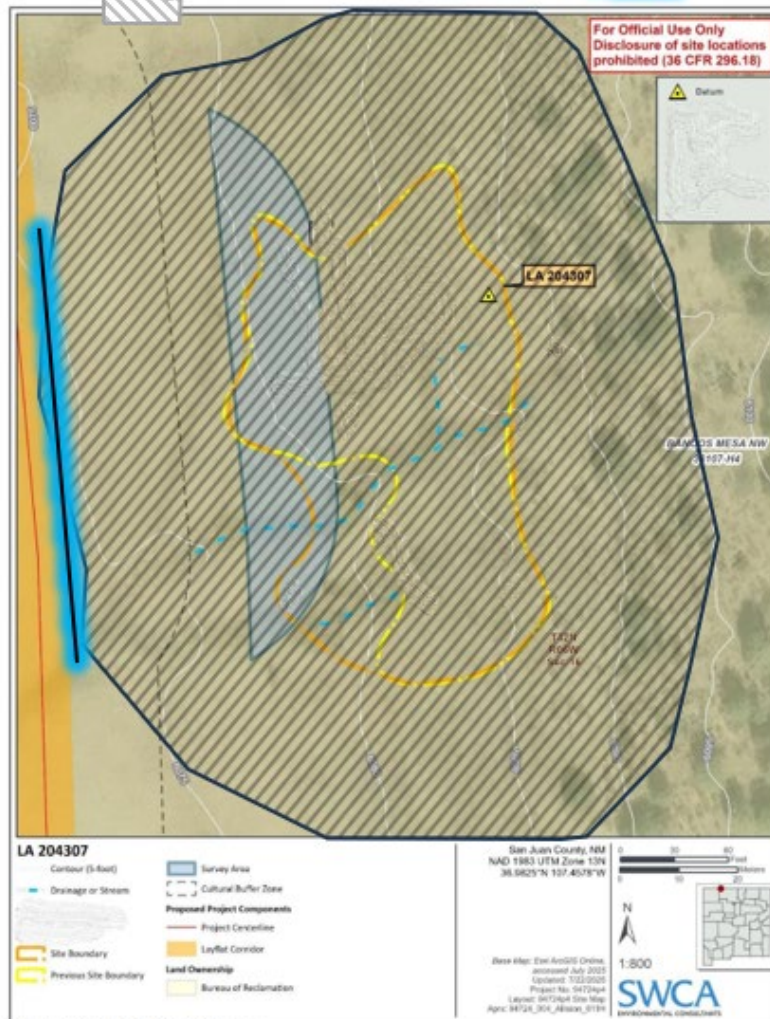

Figure 5-27. LA 204307 site map.



United States Department of the Interior

BUREAU OF LAND MANAGEMENT
Farmington District Office
6251 College Blvd, Suite A
Farmington, New Mexico 87402



In Reply Refer To:
3162.3-1(NMF0110)

* HILCORP ENERGY COMPANY
#613H ALLISON 605 FEDERAL COM
Lease: NMSF078483A Agreement: TBD
SH: Lot 3 Section 12, T. 32 N., R. 07 W.
San Juan County, New Mexico
BH: Lot 6 Section 9, T.32 N., R. 7 W.
San Juan County, New Mexico
***Above Data Required on Well Sign**

GENERAL REQUIREMENTS FOR OIL AND GAS OPERATIONS ON FEDERAL AND INDIAN LEASES

The following special requirements apply and are effective when **checked**:

- A. ☒ Note all surface/drilling conditions of approval attached.
- B. ☒ The required wait on cement (WOC) time will be a minimum of 500 psi compressive strength at 60 degrees. Blowout preventor (BOP) nipple-up operations may then be initiated
- C. ☒ Test all casing strings below the conductor casing to .22 psi/ft. of casing string length or 1500 psi, whichever is greater, but not to exceed 70% of the minimum internal yield (burst) for a minimum of 30 minutes. If pressure declines more than 10 percent in 30 minutes, corrective action shall be taken.
- D. ☒ Communitization Agreement covering the acreage dedicated to this well must be filed for approval with the Bureau of Land Management, New Mexico State Office, Reservoir Management Group, 301 Dinosaur Trail, Santa Fe, New Mexico 87508.
The effective date of the agreement must be **prior** to any sales.
- E. ☐ The use of co-flex hose is authorized contingent upon the following:
 1. From the BOP to the choke manifold: the co-flex hose must be hobbled on both ends and saddle to prevent whip.
 2. From the choke manifold to the discharge tank: the co-flex hoses must be as straight as practical, hobbled on both ends and anchored to prevent whip.
 3. The co-flex hose pressure rating must be at least commensurate with approved BOPE.

INTERIOR REGION 7 • UPPER COLORADO BASIN

COLORADO, NEW MEXICO, UTAH, WYOMING

I. GENERAL

- A. Full compliance with all applicable laws and regulations, with the approved Permit to drill, and with the approved Surface Use and Operations Plan is required. Lessees and/or operators are fully accountable for the actions of their contractors and subcontractors. Failure to comply with these requirements and the filing of required reports will result in strict enforcement pursuant to 43 CFR 3163.1 or 3163.2.
- B. Each well shall have a well sign in legible condition from spud date to final abandonment. The sign should show the operator's name, lease serial number, or unit name, well number, location of the well, and whether lease is Tribal or Allotted, (See 43 CFR 3162.6(b)).
- C. A complete copy of the approved Application for Permit to Drill, along with any conditions of approval, shall be available to authorized personnel at the drill site whenever active drilling operations are under way.
- D. For Wildcat wells only, a drilling operations progress report is to be submitted, to the BLM-Field Office, weekly from the spud date until the well is completed and the Well Completion Report is filed. The report should be on 8-1/2 x 11 inch paper, and each page should identify the well by; operator's name, well number, location and lease number.
- E. As soon as practical, notice is required of all blowouts, fires and accidents involving life-threatening injuries or loss of life. (See NTL-3A).
- F. BOP equipment (except the annular preventer) shall be tested utilizing a test plug to full working pressure for 10 minutes. No bleed-off of pressure is acceptable. (See 43 CFR 3172.6(b)(9)(ii)).
- G. The operator shall have sufficient weighting materials and lost circulation materials on location in the event of a pressure kick or in the event of lost circulation. (See 43 CFR 3172.8(a)).
- H. The flare line(s) discharge shall be located not less than 100 feet from the well head, having straight lines unless turns are targeted with running tees, and shall be positioned downwind of the prevailing wind direction and shall be anchored. The flare system shall have an effective method for ignition. Where noncombustible gas is likely or expected to be vented, the system shall be provided supplemental fuel for ignition and to maintain a continuous flare. (See 43 CFR 3172.8(b)(7)).
- I. Prior approval by the BLM-Authorized Office (Drilling and Production Section) is required for variance from the approved drilling program and before commencing plugging operations, plug back work, casing repair work, corrective cementing operations, or suspending drilling operations indefinitely. Emergency approval may be obtained orally, but such approval is contingent upon filing of a Notice of Intent sundry within three business days. **Any changes to the approved plan or any questions regarding drilling operations should be directed to BLM during regular business hours at 505-564-7600. Emergency program changes after hours should be directed to Virgil Lucero at 505-793-1836.**
- J. **The Inspection and Enforcement Section (I&E), phone number (505-564-7750) is to be notified at least 24 hours in advance of BOP test, spudding, cementing, or plugging operations so that a BLM representative may witness the operations.**

- K. From the time drilling operations are initiated and until drilling operations are completed, a member of the drilling crew or the tool pusher shall maintain rig surveillance at all times, unless the well is secured with blowout preventers or cement plugs.
- L. If for any reason, drilling operations are suspended for more than 90 days, a written notice must be provided to this office outlining your plans for this well.
- M. **Commingling:** No production (oil, gas, and water) from the subject well should start until Sundry Notices (if necessary) granting variances from applicable regulations as related to commingling and off-lease measurement are approved by this office. (See 43 CFR 3173.14)

II. REPORTING REQUIREMENTS

- A. For reporting purposes, all well Sundry notices, well completion and other well actions shall be referenced by the appropriate lease, communitization agreement and/or unit agreement numbers.
- B. The following reports shall be filed with the BLM-Authorized Officer online through AFMSS 2 within 30 days after the work is completed.
 - 1. Provide complete information concerning.
 - a. Setting of each string of casing. Show size and depth of hole, grade and weight of casing, depth set, depth of all cementing tools that are used, amount (in cubic feet) and types of cement used, whether cement circulated to surface and all cement tops in the casing annulus, casing test method and results, and the date work was done. Show spud date on first report submitted.
 - b. Intervals tested, perforated (include size, number and location of perforations), acidized, or fractured; and results obtained. Provide date work was done on well completion report and completion sundry notice.
 - c. Subsequent Report of Abandonment, show the way the well was plugged, including depths where casing was cut and pulled, intervals (by depths) where cement plugs were replaced, and dates of the operations.
 - 2. Well Completion Report will be submitted with 30 days after well has been completed.
 - a. Initial Bottom Hole Pressure (BHP) for the producing formations. Show the BHP on the completion report. The pressure may be: 1) measured with a bottom hole bomb, or; 2) calculated based on shut in surface pressures (minimum seven day buildup) and fluid level shot.
 - 3. Submit a cement evaluation log if cement is not circulated to surface.
- C. Production Startup Notification is required no later than the 5th business day after any well begins production on which royalty is due anywhere on a lease site or allocated to a lease site or resumes production in the case of a well which has been off production for more than 90 days. The operator shall notify the Authorized Officer by letter or Sundry Notice, Form 3160-5, or orally to be followed by a letter or Sundry Notice, of the date on which such production has begun or resumed. CFR 43 3162.4-1(c).

III. DRILLER'S LOG

The following shall be entered in the daily driller's log: 1) Blowout preventer pressures tests, including test pressures and results, 2) Blowout preventer tests for proper functioning, 3) Blowout prevention drills conducted, 4) Casing run, including size, grade, weight, and depth set, 5) How pipe was cemented, including amount of cement, type, whether cement circulated to surface, location of cementing tools, etc., 6) Waiting on cement time for each casing string, 7) Casing pressure tests after cementing, including test pressure and results, and 8) Estimated amounts of oil and gas recovered and/or produced during drill stem test.

IV. GAS FLARING

Gas produced from this well may not be vented or flared beyond an initial, authorized test period of * Days, 20 MMCF following its (completion)(recompletion), or flowback has been routed to the production separator, whichever first occurs, without the prior, written approval of the authorized officer in accordance with 43 CFR 3179.81. Should gas be vented or flared without approval beyond the test period authorized above, you may be directed to shut-in the well until the gas can be captured or approval to continue venting or flaring as uneconomic is granted. You shall be required to compensate the lessor for the portion of the gas vented or flared without approval which is determined to have been avoidably lost.

**30 days, unless a longer test period is specifically approved by the authorized officer. The 30-day period will commence upon the beginning of flowback following completion or recompletion.*

V. SAFETY

- A. All rig heating stoves are to be of the explosion-proof type.
- B. Rig safety lines are to be installed.
- C. Hard hats and other Personal Protective Equipment (PPE) must be utilized.

VI. CHANGE OF PLANS OR ABANDONMENT

- A. Any changes of plans required to mitigate unanticipated conditions encountered during drilling operations, will require approval as set forth in Section 1.I.
- B. If the well is dry, it is to be plugged in accordance with 43 CFR 3162.3-4, approval of the proposed plugging program is required as set forth in Section 1.I. The report should show the total depth reached, the reason for plugging, and the proposed intervals, by depths, where cement plugs are to be placed, type of plugging mud, etc. A Subsequent Report of Abandonment is required as set forth in Section II.B.1c.
- C. Unless a well has been properly cased and cemented, or properly plugged, the drilling rig must not be moved from the drill site without prior approval from the BLM-Authorized Officer.

VII. PHONE NUMBERS

- A. For BOPE tests, cementing, and plugging operations the phone number is 505-564-7750 and must be called 24 hours in advance in order that a BLM representative may witness the operations.

C-102 Submit Electronically Via OCD Permitting	State of New Mexico Energy, Minerals & Natural Resources Department OIL CONSERVATION DIVISION	Revised July 9, 2024	
		Submittal Type	<input checked="" type="checkbox"/> Initial Submittal
			<input type="checkbox"/> Amended Report
		<input type="checkbox"/> As Drilled	

WELL LOCATION INFORMATION

API Number 30-045-38522	Pool Code 97232	Pool Name BASIN MANCOS
Property Code 338794	Property Name ALLISON 605 FEDERAL COM	Well Number 613H
OGRID No. 372171	Operator Name HILCORP ENERGY COMPANY	Ground Level Elevation 6350'
Surface Owner: <input type="checkbox"/> State <input checked="" type="checkbox"/> Fee <input type="checkbox"/> Tribal <input type="checkbox"/> Federal		Mineral Owner: <input type="checkbox"/> State <input type="checkbox"/> Fee <input type="checkbox"/> Tribal <input checked="" type="checkbox"/> Federal

Surface Location

UL F	Section 12	Township 32N	Range 7W	Lot 3	Feet from N/S Line 529' NORTH	Feet from E/W Line 1485' WEST	Latitude 36.998604 °N	Longitude -107.521540 °W	County SAN JUAN
---------	---------------	-----------------	-------------	----------	----------------------------------	----------------------------------	--------------------------	-----------------------------	--------------------

Bottom Hole Location

UL G	Section 9	Township 32N	Range 7W	Lot 6	Feet from N/S Line 313' NORTH	Feet from E/W Line 2400' EAST	Latitude 36.999139 °N	Longitude -107.570770 °W	County SAN JUAN
---------	--------------	-----------------	-------------	----------	----------------------------------	----------------------------------	--------------------------	-----------------------------	--------------------

Penetrated Spacing Unit:

Dedicated Acres 254.03	Lots 5 & 6 - Section 9, T32N, R7W Lots 1, 2, 5, 6 - Section 10, T32N, R7W Lots 2, 3, 4, 5 - Section 11, T32N, R7W Lots 3 & 5 - Section 12, T32N, R7W	Infill or Defining Well Defining	Defining Well API	Overlapping Spacing Unit <input type="checkbox"/> Yes <input checked="" type="checkbox"/> No	Consolidation Code COM
Order Numbers			Well setbacks are under Common Ownership: <input type="checkbox"/> Yes <input checked="" type="checkbox"/> No		

Kick Off Point (KOP)

UL F	Section 12	Township 32N	Range 7W	Lot 3	Feet from N/S Line 529' NORTH	Feet from E/W Line 1485' WEST	Latitude 36.998604 °N	Longitude -107.521540 °W	County SAN JUAN
---------	---------------	-----------------	-------------	----------	----------------------------------	----------------------------------	--------------------------	-----------------------------	--------------------



First Take Point (FTP)

UL E	Section 12	Township 32N	Range 7W	Lot 5	Feet from N/S Line 479' NORTH	Feet from E/W Line 1050' WEST	Latitude 36.998740 °N	Longitude -107.523026 °W	County SAN JUAN
---------	---------------	-----------------	-------------	----------	----------------------------------	----------------------------------	--------------------------	-----------------------------	--------------------

Last Take Point (LTP)

UL G	Section 9	Township 32N	Range 7W	Lot 6	Feet from N/S Line 314' NORTH	Feet from E/W Line 2280' EAST	Latitude 36.999136 °N	Longitude -107.570359 °W	County SAN JUAN
---------	--------------	-----------------	-------------	----------	----------------------------------	----------------------------------	--------------------------	-----------------------------	--------------------

Unitized Area or Area of Uniform Interest ALLISON UNIT	Spacing Unit Type <input checked="" type="checkbox"/> Horizontal <input type="checkbox"/> Vertical <input type="checkbox"/> Directional	Ground Floor Elevation
---	--	------------------------

<p>OPERATOR CERTIFICATION</p> <p>I hereby certify that the information contained herein is true and complete to the best of my knowledge and belief, and, if the well is a vertical or directional well, that this organization either owns a working interest or unleased mineral interest in the land including the proposed bottom hole location or has a right to drill this well at this location pursuant to a contract with an owner of a working interest or unleased mineral interest, or to a voluntary pooling agreement or a compulsory pooling order heretofore entered by the division.</p> <p>If this well is a horizontal well, I further certify that this organization has received the consent of at least one lessee or owner of a working interest or unleased mineral interest in each tract (in the target pool or formation) in which any part of the well's completed interval will be located or obtained a compulsory pooling order from the division.</p> <div><div></div><div>1/20/2025</div></div> <div>SignatureDate</div> <div>Amanda Walker</div> <div>Printed Name</div> <div>mwalker@hilcorp.com,</div> <div>E-mail Address</div>	<p>SURVEYOR CERTIFICATION</p> <p>I hereby certify that the well location shown on this plat was plotted from field notes of actual surveys made by me or under my supervision, and that the same is true and correct to the best of my belief.</p> <div></div> <div>JASON C. EDWARDS</div> <div>Signature and Seal of Professional Surveyor</div> <div>Certificate Number15269</div> <div>Date of SurveyMAY 14, 2024</div>
--	---

BOTTOM HOLE LOCATION (E)
313' FNL 2400' FEL
SECTION 9, T32N, R7W
LAT 36.999135°N
LONG -107.570160°W
DATUM: NAD1927

LAST TAKE POINT (D)
314' FNL 2280' FEL
SECTION 9, T32N, R7W
LAT 36.999132°N
LONG -107.569750°W
DATUM: NAD1927

N89°34.5'W
11,464.4'

LEASE X-ING (I)
448' FNL 1309' FEL
SECTION 11, T32N, R7W
LAT 36.998805°N
LONG -107.530494°W
DATUM: NAD1927

N89°34.5'W
2358.3'

FIRST TAKE POINT (C)
479' FNL 1050' FEL
SECTION 12, T32N, R7W
LAT 36.998736°N
LONG -107.522419°W
DATUM: NAD1927

KICK OFF POINT (B)
529' FNL 1485' FEL
SECTION 12, T32N, R7W
LAT 36.998599°N
LONG -107.520933°W
DATUM: NAD1927

SURFACE LOCATION (A)
529' FNL 1485' FEL
SECTION 12, T32N, R7W
LAT 36.998599°N
LONG -107.520933°W
DATUM: NAD1927

LAT 36.999139°N
LONG -107.570770°W
DATUM: NAD1983

LAT 36.999136°N
LONG -107.570359°W
DATUM: NAD1983

LAT 36.998809°N
LONG -107.531101°W
DATUM: NAD1983

LAT 36.998740°N
LONG -107.523026°W
DATUM: NAD1983

LAT 36.998604°N
LONG -107.521540°W
DATUM: NAD1983

LAT 36.998604°N
LONG -107.521540°W
DATUM: NAD1983

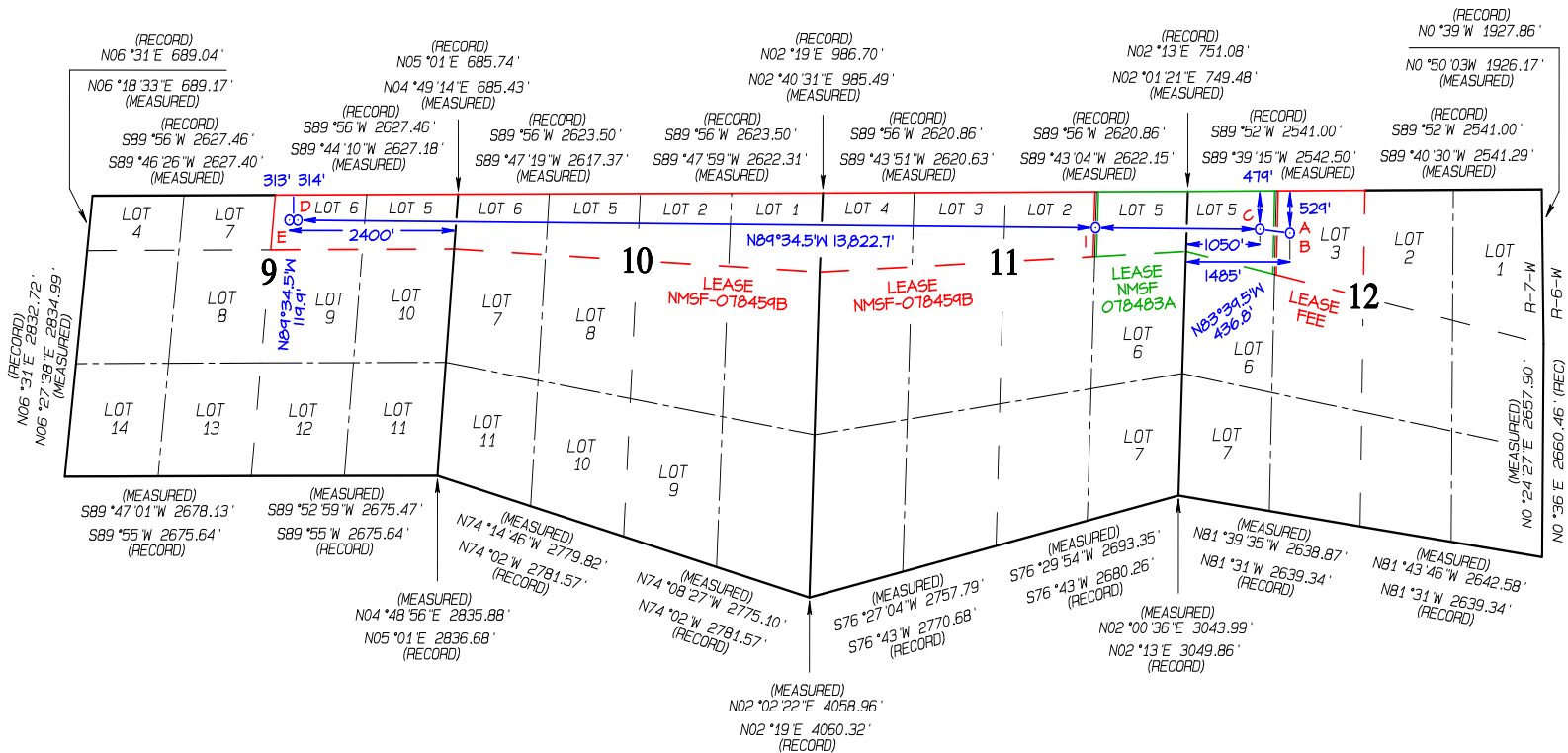



AERATED FLUID DRILLING LAYOUT

KEY :

- AIR
- FLUID
- AERATED FLUID
- RETURNS

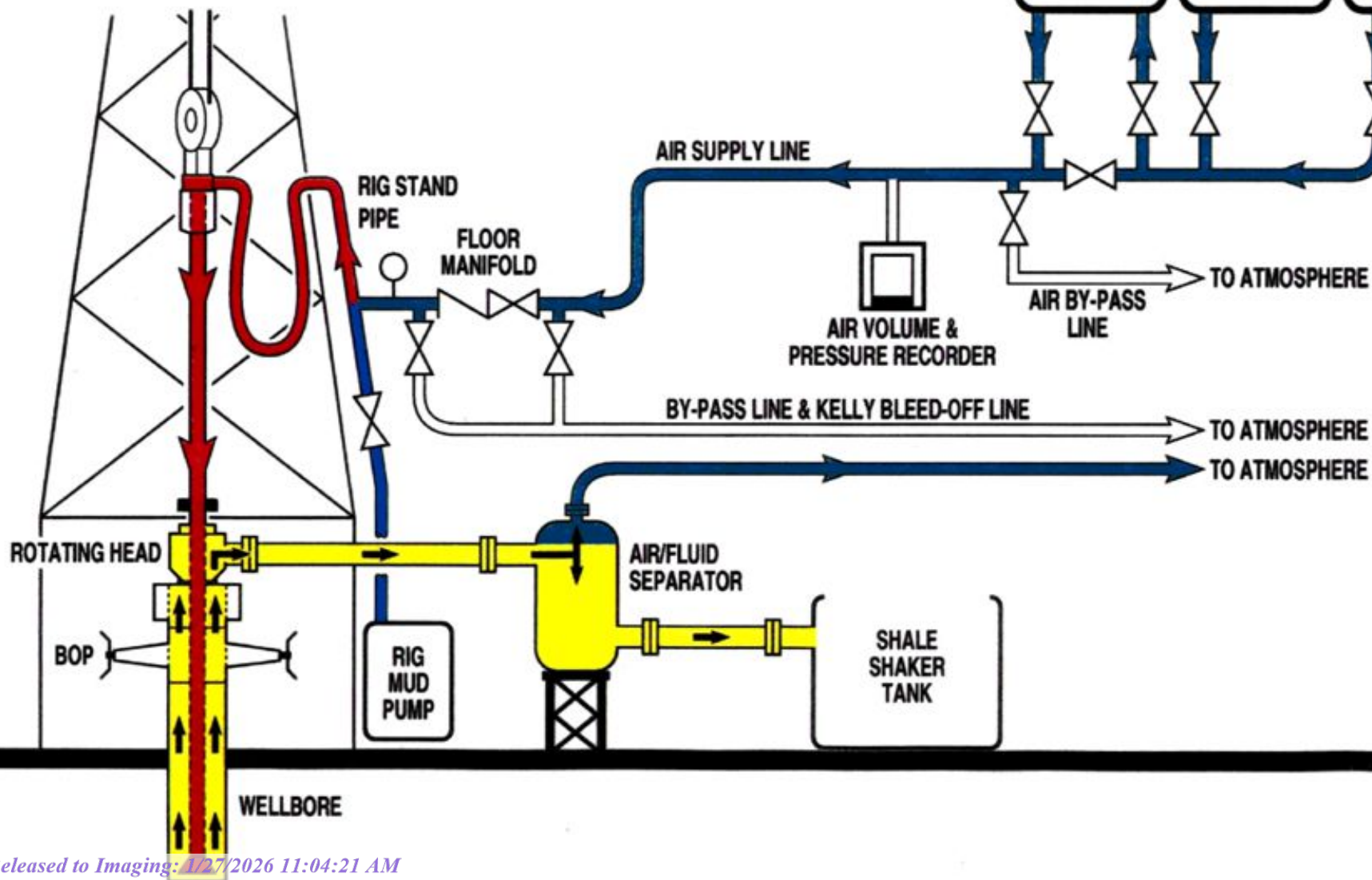

San Juan County, NM

Allison 605 Federal Com 613H



Technical Drilling Plan (Rev. 1)

Hilcorp Energy Company proposes to drill and complete the referenced horizontal well targeting the Mancos formation.

Note: This technical drilling plan will be adjusted based upon actual conditions.

1. Location

Date:	November 7, 2024	Pool:	Basin Mancos
Well Name:	Allison 605 Federal Com 613H	Ground Elevation (ft. MSL):	6,350'
Surface Hole Location:	36.9985990° N, -107.5209330° W	Total Measured Depth (ft.)	21,170'
Bottom Hole Location:	36.9991351° N, -107.5701602° W	County, State:	San Juan County, NM

Note: All geographic coordinates on the drilling tech plan and the directional drilling plan refer to NAD 27 geodetic coordinate system. All depths on the drilling tech plan and the directional drilling plan are referenced from an estimated RKB datum of 25' above ground level.

2. Geological Markers

Anticipated formation tops with comments of any possible water, gas or oil shows are indicated below:

Formation	Depth (ft. TVD RKB)	Remarks
Ojo Alamo	2,084	Possible Water
Kirtland	2,150	Gas & Water
Fruitland	2,581	Gas & Water
Pictured Cliffs	2,950	Possible Gas
Lewis Shale	3,467	None
Cliffhouse	4,900	Possible Gas & Water
Menefee	5,274	None
Point Lookout	5,455	Gas
Mancos	5,974	Gas



San Juan County, NM

Allison 605 Federal Com 613H

3. Pressure Control Equipment

A. BOP Equipment

See Appendix A for BOP equipment and choke manifold diagram.

- BOP equipment will be nipped up on top of the wellhead after surface casing is set and cemented.
- Pressure control configurations will be designed to meet the minimum 5M standards.
- All equipment will have 5M pressure rating at a minimum.
- A rotating head will be installed on top of the annular as seen in the attached diagram.

B. BOP Pressure Testing

- For all BOP pressure testing, a BOP test unit with a chart recorder and a BOP test plug will be utilized.
- All tests and inspections will be recorded and logged with time and results.
- A full BOP pressure test will be conducted when initially installed for the first well on the pad or if a seal subject to test pressure is broken, following related repairs, and at a minimum in 30-day intervals.
- A BOPE shell pressure test only will be conducted for subsequent wells on the pad when seals subject to pressure have not been broken, repaired, and fall within the 30-day interval of the first full test.
- The New Mexico Oil & Gas Conservation Division and the BLM will be notified 24 hours in advance of pressure testing BOPE.
- The BOPE will be tested to 250 psi (Low) for 5 minutes and 5,000 psi (High) for 10 minutes.

C. BOP Function Testing

- Annular preventors will be functionally tested at least once per week.
- Pipe and blind rams will be function tested each trip.

D. Casing Pressure Testing

- Surface casing will be pressure tested to 600 psi for 30 minutes.
- Intermediate casing will be pressure tested to 1,500 psi for 30 minutes.

San Juan County, NM

Allison 605 Federal Com 613H



4. Casing Program

A. Proposed Casing Program:

Proposed Casing Design							
Casing String	Hole Size	Casing (size/weight/grade)	Top Depth (MD/TVD)	Shoe Depth (MD/TVD)	Collapse	Burst	Tensile
Surface	17-1/2"	13-3/8"-54.5#-J55 (or equiv)-LTC/BTC	0'	350'/350'	1,130 psi	2,730 psi	514 klbs
Intermediate	12-1/4"	9-5/8"-43.5#-L80 (or equiv)-LTC/BTC	0'	6,200'/6,193'	3,810 psi	6,330 psi	737 klbs
Production	8-1/2"	5-1/2"-20.0#-P110 (or equiv)-LTC/BTC	0'	21,170'/6,862'	11,080 psi	12,360 psi	548 klbs

Proposed Casing Design Safety Factors				
Casing String	Burst Design SF	Collapse Design SF	Joint Tensile Design SF	Connection Tensile Design SF
Surface	16.7	8.8	51.8	55.2
Intermediate	1.7	1.2	4.5	3.7
Production	3.0	3.1	1.9	1.6

B. Casing Design Parameters & Calculations:

- Designed for full wellbore evacuation.
- Mud Weights used for calculations:
 - Surface = 9.0 ppg
 - Intermediate = 11.5 ppg
 - Production = 12.0 ppg
- Minimum Acceptable Safety Factors:
 - Burst: 1.15
 - Collapse: 1.15
 - Tensile: 1.50
- Casing Safety Factor Calculations:

$$\text{Casing Burst Safety Factor} = \frac{\text{Casing Burst Rating (psi)}}{\text{Maximum Mud Weight (ppg)} \times \text{TVD (ft)} \times 0.052}$$

$$\text{Casing Collapse Safety Factor} = \frac{\text{Hydrostatic of Mud Weight in Annulus (psi)}}{\left[\text{TVD of Casing Shoe (ft)} \times 0.10 \frac{\text{psi}}{\text{ft}} \right]}$$

$$\text{Tensile Safety Factor} = \frac{\text{Tensile Rating of Casing String (lbs)}}{\text{Measured Depth of Casing (ft)} \times \text{Casing Weight} \frac{\text{lb}}{\text{ft}} \times \text{Drilling Fluid Bouyancy Factor}}$$

Production Casing Notes:

- Production casing will be run from surface to TD.
- If the 8-1/2" hole is not drilled to the planned measured depth, casing setting depth will be adjusted accordingly.
- A toe initiation sliding sleeve will be installed at the toe of the production casing.

San Juan County, NM

Allison 605 Federal Com 613H



5. Proposed Centralizer Program:

Proposed Centralizer Program	
Casing String	Centralizers & Placement
Surface Casing	1 centralizer per joint on bottom 3 joints.
Intermediate Casing	1 centralizer per joint in shoe track. 1 centralizer every 3 rd joint to surface.
Production Casing	Centralizers determined by hole conditions from TD to top of cement.

6. Proposed Cement Program:

Proposed Cement Design								
Interval	Depth (ft. MD)	Lead/Tail	Volume (ft ³)	Sacks	Excess (%)	Slurry	Density (ppg)	Planned TOC
Surface	350'	Lead	486 ft ³	352	100%	Class G Cement Yield: 1.38 ft ³ /sk	14.6	Surface
		Slurry Additives: CaCl (1%), Cello Flake (0.25 lb/sk), CD-2 (0.2%)						
Intermediate	6,200'	Lead	1,947 ft ³	381	25%	ASTM Type II Yield: 5.12 ft ³ /sk	9.5	Surface
		Slurry Additives: FL-24 (0.5%), FL-66 (0.5%), IntegraGuard GW-86 (0.2%), IntegraSeal PHENO (2.0 lb/sk), IntegraSeal POLI (0.25 lb/sk), LW-5E (50.0%), R-3 (0.4%), S-8 Silica Flour (35.0%), XCem-311 (0.3%)						
		Tail	470 ft ³	219	25%	ASTM Type II Yield: 2.15 ft ³ /sk	12.5	5,000'
		Slurry Additives: A-10 (5.0%), A-2 (1.0 lb/sk), IntegraSeal PHENO (1.0 lb/sk), IntegraSeal POLI (0.5 lb/sk), R-7C (0.3%), StaticFree (0.01%), XCem-311 (0.3%)						
Production	21,170'	Lead	447 ft ³	285	25%	ASTM Type II Yield: 1.57 ft ³ /sk	12.0	5,000'
		Slurry Additives: AEXT-1012 (60.0%), FL-66 (0.3%), GW-86 (0.2%), IntegraSeal PHENO (2.0 lb/sk), IntegraSeal Poli (0.25 lb/sk), KCI (3.0%), R-3 (0.55%), STATIC FREE (0.01 lb/sk), XCem-311 (0.3%)						
		Tail	4,160 ft ³	2,811	25%	Class G Yield: 1.48 ft ³ /sk	14.0	6,700'
		Slurry Additives: Fly Ash (20.0%), Bentonite (4.0%), FL-66 (0.3%), GW-86 (0.1%), IntegraSeal PHENO (1.0 lb/sk), IntegraSeal POLI (0.25 lb/sk), R-3 (0.25%), StaticFree (0.01 lb/sk)						

Cement Program Notes:

- The cement slurry additives may be adjusted to accommodate required pump and compressive test times.
- Actual cement volumes will be determined and may be adjusted onsite based on well conditions.
- For the intermediate hole section, a 2-stage or 3-stage cement job may be performed if hole conditions dictate. If needed, the stage tool will be placed appropriately as conditions indicate.
- Cement will be circulated to surface on surface and intermediate casing sections to protect water bearing zones.
- A minimum of 8 hours of wait on cement time will be observed on each hole section to allow adequate time for cement to achieve a minimum of 500 psi of compressive strength. The BOP will not be nipped down, the wellhead will not be installed, the casing will not be tested and the prior casing shoe will not be drilled out until adequate wait on cement time has been observed (8 hours or time to reach 500 psi compressive strength).



San Juan County, NM

Allison 605 Federal Com 613H

7. Drilling Fluids Program

A. Proposed Drilling Fluids Program:

Proposed Drilling Fluids Program					
Interval	Fluid Type	Density (ppg)	Fluid Loss (mL/30 min)	Invert Ratio (%Diesel / %Brine)	Depth (ft. MD)
Surface	Water/Gel	8.3 – 9.2	NC	N/A	0' – 350'
Intermediate	LSND / Gel	8.4 – 10.0	<6	N/A	350' – 6,200'
Production	Oil Base Mud	10.0 – 12.0	6 – 8	70/30 – 75/25	6,200' – 21,170'

Drilling Fluids Notes:

- In the 8-1/2" production section, oil base mud will be utilized which will be an invert mud. The base fluid will be diesel. Brine fluid will be CaCl₂ or KCl.
- Lost circulation material may be added to the mud systems to manage fluid losses as hole conditions dictate.
- The well will be drilled utilizing a closed-loop circulating system. Drill cuttings for all hole sections will be transported to an approved disposal site.
- Estimated total volume of drill cuttings for disposal: 2,008 bbls (11,271 ft³).

8. Estimated Pressures & Drilling Hazards

A. Estimated Pressures

- Estimated Reservoir Pressure of Mancos Shale target: 4,000 – 4,200 psi
- No over-pressured intervals expected (aside from Mancos Shale target).
- There is production from the Fruitland Coal, Mesa Verde and Pictured Cliffs formations in offset wells in the area, which could result in these formations being depleted.

B. Water Flows

- Water flows are possible in the intermediate section. Water flows will be mitigated with increased mud weight.

C. Lost Circulation

- Lost circulation is possible in the intermediate section. Losses will be mitigated by utilizing LCM in the mud system.

D. Hydrogen Sulfide

- No hydrogen sulfide is expected to be encountered based on nearby well production.



San Juan County, NM

Allison 605 Federal Com 613H

9. Pilot Hole

- No pilot hole is planned for this wellbore.

10. Testing, Logging, Coring

A. Mud Logging

- Mud loggers will collect formation samples every 30'-90' from intermediate casing shoe to TD of the well.

B. MWD

- Measurement while drilling tools will be utilized on all sections of the well to measure and record inclination and azimuth.

C. LWD

- Logging while drilling tools (gamma ray) will be utilized while drilling the production section from the intermediate casing shoe to the production hole section TD to assist in staying in the desired production formation interval while drilling the horizontal section.

D. Open Hole Logging

- None

E. Coring

- None

F. Cased Hole Logging

- The 9-5/8" intermediate casing will be cemented to surface to protect water bearing zones. If cement is not circulated to surface on the intermediate cement job, a cement bod log will be run to verify top of cement.

11. Directional Drilling Plan

- The directional drilling plan and plot are attached.
- The directional plan is built from geologic targets from offset wells and lease boundaries. The production hole section will be landed and drilled horizontally within the target formation utilizing LWD tools to steer the wellbore. On-site adjustments to the directional plan will be made as formation and wellbore dictate.



San Juan County, NM

Allison 605 Federal Com 613H

12. Completion

A. Pressure Testing

- A pressure test of the 5-1/2" production casing will be conducted to the maximum anticipated frac pressure for 30 minutes.
- Pressure will be cycled to shift the toe sleeve open.

B. Stimulation

- The well will be stimulated with sand and water. The number of stages and amount of proppant used will be adjusted based on actual lateral length and real-time pumping conditions during the stimulation.
- Individual stages will be perforated on wireline and isolated using frac plugs or dissolvable frac plugs.
- Upon completion of the stimulation operation, frac plugs will be drilled out and the stimulation fluid will be flowed back.

*NOTE: Although this horizontal well may be drilled past the applicable setbacks, an unorthodox location application is not required because the completed interval in this well, as defined by 19.15.16.7 8(1) NMAC, will be entirely within the applicable setbacks. This approach complies with all applicable rules, including 19.15.16.14 A(3) NMAC, 19.15.16.14 8(2) NMAC, 19.15.16.15 8(2)NMAC, and 19.15.16.15 8(4) NMAC.

Appendix A

13-5/8" 5M BOP & 5M Choke Manifold Configuration

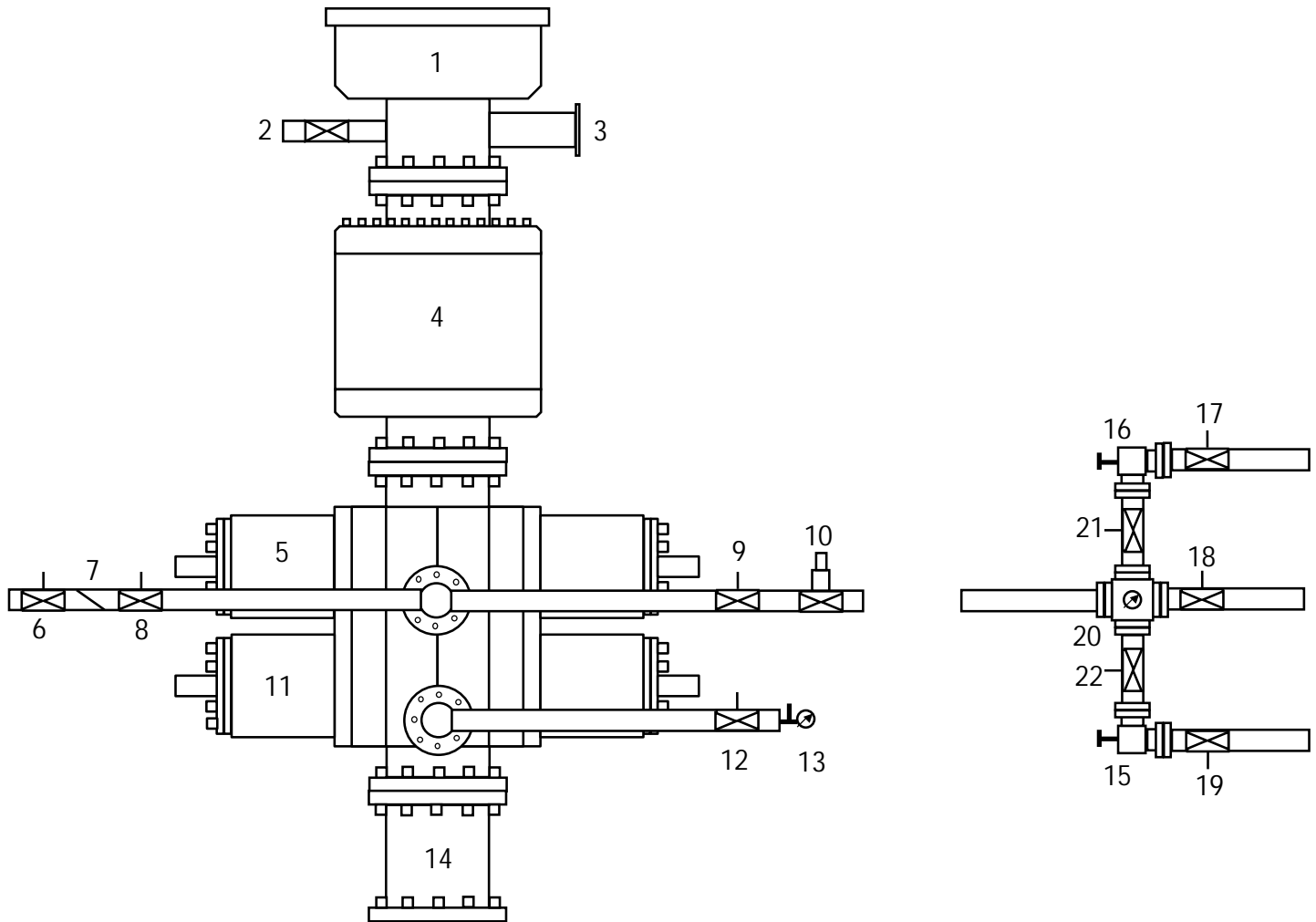

1	Rotating Head	12	Manual Isolation Valve
2	Fill-Up Line	13	Needle Valve & Pressure Gauge
3	Flow Line	14	Spacer Spool (if needed)
4	5M Annular Preventer	15	Manual Choke
5	5M Pipe Rams	16	Hydraulically Operated Choke
6	Manual Isolation Valve	17	Manual Isolation Valve
7	Check Valve	18	Manual Isolation Valve
8	Manual Isolation Valve	19	Manual Isolation Valve
9	Manual Isolation Valve	20	Valve Block & Pressure Gauge
10	High Closing Ratio Valve	21	Manual Isolation Valve
11	5M Blind Rams	22	Manual Isolation Valve



Allison 605 Federal Com 613H
Plan #1

PROJECT DETAILS: San Juan, NM NAD27

GL 6350' & RKB 25.1' @ 6375.10ft (Nabors B29)
Northing 2182909.29 Easting 591227.46 Latitude 36.9985990 Longitude -107.5209330

Geodetic System: US State Plane 1927 (Exact solution)
Datum: NAD 1927 (NADCON CONUS)
Ellipsoid: Clarke 1866
Zone: New Mexico West 3003
System Datum: Mean Sea Level



Plan: Plan #1 (Allison 605 Federal Com 613H/OH)

Created By: Janie Collins

Date: 11:54, June 27 2024

PLAN DETAILS

MD	Inc	Azi	TVD	+N/-S	+E/-W	Dleg	Vsect
0.00	0.00	0.000	0.00	0.00	0.00	0.00	0.00
450.00	0.00	0.000	450.00	0.00	0.00	0.00	0.00
595.33	2.91	82.495	595.27	0.48	3.65	2.00	-3.65
6068.98	2.91	82.495	6061.87	36.73	278.83	0.00	-278.30
7227.48	89.80	270.613	6814.00	49.73	-433.90	8.00	434.54
21169.87	89.80	270.613	6862.00	198.88	-14375.41	0.00	14376.79

DESIGN TARGET DETAILS

Name	TVD	+N/-S	+E/-W	Northing	Easting	Latitude	Longitude
AFC 613H LP	6814.00	49.73	-433.90	2182957.60	590793.40	36.9987356	-107.5224188
AFC 613H BHL	6862.00	198.88	-14375.41	2183061.00	576851.50	36.9991351	-107.5701602



Azimuths to True North
Magnetic North: 8.58°

Magnetic Field
Strength: 49353.5nT
Dip Angle: 63.33°
Date: 5/30/2024
Model: HDGM2024

CASING DETAILS

No casing data is available

FORMATION TOP DETAILS

TVDPath	MDPath	Formation
2084.00	2085.98	OJO ALAMO (SS)
2150.00	2152.07	KIRTLAND (SHALE + coal)
2581.00	2583.62	FRUITLAND (shale + COAL)
2950.00	2953.10	PICTURED CLIFFS (ss)
3467.00	3470.76	LEWIS SHALE
4900.00	4905.61	CLIFFHOUSE
5274.00	5280.09	MENEFEE
5455.00	5461.32	POINT LOOKOUT
5974.00	5980.99	MANCOS

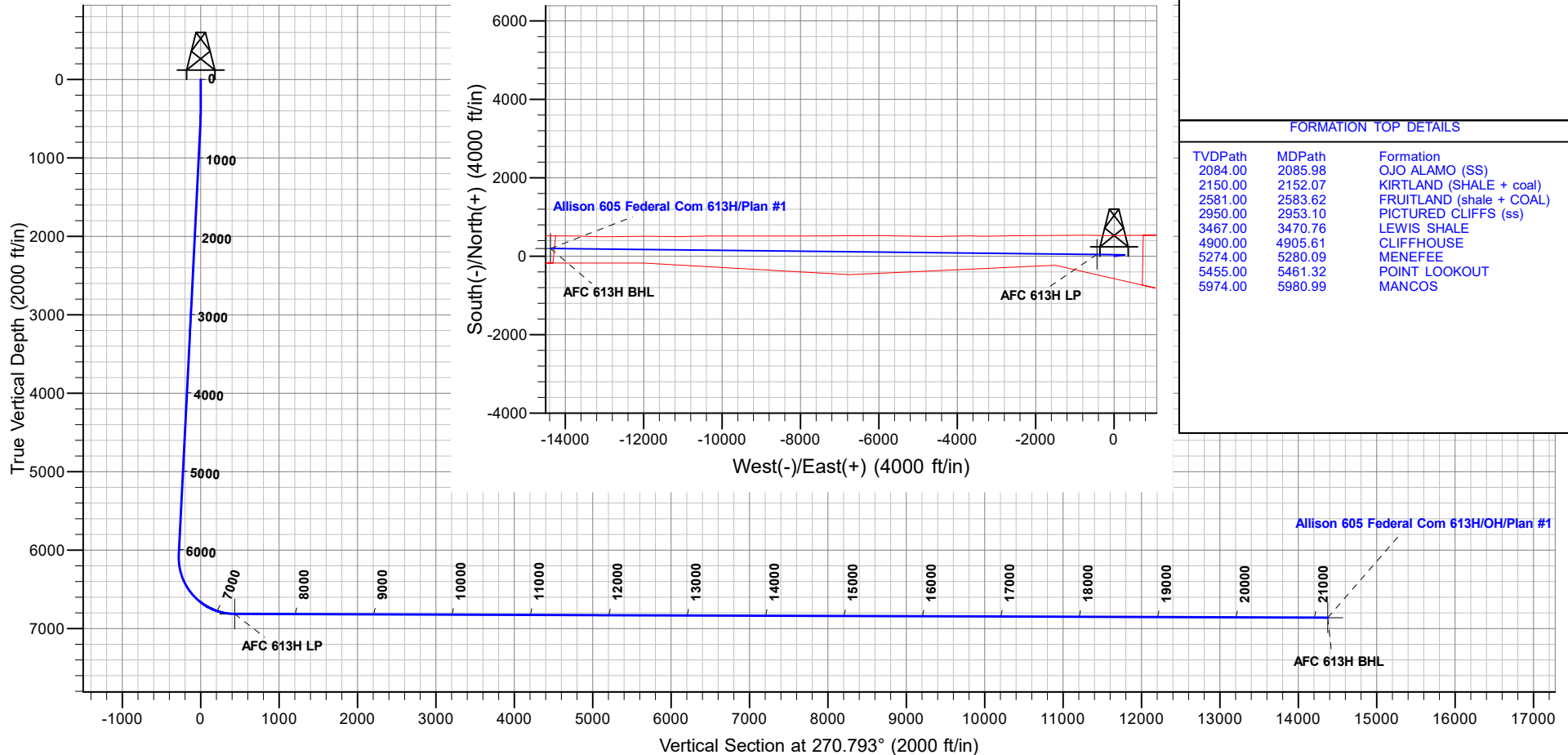

Allison 605 Federal Com 613H/OH/Plan #1

AFC 613H BHL



HilCorp

San Juan, NM NAD27
Allison 611 Pad
Allison 605 Federal Com 613H

OH

Plan: Plan #1

Standard Planning Report

27 June, 2024





Lonestar Consulting, LLC

Planning Report



Database:	EDMDB	Local Co-ordinate Reference:	Well Allison 605 Federal Com 613H
Company:	HilCorp	TVD Reference:	GL 6350' & RKB 25.1' @ 6375.10ft (Nabors B29)
Project:	San Juan, NM NAD27	MD Reference:	GL 6350' & RKB 25.1' @ 6375.10ft (Nabors B29)
Site:	Allison 611 Pad	North Reference:	True
Well:	Allison 605 Federal Com 613H	Survey Calculation Method:	Minimum Curvature
Wellbore:	OH		
Design:	Plan #1		

Project	San Juan, NM NAD27		
Map System:	US State Plane 1927 (Exact solution)	System Datum:	Mean Sea Level
Geo Datum:	NAD 1927 (NADCON CONUS)		
Map Zone:	New Mexico West 3003		

Site	Allison 611 Pad		
Site Position:		Northing:	2,182,860.26 usft
From:	Lat/Long	Easting:	591,375.68 usft
Position Uncertainty:	0.00 ft	Slot Radius:	13-3/16 "
		Latitude:	36.9984630
		Longitude:	-107.5204260

Well	Allison 605 Federal Com 613H		
Well Position	+N/-S	0.00 ft	Northing:
	+E/-W	0.00 ft	Easting:
Position Uncertainty	0.00 ft	Wellhead Elevation:	ft
Grid Convergence:	0.19 °	Latitude:	36.9985990
		Longitude:	-107.5209330
		Ground Level:	6,350.00 ft

Wellbore	OH		
Magnetics	Model Name	Sample Date	Declination (°)
	HDGM2024	5/30/2024	8.58
			Dip Angle (°)
			63.33
			Field Strength (nT)
			49,353.50000000

Design	Plan #1		
Audit Notes:			
Version:	Phase:	PLAN	Tie On Depth:
			0.00
Vertical Section:	Depth From (TVD) (ft)	+N/-S (ft)	+E/-W (ft)
	0.00	0.00	0.00
			Direction (°)
			270.793

Plan Survey Tool Program	Date	6/25/2024		
Depth From (ft)	Depth To (ft)	Survey (Wellbore)	Tool Name	Remarks
1	0.00	21,169.88 Plan #1 (OH)	MWD+HDGM	
			OWSG MWD + HDGM	

Plan Sections										
Measured Depth (ft)	Inclination (°)	Azimuth (°)	Vertical Depth (ft)	+N/-S (ft)	+E/-W (ft)	Dogleg Rate (°/100usft)	Build Rate (°/100usft)	Turn Rate (°/100usft)	TFO (°)	Target
0.00	0.00	0.000	0.00	0.00	0.00	0.00	0.00	0.00	0.00	
450.00	0.00	0.000	450.00	0.00	0.00	0.00	0.00	0.00	0.00	
595.33	2.91	82.495	595.27	0.48	3.65	2.00	2.00	0.00	82.50	
6,068.98	2.91	82.495	6,061.87	36.73	278.83	0.00	0.00	0.00	0.00	
7,227.48	89.80	270.613	6,814.00	49.73	-433.90	8.00	7.50	-14.84	-171.87	AFC 613H LP
21,169.88	89.80	270.613	6,862.00	198.88	-14,375.41	0.00	0.00	0.00	0.00	AFC 613H BHL



Lonestar Consulting, LLC

Planning Report



Database:	EDMDB	Local Co-ordinate Reference:	Well Allison 605 Federal Com 613H
Company:	HilCorp	TVD Reference:	GL 6350' & RKB 25.1' @ 6375.10ft (Nabors B29)
Project:	San Juan, NM NAD27	MD Reference:	GL 6350' & RKB 25.1' @ 6375.10ft (Nabors B29)
Site:	Allison 611 Pad	North Reference:	True
Well:	Allison 605 Federal Com 613H	Survey Calculation Method:	Minimum Curvature
Wellbore:	OH		
Design:	Plan #1		

Planned Survey										
Measured Depth (ft)	Inclination (°)	Azimuth (°)	Vertical Depth (ft)	+N/-S (ft)	+E/-W (ft)	Vertical Section (ft)	Dogleg Rate (°/100usft)	Build Rate (°/100usft)	Turn Rate (°/100usft)	
0.00	0.00	0.000	0.00	0.00	0.00	0.00	0.00	0.00	0.00	
100.00	0.00	0.000	100.00	0.00	0.00	0.00	0.00	0.00	0.00	
200.00	0.00	0.000	200.00	0.00	0.00	0.00	0.00	0.00	0.00	
300.00	0.00	0.000	300.00	0.00	0.00	0.00	0.00	0.00	0.00	
400.00	0.00	0.000	400.00	0.00	0.00	0.00	0.00	0.00	0.00	
450.00	0.00	0.000	450.00	0.00	0.00	0.00	0.00	0.00	0.00	
500.00	1.00	82.495	500.00	0.06	0.43	-0.43	2.00	2.00	0.00	
595.33	2.91	82.495	595.27	0.48	3.65	-3.65	2.00	2.00	0.00	
600.00	2.91	82.495	599.93	0.51	3.89	-3.88	0.00	0.00	0.00	
700.00	2.91	82.495	699.80	1.17	8.92	-8.90	0.00	0.00	0.00	
800.00	2.91	82.495	799.67	1.84	13.94	-13.92	0.00	0.00	0.00	
900.00	2.91	82.495	899.55	2.50	18.97	-18.93	0.00	0.00	0.00	
1,000.00	2.91	82.495	999.42	3.16	24.00	-23.95	0.00	0.00	0.00	
1,100.00	2.91	82.495	1,099.29	3.82	29.03	-28.97	0.00	0.00	0.00	
1,200.00	2.91	82.495	1,199.16	4.49	34.05	-33.99	0.00	0.00	0.00	
1,300.00	2.91	82.495	1,299.03	5.15	39.08	-39.01	0.00	0.00	0.00	
1,400.00	2.91	82.495	1,398.90	5.81	44.11	-44.02	0.00	0.00	0.00	
1,500.00	2.91	82.495	1,498.77	6.47	49.14	-49.04	0.00	0.00	0.00	
1,600.00	2.91	82.495	1,598.65	7.14	54.16	-54.06	0.00	0.00	0.00	
1,700.00	2.91	82.495	1,698.52	7.80	59.19	-59.08	0.00	0.00	0.00	
1,800.00	2.91	82.495	1,798.39	8.46	64.22	-64.09	0.00	0.00	0.00	
1,900.00	2.91	82.495	1,898.26	9.12	69.24	-69.11	0.00	0.00	0.00	
2,000.00	2.91	82.495	1,998.13	9.78	74.27	-74.13	0.00	0.00	0.00	
2,100.00	2.91	82.495	2,098.00	10.45	79.30	-79.15	0.00	0.00	0.00	
2,200.00	2.91	82.495	2,197.87	11.11	84.33	-84.16	0.00	0.00	0.00	
2,300.00	2.91	82.495	2,297.74	11.77	89.35	-89.18	0.00	0.00	0.00	
2,400.00	2.91	82.495	2,397.62	12.43	94.38	-94.20	0.00	0.00	0.00	
2,500.00	2.91	82.495	2,497.49	13.10	99.41	-99.22	0.00	0.00	0.00	
2,600.00	2.91	82.495	2,597.36	13.76	104.44	-104.24	0.00	0.00	0.00	
2,700.00	2.91	82.495	2,697.23	14.42	109.46	-109.25	0.00	0.00	0.00	
2,800.00	2.91	82.495	2,797.10	15.08	114.49	-114.27	0.00	0.00	0.00	
2,900.00	2.91	82.495	2,896.97	15.75	119.52	-119.29	0.00	0.00	0.00	
3,000.00	2.91	82.495	2,996.84	16.41	124.55	-124.31	0.00	0.00	0.00	
3,100.00	2.91	82.495	3,096.72	17.07	129.57	-129.32	0.00	0.00	0.00	
3,200.00	2.91	82.495	3,196.59	17.73	134.60	-134.34	0.00	0.00	0.00	
3,300.00	2.91	82.495	3,296.46	18.39	139.63	-139.36	0.00	0.00	0.00	
3,400.00	2.91	82.495	3,396.33	19.06	144.66	-144.38	0.00	0.00	0.00	
3,500.00	2.91	82.495	3,496.20	19.72	149.68	-149.40	0.00	0.00	0.00	
3,600.00	2.91	82.495	3,596.07	20.38	154.71	-154.41	0.00	0.00	0.00	
3,700.00	2.91	82.495	3,695.94	21.04	159.74	-159.43	0.00	0.00	0.00	
3,800.00	2.91	82.495	3,795.82	21.71	164.76	-164.45	0.00	0.00	0.00	
3,900.00	2.91	82.495	3,895.69	22.37	169.79	-169.47	0.00	0.00	0.00	
4,000.00	2.91	82.495	3,995.56	23.03	174.82	-174.48	0.00	0.00	0.00	
4,100.00	2.91	82.495	4,095.43	23.69	179.85	-179.50	0.00	0.00	0.00	
4,200.00	2.91	82.495	4,195.30	24.36	184.87	-184.52	0.00	0.00	0.00	
4,300.00	2.91	82.495	4,295.17	25.02	189.90	-189.54	0.00	0.00	0.00	
4,400.00	2.91	82.495	4,395.04	25.68	194.93	-194.55	0.00	0.00	0.00	
4,500.00	2.91	82.495	4,494.91	26.34	199.96	-199.57	0.00	0.00	0.00	
4,600.00	2.91	82.495	4,594.79	27.00	204.98	-204.59	0.00	0.00	0.00	
4,700.00	2.91	82.495	4,694.66	27.67	210.01	-209.61	0.00	0.00	0.00	
4,800.00	2.91	82.495	4,794.53	28.33	215.04	-214.63	0.00	0.00	0.00	
4,900.00	2.91	82.495	4,894.40	28.99	220.07	-219.64	0.00	0.00	0.00	



Lonestar Consulting, LLC

Planning Report



Database:	EDMDB	Local Co-ordinate Reference:	Well Allison 605 Federal Com 613H
Company:	HilCorp	TVD Reference:	GL 6350' & RKB 25.1' @ 6375.10ft (Nabors B29)
Project:	San Juan, NM NAD27	MD Reference:	GL 6350' & RKB 25.1' @ 6375.10ft (Nabors B29)
Site:	Allison 611 Pad	North Reference:	True
Well:	Allison 605 Federal Com 613H	Survey Calculation Method:	Minimum Curvature
Wellbore:	OH		
Design:	Plan #1		

Planned Survey									
Measured Depth (ft)	Inclination (°)	Azimuth (°)	Vertical Depth (ft)	+N/-S (ft)	+E/-W (ft)	Vertical Section (ft)	Dogleg Rate (°/100usft)	Build Rate (°/100usft)	Turn Rate (°/100usft)
5,000.00	2.91	82.495	4,994.27	29.65	225.09	-224.66	0.00	0.00	0.00
5,100.00	2.91	82.495	5,094.14	30.32	230.12	-229.68	0.00	0.00	0.00
5,200.00	2.91	82.495	5,194.01	30.98	235.15	-234.70	0.00	0.00	0.00
5,300.00	2.91	82.495	5,293.89	31.64	240.18	-239.71	0.00	0.00	0.00
5,400.00	2.91	82.495	5,393.76	32.30	245.20	-244.73	0.00	0.00	0.00
5,500.00	2.91	82.495	5,493.63	32.97	250.23	-249.75	0.00	0.00	0.00
5,600.00	2.91	82.495	5,593.50	33.63	255.26	-254.77	0.00	0.00	0.00
5,700.00	2.91	82.495	5,693.37	34.29	260.28	-259.79	0.00	0.00	0.00
5,800.00	2.91	82.495	5,793.24	34.95	265.31	-264.80	0.00	0.00	0.00
5,900.00	2.91	82.495	5,893.11	35.61	270.34	-269.82	0.00	0.00	0.00
6,000.00	2.91	82.495	5,992.98	36.28	275.37	-274.84	0.00	0.00	0.00
6,068.98	2.91	82.495	6,061.87	36.73	278.83	-278.30	0.00	0.00	0.00
6,100.00	0.57	44.533	6,092.88	36.95	279.72	-279.18	8.00	-7.53	-122.36
6,200.00	7.62	273.685	6,192.60	37.73	273.45	-272.90	8.00	7.05	-130.85
6,300.00	15.61	272.082	6,290.47	38.64	253.36	-252.80	8.00	7.99	-1.60
6,400.00	23.61	271.551	6,384.60	39.68	219.84	-219.27	8.00	8.00	-0.53
6,500.00	31.61	271.279	6,473.14	40.81	173.55	-172.97	8.00	8.00	-0.27
6,600.00	39.61	271.108	6,554.38	42.01	115.39	-114.80	8.00	8.00	-0.17
6,700.00	47.61	270.986	6,626.73	43.26	46.49	-45.89	8.00	8.00	-0.12
6,800.00	55.61	270.893	6,688.78	44.54	-31.81	32.42	8.00	8.00	-0.09
6,900.00	63.61	270.815	6,739.34	45.83	-117.99	118.61	8.00	8.00	-0.08
7,000.00	71.60	270.748	6,777.41	47.08	-210.36	210.99	8.00	8.00	-0.07
7,100.00	79.60	270.687	6,802.25	48.30	-307.14	307.78	8.00	8.00	-0.06
7,200.00	87.60	270.629	6,813.38	49.43	-406.43	407.07	8.00	8.00	-0.06
7,227.48	89.80	270.613	6,814.00	49.73	-433.90	434.54	8.00	8.00	-0.06
7,300.00	89.80	270.613	6,814.25	50.51	-506.41	507.06	0.00	0.00	0.00
7,400.00	89.80	270.613	6,814.59	51.58	-606.41	607.06	0.00	0.00	0.00
7,500.00	89.80	270.613	6,814.94	52.65	-706.40	707.06	0.00	0.00	0.00
7,600.00	89.80	270.613	6,815.28	53.72	-806.39	807.06	0.00	0.00	0.00
7,700.00	89.80	270.613	6,815.63	54.79	-906.39	907.06	0.00	0.00	0.00
7,800.00	89.80	270.613	6,815.97	55.86	-1,006.38	1,007.06	0.00	0.00	0.00
7,900.00	89.80	270.613	6,816.32	56.93	-1,106.37	1,107.06	0.00	0.00	0.00
8,000.00	89.80	270.613	6,816.66	58.00	-1,206.37	1,207.05	0.00	0.00	0.00
8,100.00	89.80	270.613	6,817.00	59.07	-1,306.36	1,307.05	0.00	0.00	0.00
8,200.00	89.80	270.613	6,817.35	60.14	-1,406.36	1,407.05	0.00	0.00	0.00
8,300.00	89.80	270.613	6,817.69	61.21	-1,506.35	1,507.05	0.00	0.00	0.00
8,400.00	89.80	270.613	6,818.04	62.28	-1,606.34	1,607.05	0.00	0.00	0.00
8,500.00	89.80	270.613	6,818.38	63.35	-1,706.34	1,707.05	0.00	0.00	0.00
8,600.00	89.80	270.613	6,818.73	64.42	-1,806.33	1,807.05	0.00	0.00	0.00
8,700.00	89.80	270.613	6,819.07	65.49	-1,906.32	1,907.05	0.00	0.00	0.00
8,800.00	89.80	270.613	6,819.41	66.55	-2,006.32	2,007.05	0.00	0.00	0.00
8,900.00	89.80	270.613	6,819.76	67.62	-2,106.31	2,107.04	0.00	0.00	0.00
9,000.00	89.80	270.613	6,820.10	68.69	-2,206.30	2,207.04	0.00	0.00	0.00
9,100.00	89.80	270.613	6,820.45	69.76	-2,306.30	2,307.04	0.00	0.00	0.00
9,200.00	89.80	270.613	6,820.79	70.83	-2,406.29	2,407.04	0.00	0.00	0.00
9,300.00	89.80	270.613	6,821.14	71.90	-2,506.29	2,507.04	0.00	0.00	0.00
9,400.00	89.80	270.613	6,821.48	72.97	-2,606.28	2,607.04	0.00	0.00	0.00
9,500.00	89.80	270.613	6,821.82	74.04	-2,706.27	2,707.04	0.00	0.00	0.00
9,600.00	89.80	270.613	6,822.17	75.11	-2,806.27	2,807.04	0.00	0.00	0.00
9,700.00	89.80	270.613	6,822.51	76.18	-2,906.26	2,907.04	0.00	0.00	0.00
9,800.00	89.80	270.613	6,822.86	77.25	-3,006.25	3,007.04	0.00	0.00	0.00
9,900.00	89.80	270.613	6,823.20	78.32	-3,106.25	3,107.03	0.00	0.00	0.00



Lonestar Consulting, LLC

Planning Report



Database:	EDMDB	Local Co-ordinate Reference:	Well Allison 605 Federal Com 613H
Company:	HilCorp	TVD Reference:	GL 6350' & RKB 25.1' @ 6375.10ft (Nabors B29)
Project:	San Juan, NM NAD27	MD Reference:	GL 6350' & RKB 25.1' @ 6375.10ft (Nabors B29)
Site:	Allison 611 Pad	North Reference:	True
Well:	Allison 605 Federal Com 613H	Survey Calculation Method:	Minimum Curvature
Wellbore:	OH		
Design:	Plan #1		

Planned Survey									
Measured Depth (ft)	Inclination (°)	Azimuth (°)	Vertical Depth (ft)	+N/-S (ft)	+E/-W (ft)	Vertical Section (ft)	Dogleg Rate (°/100usft)	Build Rate (°/100usft)	Turn Rate (°/100usft)
10,000.00	89.80	270.613	6,823.55	79.39	-3,206.24	3,207.03	0.00	0.00	0.00
10,100.00	89.80	270.613	6,823.89	80.46	-3,306.24	3,307.03	0.00	0.00	0.00
10,200.00	89.80	270.613	6,824.23	81.53	-3,406.23	3,407.03	0.00	0.00	0.00
10,300.00	89.80	270.613	6,824.58	82.60	-3,506.22	3,507.03	0.00	0.00	0.00
10,400.00	89.80	270.613	6,824.92	83.67	-3,606.22	3,607.03	0.00	0.00	0.00
10,500.00	89.80	270.613	6,825.27	84.74	-3,706.21	3,707.03	0.00	0.00	0.00
10,600.00	89.80	270.613	6,825.61	85.81	-3,806.20	3,807.03	0.00	0.00	0.00
10,700.00	89.80	270.613	6,825.96	86.88	-3,906.20	3,907.03	0.00	0.00	0.00
10,800.00	89.80	270.613	6,826.30	87.95	-4,006.19	4,007.02	0.00	0.00	0.00
10,900.00	89.80	270.613	6,826.64	89.02	-4,106.18	4,107.02	0.00	0.00	0.00
11,000.00	89.80	270.613	6,826.99	90.09	-4,206.18	4,207.02	0.00	0.00	0.00
11,100.00	89.80	270.613	6,827.33	91.16	-4,306.17	4,307.02	0.00	0.00	0.00
11,200.00	89.80	270.613	6,827.68	92.23	-4,406.17	4,407.02	0.00	0.00	0.00
11,300.00	89.80	270.613	6,828.02	93.30	-4,506.16	4,507.02	0.00	0.00	0.00
11,400.00	89.80	270.613	6,828.37	94.37	-4,606.15	4,607.02	0.00	0.00	0.00
11,500.00	89.80	270.613	6,828.71	95.44	-4,706.15	4,707.02	0.00	0.00	0.00
11,600.00	89.80	270.613	6,829.05	96.51	-4,806.14	4,807.02	0.00	0.00	0.00
11,700.00	89.80	270.613	6,829.40	97.58	-4,906.13	4,907.01	0.00	0.00	0.00
11,800.00	89.80	270.613	6,829.74	98.65	-5,006.13	5,007.01	0.00	0.00	0.00
11,900.00	89.80	270.613	6,830.09	99.72	-5,106.12	5,107.01	0.00	0.00	0.00
12,000.00	89.80	270.613	6,830.43	100.79	-5,206.12	5,207.01	0.00	0.00	0.00
12,100.00	89.80	270.613	6,830.77	101.86	-5,306.11	5,307.01	0.00	0.00	0.00
12,200.00	89.80	270.613	6,831.12	102.93	-5,406.10	5,407.01	0.00	0.00	0.00
12,300.00	89.80	270.613	6,831.46	104.00	-5,506.10	5,507.01	0.00	0.00	0.00
12,400.00	89.80	270.613	6,831.81	105.07	-5,606.09	5,607.01	0.00	0.00	0.00
12,500.00	89.80	270.613	6,832.15	106.14	-5,706.08	5,707.01	0.00	0.00	0.00
12,600.00	89.80	270.613	6,832.50	107.21	-5,806.08	5,807.00	0.00	0.00	0.00
12,700.00	89.80	270.613	6,832.84	108.28	-5,906.07	5,907.00	0.00	0.00	0.00
12,800.00	89.80	270.613	6,833.18	109.35	-6,006.06	6,007.00	0.00	0.00	0.00
12,900.00	89.80	270.613	6,833.53	110.41	-6,106.06	6,107.00	0.00	0.00	0.00
13,000.00	89.80	270.613	6,833.87	111.48	-6,206.05	6,207.00	0.00	0.00	0.00
13,100.00	89.80	270.613	6,834.22	112.55	-6,306.05	6,307.00	0.00	0.00	0.00
13,200.00	89.80	270.613	6,834.56	113.62	-6,406.04	6,407.00	0.00	0.00	0.00
13,300.00	89.80	270.613	6,834.91	114.69	-6,506.03	6,507.00	0.00	0.00	0.00
13,400.00	89.80	270.613	6,835.25	115.76	-6,606.03	6,607.00	0.00	0.00	0.00
13,500.00	89.80	270.613	6,835.59	116.83	-6,706.02	6,707.00	0.00	0.00	0.00
13,600.00	89.80	270.613	6,835.94	117.90	-6,806.01	6,806.99	0.00	0.00	0.00
13,700.00	89.80	270.613	6,836.28	118.97	-6,906.01	6,906.99	0.00	0.00	0.00
13,800.00	89.80	270.613	6,836.63	120.04	-7,006.00	7,006.99	0.00	0.00	0.00
13,900.00	89.80	270.613	6,836.97	121.11	-7,106.00	7,106.99	0.00	0.00	0.00
14,000.00	89.80	270.613	6,837.32	122.18	-7,205.99	7,206.99	0.00	0.00	0.00
14,100.00	89.80	270.613	6,837.66	123.25	-7,305.98	7,306.99	0.00	0.00	0.00
14,200.00	89.80	270.613	6,838.00	124.32	-7,405.98	7,406.99	0.00	0.00	0.00
14,300.00	89.80	270.613	6,838.35	125.39	-7,505.97	7,506.99	0.00	0.00	0.00
14,400.00	89.80	270.613	6,838.69	126.46	-7,605.96	7,606.99	0.00	0.00	0.00
14,500.00	89.80	270.613	6,839.04	127.53	-7,705.96	7,706.98	0.00	0.00	0.00
14,600.00	89.80	270.613	6,839.38	128.60	-7,805.95	7,806.98	0.00	0.00	0.00
14,700.00	89.80	270.613	6,839.73	129.67	-7,905.94	7,906.98	0.00	0.00	0.00
14,800.00	89.80	270.613	6,840.07	130.74	-8,005.94	8,006.98	0.00	0.00	0.00
14,900.00	89.80	270.613	6,840.41	131.81	-8,105.93	8,106.98	0.00	0.00	0.00
15,000.00	89.80	270.613	6,840.76	132.88	-8,205.93	8,206.98	0.00	0.00	0.00
15,100.00	89.80	270.613	6,841.10	133.95	-8,305.92	8,306.98	0.00	0.00	0.00



Lonestar Consulting, LLC

Planning Report



Database:	EDMDB	Local Co-ordinate Reference:	Well Allison 605 Federal Com 613H
Company:	HilCorp	TVD Reference:	GL 6350' & RKB 25.1' @ 6375.10ft (Nabors B29)
Project:	San Juan, NM NAD27	MD Reference:	GL 6350' & RKB 25.1' @ 6375.10ft (Nabors B29)
Site:	Allison 611 Pad	North Reference:	True
Well:	Allison 605 Federal Com 613H	Survey Calculation Method:	Minimum Curvature
Wellbore:	OH		
Design:	Plan #1		

Planned Survey									
Measured Depth (ft)	Inclination (°)	Azimuth (°)	Vertical Depth (ft)	+N/-S (ft)	+E/-W (ft)	Vertical Section (ft)	Dogleg Rate (°/100usft)	Build Rate (°/100usft)	Turn Rate (°/100usft)
15,200.00	89.80	270.613	6,841.45	135.02	-8,405.91	8,406.98	0.00	0.00	0.00
15,300.00	89.80	270.613	6,841.79	136.09	-8,505.91	8,506.98	0.00	0.00	0.00
15,400.00	89.80	270.613	6,842.14	137.16	-8,605.90	8,606.97	0.00	0.00	0.00
15,500.00	89.80	270.613	6,842.48	138.23	-8,705.89	8,706.97	0.00	0.00	0.00
15,600.00	89.80	270.613	6,842.82	139.30	-8,805.89	8,806.97	0.00	0.00	0.00
15,700.00	89.80	270.613	6,843.17	140.37	-8,905.88	8,906.97	0.00	0.00	0.00
15,800.00	89.80	270.613	6,843.51	141.44	-9,005.88	9,006.97	0.00	0.00	0.00
15,900.00	89.80	270.613	6,843.86	142.51	-9,105.87	9,106.97	0.00	0.00	0.00
16,000.00	89.80	270.613	6,844.20	143.58	-9,205.86	9,206.97	0.00	0.00	0.00
16,100.00	89.80	270.613	6,844.55	144.65	-9,305.86	9,306.97	0.00	0.00	0.00
16,200.00	89.80	270.613	6,844.89	145.72	-9,405.85	9,406.97	0.00	0.00	0.00
16,300.00	89.80	270.613	6,845.23	146.79	-9,505.84	9,506.96	0.00	0.00	0.00
16,400.00	89.80	270.613	6,845.58	147.86	-9,605.84	9,606.96	0.00	0.00	0.00
16,500.00	89.80	270.613	6,845.92	148.93	-9,705.83	9,706.96	0.00	0.00	0.00
16,600.00	89.80	270.613	6,846.27	150.00	-9,805.82	9,806.96	0.00	0.00	0.00
16,700.00	89.80	270.613	6,846.61	151.07	-9,905.82	9,906.96	0.00	0.00	0.00
16,800.00	89.80	270.613	6,846.96	152.14	-10,005.81	10,006.96	0.00	0.00	0.00
16,900.00	89.80	270.613	6,847.30	153.21	-10,105.81	10,106.96	0.00	0.00	0.00
17,000.00	89.80	270.613	6,847.64	154.27	-10,205.80	10,206.96	0.00	0.00	0.00
17,100.00	89.80	270.613	6,847.99	155.34	-10,305.79	10,306.96	0.00	0.00	0.00
17,200.00	89.80	270.613	6,848.33	156.41	-10,405.79	10,406.96	0.00	0.00	0.00
17,300.00	89.80	270.613	6,848.68	157.48	-10,505.78	10,506.95	0.00	0.00	0.00
17,400.00	89.80	270.613	6,849.02	158.55	-10,605.77	10,606.95	0.00	0.00	0.00
17,500.00	89.80	270.613	6,849.37	159.62	-10,705.77	10,706.95	0.00	0.00	0.00
17,600.00	89.80	270.613	6,849.71	160.69	-10,805.76	10,806.95	0.00	0.00	0.00
17,700.00	89.80	270.613	6,850.05	161.76	-10,905.76	10,906.95	0.00	0.00	0.00
17,800.00	89.80	270.613	6,850.40	162.83	-11,005.75	11,006.95	0.00	0.00	0.00
17,900.00	89.80	270.613	6,850.74	163.90	-11,105.74	11,106.95	0.00	0.00	0.00
18,000.00	89.80	270.613	6,851.09	164.97	-11,205.74	11,206.95	0.00	0.00	0.00
18,100.00	89.80	270.613	6,851.43	166.04	-11,305.73	11,306.95	0.00	0.00	0.00
18,200.00	89.80	270.613	6,851.78	167.11	-11,405.72	11,406.94	0.00	0.00	0.00
18,300.00	89.80	270.613	6,852.12	168.18	-11,505.72	11,506.94	0.00	0.00	0.00
18,400.00	89.80	270.613	6,852.46	169.25	-11,605.71	11,606.94	0.00	0.00	0.00
18,500.00	89.80	270.613	6,852.81	170.32	-11,705.71	11,706.94	0.00	0.00	0.00
18,600.00	89.80	270.613	6,853.15	171.39	-11,805.70	11,806.94	0.00	0.00	0.00
18,700.00	89.80	270.613	6,853.50	172.46	-11,905.69	11,906.94	0.00	0.00	0.00
18,800.00	89.80	270.613	6,853.84	173.53	-12,005.69	12,006.94	0.00	0.00	0.00
18,900.00	89.80	270.613	6,854.19	174.60	-12,105.68	12,106.94	0.00	0.00	0.00
19,000.00	89.80	270.613	6,854.53	175.67	-12,205.67	12,206.94	0.00	0.00	0.00
19,100.00	89.80	270.613	6,854.87	176.74	-12,305.67	12,306.93	0.00	0.00	0.00
19,200.00	89.80	270.613	6,855.22	177.81	-12,405.66	12,406.93	0.00	0.00	0.00
19,300.00	89.80	270.613	6,855.56	178.88	-12,505.65	12,506.93	0.00	0.00	0.00
19,400.00	89.80	270.613	6,855.91	179.95	-12,605.65	12,606.93	0.00	0.00	0.00
19,500.00	89.80	270.613	6,856.25	181.02	-12,705.64	12,706.93	0.00	0.00	0.00
19,600.00	89.80	270.613	6,856.60	182.09	-12,805.64	12,806.93	0.00	0.00	0.00
19,700.00	89.80	270.613	6,856.94	183.16	-12,905.63	12,906.93	0.00	0.00	0.00
19,800.00	89.80	270.613	6,857.28	184.23	-13,005.62	13,006.93	0.00	0.00	0.00
19,900.00	89.80	270.613	6,857.63	185.30	-13,105.62	13,106.93	0.00	0.00	0.00
20,000.00	89.80	270.613	6,857.97	186.37	-13,205.61	13,206.92	0.00	0.00	0.00
20,100.00	89.80	270.613	6,858.32	187.44	-13,305.60	13,306.92	0.00	0.00	0.00
20,200.00	89.80	270.613	6,858.66	188.51	-13,405.60	13,406.92	0.00	0.00	0.00
20,300.00	89.80	270.613	6,859.01	189.58	-13,505.59	13,506.92	0.00	0.00	0.00



Lonestar Consulting, LLC
Planning Report



Database:	EDMDB	Local Co-ordinate Reference:	Well Allison 605 Federal Com 613H
Company:	HilCorp	TVD Reference:	GL 6350' & RKB 25.1' @ 6375.10ft (Nabors B29)
Project:	San Juan, NM NAD27	MD Reference:	GL 6350' & RKB 25.1' @ 6375.10ft (Nabors B29)
Site:	Allison 611 Pad	North Reference:	True
Well:	Allison 605 Federal Com 613H	Survey Calculation Method:	Minimum Curvature
Wellbore:	OH		
Design:	Plan #1		

Planned Survey									
Measured Depth (ft)	Inclination (°)	Azimuth (°)	Vertical Depth (ft)	+N/-S (ft)	+E/-W (ft)	Vertical Section (ft)	Dogleg Rate (°/100usft)	Build Rate (°/100usft)	Turn Rate (°/100usft)
20,400.00	89.80	270.613	6,859.35	190.65	-13,605.59	13,606.92	0.00	0.00	0.00
20,500.00	89.80	270.613	6,859.69	191.72	-13,705.58	13,706.92	0.00	0.00	0.00
20,600.00	89.80	270.613	6,860.04	192.79	-13,805.57	13,806.92	0.00	0.00	0.00
20,700.00	89.80	270.613	6,860.38	193.86	-13,905.57	13,906.92	0.00	0.00	0.00
20,800.00	89.80	270.613	6,860.73	194.93	-14,005.56	14,006.92	0.00	0.00	0.00
20,900.00	89.80	270.613	6,861.07	196.00	-14,105.55	14,106.92	0.00	0.00	0.00
21,000.00	89.80	270.613	6,861.42	197.07	-14,205.55	14,206.91	0.00	0.00	0.00
21,100.00	89.80	270.613	6,861.76	198.13	-14,305.54	14,306.91	0.00	0.00	0.00
21,169.88	89.80	270.613	6,862.00	198.88	-14,375.41	14,376.79	0.00	0.00	0.00

Design Targets									
Target Name - hit/miss target - Shape	Dip Angle (°)	Dip Dir. (°)	TVD (ft)	+N/-S (ft)	+E/-W (ft)	Northing (usft)	Easting (usft)	Latitude	Longitude
AFC 613H LP - plan hits target center - Point	0.00	0.000	6,814.00	49.73	-433.90	2,182,957.60	590,793.40	36.9987356	-107.5224189
AFC 613H BHL - plan hits target center - Point	0.00	0.000	6,862.00	198.88	-14,375.41	2,183,061.00	576,851.50	36.9991350	-107.5701603

Formations					
Measured Depth (ft)	Vertical Depth (ft)	Name	Lithology	Dip (°)	Dip Direction (°)
2,085.98	2,084.00	OJO ALAMO (SS)		0.00	0.000
2,152.07	2,150.00	KIRTLAND (SHALE + coal)		0.00	0.000
2,583.62	2,581.00	FRUITLAND (shale + COAL)		0.00	0.000
2,953.10	2,950.00	PICTURED CLIFFS (ss)		0.00	0.000
3,470.76	3,467.00	LEWIS SHALE		0.00	0.000
4,905.61	4,900.00	CLIFFHOUSE		0.00	0.000
5,280.09	5,274.00	MENEFEE		0.00	0.000
5,461.32	5,455.00	POINT LOOKOUT		0.00	0.000
5,980.99	5,974.00	MANCOS		0.00	0.000

State of New Mexico
Energy, Minerals and Natural Resources Department

Submit Electronically
Via E-permitting

Oil Conservation Division
1220 South St. Francis Dr.
Santa Fe, NM 87505

NATURAL GAS MANAGEMENT PLAN

This Natural Gas Management Plan must be submitted with each Application for Permit to Drill (APD) for a new or recompleted well.

Section 1 – Plan Description

Effective May 25, 2021

I. Operator: Hilcorp Energy Company **OGRID:** 372171 **Date:** 12/9/2024

II. Type: ☒ Original ☐ Amendment due to ☐ 19.15.27.9.D(6)(a) NMAC ☐ 19.15.27.9.D(6)(b) NMAC ☐ Other.

If Other, please describe: _____

III. Well(s): Provide the following information for each new or recompleted well or set of wells proposed to be drilled or proposed to be recompleted from a single well pad or connected to a central delivery point.

Well Name	API	ULSTR	Footages	Anticipated Oil BBL/D	Anticipated Gas MCF/D	Anticipated Produced Water BBL/D
Allison Unit 612H		F, Sec 12, T32N, R07W	604' FNL & 1635' FWL	0	16,000	300
Allison Unit 630H		F, Sec 12, T32N, R07W	554' FNL & 1635' FWL	0	16,000	300
Allison Unit 631H		F, Sec 12, T32N, R07W	529' FNL & 1635' FWL	0	16,000	300
Allison Unit 632H		F, Sec 12, T32N, R07W	479' FNL & 1485' FWL	0	16,000	300
Allison Unit 633H		F, Sec 12, T32N, R07W	454' FNL & 1485' FWL	0	16,000	300
Allison Unit 614H		F, Sec 12, T32N, R07W	504' FNL & 1485' FWL	0	16,000	300
Allison 605 Federal Com 613H		F, Sec 12, T32N, R07W	529' FNL & 1485' FWL	0	16,000	300

IV. Central Delivery Point Name: Milagro/Ignacio Gas Plant [See 19.15.27.9(D)(1) NMAC]

V. Anticipated Schedule: Provide the following information for each new or recompleted well or set of wells proposed to be drilled or proposed to be recompleted from a single well pad or connected to a central delivery point.

Well Name	API	Spud Date	TD Reached Date	Completion Commencement Date	Initial Flow Back Date	First Production Date
<u>Allison Unit 612H</u>		<u>2025</u>				
<u>Allison Unit 630H</u>		<u>2025</u>				
<u>Allison Unit 631H</u>		<u>2025</u>				
<u>Allison Unit 632H</u>		<u>2025</u>				
<u>Allison Unit 633H</u>		<u>2025</u>				
<u>Allison Unit 614H</u>		<u>2025</u>				
<u>Allison 605 Federal Com 613H</u>		<u>2025</u>				

VI. Separation Equipment: ☒ Attach a complete description of how Operator will size separation equipment to optimize gas capture.

VII. Operational Practices: ☒ Attach a complete description of the actions Operator will take to comply with the requirements of Subsection A through F of 19.15.27.8 NMAC.

VIII. Best Management Practices: ☒ Attach a complete description of Operator's best management practices to minimize venting during active and planned maintenance.

Section 2 – Enhanced Plan **EFFECTIVE APRIL 1, 2022**

Beginning April 1, 2022, an operator that is not in compliance with its statewide natural gas capture requirement for the applicable reporting area must complete this section.

☒ Operator certifies that it is not required to complete this section because Operator is in compliance with its statewide natural gas capture requirement for the applicable reporting area.

IX. Anticipated Natural Gas Production:

Well	API	Anticipated Average Natural Gas Rate MCF/D	Anticipated Volume of Natural Gas for the First Year MCF

X. Natural Gas Gathering System (NGGS):

Operator	System	ULSTR of Tie-in	Anticipated Gathering Start Date	Available Maximum Daily Capacity of System Segment Tie-in

XI. Map. ☐ Attach an accurate and legible map depicting the location of the well(s), the anticipated pipeline route(s) connecting the production operations to the existing or planned interconnect of the natural gas gathering system(s), and the maximum daily capacity of the segment or portion of the natural gas gathering system(s) to which the well(s) will be connected.

XII. Line Capacity. The natural gas gathering system ☐ will ☐ will not have capacity to gather 100% of the anticipated natural gas production volume from the well prior to the date of first production.

XIII. Line Pressure. Operator ☐ does ☐ does not anticipate that its existing well(s) connected to the same segment, or portion, of the natural gas gathering system(s) described above will continue to meet anticipated increases in line pressure caused by the new well(s).

☐ Attach Operator's plan to manage production in response to the increased line pressure.

XIV. Confidentiality: ☐ Operator asserts confidentiality pursuant to Section 71-2-8 NMSA 1978 for the information provided in Section 2 as provided in Paragraph (2) of Subsection D of 19.15.27.9 NMAC, and attaches a full description of the specific information for which confidentiality is asserted and the basis for such assertion.

Section 3 - Certifications

Effective May 25, 2021

Operator certifies that, after reasonable inquiry and based on the available information at the time of submittal:

☒ Operator will be able to connect the well(s) to a natural gas gathering system in the general area with sufficient capacity to transport one hundred percent of the anticipated volume of natural gas produced from the well(s) commencing on the date of first production, taking into account the current and anticipated volumes of produced natural gas from other wells connected to the pipeline gathering system; or

☐ Operator will not be able to connect to a natural gas gathering system in the general area with sufficient capacity to transport one hundred percent of the anticipated volume of natural gas produced from the well(s) commencing on the date of first production, taking into account the current and anticipated volumes of produced natural gas from other wells connected to the pipeline gathering system.

If Operator checks this box, Operator will select one of the following:

Well Shut-In. ☐ Operator will shut-in and not produce the well until it submits the certification required by Paragraph (4) of Subsection D of 19.15.27.9 NMAC; or

Venting and Flaring Plan. ☐ Operator has attached a venting and flaring plan that evaluates and selects one or more of the potential alternative beneficial uses for the natural gas until a natural gas gathering system is available, including:

- (a) power generation on lease;
- (b) power generation for grid;
- (c) compression on lease;
- (d) liquids removal on lease;
- (e) reinjection for underground storage;
- (f) reinjection for temporary storage;
- (g) reinjection for enhanced oil recovery;
- (h) fuel cell production; and
- (i) other alternative beneficial uses approved by the division.

Section 4 - Notices

1. If, at any time after Operator submits this Natural Gas Management Plan and before the well is spud:

(a) Operator becomes aware that the natural gas gathering system it planned to connect the well(s) to has become unavailable or will not have capacity to transport one hundred percent of the production from the well(s), no later than 20 days after becoming aware of such information, Operator shall submit for OCD's approval a new or revised venting and flaring plan containing the information specified in Paragraph (5) of Subsection D of 19.15.27.9 NMAC; or

(b) Operator becomes aware that it has, cumulatively for the year, become out of compliance with its baseline natural gas capture rate or natural gas capture requirement, no later than 20 days after becoming aware of such information, Operator shall submit for OCD's approval a new or revised Natural Gas Management Plan for each well it plans to spud during the next 90 days containing the information specified in Paragraph (2) of Subsection D of 19.15.27.9 NMAC, and shall file an update for each Natural Gas Management Plan until Operator is back in compliance with its baseline natural gas capture rate or natural gas capture requirement.

2. OCD may deny or conditionally approve an APD if Operator does not make a certification, fails to submit an adequate venting and flaring plan which includes alternative beneficial uses for the anticipated volume of natural gas produced, or if OCD determines that Operator will not have adequate natural gas takeaway capacity at the time a well will be spud.

I certify that, after reasonable inquiry, the statements in and attached to this Natural Gas Management Plan are true and correct to the best of my knowledge and acknowledge that a false statement may be subject to civil and criminal penalties under the Oil and Gas Act.

Signature: 
Printed Name: Amanda Walker
Title: Operations Regulatory Tech Sr.
E-mail Address: mwalker@hilcorp.com
Date: 12/9/2024
Phone: 346-237-2177
OIL CONSERVATION DIVISION (Only applicable when submitted as a standalone form)
Approved By:
Title:
Approval Date:
Conditions of Approval:

Hilcorp Energy Natural Gas Management Plan Attachments

VI. Separation Equipment

The operator will select separation equipment for the maximum anticipated throughput and pressure to optimize gas capture. Separation equipment is sized according to manufacturer's design specifications. Separation vessels are built following the A.S.M.E. section VIII division 1 codes for pressure vessel design, fabrication, inspection, testing and certification. Anticipated well pressures and production rates are evaluated to select separation equipment according to the equipment's designed operating pressure and throughput.

After completion, the operator utilizes flowback equipment, including separators, to manage wellbore fluids and solids during the initial separation period. After the initial flowback period is complete the operator utilizes iterative facility separation equipment to ensure that optimal separation is achieved.

VII. Operational Practices 19.15.27.8 NMAC A through F

- A. The operator will maximize the recovery of natural gas and minimize the amount of gas vented or flared when technically and safely feasible as further described and detailed within the following subsections (B-F of 19.15.27.8). In all cases where natural gas venting and flaring requires regulatory reporting, reporting will be submitted accurately and within the required time frames.
- B. Venting and flaring during drilling operations:
 - a. New Drill HZ Gas Wells: The operator drills wells in the area by utilizing a balanced mud to safely drill the wellbore. This technique prevents gas from coming to surface during the drilling process. If there is an emergency or malfunction and natural gas does come to surface the natural gas will be captured and routed to sales if technically and safely feasible.
- C. Venting and flaring during completion or recompletion operations:
 - a. New Drill HZ Gas Wells: The operator's facilities are designed to handle the maximum throughput and pressures from the newly drilled and completed wellbores. The amount of gas vented and flared will be minimized when technically and safely feasible. During initial flowback and initial separation flowback the operator will utilize contracted flowback equipment, including separators, to manage wellbore fluids and solids. The initial flowback period will be minimized and flow will be sent to separation equipment as soon as possible to reduce the amount of gas that is vented to atmosphere. The natural gas will be utilized on site as needed for fuel gas and natural gas will be sold.
- D. Venting and flaring during production operations:
 - a. New Drill HZ Gas Wells: The operator's facilities are designed to handle the maximum throughput and pressures from producing wellbores. The amount of gas vented and flared will be minimized when technically and safely feasible.

Operations will effectively manage the following scenarios to minimize the quantity of natural gas that is vented or flared:

- (a) If there is an emergency or malfunction vented or flared natural gas will be reported, if required, and the emergency or malfunction will be resolved as soon as technically and safely feasible.
- (b) If the wellbore needs to be unloaded to atmosphere the operator will not vent the well after the well has achieved a stabilized rate and pressure. The operator will remain on site during unloading. Plunger lift systems will be optimized to reduce the amount of natural gas venting. Downhole maintenance, such as workovers, swabbing, etc. will only be conducted as needed and best management practices will be utilized to reduce venting of natural gas.
- (c) The operator will minimize the amount of time that natural gas is vented to atmosphere from gauging and sampling a storage tank or low pressure vessel. The formation is only anticipated to produce water and therefore tank emissions are anticipated to be negligible.
- (d) The operator will reduce the amount of time needed for loading out liquids from a storage tanks or other low-pressure vessels whenever feasible. Operations will always utilize the water transfer systems when available. Water loading emissions are anticipated to be negligible.
- (e) Equipment will be repaired and maintained routinely to minimize the venting or flaring of natural gas. Repairs and maintenance will be conducted in a manner that minimizes the amount of natural gas vented to atmosphere through the isolation of the equipment that is being repaired or maintained.
- (f) Electric controllers and pumps will be installed to replace pneumatic controllers whenever feasible. Pneumatic controllers and pumps will be inspected frequently to ensure that no excess gas is vented to atmosphere.
- (g) No dehydration or amine units are anticipated to be set on location.
- (h) Compressors, compressor engines, turbines, flanges, connectors, valves, storage tanks, and other low-pressure vessels and flanges will be routinely inspected to ensure that no excess venting occurs outside of normal operations.
- (i) Regulatory required testing, such as bradenhead and packer testing will be performed in a manner that minimizes the amount of natural gas vented to atmosphere.
- (j) If natural gas does not meet gathering pipeline specifications gas samples will be collected twice per week to determine when pipeline specification gas content has been achieved. During this time frame gas will be flared and not vented to atmosphere. Natural gas that meets pipeline specifications will be sold via pipeline and natural gas that can be utilized for fuel gas will be used during this time.
- (k) If pipeline, equipment, or facilities need purged of impurities gas losses will be minimized as much as technically and safely feasible.

E. Performance standards:

- a. The production facilities are designed to handle the maximum throughput and pressures from producing wellbores and will be designed to minimize waste. The amount of gas vented and flared will be minimized when technically and safely feasible.
 - b. All tanks that are routed to a control device that is installed after 5/25/2021 will have an automatic gauging system to minimize the amount of vented natural gas.
 - c. If a flare stack is installed or replaced after 5/25/2021 it will be equipped with an automatic ignitor or continuous pilot. The flare stack will be properly sized and designed to ensure proper combustion efficiency. The flare stack will be located 100 feet away from the nearest wellhead or storage tank.
 - d. AVO inspections will be conducted weekly for the year after completion and for all wells producing greater than 60,000 cubic feet of natural gas daily. The AVO inspection will include all components, including flare stacks, thief hatches, closed vent systems, pumps, compressors, pressure relief devices, valves, lines, flanges, connectors, and associated pipeline to identify any leaks and releases by comprehensive auditory, visual, and olfactory inspection. The AVO inspection records will be maintained for 5 years which will be available at the department's request. Identified leaks will be repaired as soon as feasible to minimize the amount of vented natural gas.
- F. Measurement or estimation of vented and flared natural gas.
- a. The volume of natural gas that is vented, flared or consumed for beneficial use will be measured when possible, or estimated, during drilling, completions, or production operations.
 - b. Equipment will be installed to measure the volume of natural gas flared for all APD's issued after 5/25/2021 on facilities that will have an average daily gas rate greater than 60,000 cubic feet of natural gas. Measurement equipment will conform to API MPMS Chapter 14.10 regulations. The measurement equipment will not have a manifold that allows the diversion of natural gas around the metering element except for the sole purpose of inspecting and servicing the measurement equipment. If metering is not practical then the volume of gas will be estimated.

Sante Fe Main Office
Phone: (505) 476-3441

General Information
Phone: (505) 629-6116

Online Phone Directory
<https://www.emnrd.nm.gov/ocd/contact-us>

State of New Mexico
Energy, Minerals and Natural Resources
Oil Conservation Division
1220 S. St Francis Dr.
Santa Fe, NM 87505

ACKNOWLEDGMENTS

Action 532274

ACKNOWLEDGMENTS

Operator: HILCORP ENERGY COMPANY 1111 Travis Street Houston, TX 77002	OGRID: 372171
	Action Number: 532274
	Action Type: [C-101] BLM - Federal/Indian Land Lease (Form 3160-3)

ACKNOWLEDGMENTS

<input checked="" type="checkbox"/>	I hereby certify that no additives containing PFAS chemicals will be added to the completion or recompletion of this well.
-------------------------------------	--

Sante Fe Main Office
Phone: (505) 476-3441

General Information
Phone: (505) 629-6116

Online Phone Directory
<https://www.emnrd.nm.gov/oed/contact-us>

State of New Mexico
Energy, Minerals and Natural Resources
Oil Conservation Division
1220 S. St Francis Dr.
Santa Fe, NM 87505

CONDITIONS

Action 532274

CONDITIONS

Operator: HILCORP ENERGY COMPANY 1111 Travis Street Houston, TX 77002	OGRID: 372171
	Action Number: 532274
	Action Type: [C-101] BLM - Federal/Indian Land Lease (Form 3160-3)

CONDITIONS

Created By	Condition	Condition Date
mray	Cement is required to circulate on both surface and intermediate1 strings of casing.	12/5/2025
mray	If cement does not circulate on any string, a Cement Bond Log (CBL) is required for that string of casing.	12/5/2025
ward.rikala	Notify the OCD 24 hours prior to casing & cement.	1/27/2026
ward.rikala	File As Drilled C-102 and a directional Survey with C-104 completion packet.	1/27/2026
ward.rikala	Once the well is spud, to prevent ground water contamination through whole or partial conduits from the surface, the operator shall drill without interruption through the fresh water zone or zones and shall immediately set in cement the water protection string.	1/27/2026
ward.rikala	Oil base muds are not to be used until fresh water zones are cased and cemented providing isolation from the oil or diesel. This includes synthetic oils. Oil based mud, drilling fluids and solids must be contained in a steel closed loop system.	1/27/2026