

Submit 1 Copy To Appropriate District Office
 District I - (575) 393-6161
 1625 N. French Dr., Hobbs, NM 88240
 District II - (575) 748-1283
 811 S. First St., Artesia, NM 88210
 District III - (505) 334-6178
 1000 Rio Brazos Rd., Aztec, NM 87410
 District IV - (505) 476-3460
 1220 S. St. Francis Dr., Santa Fe, NM 87505

State of New Mexico
 Energy, Minerals and Natural Resources

Form C-103
 Revised July 18, 2013

OIL CONSERVATION DIVISION
 1220 South St. Francis Dr.
 Santa Fe, NM 87505

WELL API NO.
 30-015-32422

5. Indicate Type of Lease
 STATE ☒ FEE ☐

6. State Oil & Gas Lease No.
 NM648

7. Lease Name or Unit Agreement Name
 STATE 25 SWD

8. Well Number 001

9. OGRID Number 119305

10. Pool name or Wildcat
 SWD WOLFCAMP PENN MISS DEVONIAN

SUNDRY NOTICES AND REPORTS ON WELLS

(DO NOT USE THIS FORM FOR PROPOSALS TO DRILL OR TO DEEPEN OR PLUG BACK TO A DIFFERENT RESERVOIR. USE "APPLICATION FOR PERMIT" (FORM C-101) FOR SUCH PROPOSALS.)

1. Type of Well: Oil Well ☐ Gas Well ☒ Other SWD

2. Name of Operator
 RAY WESTALL OPERATING, INC.

3. Address of Operator
 P.O. BOX 4, LOCO HILLS, NM 88255

4. Well Location

Unit Letter: F 2310' feet from the NORTH line and 1980' feet from the WEST line.

Section 25 Township 18S Range 27E NMPM County EDDY

11. Elevation (Show whether DR, RKB, RT, GR, etc.)

12. Check Appropriate Box to Indicate Nature of Notice, Report or Other Data

NOTICE OF INTENTION TO:

PERFORM REMEDIAL WORK ☐ PLUG AND ABANDON ☐
 TEMPORARILY ABANDON ☐ CHANGE PLANS ☐
 PULL OR ALTER CASING ☐ MULTIPLE COMPL ☐
 DOWNHOLE COMMINGLE ☐
 CLOSED-LOOP SYSTEM ☐

OTHER: ☐

SUBSEQUENT REPORT OF:

REMEDIAL WORK ☒ ALERING CASING ☐
 COMMENCE DRILLING OPNS. ☐ P AND A ☐
 CASING/CEMENT JOB ☐

☐ OTHER:

13. Describe proposed or completed operations. (Clearly state all pertinent details, and give pertinent dates, including estimated date of starting any proposed work). SEE RULE 19.15.7.14 NMAC. For Multiple Completions: Attach wellbore diagram of proposed completion or recompletion.

12/09/25 - SEE ATTACHED PROCEDURE AND MIT TEST.

Action Id 533229

Spud Date:

Rig Release Date:

I hereby certify that the information above is true and complete to the best of my knowledge and belief.

SIGNATURE

TITLE BOOKKEEPER

DATE

Type or print name RENE HOPE

E-mail address:

PHONE: 575-677-2370

For State Use Only

APPROVED BY:

TITLE

DATE

Conditions of Approval (if any):

STATE 25 # 1 SWD - WELL WORK 10/25

10/14/25 – RIG UP PULLING UNIT

10-17-25 – OPEN WELL UP AND BLED OFF 250 PSI, NO MASTER VALVE. NIPPLE UP BOP, RIG UP FLOOR AND TONGS. RELEASE PKR, POOH WITH TBG 223 JTS IN HOLE. NIPPLE DOWN PKR. SHUT IN WELL. MOVE WORK STRING TO LOCATION.

10/18/25 – OPEN WELL, NIPPLE UP 7" CSG SCRAPER. PULL UP 224 JTS TO 7244', POOH WITH TBG, NIPPLE DOWN CSG SCRAPER, SHUT IN WELL.

10/19/25 – OPEN WELL, NIPPLE UP RBP AND PKR, RIH WITH 112 STANDS, SET PLUG @ 7240', POOH WITH 1 STAND, SET PKR, TESTED PLUG @ 500 PSI. TESTED ABOVE PKR @ 500 PSI, RELEASE PKR AND RETRIEVED PLUG. POOH LAYING DOWN TBG, MOVED WORKSTRING TO YARD.

10/20/25 – OPEN WELL, RIG UP HYDROTESTERS, NIPPLE UP PKR, HYDROTESTED 206 JTS FROM DERRICK, LAID DOWN 17 BAD JTS, PULL UP 17 GOOD JOINTS AND HYDROTESTED IN HOLE. RIG DOWN HYDROTESTERS. SHUT IN WELL. TOTAL 223 JTS IN HOLE. PKR SET @ 7257'.

10/21/25 – OPEN WELL, SET PKR, RELEASE PKR, CIRCULATED 260 BBLS PKR FLUID. SET PKR, NIPPLE DOWN BOP'S, LANDED TBG, PACK OFF WELLHEAD. PRESSURE TESTED CSG @ 500 PSI. CHART RECODED @ 500 PSI FOR 30-40 MINUTES, STRAIGHT LINE THROUGHOUT THE DURATION OF THE TEST. RIG DOWN, MOVE OFF. WILL CONTACT OCD TO PERFORM MIT.

00000000

South District-Artesia

State of New Mexico
Energy, Minerals and Natural Resources Department
Oil Conservation Division Hobbs District Office

BRADENHEAD TEST REPORT

Operator Name RAY WESTALL OPERATING, INC	API Number 30-015-32422
Property Name STATE 25 SWD	Well No. #001

1. Surface Location

UL K	Section 25	Township 18S	Range 27E	Feet from 2310	N/S Line N	Feet From 1980	E/W Line W	County EDDY
-------------	-------------------	---------------------	------------------	-----------------------	-------------------	-----------------------	-------------------	--------------------

Well Status

YES	TA'D WELL NO	YES	SHUT-IN NO	INJ	INJECTOR SWD	OIL	PRODUCER GAS	DATE 12/5/2025
-----	------------------------	-----	----------------------	-----	------------------------	-----	------------------------	--------------------------

OBSERVED DATA

	(A) Surface	(B) Interm(1)	(C) Interm(2)	(D) Prod Casing	(E) Tubing
Pressure	0				
<u>Flow Characteristics</u>					
Puff	Y / N	Y / N	Y / N	Y / N	CO2 WTR <input checked="" type="checkbox"/> GAS <input type="checkbox"/> Type of Fluid Injected for Waterflood if applies
Steady Flow	Y / N	Y / N	Y / N	Y / N	
Surges	Y / N	Y / N	Y / N	Y / N	
Down to nothing	Y / N	Y / N	Y / N	Y / N	
Gas or Oil	Y / N	Y / N	Y / N	Y / N	
Water	Y / N	Y / N	Y / N	Y / N	

Remarks - Please state for each string (A,B,C,D,E) pertinent information regarding bleed down or continuous build up if applies.

BHT - OK. Slight fluid on Prod. Casing.
 Post Workover MIT - OK
 TOP PERF: 7251' Packer: 7202'
 CUL DATE: 8/14/2025 SN # MFG-1877

Signature:	OIL CONSERVATION DIVISION
Printed name:	Entered into RBDMS
Title:	Re-test
E-mail Address:	
Date:	
Phone:	
Witness: ROBERT ASHER	

INSTRUCTIONS ON BACK OF THIS FORM

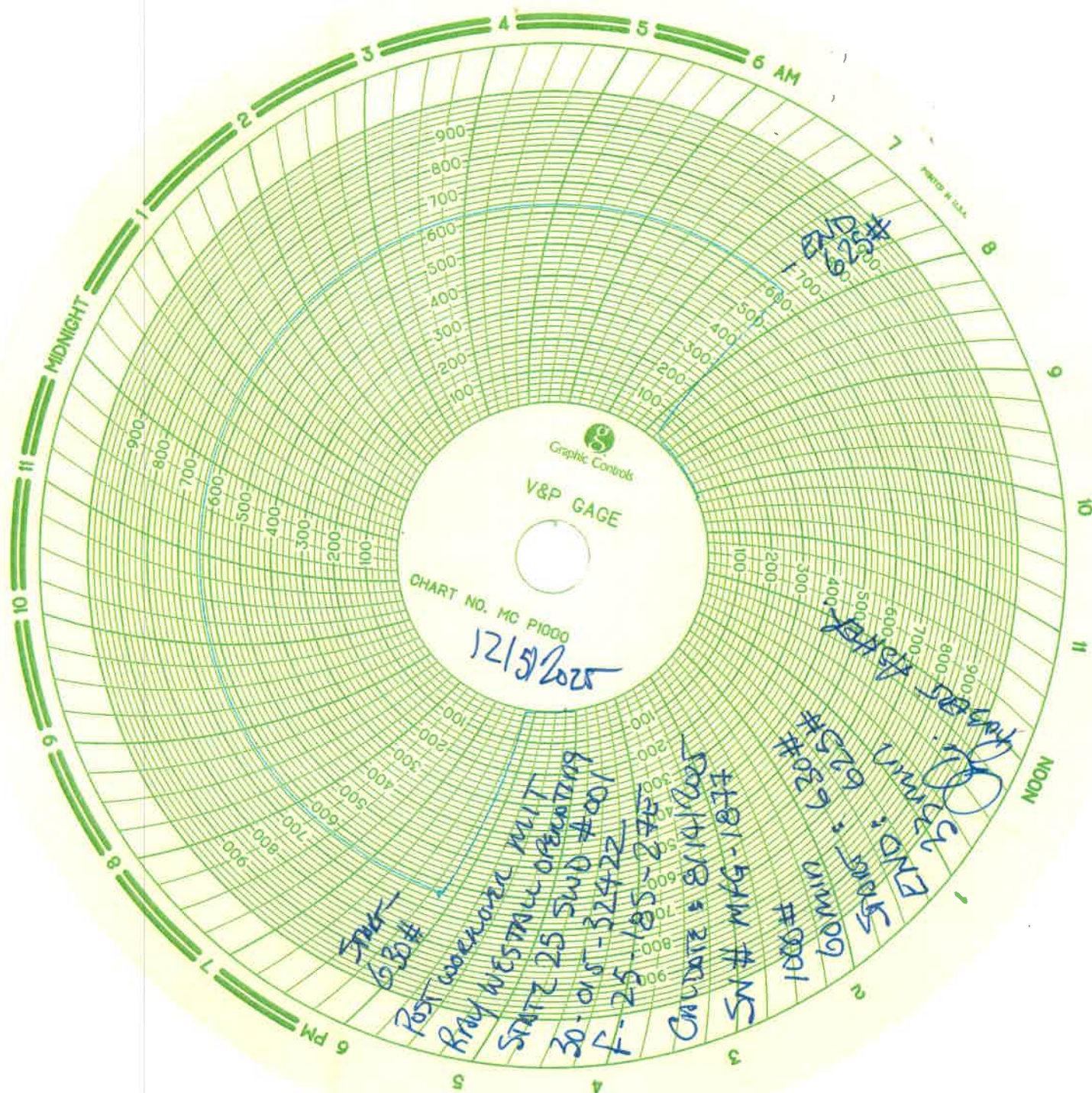

Sante Fe Main Office
Phone: (505) 476-3441

General Information
Phone: (505) 629-6116

Online Phone Directory
<https://www.emnrd.nm.gov/oed/contact-us>

State of New Mexico
Energy, Minerals and Natural Resources
Oil Conservation Division
1220 S. St Francis Dr.
Santa Fe, NM 87505

CONDITIONS

Action 547577

CONDITIONS

Operator: RAY WESTALL OPERATING, INC. P.O. Box 4 Loco Hills, NM 88255	OGRID: 119305
	Action Number: 547577
	Action Type: [C-103] Sub. Workover (C-103R)

CONDITIONS

Created By	Condition	Condition Date
gcordero	None	1/29/2026